

Northeast Jersey Classic & Breeder's Sale



Pearlmont Venerable Sweetness-ET, E-90%

Milking 96 lbs. daily on her most recent test

Sells as Lot 2

April 29, 2017 • 11:00 a.m.
Dusty Creek Farm, Wallingford, Vermont

TERMS AND CONDITIONS FOR CONSIGNMENT SALES

Adopted December 31, 2005 by the American Jersey Cattle Association

TERMS: The terms of the sale are cash, check, or wire transfer for the full purchase price in U.S. funds on sale day. Parties unknown to the seller or sale management must furnish a statement or letter from his/her bank or a certified check. The seller, sponsor, or sale manager reserves the right to require payment by wire transfer, certified check, or in cash. If other arrangements for payment are made with the seller, a written agreement acknowledging such terms and signed by both parties must be filed with the sale clerk prior to release. All payments must be made to the sale clerk. No release will be given prior to a satisfactory settlement, whereupon a signed order from the clerk must be presented to the loading supervisor. Seller retains title until payment has been honored unless other arrangements are made. Buyers are entitled to warranties as listed below only after full compliance with these terms.

SALE POSITIVE: The highest bidder shall be the buyer. Every animal is pledged to absolute sale unless withdrawn for cause as determined by the sale manager. In case of dispute the animal shall again be put up for advance bids, and if there be no advance bid, the animal shall be sold to the person from whom the auctioneer accepted the last bid. If two or more claim the bid, the auctioneer shall indicate the party whose bid was recognized. Other claimants will be given an opportunity to increase the bid. Bidding directly or indirectly on an animal in which the bidder or any person for whom the bid is made has an ownership interest is prohibited unless the intention to bid is disclosed specific to each animal in the catalog or announced from the auction stand.

CERTIFICATES OF REGISTRATION: Certificates of registration or identification (whichever applies) showing transfer to the buyer on the records of the American Jersey Cattle Association will be furnished by the seller for each animal at no cost within a reasonable period of time. An animal may not be transferred back to the seller for a period of one year except at the discretion of the American Jersey Cattle Association. Registration certificates show registration on the records of the American Jersey Cattle Association, but are not documents of title.

CATALOG INFORMATION: The material in the sale catalog has been carefully edited. Any errors, omissions, or information noted after printing of the catalog will be announced from the auction stand. Such announcements will take precedence over printed matter in the catalog. In any event, neither the sponsor nor the sale manager shall be responsible for errors or omissions.

RISK: All animals are at the buyer's risk as soon as struck off, but will be cared for at no cost for 24 hours. Buyers must make arrangements for care of their purchases beyond the 24 hour period. Animals are solely at the seller's risk prior to being struck off, including that time while under the care and supervision of the sponsor or sale manager.

WARRANTIES:

- (a) **Title.** The seller warrants clear title to the animal and other items sold and the right to sell the same.
- (b) **Breeding.** The seller guarantees his/her animals to be breeders, but not beyond the purchase price, with the following understanding:

Males: Should any bull within four months after the sale date or within four months after reaching the age of fourteen months, whichever is later, fail to prove a breeder after being used on a registered Jersey female known to be a breeder, the matter shall be reported in writing to the seller who shall have four months from the date the bull is returned to him/her to prove him to be a breeder, before refunding the full purchase amount or making other satisfactory settlement with the buyer.

Females: Any female that has freshened normally within ninety days prior to the date of sale is, by that fact, considered to be a breeder. Should any other female when fresh over ninety days fail to become pregnant within four months of the sale date, or if she is less than sixteen months old when sold fail to become pregnant by the time she reaches the age of twenty months, after having been bred to a registered Jersey bull known to be a breeder and after having been treated by a licensed veterinarian, the matter shall be reported in writing to the seller within 90 days of the applicable limit, and the seller shall then have the privilege for four months after receiving the animal to prove her a breeder before refunding the full purchase price or making other settlement satisfactory to the buyer. Females bred when sold and pronounced in calf are presumed to be pregnant, but pregnancy is not guaranteed unless so announced. The seller makes no warranty that pregnant females will deliver calves or that they will carry them full term. Superovulation or flushing of a female after the sale negates any breeding warranty. Unless notice has been given to the sale manager prior to sale date and is noted in the catalog or announced from the auction stand that a female has been superovulated or flushed prior to sale date, the seller warrants that such is not the case. For animals that have been superovulated or flushed, a complete record of all embryo transfer offspring, pregnancies, and frozen embryos by service sire are to be given to the sale manager.
- (c) **Embryos.** Only Grade 1 embryos collected and processed by an embryo transfer business (ETB) certified by the American Embryo Transfer Association (AETA) will be sold. Sale manager will have a copy of the Certificate of Embryo Recovery and Certificate of Freezing (AETA Forms A and C) before and during any sale.
- (d) **Choice of Pregnancy.** Should an animal chosen from a specified flush fail to meet the breeding warranties, or should an animal of the sex specified by the buyer not result from a specified flush, the buyer and seller will take the following steps:
 1. Seller will offer the choice of remaining animals from the specified flush, and/or
 2. Seller will offer the choice of another flush already implanted or of a future flush. If the buyer accepts the choice of a future flush, unless otherwise agreed no interest will be charged to the buyer, but payment schedules will remain the same.
 3. If neither of the above options are acceptable to the buyer, the seller will make full refund of all payments received.
- (e) **Limited Warranties. The Seller makes no other warranties, express or implied, including without limitation, merchantability or fitness for a particular purpose. All warranties cease when an animal is resold or transferred by the original purchaser.**

HEALTH CERTIFICATE: The seller will provide to the buyer an official health certificate for interstate shipment of each animal. No warranty is made as to the condition or health of the animal or the result of any future health test or as to the condition of an animal's udder following calving. Herd and/or area accreditation and certification status and calfhood vaccination status will be printed in the catalog or announced from the auction stand. Health tests and condition for export sales to foreign countries or states with special health requirements are the sole responsibility of the buyer unless otherwise announced from the auction stand or otherwise agreed prior to sale between the seller and the potential buyer.

SHIPPING: Assistance will be given in loading and shipping animals after the sale but no risk is assumed by anyone associated with the sale when such assistance is given. All costs, risks and responsibilities are borne by the buyer, and transportation charges on all animals subject to adjustment shall be paid by the buyer, unless other arrangements are made.

ABSENTEE BIDDERS: While it is preferable for prospective bidders to attend the sale in person, for the convenience of those not present, members of the sales force will represent you at the sale. Others handling bids for absentee buyers should identify themselves to the sponsor or sale manager before the sale to ensure that the terms of the sale are complied with. Any person handling a bid for an absentee buyer does so as agent only and is not responsible to the buyer for any animal he may purchase in that capacity.

RESPONSIBILITY: The seller is solely responsible for all warranties, as to animals or other property offered for sale. The sale manager, auctioneer and sponsor are acting as agents only and are not responsible for the title, condition, quality, fitness, or productiveness of any animals or other items sold.

Examination of all purchases should be made immediately after purchase, and any complaint must be reported to the sale manager before the close of the sale. Neither the sale manager, the sponsor, the seller, the auctioneer, nor anyone associated with the sale shall be responsible for accident, injury or property loss to anyone attending the sale. The sale manager, sponsor, and auctioneer shall not be liable for payment of the purchase price of any animal or other item sold. In submitting entries and/or selling animals or other items, the seller agrees to the terms and conditions set forth herein and assumes full responsibility of his or her animals.

PENALTIES: Violations of these terms and conditions shall be considered unethical sales practices and shall subject the violator to such penalties as may be imposed by the American Jersey Cattle Association.

Northeast Jersey Classic and Breeder's Sale

Saturday, April 29, 2017 — 11:00 A.M. (EDT)
at Dusty Creek Farm, Wallingford, Vt.

Commercial sale will begin at 11:00 A.M., followed by the tie-up portion at 1:00 P.M. and then resume the commercial sale.

GPS Location: 800 Creek Rd., Wallingford, VT Sponsored by New England Jersey Breeders Association & Vermont Jersey Breeders

Sales Force:

Jersey Marketing Staff:

Greg Lavan, Manager..... 614/216-8838
Brenda Snow 802/249-2659
Jason Robinson..... 614/216-5862
Ron Mosser 614/264-0142
Sara Barlass 614/256-6502
Neal Smith 209/988-0601
Erica Davis 614/361-9716
Sally Stine..... 530/304-4009

Sale Committee:

David Carmichael 802/759-2089
Jason Johnson 802/356-0908
Sheldon (Tom) Sawyer Jr..... 603/756-4049
Tom Pyle 802/265-3439

Auctioneer:

Lynn Lee 615/390-6312

Health Tests:

All animals will be tested for interstate shipment, brucellosis, tuberculosis, and BVD-PI. All will receive a shipping fever booster. All milking cows will be tested for *Staph aureus* and *Mycoplasma* Species.



Discover, Visa, MasterCard, and American Express accepted.

NOTICE TO ALL BIDDERS ON A CHANGE TO PAYMENT TERMS: Cash, Check, Debit Card, Visa, MasterCard, American Express or Discover accepted. 3% buyer's premium on all sales with 3% waived for cash or check.

The pedigrees in this catalog are prepared by sale management using the most recent pedigree information available. Breeding and production information is provided to us by the consignors. Although information is verified to the best of sale management's knowledge, management cannot guarantee against errors or omissions.

All announcements from the box on sale day, take precedence over printed materials.

Schedule of Events:

Friday, April 28

4:30 P.M. New England Jersey Sires Annual Meeting
at the Comfort Inn, Rutland, Vt.
5:00 P.M. New England Jersey Breeders directors
meeting
6:00 P.M. Social hour sponsored by Select-Sire Power
7:00 P.M. New England Jersey Breeders' Meeting
and banquet at the Southside Steakhouse,
Rutland, Vt.

Saturday, April 29

11:00 A.M. Northeast Jersey Classic and Breeder's

Directions to the sale: Farm is located 9 miles south of Rutland on RT 7 turn right at a dollar store and Cumberland Farms in Wallingford, go to T, take a right on Creek Road., go 1/2 mile to first farm on right.

Sale Headquarters:

Comfort Inn, 19 Allen St., Rutland, Vt. 05701
Phone: 802/775-2200

Be sure to check out the JMS Blog for updates and videos as sale time approaches. Log on to:

<http://jerseymarketingservice.wordpress.com/>

Online catalog available at: <http://jms.usjersey.com>



The sale will be broadcast live, with live bidding at JerseyAuctionLive.com



Please bring this catalog to the sale with you.

JMS
Jersey Marketing Service

6486 E. Main Street, Reynoldsburg, OH 43068
614.322.4473 Sally Stine 614.322.4496 fax
JMS@USJersey.com | <http://JMS.USJersey.com>

The American Jersey Cattle Association and National All-Jersey Inc., promote the use of authentic and unaltered photographic images of Jersey animals, and disapproves of the use of any photographic images that alter the body of the Jersey animal. The American Jersey Cattle Association therefore requests that all photographic images of Jersey animals submitted for publication in catalogs of Jersey Marketing Service contain no alterations to the body of the animal.

Despite its best efforts to ensure that only unaltered photographs of Jersey animals are used in this publication, the American Jersey Cattle Association cannot guarantee that every photographic image of a Jersey animal is authentic and unaltered.

Notes

LOT 1 JX HOLMESLAND HARRIS OASIS {4} USA 119869044

BORN 01/28/2016 TATTOO / 87C P9
 FEMALE EFI 7.8%

HOLMES STEVEN B & JEFFREY A BREEDER & OWNER
 LANGDON, NH 603-835-7033

PA 1271M 57F 50P
 472CM\$ 451NM\$ 403FM\$
 3.8PL -1.4DPR -1.0CCR -0.4HCR 2.92SCS
 PA TYPE 0.8 JPI 40%R 137
 ST SR DF RA RW RL FA
 0.5 0.5 0.4 H0.2 0.6 P0.2 S0.2
 FU RH RUW UC UD TP TL
 0.5 0.7 0.3 0.9 S0.3 C0.5 L0.7

SELLING OPEN

SISTER(S):
 JX HOLMESLAND PLUS CRYSTAL {4}
 SELLING AS LOT 21

SIRE:
 JX SCHULTZ VOLCANO HARRIS {4}
 USA 118157731 GT80K BBR 100 JH1F JH2F 29JE3866
 CDCB GPTA 04/01/2017 1351DAUS 61HRDS 86%RIP
 99%R 2062M -0.03% 92F 99%ILE
 99%R 0.03% 81P 739CM\$ 702NM\$ 619FM\$ 525GM\$
 5.0PL -4.3DPR -2.0CCR -0.8HCR 2.80SCS
 AJCA 04/01/2017 129DAUS
 GPTAT 93%R 1.3 GJUI 10.9 GJPI 91%R 213

DAM:
 JX HOLMESLAND GANNON ONYX {3}
 USA 117962705 GT8K BBR 88 JH1C JH2F
 TATTOO / A31
 DHIA HERD # 12-18-0113 CONTROL # 1412
 2-03 305 2 14560 4.8 692 3.7 543 96DCR 1860C
 3-02 305 2 19520 5.2 1012 3.4 665 96DCR 2297C
 4-02 305 2 18180 5.2 949 3.5 630 97DCR 2177C
 5-03 305 2 18390 5.6 1032 3.3 615 97DCR 2124C
 305 2X ME AVG 4L 18766M 974F 656P 2256C

2-10 83% 3-04 86%
 ST SR DF RA RW RL FA FU RH RUW UC UD TP TL RTR RTS
 37 29 38 25 27 31 36 33 38 43 28 28 27 26 38 32
 PPA 1507M 116F 51P / YD 909M 79F 36P
 CDCB GPTA 04/01/2017 4RECS 77%R 73%ILE
 479M 22F 18P 204CM\$ 199NM\$ 186FM\$ 200GM\$
 2.5PL 1.5DPR 0.1CCR 0.1HCR 3.03SCS
 AJCA 04/01/2017 GPTAT 74%R 0.2 GJUI 3.7
 GJPI 70%R 61

SISTER(S):
 HOLMESLAND JEVON SAGE 88%
 5-00 305 2 17740 4.5 801 3.7 656 98DCR 2192C
 HOLMESLAND JOSE OPAL 79%
 3-03 305 2 16060 4.4 700 3.7 602 98DCR 1956C
 JX HOLMESLAND GOOSE ODYSSEY {3} 79%
 2-00 305 2 15510 4.3 663 3.2 498 96DCR 1719C

ALL LYNNS LEGAL VOLCANO-ET
 USA 117222807 GT50K BBR 100 JH1F JH2F 29JE3762
 CDCB GPTA 04/01/2017 3955DAUS 150HRDS 23%RIP
 99%R 1299M -0.04% 54F 75%ILE
 99%R -0.02% 43P 430CM\$ 420NM\$ 400FM\$ 333GM\$
 3.8PL -2.4DPR -0.4CCR 4.1HCR 2.91SCS
 AJCA 04/01/2017 566DAUS
 GPTAT 98%R 1.2 GJUI 12.8 GJPI 97%R 131

JX SCHULTZ DALE HARMAIL {3} 86%
 USA 067269177 GT3K BBR 92 JH1F
 TATTOO L177 / L177
 DHIA HERD # 52-98-0014 CONTROL # 9177
 2-10 293 2 18340 4.7 865 3.5 645 104DCR 2229C
 3-10 305 2 12870 4.6 597 3.6 465 103DCR 1599C
 4-10 209 2 13330 4.7 623 3.6 476 98DCR 1645C
 5-10 254 2 11630 4.2 493 3.6 424 103DCR 1377C
 305 2X ME AVG 5L 18113M 815F 642P 2176C
 PPA 1089M 1F 44P / YD 2094M 58F 75P
 CDCB GPTA 04/01/2017 5RECS 83%R 95%ILE
 960M 32F 35P 338CM\$ 324NM\$ 294FM\$ 239GM\$
 4.0PL -1.3DPR -0.6CCR -0.9HCR 2.89SCS
 AJCA 04/01/2017 GPTAT 77%R 0.4 GJUI 1.0
 GJPI 76%R 90

JX OOMSDALE JACE GRATUDE GANNON {2}-ET
 USA 067010225 GT50K BBR 77 JH1C JH2F 1JE604
 CDCB GPTA 04/01/2017 12844DAUS 1475HRDS 3%RIP
 99%R 1261M -0.13% 32F 21%ILE
 99%R -0.08% 28P 157CM\$ 172NM\$ 210FM\$ 117GM\$
 1.0PL -0.9DPR -2.3CCR -1.0HCR 2.99SCS
 AJCA 04/01/2017 4960DAUS
 GPTAT 99%R 0.6 GJUI 1.8 GJPI 99%R 47

HOLMESLAND IMPULS OLIVE 88%
 USA 114576309
 TATTOO / 58C
 DHIA HERD # 12-18-0113 CONTROL # 1244
 2-00 305 2 16110 5.3 855 3.8 612 95DCR 2117C
 3-01 305 2 16300 4.7 772 4.1 662 98DCR 2157C
 4-05 305 2 18870 5.4 1023 3.7 702 98DCR 2428C
 5-05 305 2 17480 4.9 859 3.8 659 97DCR 2280C
 6-05 305 2 19940 5.4 1080 3.7 746 97DCR 2581C
 305 2X ME AVG 5L 18999M 972F 723P 2472C
 PPA -211M 108F 39P / YD -263M 74F 31P
 CDCB PTA 04/01/2017 5RECS 62%R 59%ILE
 -302M 24F 9P 174CM\$ 149NM\$ 87FM\$ 150GM\$
 1.8PL 0.8DPR 1.2CCR 0.2HCR 3.12SCS
 AJCA 04/01/2017 PTAT 56%R -0.7 JUI -4.0
 JPI 52%R 45

SIRE: ISDK Q IMPULS GJPI 76 31%ILE

SISTER(S):
 HOLMESLAND IMPULS OPHELIA 88%
 3-01 305 2 15600 5.3 822 3.7 577 98DCR 1996C

NEXT DAM:
 HOLMESLAND CEASAR OLIVIA 86%
 3-01 305 2 17130 4.8 820 3.7 633 95DCR 2189C
 SIRE: DEBOER CINDYS CEASAR GJPI -84 1%ILE

4TH DAM:
 HOLMESLAND CHUBBUCK OLYMPIA 90%
 3-11 305 2 21220 4.7 1005 3.5 737 99DCR 2547C



PEARLMONT VENERABLE SWEETNESS-ET
Selling as Lot 2

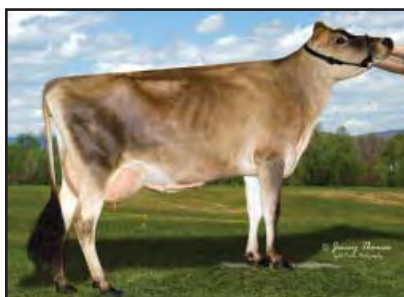

PEARLMONT VIBRANT SWEETHEART
Dam of Lot 2



PEARLMONT RESTORE DIXIE-ET
Sister to the Grandam of Lot 2



SUNSET CANYON HEADLINE DAFFY 3-ET
Sister to the Grandam of Lot 2



PEARLMONT IMPULS DAFFY
Great-Grandam of Lot 2

LOT 2 PEARLMONT VENERABLE SWEETNESS-ET USA 067139469 GT29K

BORN 06/22/2012 TATTOO / M75 BBR 100
DHIA HERD # 13-14-0202 CONTROL # 75
FEMALE EFI 7.9% JH1F JH2F

1-11 305 2 15350 4.5 688 3.5 532 101DCR 1836C
3-01 305 2 19460 4.5 868 3.6 694 98DCR 2350C
305 2X ME AVG 2L 21292M 938F 742P 2527C

2-05 85% 3-07 90%
ST SR DF RA RW RL FA FU RH RUW UC UD TP TL RTR RTS
35 32 41 26 32 25 22 29 42 42 34 29 35 28 34 34

PPA 1422M 25F 32P / YD 1299M 27F 34P
CDCB GPTA 04/01/2017 2RECS 80%R 61%ILE
754M 24F 24P 156CM\$ 156NM\$ 156FM\$ 55GM\$
1.0PL -3.9DPR -2.4CCR -0.3HCR 3.10SCS
AJCA 04/01/2017 GPTAT 79%R 0.8 GJUI 7.6
GJPI 74%R 41

ST SR DF RA RW RL FA
0.2 -0.2 1.1 L0.2 -0.1 S0.1 S0.0
FU RH RUW UC UD TP TL
0.7 1.5 0.8 0.1 S0.4 C0.2 L0.5

FRESH: 02/11/2017
SELLING OPEN

96 LBS MILK ON MARCH TEST

DAUGHTER(S):
BILLINGS JOEL SALSA-ET
SELLING AS LOT 3
PEARLMONT PLUS SYLVIA {6}

BROTHER(S):
PEARLMONT SWENSON-ET AT SEMEX ALLIANCE
GJPI 66 31%ILE

SISTER(S):
PEARLMONT MEDALIST SWEETIE PIE-ET 87%
2-11 303 2 18060 4.3 770 3.7 662 101DCR 2151C
PEARLMONT VISIONARY SAVORY 82%
2-09 305 2 16980 4.3 726 3.8 642 101DCR 2054C
RANKS ON THE TOP 1-1/2% LIST FOR JPI
PEARLMONT HULK SWIRL 85%
1-10 305 2 15270 5.2 787 3.6 548 99DCR 1894C

SIRE:
BW VENERABLE-ET
USA 114901730 GT50K BBR 100 JH1F JH2F 505JE121
CDCB GPTA 04/01/2017 3001DAUS 292HRDS 11%RIP
99%R 400M 0.23% 64F 23%ILE
99%R 0.03% 19P 195CM\$ 186NM\$ 163FM\$ 110GM\$
-1.6PL -3.1DPR -2.5CCR -0.6HCR 3.08SCS
AJCA 04/01/2017 1247DAUS
GPTAT 99%R 0.4 GJUI -4.7 GJPI 98%R 43

DAM:
PEARLMONT VIBRANT SWEETHEART
USA 117351589 GT50K BBR 100 JH1F JH2F
TATTOO / P73
DHIA HERD # 13-03-0223 CONTROL # 368

2-03 279 2 14970 4.2 628 3.4 509 100DCR 1709C
3-02 298 2 18570 4.1 755 3.7 684 102DCR 2158C
4-02 290 2 18950 4.1 785 3.5 671 102DCR 2186C
5-01 305 2 20140 4.0 804 3.6 719 101DCR 2284C
305 2X ME AVG 4L 20894M 839F 731P 2356C

2-06 83% 3-08 87%
ST SR DF RA RW RL FA FU RH RUW UC UD TP TL RTR RTS
38 32 40 25 40 25 15 35 40 32 35 28 38 26 36 35

PPA 3027M 9F 98P / YD 2234M 4F 75P
CDCB GPTA 04/01/2017 5RECS 83%R 75%ILE
958M OF 31P 213CM\$ 207NM\$ 196FM\$ 152GM\$
3.3PL -1.3DPR 0.4CCR 1.1HCR 2.97SCS
AJCA 04/01/2017 GPTAT 81%R 0.6 GJUI 7.3
GJPI 77%R 69

SISTER(S):
PEARLMONT JUPITER DARLA 86%
1-10 297 2 11850 5.3 629 3.9 468 100DCR 1620C

NEXT DAM:
PEARLMONT IMPULS DAFFY 90%
4-03 305 2 18560 5.0 932 3.8 707 102DCR 2446C
2015 GREAT COW CONTEST FINALIST
SIRE: ISDK Q IMPULS GJPI 101 36%ILE

4TH DAM:
PEARLMONT PARAMOUNT DAFFODIL 91%
4-01 297 2 20740 4.4 904 3.3 694 98DCR 2397C

BILLINGS FARM & MUSEUM OWNER
WOODSTOCK, VT 802-457-2355

PEARL, WILLIAM H BREEDER
BARNET, VT

SUNSET CANYON MAXIMUS-ET
USA 111355530 GTHD BBR 100 JH1F JH2F 71E620
CDCB GPTA 04/01/2017 8684DAUS 1024HRDS 3%RIP
99%R -723M 0.47% 55F 18%ILE
99%R 0.15% 2P 139CM\$ 101NM\$ 11FM\$ 60GM\$
-1.9PL -1.7DPR -1.1CCR -1.5HCR 3.01SCS
AJCA 04/01/2017 2740DAUS
GPTAT 99%R -0.9 GJUI -9.8 GJPI 99%R 24

BW CENTURION PEGGY K798 92%
USA 111926011 GT50K BBR 100 JH1C JH2F
TATTOO K798 / K798
DHIA HERD # 93-52-0150 CONTROL # 1197
3-07 305 3 25500 5.2 1327 3.3 833 95DCR 2876C
365 3 28650 5.1 1471 3.3 957 DHIR 3306C
5-05 305 3 24100 5.0 1198 3.4 831 102DCR 2871C
365 3 27800 4.8 1342 3.5 964 DHIR 3332C
305 2X ME AVG 3L 23294M 1103F 774P 2672C
PPA 1128M 56F 23P / YD 1490M 81F 41P
CDCB GPTA 04/01/2017 3RECS 95%R 82%ILE
684M 33F 16P 225CM\$ 235NM\$ 258FM\$ 134GM\$
3.0PL -2.3DPR -2.8CCR -1.0HCR 3.11SCS
AJCA 04/01/2017 GPTAT 92%R 0.7 GJUI 6.6
GJPI 91%R 52

ALL LYNNS RESTORE VIBRANT-ET
USA 116076850 GT50K BBR 100 JH1F JH2F 29JE3647
CDCB GPTA 04/01/2017 1083DAUS 259HRDS 8%RIP
99%R 1477M -0.26% 16F 46%ILE
99%R -0.09% 33P 291CM\$ 310NM\$ 355FM\$ 252GM\$
4.3PL -1.0DPR 1.8CCR 1.4HCR 3.05SCS
AJCA 04/01/2017 672DAUS
GPTAT 99%R -0.6 GJUI -9.7 GJPI 98%R 78

PEARLMONT JIMMIE DARLING-ET 90%
USA 116341918 GT50K BBR 100 JH1F JH2F
TATTOO / MP88
DHIA HERD # 13-03-0223 CONTROL # 292
1-10 293 2 11390 4.7 540 3.7 427 100DCR 1456C
2-10 305 2 14560 4.7 686 3.8 548 101DCR 1858C
3-10 294 2 13600 4.6 628 3.9 527 102DCR 1737C
4-09 305 2 18880 4.9 921 3.8 709 86DCR 2453C
5-09 305 2 18200 4.8 879 3.9 706 102DCR 2387C
6-09 305 2 18830 4.6 874 3.9 726 102DCR 2407C
305 2X ME AVG 6L 17773M 847F 674P 2285C
PPA -564M -18F 31P / YD -515M -17F 24P
CDCB GPTA 03/07/2017 5RECS 82%R 69%ILE
347M OF 20P 192CM\$ 173NM\$ 127FM\$ 124GM\$
2.5PL -0.9DPR -0.8CCR 0.9HCR 2.89SCS
AJCA 03/07/2017 GPTAT 80%R 1.0 GJUI 9.1
GJPI 78%R 80

SIRE: FOREST GLEN VD JADES JIMMIE-ET
GJPI 23 12%ILE

SISTER(S):
PEARLMONT JIMMIE DAWN-ET 90%
1-11 305 2 17226 4.0 686 3.7 644 104DCR 1994C
PEARLMONT JIMMIE DAYLIGHT-ET 90%
5-00 305 2 21420 4.8 1032 3.8 807 102DCR 2771C
PEARLMONT RESTORE DEENA-ET 90%
4-10 305 2 18990 5.1 963 3.7 707 102DCR 2446C
PEARLMONT RESTORE DIXIE-ET 90%
5-06 305 3 24280 4.4 1072 3.4 833 102DCR 2867C
RANKS ON THE TOP 1-1/2% LIST FOR JPI
SUNSET CANYON HEADLINE DAFFY 1-ET 90%
3-09 305 2 21320 4.9 1040 3.8 805 98DCR 2781C
SUNSET CANYON HEADLINE DAFFY 2-ET 91%
3-09 305 2 20920 5.9 1230 3.9 824 98DCR 2852C
SUNSET CANYON HEADLINE DAFFY 3-ET 90%
4-06 305 3 24060 4.4 1048 3.3 795 102DCR 2745C
SUNSET CANYON RENEGADE DAFFY-ET 90%
3-03 297 2 20930 5.8 1210 4.1 857 97DCR 2968C
SUNSET CANYON VIBRANT DAFFY 921-ET 91%
5-03 305 2 21220 3.5 750 3.4 716 102DCR 2192C
SUNSET CANYON VIBRANT DAFFY 922-ET 86%
4-05 305 2 26280 4.7 1226 3.3 878 98DCR 3032C
RANKS ON THE TOP 1-1/2% LIST FOR JPI
SUNSET CANYON MERCHANT DAFFY 90%
2-08 305 2 19060 6.0 1137 4.1 779 98DCR 2698C
SUNSET CANYON ALLSTAR DAFFY 154-ET 81%
RANKS ON THE TOP 1-1/2% LIST FOR JPI
SUNSET CANYON ALLSTAR DAFFY 161-ET 88%
3-06 305 2 16330 5.6 918 4.2 679 102DCR 2352C
RANKS ON THE TOP 1-1/2% LIST FOR JPI
SUNSET CANYON ALLSTAR DAFFY 164-ET 90%
2-08 305 2 17310 5.9 1025 3.8 662 97DCR 2291C
SUNSET CANYON VICTORY DAFFY 242-ET 85%
2-09 305 2 19660 5.2 1025 3.7 718 96DCR 2483C
RANKS ON THE TOP 1-1/2% LIST FOR JPI
SUNSET CANYON VICTORY DAFFY 248-ET 90%
2-11 305 2 19260 5.2 998 3.7 713 97DCR 2466C
RANKS ON THE TOP 1-1/2% LIST FOR JPI



PEARLMONT VENERABLE SWEETNESS-ET, E-90%
 Dam of Lot 3; Selling as Lot 2

LOT 3 BILLINGS JOEL SALSA-ET JE840003139051799

BORN 09/05/2016 PO
 FEMALE EFI 7.9% AMERICAN ID 220 / 220

BILLINGS FARM & MUSEUM BREEDER & OWNER
 WOODSTOCK, VT 802-457-2355

PA -135M -1F 3P
 4CM\$ -4NM\$ -23FM\$
 0.8PL -2.6DPR -1.5CCR 1.0HCR 3.15SCS
 PA TYPE 1.3 JPI 42%R 2
 ST SR DF RA RW RL FA
 0.8 0.3 0.8 H0.8 0.5 P0.3 S0.6
 FU RH RUW UC UD TP TL
 1.5 1.2 0.6 0.6 S1.6 C0.6 L0.2

TOLLENAARS IMPULS LEGAL 233-ET
 USA 061929249 GTHD BBR 100 JH1C JH2F 29JE3506
 CDCB GPTA 04/01/2017 10833DAUS 1156HRDS 11%RIP
 99%R 245M -0.04% 3F 21%ILE
 99%R 0.03% 15P 174CM\$ 162NM\$ 134FM\$ 164GM\$
 2.6PL 0.6DPR 1.8CCR 3.9HCR 3.01SCS
 AJCA 04/01/2017 5005DAUS
 GPTAT 99%R 0.9 GJUI 18.4 GJPI 99%R 66

SELLING OPEN

SISTER(S):
 PEARLMONT PLUS SYLVIA {6} 86%

SIRE:
 GUIMO JOEL-ET
 JECAN000106797223 GT50K BBR 100 JH1F JH2F 200JE384
 CDCB GPTA 04/01/2017 983DAUS 220HRDS 49%RIP
 98%R -1024M 0.12% -26F 5%ILE
 98%R 0.10% -18P -149CM\$ -164NM\$ -202FM\$ -172GM\$
 0.5PL -1.2DPR -0.6CCR 2.2HCR 3.20SCS
 AJCA 04/01/2017 437DAUS
 GPTAT 94%R 1.7 GJUI 26.3 GJPI 92%R -37

DAM:
 PEARLMONT VENERABLE SWEETNESS-ET
 USA 067139469 GT29K BBR 100 JH1F JH2F
 TATTOO / M75
 DHIA HERD # 13-14-0202 CONTROL # 75
 1-11 305 2 15350 4.5 688 3.5 532 101DCR 1836C
 3-01 305 2 19460 4.5 868 3.6 694 98DCR 2350C
 305 2X ME AVG 2L 21292M 938F 742P 2527C

2-05 85% 3-07 90%
 ST SR DF RA RW RL FA FU RH RUW UC UD TP TL RTR RTS
 35 32 41 26 32 25 22 29 42 42 34 29 35 28 34 34
 PPA 1422M 25F 32P / YD 1299M 27F 34P
 CDCB GPTA 04/01/2017 2RECS 80%R 61%ILE
 754M 24F 24P 156CM\$ 156NM\$ 156FM\$ 55GM\$
 1.0PL -3.9DPR -2.4CCR -0.3HCR 3.10SCS
 AJCA 04/01/2017 GPTAT 79%R 0.8 GJUI 7.6
 GJPI 74%R 41

SELLING AS LOT 2

BROTHER(S):
 PEARLMONT SWENSON-ET AT SEMEX ALLIANCE
 GJPI 66 31%ILE

SISTER(S):
 PEARLMONT MEDALIST SWEETIE PIE-ET 87%
 2-11 303 2 18060 4.3 770 3.7 662 101DCR 2151C
 PEARLMONT VISIONARY SAVORY 82%
 2-09 305 2 16980 4.3 726 3.8 642 101DCR 2054C
 RANKS ON THE TOP 1-1/2% LIST FOR JPI
 PEARLMONT HULK SWIRL 85%
 1-10 305 2 15270 5.2 787 3.6 548 99DCR 1894C

FERMAR PARAMOUNT JOY 95%
 JECAN000104419880 GI BBR 100 JH1C
 DHIA HERD # 33-87-0722 CONTROL # 31
 2-00 305 2 15807 5.0 785 4.0 639 CAN 2146C
 3-01 305 2 21400 5.2 1116 4.1 873 CAN 3001C
 4-11 305 2 20860 5.1 1065 3.7 778 CAN 2692C
 8-03 305 2 17130 5.1 870 3.5 594 103DCR 2053C
 305 2X ME AVG 4L 21962M 1112F 848P 2894C
 PPA 1279M 79F 38P / YD -751M 29F -3P
 CDCB GPTA 04/01/2017 1RECS 82%R 24%ILE
 -326M -12F -5P 9CM\$ 5NM\$ -7FM\$ 32GM\$
 0.5PL 1.1DPR 0.7CCR 0.8HCR 3.11SCS
 AJCA 04/01/2017 GPTAT 76%R 1.7 GJUI 21.7
 GJPI 76%R 10

BW VENERABLE-ET
 USA 114901730 GT50K BBR 100 JH1F JH2F 505JE121
 CDCB GPTA 04/01/2017 3001DAUS 292HRDS 11%RIP
 99%R 400M 0.23% 64F 23%ILE
 99%R 0.03% 19P 195CM\$ 186NM\$ 163FM\$ 110GM\$
 -1.6PL -3.1DPR -2.5CCR -0.6HCR 3.08SCS
 AJCA 04/01/2017 1247DAUS
 GPTAT 99%R 0.4 GJUI -4.7 GJPI 98%R 43

PEARLMONT VIBRANT SWEETHEART 87%
 USA 117351589 GT50K BBR 100 JH1F JH2F
 TATTOO / P73
 DHIA HERD # 13-03-0223 CONTROL # 368
 2-03 279 2 14970 4.2 628 3.4 509 100DCR 1709C
 3-02 298 2 18570 4.1 755 3.7 684 102DCR 2158C
 4-02 290 2 18950 4.1 785 3.5 671 102DCR 2186C
 5-01 305 2 20140 4.0 804 3.6 719 101DCR 2284C
 305 2X ME AVG 4L 20894M 839F 731P 2356C
 PPA 3027M 9F 98P / YD 2234M 4F 75P
 CDCB GPTA 04/01/2017 5RECS 83%R 75%ILE
 958M 0F 31P 213CM\$ 207NM\$ 196FM\$ 152GM\$
 3.3PL -1.3DPR 0.4CCR 1.1HCR 2.97SCS
 AJCA 04/01/2017 GPTAT 81%R 0.6 GJUI 7.3
 GJPI 77%R 69

SIRE: ALL LYNNS RESTORE VIBRANT-ET GJPI 78 46%ILE
 SISTER(S):
 PEARLMONT JUPITER DARLA 86%
 1-10 297 2 11850 5.3 629 3.9 468 100DCR 1620C
 NEXT DAM:
 PEARLMONT JIMMIE DARLING-ET 90%
 4-09 305 2 18880 4.9 921 3.8 709 86DCR 2453C
 SIRE: FOREST GLEN VD JADES JIMMIE-ET
 GJPI 18 11%ILE

4TH DAM:
 PEARLMONT IMPULS DAFFY 90%
 4-03 305 2 18560 5.0 932 3.8 707 102DCR 2446C



PEARLMONT VIBRANT SWEETHEART
 Grandam of Lot 3



PEARLMONT IMPULS DAFFY
 Fourth Dam of Lot 3



PEARLMONT ZUMA TINY, VG-84%
Grandam of Lot 4

LOT 4 JX PEARLMONT PROP JOE TARA {4} USA 067270660 GT13K

BORN 09/02/2015 TATTOO / L66 P9 BBR 100 PEARL, WILLIAM H BREEDER & OWNER
FEMALE EFI 5.4% JH1F JH2F BARNET, VT 802-633-2322

CDCB GPTA 04/01/2017 ORECS 69%R 99%ILE
617M 74F 33P 478CM\$ 454NM\$ 398FM\$ 373GM\$
3.0PL -1.2DPR -1.3CCR -0.2HCR 2.98SCS
AJCA 04/01/2017 GPTAT 68%R 0.8 GJUI 9.5
GJPI 63%R 129

ST	SR	DF	RA	RW	RL	FA
0.8	0.6	1.2	H0.1	0.7	S0.2	S0.7
FU	RH	RUW	UC	UD	TP	TL
0.9	0.6	0.9	0.1	S0.6	C1.7	L0.0

CAL-MART RENEGADE HILARIO-ET
USA 117542312 GT50K BBR 100 JH1F JH2F 29JE3791
CDCB GPTA 04/01/2017 675DAUS 94HRDS 5%RIP
98%R -273M 0.37% 61F 65%ILE
98%R 0.14% 18P 424CM\$ 382NM\$ 282FM\$ 304GM\$
3.8PL -0.7DPR -2.0CCR -1.4HCR 3.01SCS
AJCA 04/01/2017 238DAUS
GPTAT 97%R 0.3 GJUI 8.8 GJPI 94%R 107

BRED: 12/20/2016 DUE: 09/25/2017 TO
AHLEM CHILI CHARMER
USA 074067595 29JE4009
CDCB GPTA 04/01/2017
75%R 630M 0.17% 64F 98%ILE
75%R 0.10% 42P 630CM\$ 588NM\$ 489FM\$ 523GM\$
6.3PL -0.3DPR 2.3CCR 4.4HCR 2.83SCS
AJCA 04/01/2017 ODAUS
GPTAT 75%R 1.3 GJUI 8.2 GJPI 70%R 178

HAS A SIGNED CONTRACT WITH GENEX
HAS A 1/2 BROTHER BY REGENCY AT NEJYS AND SELECT SIRE

JX FARIA BROTHERS TARGET RONALDO {2} 88%
JE840003007109191 GT6K BBR 89 JH1F JH2F
DHIA HERD # 74-97-4513 CONTROL # 80982
2-00 305 2 20630 5.3 1097 3.6 750 100DCR 2593C
3-02 305 2 22630 6.0 1361 3.9 886 101DCR 3067C
4-07 271 2 21550 5.8 1252 4.0 858 101DCR 2971C
5-06 305 2 25390 5.7 1442 4.0 1007 101DCR 3486C
305 2X ME AVG 4L 25370M 1422F 977P 3382C
PPA 3036M 259F 134P / YD 2960M 222F 125P
CDCB GPTA 04/01/2017 4RECS 87%R 100%ILE
1171M 91F 47P 708CM\$ 683NM\$ 627FM\$ 591GM\$
5.1PL -0.4DPR 0.0CCR 0.8HCR 2.82SCS
AJCA 04/01/2017 GPTAT 77%R 1.8 GJUI 21.0
GJPI 78%R 201

SIRE:
JX FARIA BROTHERS PROP JOE {3}-ET
JE840003011609994 GT80K BBR 100 JH1F JH2F 1JE889
CDCB GPTA 04/01/2017
75%R 468M 0.35% 93F 99%ILE
76%R 0.10% 37P 682CM\$ 641NM\$ 545FM\$ 534GM\$
4.9PL -1.2DPR -1.5CCR 0.4HCR 2.89SCS
AJCA 04/01/2017 ODAUS
GPTAT 74%R 2.1 GJUI 28.6 GJPI 70%R 189

ALL LYNNS MAXIMUM VERNON-ET
USA 115863998 GT50K BBR 100 JH1F JH2F 29JE3624
CDCB GPTA 04/01/2017 6161DAUS 378HRDS 25%RIP
99%R 886M 0.08% 59F 64%ILE
99%R 0.03% 38P 388CM\$ 379NM\$ 354FM\$ 329GM\$
2.4PL -0.4DPR -0.3CCR -0.4HCR 3.30SCS
AJCA 04/01/2017 1861DAUS
GPTAT 99%R 0.1 GJUI -3.8 GJPI 99%R 99

DAM:
PEARLMONT VERNON TIARA-ET
USA 067208543 GT8K BBR 100 JH1F JH2F
TATTOO / G50
DHIA HERD # 13-03-0223 CONTROL # 543

1-11	290	2	13440	4.8	639	3.5	464	99DCR	1603C
305	2X	ME	AVG	1L	18184M	859F	635P	2194C	

2-04 78% 3-00 82%

ST	SR	DF	RA	RW	RL	FA	FU	RH	RUW	UC	UD	TP	TL	RTR	RTS
34	32	34	28	32	32	35	34	37	34	22	25	34	23	34	28

PPA -441M 35F -5P / YD 117M 50F 12P
CDCB GPTA 04/01/2017 2RECS 78%R 98%ILE
550M 58F 28P 389CM\$ 375NM\$ 342FM\$ 357GM\$
3.1PL 0.7DPR 1.7CCR 0.9HCR 3.15SCS
AJCA 04/01/2017 GPTAT 77%R 0.0 GJUI -5.3
GJPI 71%R 102

PEARLMONT ZUMA TINY 84%
USA 067139428 GT3K BBR 100 JH1F
TATTOO / M34
DHIA HERD # 13-03-0223 CONTROL # 428

2-00	290	2	10830	6.6	710	4.2	460	101DCR	1594C
2-11	305	2	13030	6.2	814	4.2	544	102DCR	1884C
4-00	276	2	13180	6.4	844	4.0	530	100DCR	1835C
305	2X	ME	AVG	3L	15351M	962F	625P	2164C	

PPA -2957M 91F -38P / YD -2246M 73F -26P
CDCB GPTA 04/01/2017 4RECS 81%R 94%ILE
-644M 50F OP 347CM\$ 310NM\$ 222FM\$ 311GM\$
3.4PL 1.3DPR 2.4CCR 2.0HCR 2.81SCS
AJCA 04/01/2017 GPTAT 77%R 0.3 GJUI 6.9
GJPI 73%R 92

SISTER(S):
PEARLMONT VERNON TWINKLE-ET 83%
2-00 196 2 8480 5.3 448 3.7 312 95DCR 1079C
PEARLMONT VERNON TRINITY-ET 77%
1-10 305 2 14920 6.0 896 4.1 610 96DCR 2113C
PEARLMONT DAVID TRACEY-ET 87%
1-10 305 2 14320 5.1 725 3.8 545 100DCR 1886C
PEARLMONT VERNON TANYA-ET 82%
1-11 305 2 12640 5.5 696 3.7 464 100DCR 1605C
PEARLMONT VERNON TERRY-ET 82%
2-01 284 2 12510 5.5 689 3.8 477 98DCR 1650C
PEARLMONT VERNON TAYLOR-ET 79%
2-00 305 2 12520 5.3 658 3.7 465 97DCR 1608C
PEARLMONT PILGRIM TINGLE 84%

RANKS ON THE TOP 1-1/2% LIST FOR JPI

SIRE: ISDK DJ ZUMA GJPI 111 51%ILE
NEXT DAM:
PEARLMONT TBONE BETS TINA 86%
5-01 305 2 19110 5.4 1031 3.7 715 102DCR 2473C
SIRE: RICHIES JACE TBONE A364 GJPI 39 18%ILE
4TH DAM:
PEARLMONT BARKLY BETTINA 93%
3-00 305 2 21510 4.2 903 3.2 696 99DCR 2403C

LOT 5 JX HOLMESLAND HARRIS BEQUEATH {5} USA 119869099

BORN 05/04/2016 TATTOO / 94C P9
 FEMALE EFI 8.7%

HOLMES STEVEN B & JEFFREY A BREEDER & OWNER
 LANGDON, NH 603-835-7033

PA 1133M 57F 46P
 462CM\$ 438NM\$ 385FM\$
 3.4PL -2.8DPR -1.9CCR -0.2HCR 2.83SCS
 PA TYPE 1.1 JPI 33%R 132
 ST SR DF RA RW RL FA
 0.1 0.5 0.7 H0.1 0.0 P0.2 S0.1
 FU RH RUW UC UD TP TL
 0.9 1.2 0.7 0.7 S0.4 C0.5 L0.5

SELLING OPEN

SIRE:
 JX SCHULTZ VOLCANO HARRIS {4}
 USA 118157731 GT80K BBR 100 JH1F JH2F 29JE3866
 CDCB GPTA 04/01/2017 1351DAUS 61HRDS 86%RIP
 99%R 2062M -0.03% 92F 99%ILE
 99%R 0.03% 81P 739CM\$ 702NM\$ 619FM\$ 525GM\$
 5.0PL -4.3DPR -2.0CCR -0.8HCR 2.80SCS
 AJCA 04/01/2017 129DAUS
 GPTAT 93%R 1.3 GJUI 10.9 GJPI 91%R 213

DAM:
 BREEZY HILL IRWIN BESTOW
 USA 119145043
 TATTOO / G805
 DHIA HERD # 12-18-0113 CONTROL # 1541

2-04 295 2 15285 5.1 776 3.5 541 RIP
 19013 962 681 PME

2-08 81%
 ST SR DF RA RW RL FA FU RH RUW UC UD TP TL RTR RTS
 37 36 32 30 28 32 35 35 42 32 28 28 36 18 37 32

PPA 167M 62F 21P / YD 126M 65F 21P
 CDCB PTA 04/01/2017 1RECS 51%R 66%ILE
 203M 22F 10P 184CM\$ 173NM\$ 150FM\$ 118GM\$
 1.8PL -1.3DPR -1.8CCR 0.4HCR 2.86SCS
 AJCA 04/01/2017 PTAT 45%R 0.8 JUI 8.5
 JPI 42%R 51

ALL LYNNS LEGAL VOLCANO-ET
 USA 117222807 GT50K BBR 100 JH1F JH2F 29JE3762
 CDCB GPTA 04/01/2017 3955DAUS 150HRDS 23%RIP
 99%R 1299M -0.04% 54F 75%ILE
 99%R -0.02% 43P 430CM\$ 420NM\$ 400FM\$ 333GM\$
 3.8PL -2.4DPR -0.4CCR 4.1HCR 2.91SCS
 AJCA 04/01/2017 566DAUS
 GPTAT 98%R 1.2 GJUI 12.8 GJPI 97%R 131

JX SCHULTZ DALE HARMAIL {3} 86%

USA 067269177 GT3K BBR 92 JH1F
 TATTOO L177 / L177
 DHIA HERD # 52-98-0014 CONTROL # 9177
 2-10 293 2 18340 4.7 865 3.5 645 104DCR 2229C
 3-10 305 2 12870 4.6 597 3.6 465 103DCR 1599C
 4-10 209 2 13330 4.7 623 3.6 476 98DCR 1645C
 5-10 254 2 11630 4.2 493 3.6 424 103DCR 1377C
 305 2X ME AVG 5L 18113M 815F 642P 2176C
 PPA 1089M 1F 44P / YD 2094M 58F 75P
 CDCB GPTA 04/01/2017 5RECS 83%R 95%ILE
 960M 32F 35P 338CM\$ 324NM\$ 294FM\$ 239GM\$
 4.0PL -1.3DPR -0.6CCR -0.9HCR 2.89SCS
 AJCA 04/01/2017 GPTAT 77%R 0.4 GJUI 1.0
 GJPI 76%R 90

ALL LYNNS VALENTINO IRWIN-ET
 USA 117423084 GT50K BBR 100 JH1C JH2F 7JE1163
 CDCB GPTA 04/01/2017 2259DAUS 393HRDS 25%RIP
 99%R 377M 0.03% 24F 39%ILE
 99%R 0.01% 16P 286CM\$ 276NM\$ 254FM\$ 160GM\$
 4.1PL -3.1DPR -3.2CCR 1.3HCR 2.93SCS
 AJCA 04/01/2017 1209DAUS
 GPTAT 99%R 1.8 GJUI 25.8 GJPI 96%R 80

BREEZY HILL JEVON BETONY 83%

USA 116765622
 TATTOO / G526
 DHIA HERD # 13-06-0767 CONTROL # 5622
 2-06 305 2 9720 4.6 446 3.3 325 97DCR 1122C
 305 2X ME AVG 1L 11715M 527F 391P 1350C
 PPA 647M 41F 7P / YD 686M 44F 7P
 CDCB PTA 04/01/2017 2RECS 54%R 37%ILE
 156M 15F 3P 72CM\$ 69NM\$ 63FM\$ 53GM\$
 0.4PL -0.2DPR -0.5CCR -0.9HCR 2.80SCS
 AJCA 04/01/2017 PTAT 50%R -0.4 JUI -9.3
 JPI 46%R 16
 SIRE: FOREST GLEN MECCAS JEVON-ET GJPI 26 19%ILE

SISTER(S):
 BREEZY HILL JEVON BETH 83%
 1-11 305 2 7050 4.8 336 3.6 256 96DCR 885C

NEXT DAM:
 BREEZY HILL JACE BETHANY 84%
 3-03 304 2 9990 4.7 467 3.5 345 96DCR 1192C
 SIRE: WINDY WILLOW MONTANA JACE {6}
 GJPI 29 19%ILE

4TH DAM:
 BREEZY HILL KOUNSELOR BETA 90%
 5-10 305 2 17530 4.7 822 3.4 595 96DCR V 2055C

LOT 6 HIGH LAWN CHILI PRAYER JE840003129747092

BORN 11/19/2015 P9
 FEMALE EFI 8.5% AMERICAN ID 946 / 946

HIGH LAWN FARM
 LEE, MA BREEDER & OWNER
 413-243-0672

PA 527M 35F 30P
 400CM\$ 372NM\$ 311FM\$
 4.1PL 1.2DPR 1.8CCR 2.1HCR 2.86SCS
 PA TYPE 1.0 JPI 41%R 119
 ST SR DF RA RW RL FA
 1.3 0.6 0.9 H0.2 0.4 S0.2 S0.4
 FU RH RUW UC UD TP TL
 0.7 0.9 0.7 0.3 S1.0 W0.1 L0.2

ALL LYNNS LEGAL VISIONARY-ET
 USA 117222740 GT50K BBR 100 JH1C JH2F 29JE3761
 CDCB GPTA 04/01/2017 2671DAUS 394HRDS 14%RIP
 99%R 911M -0.02% 39F 83%ILE
 99%R 0.06% 46P 482CM\$ 449NM\$ 372FM\$ 351GM\$
 6.2PL -2.0DPR 1.1CCR 4.5HCR 2.88SCS
 AJCA 04/01/2017 1296DAUS
 GPTAT 99%R 0.9 GJUI 14.2 GJPI 97%R 144

BRED: 02/17/2017 DUE: 11/23/2017 TO
 ALL LYNNS VALENTINO IRWIN-ET
 USA 117423084 7JE1163
 CDCB GPTA 04/01/2017 2259DAUS 393HRDS 25%RIP
 99%R 377M 0.03% 24F 39%ILE
 99%R 0.01% 16P 286CM\$ 276NM\$ 254FM\$ 160GM\$
 4.1PL -3.1DPR -3.2CCR 1.3HCR 2.93SCS
 AJCA 04/01/2017 1209DAUS
 GPTAT 99%R 1.8 GJUI 25.8 GJPI 96%R 80

GABYS MAXIMUM SPICE-ET 85%
 USA 116027771 GT3K BBR 100 JH1F
 TATTOO G1508 / G1508
 DHIA HERD # 65-06-0092 CONTROL # 11
 2-02 305 2 16104 4.9 783 3.4 555 92DCR 1918C
 3-02 305 2 17980 5.2 935 3.5 630 97DCR 2177C
 5-01 227 2 10310 3.1 318 2.9 297 92DCR 917C
 305 2X ME AVG 3L 16527M 735F 548P 1851C
 PPA -58M 3F 4P / YD 92M 10F 8P
 CDCB GPTA 04/01/2017 2RECS 86%R 77%ILE
 -60M 36F 15P 238CM\$ 214NM\$ 155FM\$ 239GM\$
 1.3PL 1.8DPR 2.5CCR 0.0HCR 3.10SCS
 AJCA 04/01/2017 GPTAT 81%R 0.3 GJUI -4.2
 GJPI 79%R 63

SIRE:
 ROWLEYS 11 VISIONARY CHILI-ET
 USA 118201001 GT80K BBR 100 JH1F JH2F 29JE3867
 CDCB GPTA 04/01/2017 648DAUS 110HRDS 86%RIP
 98%R 574M 0.11% 50F 95%ILE
 98%R 0.11% 42P 554CM\$ 510NM\$ 410FM\$ 488GM\$
 5.6PL 1.2DPR 3.5CCR 4.0HCR 2.91SCS
 AJCA 04/01/2017 137DAUS
 GPTAT 93%R 1.4 GJUI 12.3 GJPI 90%R 165

MVF JEVON LOTTO-ET
 JE840003004222446 GT50K BBR 100 JH1F JH2F 14JE537
 CDCB GPTA 04/01/2017 1052DAUS 215HRDS 7%RIP
 99%R 399M 0.16% 52F 41%ILE
 99%R -0.01% 12P 287CM\$ 280NM\$ 266FM\$ 224GM\$
 2.1PL -0.6DPR -1.3CCR -0.1HCR 2.78SCS
 AJCA 04/01/2017 459DAUS
 GPTAT 98%R 0.5 GJUI -0.4 GJPI 97%R 72

DAM:
 HIGH LAWN LOTTO PRAISE
 USA 117646155 GT8K BBR 100 JH1C JH2F
 TATTOO M565 / M565
 DHIA HERD # 14-10-0002 CONTROL # 12565
 2-01 305 3 19610 4.5 882 3.6 708 103DCR 2392C
 3-06 272 3 20050 4.1 821 3.7 733 102DCR 2332C
 4-05 211 3 17610 4.6 812 3.7 647 79DCR 2196C
 305 2X ME AVG 3L 20564M 930F 770P 2557C

HIGH LAWN PARAMOUNT PRAYER 89%
 USA 115098460
 TATTOO G103 / G103
 DHIA HERD # 14-10-0002 CONTROL # 7103
 2-00 305 2 15220 4.4 664 3.6 552 103DCR 1828C
 3-00 305 2 18850 4.4 834 3.6 674 104DCR 2268C
 4-01 273 2 17710 4.4 772 3.6 636 104DCR 2117C
 5-00 305 2 19750 4.1 811 3.4 664 103DCR 2216C
 6-04 305 2 16100 4.3 694 3.9 625 104DCR 1980C
 305 2X ME AVG 5L 19793M 852F 709P 2347C
 PPA 612M -24F 29P / YD 170M -37F 12P
 CDCB PTA 04/01/2017 5RECS 63%R 15%ILE
 143M -14F 8P -47CM\$ -52NM\$ -64FM\$ -43GM\$
 -1.6PL -0.4DPR -0.6CCR -0.8HCR 3.04SCS
 AJCA 04/01/2017 PTAT 56%R 0.8 JUI 5.9
 JPI 52%R -4
 SIRE: ROCK ELLA PARAMOUNT-ET GJPI 6 11%ILE

2-02 84% 4-01 87% 4-08 90%
 ST SR DF RA RW RL FA FU RH RUW UC UD TP TL RTR RTS
 38 38 36 29 38 17 28 34 42 40 35 28 22 26 37 36
 PPA 1782M 52F 66P / YD 1207M 37F 46P
 CDCB GPTA 04/01/2017 3RECS 79%R 82%ILE
 480M 19F 17P 245CM\$ 234NM\$ 212FM\$ 221GM\$
 2.6PL 1.1DPR 0.0CCR 0.1HCR 2.81SCS
 AJCA 04/01/2017 GPTAT 79%R 0.6 GJUI 6.8
 GJPI 74%R 72

SISTER(S):
 HIGH LAWN TBONE CONFESS 87%
 3-04 273 3 17180 5.7 983 4.4 751 103DCR 2603C

SISTER(S):
 HIGH LAWN IATOLA WORSHIP 85%
 6-01 305 2 21620 4.0 875 3.4 733 102DCR 2414C
 NEXT DAM:
 HIGH LAWN RUEBEN KEERTANA 70%
 3-05 305 2 22300 3.8 838 3.3 745 99DCR 2372C
 SIRE: SUNBOW RUEBEN GJPI -36 6%ILE

4TH DAM:
 AMERICAN PSALM 78%
 2-01 305 2 13160 5.7 747 3.7 481 99DCR 1663C



HIGH LAWN HEADLINE QUARTZ-ET, VG-83%
Grandam of Lot 7

LOT 7 HIGH LAWN DETOUR HELENA JE840003136926462 GT

BORN 12/18/2016 TATTOO M312 / M312 P9 BBR 100
FEMALE EFI 7.8% JH1F JH2F

MOORE GARY & DEBBIE
GREENWICH, NY

OWNER
518-692-8723

CDCB GPTA 04/01/2017 ORECS 70%R 99%ILE
778M 38F 34P 433CM\$ 412NM\$ 366FM\$ 399GMS
4.3PL 1.5DPR 2.1CCR 2.9HCR 2.90SCS
AJCA 04/01/2017 GPTAT 71%R 1.0 GJUI 12.8

HIGH LAWN FARM
LEE, MA

BREEDER

GJPI 65%R 134
ST SR DF RA RW RL FA
0.8 0.3 0.5 L0.6 0.1 S0.6 S0.3
FU RH RUW UC UD TP TL
0.5 0.5 0.4 0.7 S1.2 C0.9 S0.5

ALL LYNNS HENDRIX NITRO
USA 117951556 GT50K BBR 100 JH1F JH2F 7JE1242
CDCB GPTA 04/01/2017 688DAUS 175HRDS 70%RIP
98%R 773M -0.06% 25F 46%ILE
98%R 0.01% 31P 327CM\$ 313NM\$ 282FM\$ 367GMS
1.8PL 3.4DPR 3.0CCR 1.3HCR 2.95SCS
AJCA 04/01/2017 371DAUS
GPTAT 96%R 0.7 GJUI 9.5 GJPI 91%R 111



HIGH LAWN HEADLINE QUARTZ-ET
Grandam of Lot 7

SELLING OPEN

SIRE:
RIVER VALLEY CDIXIE DETOUR
JE840003013097965 GT80K BBR 100 JH1F JH2F 7JE5022
CDCB GPTA 04/01/2017
75%R 971M -0.10% 28F 71%ILE
76%R -0.01% 34P 423CM\$ 413NM\$ 392FM\$ 414GMS
4.8PL 1.9DPR 3.0CCR 2.7HCR 2.92SCS
AJCA 04/01/2017 ODAUS
GPTAT 76%R 1.2 GJUI 15.6 GJPI 70%R 134

SUNSET CANYON CRITIC DIXIE 163-P-ET 90%
USA 118038971 GT8K BBR 100 JH1F JH2F
TATTOO / C163
DHIA HERD # 33-87-0722 CONTROL # 2163
1-10 305 3 17300 4.1 713 3.4 585 101DCR 1950C
3-10 305 3 22920 4.1 945 3.5 796 104DCR 2615C
305 2X ME AVG 2L 18900M 808F 674P 2228C
PPA 1974M 72F 71P / YD 1543M 65F 58P
CDCB GPTA 04/01/2017 2RECS 82%R 98%ILE
781M 22F 28P 404CM\$ 390NM\$ 361FM\$ 315GMS
6.2PL -0.9DPR 0.6CCR 2.1HCR 2.78SCS
AJCA 04/01/2017 GPTAT 80%R 0.9 GJUI 15.3
GJPI 76%R 121

DAM:
HIGH LAWN PROMISE HEADWAY-ET
JE840003014245178 GT13K BBR 100 JH1F JH2F
DHIA HERD # 21-52-4539 CONTROL # 809
1-10 298 3 15500 4.6 719 3.5 538 73DCR 1859C
305 2X ME AVG 1L 19197M 913F 686P 2372C

CRF LEGAL PROMISE
USA 117722352 GT50K BBR 100 JH1F JH2F 203JE1347
CDCB GPTA 04/01/2017 2139DAUS 153HRDS 55%RIP
99%R -18M 0.15% 30F 49%ILE
99%R 0.11% 19P 357CM\$ 324NM\$ 246FM\$ 296GMS
4.2PL 0.5DPR 0.9CCR 3.0HCR 2.97SCS
AJCA 04/01/2017 815DAUS
GPTAT 98%R 0.6 GJUI 20.2 GJPI 94%R 111

2-03 83%
ST SR DF RA RW RL FA FU RH RUW UC UD TP TL RTR RTS
37 35 32 34 33 29 36 30 35 32 35 32 35 18 43 22

HIGH LAWN HEADLINE QUARTZ-ET 83%
USA 117585395 GT3K BBR 100 JH1F
TATTOO M559 / M559
DHIA HERD # 14-10-0002 CONTROL # 12559
1-09 305 3 14710 4.9 720 3.5 510 103DCR 1762C
3-04 301 3 24150 4.6 1100 3.5 841 102DCR 2906C
4-04 294 3 24890 4.9 1214 3.6 906 81DCR 3133C
305 2X ME AVG 3L 21629M 1044F 777P 2684C
PPA 2506M 102F 78P / YD 2035M 69F 60P
CDCB GPTA 04/01/2017 3RECS 79%R 99%ILE
843M 39F 32P 406CM\$ 394NM\$ 366FM\$ 357GMS
3.8PL 0.5DPR 0.9CCR 0.3HCR 2.98SCS
AJCA 04/01/2017 GPTAT 77%R 1.1 GJUI 0.7
GJPI 73%R 112

PPA 1998M 104F 86P / YD 2968M 158F 117P
CDCB GPTA 04/01/2017 1RECS 77%R 94%ILE
668M 32F 30P 325CM\$ 309NM\$ 270FM\$ 285GMS
2.6PL 0.1DPR 0.8CCR 2.3HCR 3.01SCS
AJCA 04/01/2017 GPTAT 77%R 0.9 GJUI 11.4
GJPI 72%R 102

SIRE: SCHULTZ RESCUE HEADLINE GJPI 62 35%ILE
SISTER(S):
HIGH LAWN LENNOX QUAINT 76%
2-01 305 2 16520 5.0 823 3.5 585 103DCR 2022C
HIGH LAWN DIMENSION QUIANNAH-ET 90%
1-11 305 2 14000 5.2 732 3.8 531 97DCR 1837C
RANKS ON THE TOP 1-1/2% LIST FOR JPI
HIGH LAWN DIMENSION QUIRAH-ET 79%
1-11 283 3 17440 5.7 1001 4.1 722 102DCR 2501C

BROTHER(S):
HIGH LAWN GAMEDAY HOTLINE AT ALTA GENETICS
GJPI 127 81%ILE

SISTER(S):
HIGH LAWN VISIONARY DIAMOND-ET 79%
2-04 305 3 19000 4.9 935 4.0 767 89DCR 2563C
RANKS ON THE TOP 1-1/2% LIST FOR JPI
HIGH LAWN PROMISE HEADY-ET 76%
2-00 305 3 18470 4.1 753 3.5 642 95DCR 2094C

NEXT DAM:
HIGH LAWN T-BONE QUINTESSA 87%
3-01 305 2 20700 4.6 953 3.6 735 104DCR 2541C
SIRE: RICHIES JACE TBONE A364 GJPI 39 18%ILE

4TH DAM:
HIGH LAWN MORGAN QUESTA 86%
6-05 305 2 22680 4.8 1099 3.3 753 102DCR 2600C

LOT 8 MAPLELINE CITATION BARBARA USA 067304573

BORN 05/02/2016 P2
 FEMALE EFI 7.8% AMERICAN ID 4573 / 4573

KOKOSKI PAUL & JOHN BREEDER & OWNER
 HADLEY, MA

PA 50M 15F 9P
 203CM\$ 189NM\$ 157FM\$
 3.3PL -1.0DPR -0.5CCR 0.7HCR 2.96SCS
 PA TYPE 0.8 JPI 31%R 55
 ST SR DF RA RW RL FA
 0.5 -0.2 0.5 L0.3 -0.3 P0.2 S0.2
 FU RH RUW UC UD TP TL
 1.0 1.0 0.1 -0.5 S1.5 C0.5 S0.7

ALL LYNNS VALENTINO IRWIN-ET
 USA 117423084 GT50K BBR 100 JH1C JH2F 7JE1163
 CDCB GPTA 04/01/2017 2259DAUS 393HRDS 25%RIP
 99%R 377M 0.03% 24F 39%ILE
 99%R 0.01% 16P 286CM\$ 276NM\$ 254FM\$ 160GM\$
 4.1PL -3.1DPR -3.2CCR 1.3HCR 2.93SCS
 AJCA 04/01/2017 1209DAUS
 GPTAT 99%R 1.8 GJUI 25.8 GJPI 96%R 80

SELLING OPEN

SISTER(S):
 MAPLELINE HIRED GUN BARBARA 85%
 1-11 284 2 13290 5.3 706 3.6 483 97DCR 1670C

SIRE:
 BW CITATION A-ET
 USA 118367576 GT80K BBR 100 JH1C JH2F 7JE1348
 CDCB GPTA 04/01/2017 17DAUS 6HRDS 100%RIP
 84%R 496M 0.08% 40F 79%ILE
 85%R 0.00% 18P 440CM\$ 434NM\$ 422FM\$ 356GM\$
 6.7PL -0.4DPR 0.0CCR 1.9HCR 3.00SCS
 AJCA 04/01/2017 3DAUS
 GPTAT 79%R 1.5 GJUI 27.7 GJPI 79%R 121

DAM:
 MADELINE IMPULS BARB
 USA 065174280
 DHIA HERD # 14-12-0531 CONTROL # 4280
 1-10 305 2 13410 4.9 660 3.9 527 96DCR 1788C
 2-11 305 2 18030 5.1 922 4.0 719 97DCR 2475C
 4-00 305 2 20570 4.8 981 3.9 797 98DCR 2677C
 305 2X ME AVG 3L 19077M 941F 755P 2554C

1-11 78% 3-10 84%
 ST SR DF RA RW RL FA FU RH RUW UC UD TP TL RTR RTS
 34 36 36 24 34 25 28 41 42 27 20 26 24 30 32
 PPA -748M -40F 7P / YD -753M -22F 7P
 CDCB PTA 04/01/2017 4RECS 57%R 15%ILE
 -396M -10F 0P -35CM\$ -57NM\$ -108FM\$ -83GM\$
 -0.2PL -1.5DPR -0.9CCR -0.6HCR 2.91SCS
 AJCA 04/01/2017 PTAT 49%R 0.0 JUI -4.2
 JPI 46%R -12

BW CENTURION PEGGY K798 92%
 USA 111926011 GT50K BBR 100 JH1C JH2F
 TATTOO K798 / K798
 DHIA HERD # 93-52-0150 CONTROL # 1197
 3-07 305 3 25500 5.2 1327 3.3 833 95DCR 2876C
 365 3 28650 5.1 1471 3.3 957 DHIR 3306C
 5-05 305 3 24100 5.0 1198 3.4 831 102DCR 2871C
 365 3 27800 4.8 1342 3.5 964 DHIR 3332C
 305 2X ME AVG 3L 23294M 1103F 774P 2672C
 PPA 1128M 56F 23P / YD 1490M 81F 41P
 CDCB GPTA 04/01/2017 3RECS 95%R 82%ILE
 684M 33F 16P 225CM\$ 235NM\$ 258FM\$ 134GM\$
 3.0PL -2.3DPR -2.8CCR -1.0HCR 3.11SCS
 AJCA 04/01/2017 GPTAT 92%R 0.7 GJUI 6.6
 GJPI 91%R 52

WETUMPKA IMPULS LANCE
 USA 114220507 GT50K BBR 100 JH1F JH2F 1JE636
 CDCB GPTA 04/01/2017 352DAUS 101HRDS 2%RIP
 97%R -379M 0.12% 6F 8%ILE
 97%R 0.07% -1P -35CM\$ -54NM\$ -98FM\$ -102GM\$
 -0.9PL -2.5DPR -1.6CCR -0.9HCR 2.91SCS
 AJCA 04/01/2017 113DAUS
 GPTAT 92%R -0.8 GJUI -6.5 GJPI 93%R -17

MAPLELINE GOLDEN BARBIE 90%
 USA 067004020
 DHIA HERD # 14-12-0531 CONTROL # 4020
 2-00 280 2 14300 4.5 637 3.6 511 97DCR 1727C
 3-00 305 2 17500 4.5 785 3.8 658 100DCR 2170C
 4-00 305 2 20620 4.7 974 3.8 779 102DCR 2640C
 5-04 305 2 22740 4.6 1052 3.6 817 102DCR 2815C
 7-00 305 2 19730 5.0 992 3.8 747 101DCR 2585C
 305 2X ME AVG 5L 20035M 937F 746P 2529C
 PPA 879M 20F 46P / YD -44M -3F 17P
 CDCB PTA 04/01/2017 5RECS 57%R 26%ILE
 -318M -11F -2P 35CM\$ 18NM\$ -20FM\$ 24GM\$
 0.9PL 0.4DPR 0.2CCR -0.3HCR 2.84SCS
 AJCA 04/01/2017 PTAT 51%R 0.2 JUI 2.3
 JPI 48%R 12
 SIRE: GOLDEN BOY OF FERREIRA GJPI -22 6%ILE

NEXT DAM:
 MAPLELINE MILLENIUM BARBRA 90%
 6-02 305 2 23020 4.4 1016 3.7 858 100DCR 2817C
 SIRE: MILLENIUM GJPI -53 5%ILE

4TH DAM:
 MAPLELINE SKY LINE BARB-ET 83%
 9-00 298 2 18440 4.2 778 3.5 651 99DCR 2147C

LOT 9 JX CEDAR MTN FARM CALYPSO OLGA {5} JE840003125418599 GT

BORN 06/21/2016 P4 BBR 100
 FEMALE EFI 7.8% AMERICAN ID 137 / 137
 JH1F JH2F

GAWALT, KERRY BREEDER & OWNER
 HARTLAND, VT 802-436-1448

CDCB GPTA 04/01/2017 ORECS 73%R 87%ILE
 903M 26F 28P 262CM\$ 262NM\$ 263FM\$ 255GM\$
 3.0PL 1.1DPR 1.2CCR 0.9HCR 3.08SCS
 AJCA 04/01/2017 GPTAT 71%R 0.2 GJUI 1.3
 GJPI 67%R 75
 ST SR DF RA RW RL FA
 0.2 0.1 -0.2 L0.4 0.3 S0.2 L0.2
 FU RH RUW UC UD TP TL
 0.2 1.1 -0.1 0.1 D0.1 W0.6 L0.8

DUTCH HOLLOW PRESCOTT {6}-ET
 USA 067184369 GT80K BBR 100 JH1F JH2F 7JE1173
 CDCB GPTA 04/01/2017 1419DAUS 196HRDS 31%RIP
 99%R 1098M -0.03% 45F 24%ILE
 99%R 0.00% 39P 209CM\$ 199NM\$ 175FM\$ 171GM\$
 -1.0PL -1.1DPR -2.1CCR -2.2HCR 2.98SCS
 AJCA 04/01/2017 494DAUS
 GPTAT 98%R 0.5 GJUI -0.9 GJPI 95%R 65

AHLEM HEADLINE CAROL 34265-ET 90%
 USA 069041471 GT3K BBR 100 JH1C
 TATTOO / L4265
 DHIA HERD # 93-24-0224 CONTROL # 34265
 1-10 305 2 16280 4.5 730 3.4 555 97DCR 1917C
 3-00 305 3 20110 4.0 811 3.4 687 97DCR 2249C
 4-04 299 3 24550 4.0 978 3.5 855 94DCR 2750C
 5-04 305 3 24010 4.0 950 3.6 853 97DCR 2704C
 305 2X ME AVG 4L 21694M 899F 763P 2496C
 PPA 2016M -33F 24P / YD 1365M -42F 13P
 CDCB GPTA 04/01/2017 5RECS 82%R 82%ILE
 656M -10F 3P 209CM\$ 233NM\$ 292FM\$ 257GM\$
 6.5PL 3.4DPR 3.3CCR 1.8HCR 2.91SCS
 AJCA 04/01/2017 GPTAT 77%R 1.3 GJUI 15.8
 GJPI 75%R 62

SELLING OPEN

SIRE:
 AHLEM PRESCOTT CALYPSO-ET
 USA 071199843 GT80K BBR 100 JH1F JH2F 7JE1350
 CDCB GPTA 04/01/2017 31DAUS 16HRDS 97%RIP
 85%R 1157M -0.17% 20F 43%ILE
 86%R -0.06% 27P 280CM\$ 286NM\$ 304FM\$ 250GM\$
 3.8PL 0.0DPR 0.2CCR -0.4HCR 2.83SCS
 AJCA 04/01/2017 2DAUS
 GPTAT 76%R 1.3 GJUI 13.7 GJPI 79%R 85

DAM:
 JX CEDAR MTN FARM VOLTAGE OPAL {4}
 USA 067498103 GT8K BBR 100 JH1F JH2F
 DHIA HERD # 13-11-4506 CONTROL # 10103
 1-08 292 2 9880 4.3 421 3.7 364 97DCR 1179C
 305 2X ME AVG 1L 14240M 603F 525P 1694C

1-08 80% 2-10 83%
 ST SR DF RA RW RL FA FU RH RUW UC UD TP TL RTR RTS
 27 32 35 28 28 28 32 29 37 30 38 25 26 24 28 25

PPA -535M -19F 8P / YD -115M 2F 20P
 CDCB GPTA 04/01/2017 2RECS 77%R 54%ILE
 208M 17F 21P 148CM\$ 131NM\$ 89FM\$ 138GM\$
 1.3PL 0.8DPR 1.3CCR 2.0HCR 3.22SCS
 AJCA 04/01/2017 GPTAT 75%R -0.2 GJUI -1.8
 GJPI 71%R 42

SISTER(S):
 JX CEDAR MOUNTAIN FARM PLUS OLIVIA {4} 84%
 4-00 305 2 20350 5.0 1014 3.9 796 102DCR 2728C

ALL LYNNS CELEBRITY VOLTAGE-ET
 USA 117123881 GT50K BBR 100 JH1F JH2F 11JE1091
 CDCB GPTA 04/01/2017 3330DAUS 102HRDS 6%RIP
 99%R 674M -0.02% 27F 21%ILE
 99%R 0.05% 34P 183CM\$ 173NM\$ 146FM\$ 170GM\$
 1.1PL -0.1DPR 1.0CCR 3.4HCR 3.40SCS
 AJCA 04/01/2017 1861DAUS
 GPTAT 99%R 0.0 GJUI -7.0 GJPI 97%R 54

JX CEDAR MOUNTAIN FARM GANNON ZOE {3} 88%

USA 116877844 GT3K BBR 91 JH1C
 TATTOO / CMF50
 DHIA HERD # 13-11-4506 CONTROL # 116
 1-11 305 2 13310 4.8 637 3.7 492 97DCR 1701C
 2-11 285 2 7960 5.1 405 4.1 327 97DCR 1103C
 3-11 305 2 13050 5.2 681 4.0 526 98DCR 1821C
 5-02 305 2 15270 5.0 757 4.0 613 98DCR 2064C
 6-05 305 2 15520 4.2 659 3.8 597 97DCR 1885C
 305 2X ME AVG 5L 13906M 667F 545P 1826C
 PPA -1149M 6F -4P / YD -145M 33F 19P
 CDCB GPTA 04/01/2017 5RECS 75%R 51%ILE
 -144M 23F 13P 145CM\$ 118NM\$ 52FM\$ 105GM\$
 0.8PL 0.4DPR 0.2CCR -0.5HCR 2.99SCS
 AJCA 04/01/2017 GPTAT 72%R -0.2 GJUI -0.8
 GJPI 69%R 43

SIRE: JX OOMSDALE JACE GRATUDE GANNON {2}-ET
 GJPI 47 21%ILE

SISTER(S):
 CEDAR MOUNTAIN FARM ALLSTAR ZEST {6} 90%
 3-05 305 2 12810 5.6 711 4.0 517 98DCR 1790C

NEXT DAM:
 CEDAR MTN MANHATTEN TANGERINE {5} 87%
 7-01 305 2 16700 4.8 796 4.1 680 97DCR 2221C
 SIRE: ISNZ OKURA MANHATTEN ET S33 {4}
 GJPI -43 4%ILE

4TH DAM:
 CEDAR MT ELEGANT LARCH {4} 85%
 8-03 305 2 18627 4.3 803 3.4 631 DHIA 2157C



JX OOMSDALE CC IATOLA GALEN {3}
Sister to the Dam of Lot 10



JX OOMSDALE GRATITUDE COUNTRY CC {2}-ET
Grandam of Lot 10



JX OOMSDALE JOHN GRATITUDE GINNY {2}-ET
Sister to the Grandam of Lot 10



JX OOMSDALE GRATITUDE COUNTRY CASEY {2}-ET
Sister to the Grandam of Lot 10



JX OOMSDALE GORDO GOLDIE GRATITUDE {1}
Great-Grandam of Lot 10

LOT 10 JX OOMSDALE CAYLA VIPER CALE {4}-ET USA 067280906 GT29K

BORN 08/20/2015 P9 BBR 93
FEMALE EFI 5.4% AMERICAN ID 906 / 906
JH1F JH2F

OOMS, MICHAEL AREND
VALATIE, NY

BREEDER & OWNER
518-784-2212

CDCB GPTA 04/01/2017 ORECS 68%R 97%ILE
862M 44F 46P 376CM\$ 348NM\$ 281FM\$ 296GM\$
3.1PL -1.0DPR 0.8CCR 2.7HCR 3.17SCS
AJCA 04/01/2017 GPTAT 67%R 1.3 GJUI 10.0
GJPI 61%R 115
ST SR DF RA RW RL FA
1.3 1.1 1.1 1.0 5 0.9 50.2 50.2
FU RH RUW UC UD TP TL
0.8 1.1 0.8 0.7 50.3 0.9 10.3

ALL LYNNS LEGAL VOLCANO-ET
USA 117222807 GT50K BBR 100 JH1F JH2F 29JE3762
CDCB GPTA 04/01/2017 3955DAUS 150HRDS 23%RIP
99%R 1299M -0.04% 54F 75%ILE
99%R -0.02% 43P 430CM\$ 420NM\$ 400FM\$ 333GM\$
3.8PL -2.4DPR -0.4CCR 4.3HCR 2.91SCS
AJCA 04/01/2017 566DAUS
GPTAT 98%R 1.2 GJUI 12.8 GJPI 97%R 131

BRED: 10/16/2016 DUE: 07/22/2017 TO
JX FOREST GLEN HARRIS HALT {5}
USA 067578752 29JE3989
CDCB GPTA 04/01/2017
74%R 1368M 0.04% 74F 99%ILE
75%R 0.04% 58P 664CM\$ 628NM\$ 549FM\$ 508GM\$
5.8PL -1.8DPR -0.8CCR -0.3HCR 2.76SCS
AJCA 04/01/2017 ODAUS
GPTAT 74%R 1.3 GJUI 9.0 GJPI 69%R 187

FOREST GLEN LOUIES MARTHA 83%
USA 067354623 CT3K BBR 100 JH1F
DHIA HERD # 92-20-0074 CONTROL # 4623
1-09 295 2 13900 4.9 677 3.8 525 97DCR 1811C
2-09 305 2 17960 4.8 854 3.6 639 98DCR 2209C
305 2X ME AVG 2L 19718M 940F 720P 2478C
PPA 2856M 126F 115P / YD 1852M 95F 78P
CDCB GPTA 04/01/2017 4RECS 79%R 98%ILE
626M 51F 33P 394CM\$ 372NM\$ 321FM\$ 330GM\$
3.7PL 0.3DPR 0.8CCR 0.2HCR 3.03SCS
AJCA 04/01/2017 GPTAT 75%R 0.5 GJUI -1.7
GJPI 72%R 106

SISTER(S):
JX OOMSDALE DETOUR CAYLA CHARM {4}
SELLING AS LOT 11

SIRE:
FOREST GLEN VOLCANO VIPER
USA 067466631 GT80K BBR 100 JH1F JH2F 29JE3936
CDCB GPTA 04/01/2017
74%R 954M 0.02% 48F 68%ILE
75%R 0.02% 39P 414CM\$ 396NM\$ 354FM\$ 338GM\$
3.9PL -0.8DPR 0.7CCR 2.0HCR 2.96SCS
AJCA 04/01/2017 ODAUS
GPTAT 75%R 1.4 GJUI 12.9 GJPI 70%R 125

ALL LYNNS LEGAL VISIONARY-ET
USA 117222740 GT50K BBR 100 JH1C JH2F 29JE3761
CDCB GPTA 04/01/2017 2671DAUS 394HRDS 14%RIP
99%R 911M -0.02% 39F 83%ILE
99%R 0.06% 46P 482CM\$ 449NM\$ 372FM\$ 351GM\$
6.2PL -2.0DPR 1.1CCR 4.5HCR 2.88SCS
AJCA 04/01/2017 1296DAUS
GPTAT 99%R 0.9 GJUI 14.2 GJPI 97%R 144

DAM:
JX OOMSDALE CC VISONARY CAYLA {3}-ET
USA 067137675 CT8K BBR 86 JH1F JH2F
DHIA HERD # 21-10-0357 CONTROL # 675

JX OOMSDALE GRATITUDE COUNTRY CC {2}-ET 90%
USA 067010258 GT50K BBR 76 JH1C JH2F
DHIA HERD # 21-10-0386 CONTROL # 258
1-10 305 3 18140 4.4 797 3.7 675 99DCR 2212C
3-07 305 3 21430 4.6 984 3.9 828 100DCR 2726C
5-03 305 3 18750 4.5 1034 3.8 708 100DCR 2449C
305 2X ME AVG 3L 18648M 908F 725P 2407C
PPA 1685M 102F 100P / YD 903M 52F 66P
CDCB GPTA 04/01/2017 3RECS 89%R 44%ILE
166M 12F 22P 108CM\$ 93NM\$ 52FM\$ 59GM\$
2.4PL 0.1DPR 0.0CCR 0.9HCR 3.39SCS
AJCA 04/01/2017 GPTAT 85%R -0.1 GJUI -3.5
GJPI 85%R 23

2-08 80% 4-06 83%
ST SR DF RA RW RL FA FU RH RUW UC UD TP TL RTR RTS
34 35 28 25 39 36 28 38 35 36 25 34 26 19 43 32
PPA 517M 19F 61P / YD 691M 20F 60P
CDCB GPTA 04/01/2017 2RECS 76%R 85%ILE
614M 22F 37P 274CM\$ 249NM\$ 191FM\$ 185GM\$
4.2PL -1.1DPR 0.6CCR 3.4HCR 3.19SCS
AJCA 04/01/2017 GPTAT 72%R 0.4 GJUI 8.4
GJPI 69%R 82

SIRE: BW COUNTRY-ET GJPI 4 11%ILE

SISTER(S):
JX OOMSDALE JOHN GRATITUDE GINNY {2}-ET 85%
4-01 305 3 19940 4.3 865 3.5 706 97DCR 2362C
JX OOMSDALE JACE GRATITUDE GOODY {2}-ET 84%
1-11 305 3 19260 4.8 926 3.6 698 98DCR 2413C
JX OOMSDALE JACE GRATITUDE GINNY {2}-ET 84%
4-09 305 3 21520 4.5 966 3.3 719 100DCR 2483C
JX OOMSDALE GRATITUDE COUNTRY COZY {2}-ET 83%
2-09 305 3 25160 4.5 1133 3.4 864 102DCR 2985C
JX OOMSDALE GRATITUDE COUNTRY CASEY {2}-ET 90%
3-08 305 3 25680 4.4 1124 3.5 905 100DCR 3052C
JX OOMSDALE GRATITUDE COUNTRY CARLE {2}-ET 90%
7-02 305 3 25830 4.6 1200 3.8 982 92DCR 3284C
JX OOMSDALE REBEL GRATITUDE GRACEY {2}-ET 85%
2-10 305 3 21380 4.4 932 3.4 736 100DCR 2509C
JX OOMSDALE REBEL GRATITUDE GRAMMY {2}-ET 81%
2-04 305 2 20080 5.1 1020 3.8 772 101DCR 2672C
JX OOMSDALE REBEL GRATITUDE GRETCH {2}-ET 83%
2-08 305 3 17080 5.5 937 3.9 674 100DCR 2333C
JX OOMSDALE ROCKET GRATITUDE GRAZER {2}-ET 85%
2-09 305 3 15400 5.2 806 3.5 533 99DCR 1842C
JX OOMSDALE BRAZO GRATITUDE GEMINI {2}-ET 81%
3-00 305 3 32430 4.6 1507 3.2 1039 95DCR 3586C
JX OOMSDALE BRAZO GRATITUDE GRACE {2}-ET 90%
3-06 305 3 25370 4.3 1094 3.4 872 99DCR 2957C
JX OOMSDALE IATOLA GRATITUDE GESUS {2}-ET 86%
2-03 305 2 15940 4.4 697 3.7 594 101DCR 1940C

SISTER(S):
JX OOMSDALE CC IATOLA GALEN {3} 90%
5-01 305 3 22380 5.4 1201 3.7 832 99DCR 2878C
JX OOMSDALE JACINTO CC CLAVA {3}-ET 91%
5-07 305 3 18030 5.7 1020 4.0 728 99DCR 2521C
JX OOMSDALE JACINTO CC CIELIA {3}-ET 85%
4-02 305 2 17820 4.8 860 4.1 722 90DCR 2381C
JX OOMSDALE JEVON CC CLEOPATRA {3}-ET 88%
3-10 305 3 23230 4.8 1123 3.8 881 98DCR 3020C
JX OOMSDALE JEVON CC CYNDER {3}-ET 84%
1-11 305 3 17130 5.2 896 3.7 633 99DCR 2189C
JX OOMSDALE TBONE CC COURTNEY {3}-ET 76%
3-09 303 3 25040 5.3 1319 3.8 952 104DCR 3294C
JX OOMSDALE LOUIE CC CLARICE {3}-ET 85%
2-10 305 3 17410 5.1 880 3.6 629 100DCR 2175C
JX OOMSDALE ECLIPES CC CHARRON {3}-P-ET 84%
1-07 305 3 13900 5.6 774 3.9 541 98DCR 1872C
JX OOMSDALE CC PERMIER CREESA {3}-ET 85%
1-10 305 3 12430 4.9 612 3.9 483 98DCR 1650C
JX OOMSDALE CC COLIN CHERRY {3}-ET 80%
2-10 305 2 14990 4.8 715 4.0 600 91DCR 1979C

JX OOMSDALE GRATITUDE COUNTRY CC {2}-ET 90%
USA 067010258 GT50K BBR 76 JH1C JH2F
DHIA HERD # 21-10-0386 CONTROL # 258
1-10 305 3 18140 4.4 797 3.7 675 99DCR 2212C
3-07 305 3 21430 4.6 984 3.9 828 100DCR 2726C
5-03 305 3 18750 4.5 1034 3.8 708 100DCR 2449C
305 2X ME AVG 3L 18648M 908F 725P 2407C
PPA 1685M 102F 100P / YD 903M 52F 66P
CDCB GPTA 04/01/2017 3RECS 89%R 44%ILE
166M 12F 22P 108CM\$ 93NM\$ 52FM\$ 59GM\$
2.4PL 0.1DPR 0.0CCR 0.9HCR 3.39SCS
AJCA 04/01/2017 GPTAT 85%R -0.1 GJUI -3.5
GJPI 85%R 23

NEXT DAM:
JX OOMSDALE GORDO GOLDIE GRATITUDE {1} 90%
3-10 365 3 31078 4.2 1314 3.2 980 DHIR 3382C
SIRE: UR OOMSDALE JOHNSON SON

4TH DAM:
OOMSDALE ALF GLORIA GOLDIE 90%
2-00 305 3 18770 6.0 1135 4.1 765 DHIR 2491C

LOT 11 JX OOMSDALE DETOUR CAYLA CHARM {4} USA 067280931

BORN 06/01/2016 P8
 FEMALE EFI 8.1% AMERICAN ID 931 / 931

OOMS, MICHAEL AREND
 VALATIE, NY BREEDER & OWNER
 518-784-2212

PA 793M 25F 36P
 349CM\$ 331NM\$ 292FM\$
 4.5PL 0.4DPR 1.8CCR 3.1HCR 3.06SCS
 PA TYPE 0.8 JPI 35%R 108
 ST SR DF RA RW RL FA
 0.8 0.7 0.1 L0.3 0.5 S0.1 S0.3
 FU RH RUW UC UD TP TL
 0.9 0.5 0.1 0.6 S1.3 C0.1 S0.2

ALL LYNNS HENDRIX NITRO
 USA 117951556 GT50K BBR 100 JH1F JH2F 7JE1242
 CDCB GPTA 04/01/2017 688DAUS 175HRDS 70%RIP
 98%R 773M -0.06% 25F 46%ILE
 98%R 0.01% 31P 327CM\$ 313NM\$ 282FM\$ 367GM\$
 1.8PL 3.4DPR 3.0CCR 1.3HCR 2.95SCS
 AJCA 04/01/2017 371DAUS
 GPTAT 96%R 0.7 GJUI 9.5 GJPI 91%R 111

SELLING OPEN

SISTER(S):
 JX OOMSDALE CAYLA VIPER CALE {4}-ET
 SELLING AS LOT 10

SIRE:
 RIVER VALLEY CDIXIE DETOUR
 JE840003013097965 GT80K BBR 100 JH1F JH2F 7JE5022
 CDCB GPTA 04/01/2017
 75%R 971M -0.10% 28F 71%ILE
 76%R -0.01% 34P 423CM\$ 413NM\$ 392FM\$ 414GM\$
 4.8PL 1.9DPR 3.0CCR 2.7HCR 2.92SCS
 AJCA 04/01/2017 ODAUS
 GPTAT 76%R 1.2 GJUI 15.6 GJPI 70%R 134

DAM:
 JX OOMSDALE CC VISONARY CAYLA {3}-ET
 USA 067137675 GT8K BBR 86 JH1F JH2F
 DHIA HERD # 21-10-0357 CONTROL # 675
 2-08 80% 4-06 83%
 ST SR DF RA RW RL FA FU RH RUW UC UD TP TL RTR RTS
 34 35 28 25 39 36 28 38 35 36 25 34 26 19 43 32
 PPA 517M 19F 61P / YD 691M 20F 60P
 CDCB GPTA 04/01/2017 2RECS 76%R 85%ILE
 614M 22F 37P 274CM\$ 249NM\$ 191FM\$ 185GM\$
 4.2PL -1.1DPR 0.6CCR 3.4HCR 3.19SCS
 AJCA 04/01/2017 GPTAT 72%R 0.4 GJUI 8.4
 GJPI 69%R 82

BROTHER(S):
 JX OOMSDALE JACINTO CC CALVIN {3}-ET AT SELECT SIRE
 GJPI 14 17%ILE
 JX OOMSDALE JARETT CC CABLE {3}-ET AT GENEX / CRI
 GJPI 17 12%ILE
 JX OOMSDALE TBONE CC CALLAHAN {3}-ET AT SEXING
 TECHNOLOGIES/GENETIC RESOURCES INTERNATIONAL
 GJPI 112 52%ILE
 JX OOMSDALE CC CELEBRITY CINDY {3}-ET AT SEXING
 TECHNOLOGIES/GENETIC RESOURCES INTERNATIONAL
 GJPI 27 16%ILE
 JX OOMSDALE LOU CC CHARNESA {3}-ET AT SELECT SIRE
 GJPI 33 21%ILE
 JX OOMSDALE CELEBRITY CC CHEVY {3}-ET AT ALTA
 GJPI 42 19%ILE
 JX OOMSDALE CELEBRITY CC CALVARY {3}-ET AT ALTA
 GJPI 70 30%ILE
 JX OOMSDALE LEGAL CC CASTOR {3}-ET AT SELECT SIRE
 GJPI 10 12%ILE
 JX OOMSDALE CC VALET CLARK {3}-ET AT SELECT SIRE
 GJPI 85 44%ILE

SISTER(S):
 JX OOMSDALE CC IATOLA GALEN {3} 90%
 5-01 305 3 22380 5.4 1201 3.7 832 99DCR 2878C
 JX OOMSDALE JACINTO CC CLAVA {3}-ET 91%
 5-07 305 3 18030 5.7 1020 4.0 728 99DCR 2521C
 JX OOMSDALE JACINTO CC CIELIA {3}-ET 85%
 4-02 305 2 17820 4.8 860 4.1 722 90DCR 2381C
 JX OOMSDALE JEVON CC CLEOPATRA {3}-ET 88%
 3-10 305 3 23230 4.8 1123 3.8 881 98DCR 3020C
 JX OOMSDALE JEVON CC CYNDER {3}-ET 84%
 1-11 305 3 17130 5.2 896 3.7 633 99DCR 2189C
 JX OOMSDALE TBONE CC COURTNEY {3}-ET 76%
 3-09 303 3 25040 5.3 1319 3.8 952 104DCR 3294C
 JX OOMSDALE LOUIE CC CLARICE {3}-ET 85%
 2-10 305 3 17410 5.1 880 3.6 629 100DCR 2175C
 JX OOMSDALE ECLIPES CC CHARRON {3}-P-ET 84%
 1-07 305 3 13900 5.6 774 3.9 541 98DCR 1872C
 JX OOMSDALE CC PERMIER CREESA {3}-ET 85%
 1-10 305 3 12430 4.9 612 3.9 483 98DCR 1650C
 JX OOMSDALE CC COLIN CHERRY {3}-ET 80%
 2-10 305 2 14990 4.8 715 4.0 600 91DCR 1979C

SUNSET CANYON CRITIC DIXIE 163-P-ET 90%
 USA 118038971 GT8K BBR 100 JH1F JH2F
 TATTOO / C163
 DHIA HERD # 33-87-0722 CONTROL # 2163
 1-10 305 3 17300 4.1 713 3.4 585 101DCR 1950C
 3-10 305 3 22920 4.1 945 3.5 796 104DCR 2615C
 305 2X ME AVG 2L 18900M 808F 674P 2228C
 PPA 1974M 72F 71P / YD 1543M 65F 58P
 CDCB GPTA 04/01/2017 2RECS 82%R 98%ILE
 781M 22F 28P 404CM\$ 390NM\$ 361FM\$ 315GM\$
 6.2PL -0.9DPR 0.6CCR 2.1HCR 2.78SCS
 AJCA 04/01/2017 GPTAT 80%R 0.9 GJUI 15.3
 GJPI 76%R 121

ALL LYNNS LEGAL VISIONARY-ET
 USA 117222740 GT50K BBR 100 JH1C JH2F 29JE3761
 CDCB GPTA 04/01/2017 2671DAUS 394HRDS 14%RIP
 99%R 911M -0.02% 39F 83%ILE
 99%R 0.06% 46P 482CM\$ 449NM\$ 372FM\$ 351GM\$
 6.2PL -2.0DPR 1.1CCR 4.5HCR 2.88SCS
 AJCA 04/01/2017 1296DAUS
 GPTAT 99%R 0.9 GJUI 14.2 GJPI 97%R 144

JX OOMSDALE GRATITUDE COUNTRY CC {2}-ET 90%
 USA 067010258 GT50K BBR 76 JH1C JH2F
 DHIA HERD # 21-10-0386 CONTROL # 258
 1-10 305 3 18140 4.4 797 3.7 675 99DCR 2212C
 3-07 305 3 21430 4.6 984 3.9 828 100DCR 2726C
 5-03 305 3 18750 5.5 1034 3.8 708 100DCR 2449C
 305 2X ME AVG 3L 18648M 908F 725P 2407C
 PPA 1685M 102F 100P / YD 903M 52F 66P
 CDCB GPTA 04/01/2017 3RECS 89%R 44%ILE
 166M 12F 22P 108CM\$ 93NM\$ 52FM\$ 59GM\$
 2.4PL 0.1DPR 0.0CCR 0.9HCR 3.39SCS
 AJCA 04/01/2017 GPTAT 85%R -0.1 GJUI -3.5
 GJPI 85%R 23
 SIRE: BW COUNTRY-ET GJPI 4 11%ILE

SISTER(S):
 JX OOMSDALE JOHN GRATITUDE GINNY {2}-ET 85%
 4-01 305 3 19940 4.3 865 3.5 706 97DCR 2362C
 JX OOMSDALE JACE GRATITUDE GOODY {2}-ET 84%
 1-11 305 3 19260 4.8 926 3.6 698 98DCR 2413C
 JX OOMSDALE JACE GRATITUDE GINNY {2}-ET 84%
 4-09 305 3 21520 4.5 966 3.3 719 100DCR 2483C
 JX OOMSDALE GRATITUDE COUNTRY COZY {2}-ET 83%
 2-09 305 3 25160 4.5 1133 3.4 864 102DCR 2985C
 JX OOMSDALE GRATITUDE COUNTRY CASEY {2}-ET 90%
 3-08 305 3 25680 4.4 1124 3.5 905 100DCR 3052C
 JX OOMSDALE GRATITUDE COUNTRY CARLE {2}-ET 90%
 7-02 305 3 25830 4.6 1200 3.8 982 92DCR 3284C
 JX OOMSDALE REBEL GRATITUDE GRACEY {2}-ET 85%
 2-10 305 3 21380 4.4 932 3.4 736 100DCR 2509C
 JX OOMSDALE REBEL GRATITUDE GRAMMY {2}-ET 81%
 2-04 305 2 20080 5.1 1020 3.8 772 101DCR 2672C
 JX OOMSDALE REBEL GRATITUDE GRETCH {2}-ET 83%
 2-08 305 3 17080 5.5 937 3.9 674 100DCR 2333C
 JX OOMSDALE ROCKET GRATITUDE GRAZER {2}-ET 85%
 2-09 305 3 15400 5.2 806 3.5 533 99DCR 1842C
 JX OOMSDALE BRAZO GRATITUDE GEMINI {2}-ET 81%
 3-00 305 3 32430 4.6 1507 3.2 1039 95DCR 3586C
 JX OOMSDALE BRAZO GRATITUDE GRACE {2}-ET 90%
 3-06 305 3 25370 4.3 1094 3.4 872 99DCR 2957C
 JX OOMSDALE IATOLA GRATITUDE GESUS {2}-ET 86%
 2-03 305 2 15940 4.4 697 3.7 594 101DCR 1940C

NEXT DAM:
 JX OOMSDALE GORDO GOLDIE GRATITUDE {1} 90%
 3-10 365 3 31078 4.2 1314 3.2 980 DHIR 3382C
 SIRE: UR OOMSDALE JOHNSON SON

4TH DAM:
 OOMSDALE ALF GLORIA GOLDIE 90%
 2-00 305 3 18770 6.0 1135 4.1 765 DHIR 2491C



JX OOMSDALE CC IATOLA GALEN {3}
 Sister to the Dam of Lot 11



JX OOMSDALE GRATITUDE COUNTRY CC {2}-ET
 Grandam of Lot 11



JX OOMSDALE JOHN GRATITUDE GINNY {2}-ET
 Sister to the Grandam of Lot 11



JX OOMSDALE GRATITUDE COUNTRY CASEY {2}-ET
 Sister to the Grandam of Lot 11



JX OOMSDALE GORDO GOLDIE GRATITUDE {1}
 Great-Grandam of Lot 11

LOT 12 JX HOLMESLAND HARRIS LORELAI {5} USA 119869035

BORN 01/28/2016 TATTOO / 86C P8
 FEMALE EFI 7.9%

HOLMES STEVEN B & JEFFREY A BREEDER & OWNER
 LANGDON, NH 603-835-7033

PA 1185M 52F 47P
 384CM\$ 363NM\$ 315FM\$
 1.9PL -2.9DPR -1.6CCR -1.4HCR 2.88SCS
 PA TYPE 0.4 JPI 34%R 110
 ST SR DF RA RW RL FA
 0.0 0.5 0.1 L0.6 0.1 P0.2 S0.3
 FU RH RUW UC UD TP TL
 0.0 0.3 -0.4 0.2 S0.0 W0.1 L0.1

SELLING OPEN

SIRE:

JX SCHULTZ VOLCANO HARRIS {4}
 USA 118157731 GT80K BBR 100 JH1F JH2F 29J3E3866
 CDCB GPTA 04/01/2017 1351DAUS 61HRDS 86%RIP
 99%R 2062M -0.03% 92F 99%ILE
 99%R 0.03% 81P 739CM\$ 702NM\$ 619FM\$ 525GM\$
 5.0PL -4.3DPR -2.0CCR -0.8HCR 2.80SCS
 AJCA 04/01/2017 129DAUS
 GPTAT 93%R 1.3 GJUI 10.9 GJPI 91%R 213

DAM:

HOLMESLAND ABE LINDSEY
 USA 117477663
 TATTOO / A17
 DHIA HERD # 12-18-0113 CONTROL # 1398

2-00	305	2	16030	4.0	644	3.4	550	97DCR	1792C
3-10	305	2	21170	4.5	948	3.3	693	97DCR	2393C
4-10	305	2	15510	4.4	679	3.6	553	97DCR	1853C
5-10	305	2	17870	4.4	780	3.3	587	97DCR	2027C
305 2X ME AVG				4L	18240M		787F	624P	2100C

2-03	81%	3-11	85%												
ST	SR	DF	RA	RW	RL	FA	FU	RH	RUW	UC	UD	TP	TL	RTR	RTS
42	29	34	35	34	32	26	38	32	37	22	37	26	28	37	32

PPA 1469M 14F 39P / YD 935M 15F 30P
 CDCB PTA 04/01/2017 4RECS 55%R 27%ILE
 307M 11F 12P 29CM\$ 23NM\$ 10FM\$ -12GM\$
 -1.2PL -1.4DPR -1.1CCR -1.9HCR 2.95SCS
 AJCA 04/01/2017 PTAT 50%R -0.6 JUI -8.8
 JPI 46%R 7

SISTER(S):

HOLMESLAND IMPULS MISTLETOE 80%
 3-10 305 2 17460 4.8 835 3.6 637 98DCR 2203C
 HOLMESLAND MEDALIST SILVER 82%
 2-11 305 2 16050 4.7 758 3.7 598 97DCR 2042C
 HOLMESLAND JUPITER LAYLA 79%
 2-02 227 2 9660 5.4 522 3.4 328 91DCR 1133C

ALL LYNNS LEGAL VOLCANO-ET

USA 117222807 GT50K BBR 100 JH1F JH2F 29J3E3762
 CDCB GPTA 04/01/2017 3955DAUS 150HRDS 23%RIP
 99%R 1299M -0.04% 54F 75%ILE
 99%R -0.02% 43P 430CM\$ 420NM\$ 400FM\$ 333GM\$
 3.8PL -2.4DPR -0.4CCR 4.1HCR 2.91SCS
 AJCA 04/01/2017 566DAUS
 GPTAT 98%R 1.2 GJUI 12.8 GJPI 97%R 131

JX SCHULTZ DALE HARMAIL {3} 86%

USA 067269177 GT3K BBR 92 JH1F
 TATTOO L177 / L177
 DHIA HERD # 52-98-0014 CONTROL # 9177
 2-10 293 2 18340 4.7 865 3.5 645 104DCR 2229C
 3-10 305 2 12870 4.6 597 3.6 465 103DCR 1599C
 4-10 209 2 13330 4.7 623 3.6 476 98DCR 1645C
 5-10 254 2 11630 4.2 493 3.6 424 103DCR 1377C
 305 2X ME AVG 5L 18113M 815F 642P 2176C
 PPA 1089M 1F 44P / YD 2094M 58F 75P
 CDCB GPTA 04/01/2017 5RECS 83%R 95%ILE
 960M 32F 35P 338CM\$ 324NM\$ 294FM\$ 239GM\$
 4.0PL -1.3DPR -0.6CCR -0.9HCR 2.89SCS
 AJCA 04/01/2017 GPTAT 77%R 0.4 GJUI 1.0
 GJPI 76%R 90

AHLEM LEMVIG ABE {6}-ET

USA 111334898 GTHD BBR 100 JH1F JH2F 122JE5198
 CDCB GPTA 04/01/2017 9766DAUS 696HRDS 4%RIP
 99%R 388M 0.10% 39F 36%ILE
 99%R 0.05% 24P 277CM\$ 254NM\$ 201FM\$ 177GM\$
 1.5PL -1.8DPR 0.1CCR -1.9HCR 2.90SCS
 AJCA 04/01/2017 6332DAUS
 GPTAT 99%R -1.0 GJUI -11.6 GJPI 99%R 67

HOLMESLAND CATAMOUNT LINDA 90%

USA 114333382
 TATTOO / 30C
 DHIA HERD # 12-18-0113 CONTROL # 1215
 1-11 305 2 12650 4.6 587 3.8 477 95DCR 1601C
 3-00 305 2 18620 4.6 853 3.7 680 95DCR 2307C
 4-03 305 2 22610 4.4 1001 3.6 809 98DCR 2723C
 5-06 305 2 20040 5.1 1024 3.6 712 97DCR 2461C
 6-06 305 2 16920 5.0 840 3.5 593 96DCR 2049C
 7-07 305 2 19560 4.2 822 3.6 698 98DCR 2283C
 8-09 305 2 17670 4.1 722 3.5 620 98DCR 2014C
 10-02 305 2 15060 3.6 545 3.1 462 98DCR 1509C
 305 2X ME AVG 8L 18498M 829F 656P 2201C
 PPA 134M 31F 22P / YD -126M -1F 3P
 CDCB PTA 04/01/2017 5RECS 64%R 9%ILE
 -152M -8F -2P -114CM\$ -120NM\$ -135FM\$ -135GM\$
 -2.3PL -1.2DPR -2.4CCR -2.2HCR 2.93SCS
 AJCA 04/01/2017 PTAT 56%R -0.2 JUI -2.3
 JPI 51%R -33

SIRE: PEARLMONT HALLMARK CATAMOUNT-ET
 GJPI -31 5%ILE

SISTER(S):

HOLMESLAND PIRANHA LYDIBUG 82%
 4-09 305 2 18330 5.2 957 3.5 649 97DCR 2243C

NEXT DAM:

HOLMESLAND BARKLY LYDIA 90%
 4-11 244 2 14660 4.7 687 3.5 515 90DCR 1780C
SIRE: LONG DISTANCE BARBER BARKLY GJPI -36 6%ILE

4TH DAM:

TWO LOONS LIVINGSTON 83%
 5-09 305 2 21910 4.1 894 3.4 740 93DCR 2454C

LOT 13 BILLINGS JOEL MUENSTER-ET JE840003139051806

BORN 09/15/2016 PO
FEMALE EFI 7.3% AMERICAN ID 227 / 227

BILLINGS FARM & MUSEUM
WOODSTOCK, VT

BREEDER & OWNER
802-457-2355

SELLING OPEN

PA -806M -17F -16P
-61CM\$ -75NM\$ -108FM\$
1.6PL -0.1DPR -0.4CCR 0.9HCR 3.01SCS
PA TYPE 1.0 JPI 38%R -18
ST SR DF RA RW RL FA
1.2 0.8 0.3 H0.6 0.6 P0.3 S0.7
FU RH RUW UC UD TP TL
1.3 0.5 0.2 0.4 S1.6 C1.1 S0.3

SISTER(S):
BILLINGS FUROR MEG 92%
5-01 305 2 21600 5.3 1143 3.6 787 102DCR 2721C
RESERVE SENIOR CHAMPION, 2012 EASTERN STATES EXPO
1ST 5-YEAR-OLD, 2012 EASTERN STATES EXPO
1ST DRY COW, 2010 EASTERN STATES EXPO
2ND 4-YEAR-OLD, 2011 NEW YORK SPRING CAROUSEL
3RD JR 3-YEAR-OLD, 2010 NEW YORK SPRING CAROUSEL
BILLINGS LASER MARGAUX 90%
4-09 305 2 22430 5.9 1319 3.6 802 100DCR 2773C
BILLINGS MINISTER MARNI-ET 91%
5-03 305 2 18340 4.7 864 3.6 660 96DCR 2282C
BILLINGS TEQUILA MADENA 86%
3-06 274 2 15510 6.1 943 4.2 656 95DCR 2273C
BILLINGS TEQUILA MCKENNA-ET 84%
1-08 291 2 11790 5.3 630 3.7 438 100DCR 1515C
BILLINGS TEQUILA MAYA-ET 91%
RESERVE ALL AMERICAN SR 3-YEAR-OLD, 2016
4TH SR 3-YEAR-OLD, 2016 INTERNATIONAL JR SHOW
2ND SR 2-YEAR-OLD, 2015 MID-ATLANTIC REGIONAL
3RD SR 2-YEAR-OLD, 2015 NY SPRING CAROUSEL
BILLINGS COMERICA MINI-ET 88%
2-02 305 2 14200 5.7 806 3.7 524 93DCR 1812C

SIRE:
GUIMO JOEL-ET
JECAN000106797223 GT50K BBR 100 JH1F JH2F 200JE384
CDCB GPTA 04/01/2017 983DAUS 220HRDS 49%RIP
98%R -1024M 0.12% -26F 5%ILE
98%R 0.10% -18P -149CM\$ -164NM\$ -202FM\$ -172GM\$
0.5PL -1.2DPR -0.6CCR 2.2HCR 3.20SCS
AJCA 04/01/2017 437DAUS
GPTAT 94%R 1.7 GJUI 26.3 GJPI 92%R -37

DAM:
BILLINGS LEGION MINI ME
USA 113770906
TATTOO / BF915
DHIA HERD # 13-14-0202 CONTROL # 915
2-02 291 2 13790 5.3 733 3.4 466 98DCR 1609C
3-01 297 2 16970 5.1 860 3.6 618 99DCR 2137C
4-01 305 2 18480 4.9 903 3.5 650 102DCR 2247C
5-05 305 2 20350 5.2 1053 3.7 748 102DCR 2587C
7-00 305 2 21130 5.3 1113 3.6 764 102DCR 2642C
9-01 305 2 22410 5.0 1131 3.6 797 102DCR 2755C
305 2X ME AVG 6L 19420M 1003F 698P 2412C

4-07 93% 5-09 94% 7-07 94% 8-04 95%
ST SR DF RA RW RL FA FU RH RUW UC UD TP TL RTR RTS
41 36 46 24 50 27 36 42 49 46 28 24 38 26

PPA -757M 10F -24P / YD -1068M -7F -25P
CDCB PTA 04/01/2017 5RECS 72%R 26%ILE
-588M -7F -13P 28CM\$ 15NM\$ -13FM\$ 12GM\$
2.7PL 1.1DPR -0.2CCR -0.4HCR 2.82SCS
AJCA 04/01/2017 PTAT 62%R 0.3 JUI 3.7

JPI 59%R 1
SENIOR & GRAND CHAMPION, 2007 EASTERN STATES EXPO
1ST SR 3-YEAR-OLD, 2007 EASTERN STATES EXPO
1ST SR 3-YEAR-OLD, 2007 VT STATE JERSEY SHOW
1ST 4-YEAR-OLD, 2008 VT STATE JERSEY SHOW
1ST AGED COW, 2010 EASTERN STATES EXPO
1ST AGED COW, 2011 EASTERN STATES EXPO JR SHOW
1ST 4-YEAR-OLD, 2008 VT STATE JERSEY SHOW
1ST 100,000 LB CLASS, 2012 NY SPRING CAROUSEL
1ST 100,000 LB CLASS, 2013 EASTERN STATES EXPO
5TH 4-YEAR-OLD, 2008 EASTERN STATES EXPO
6TH 4-YEAR-OLD, 2008 ALL AMERICAN JERSEY SHOW

SISTER(S):
BILLINGS VIEW MORGAN 93%
10-01 305 2 23210 4.3 994 3.6 831 102DCR 2743C
BILLINGS VINDICATION MALLORY 92%
8-01 305 2 20190 4.9 991 3.5 711 101DCR 2457C
RESERVE INTERMEDIATE CHAMPION, 2009 NY SPRING CAROUSEL
1ST SR 3-YEAR-OLD, 2009 NY SPRING CAROUSEL
BB&O SR 3-YEAR-OLD, 2009 NY SPRING CAROUSEL
BILLINGS VINDICATION MURPHY 91%
3-01 301 2 15110 4.6 700 3.7 562 101DCR 1900C
BILLINGS KAPTAIN MAKITA 88%
2-07 305 2 16130 5.3 859 3.6 586 101DCR 2026C
2ND SR 3-YEAR-OLD, 2010 EASTERN STATES EXPO
3RD SUMMER YEARLING, 2008 VT STATE JERSEY SHOW
BILLINGS MINISTER MARTINA 90%
3-04 305 2 14050 5.4 762 4.2 594 102DCR 2046C

TOLLENAARS IMPULS LEGAL 233-ET
USA 061929249 GTHD BBR 100 JH1C JH2F 29JE3506
CDCB GPTA 04/01/2017 10833DAUS 1156HRDS 11%RIP
99%R 245M -0.04% 3F 21%ILE
99%R 0.03% 15P 174CM\$ 162NM\$ 134FM\$ 164GM\$
2.6PL 0.6DPR 1.8CCR 3.9HCR 3.01SCS
AJCA 04/01/2017 5005DAUS
GPTAT 99%R 0.9 GJUI 18.4 GJPI 99%R 66

FERMAR PARAMOUNT JOY 95%
JECAN000104419880 GI BBR 100 JH1C
DHIA HERD # 33-87-0722 CONTROL # 31
2-00 305 2 15807 5.0 785 4.0 639 CAN 2146C
3-01 305 2 21400 5.2 1116 4.1 873 CAN 3001C
4-11 305 2 20860 5.1 1065 3.7 778 CAN 2692C
8-03 305 2 17130 5.1 870 3.5 594 103DCR 2053C
305 2X ME AVG 4L 21962M 1112F 848P 2894C
PPA 1279M 79F 38P / YD -751M 29F -3P
CDCB GPTA 04/01/2017 1RECS 82%R 24%ILE
-326M -12F -5P 9CM\$ 5NM\$ -7FM\$ 32GM\$
0.5PL 1.1DPR 0.7CCR 0.8HCR 3.11SCS
AJCA 04/01/2017 GPTAT 76%R 1.7 GJUI 21.7
GJPI 76%R 10

BW LEGION
USA 110226426 GTHD BBR 100 JH1F JH2C 505JE101
CDCB GPTA 04/01/2017 3581DAUS 806HRDS 3%RIP
99%R -275M 0.12% 11F 11%ILE
99%R 0.01% -8P 9CM\$ 7NM\$ 4FM\$ -46GM\$
1.0PL -1.4DPR -2.4CCR -2.2HCR 2.94SCS
AJCA 04/01/2017 2580DAUS
GPTAT 99%R 1.3 GJUI 12.6 GJPI 99%R -3

BILLINGS BERRETTA MOCHA-ET 93%
USA 110965800
TATTOO / BF828
DHIA HERD # 13-14-0202 CONTROL # 828
2-02 305 2 13810 4.9 679 3.6 500 100DCR 1729C
3-07 305 2 16270 5.2 850 3.5 573 100DCR 1980C
4-09 305 2 18920 5.4 1015 3.7 696 100DCR 2407C
5-09 283 2 17720 5.0 884 3.6 643 99DCR 2223C
6-08 305 2 17410 4.9 850 3.6 633 98DCR 2189C
8-00 305 2 17970 5.0 894 3.9 699 100DCR 2401C
9-00 305 2 16470 4.9 808 3.9 640 102DCR 2182C
305 2X ME AVG 7L 17613M 896F 654P 2261C
PPA -1397M -41F -12P / YD -2054M -73F -39P
CDCB PTA 04/01/2017 5RECS 76%R 7%ILE
-1241M -43F -26P -141CM\$ -163NM\$ -215FM\$ -91GM\$
1.0PL 3.3DPR 1.6CCR 0.9HCR 2.86SCS
AJCA 04/01/2017 PTAT 65%R -0.3 JUI 1.7
JPI 62%R -39

SIRE: MASON BOOMER SOONER BERRETTA {6}
GJPI -34 5%ILE

SISTER(S):
BVJ SILVER J MIRANDA 81%
4-05 305 2 12070 5.6 671 4.1 490 DHIR 1596C
BILLINGS RENOVAATOR MARY-P 91%
6-03 305 2 12960 6.0 774 4.0 517 DHIR 1683C
BILLINGS OPPORTUNITY MARIAN 91%
6-08 305 2 15140 6.1 917 3.8 581 100DCR 1890C
BILLINGS BERRETTA MABEL 87%
4-07 304 2 16790 5.2 867 3.8 632 100DCR 2186C
MARNI MIRACLE ADONIS OF BILLINGS 82%
3-01 305 2 12940 5.9 759 3.6 463 100DCR 1600C

NEXT DAM:
BV MIGHTY MASTER MARNI {6}-P 91%
6-04 305 2 13630 5.9 802 4.4 595 DHIR 1939C
SIRE: MIGHTY MASTER {5} JPI -61 2%ILE

4TH DAM:
KING J MARGE-P 84%
6-07 305 2 13730 5.9 806 4.5 613 DHIR 1999C



BILLINGS FUROR MEG
Sister to Lot 13



BILLINGS MINISTER MARNI-ET
Sister to Lot 13



BILLINGS LASER MARGAUX
Sister to Lot 13



BILLINGS TEQUILA MAYA-ET
Sister to Lot 13



BILLINGS LEGION MINI ME
Dam of Lot 13



PASSIONS HALFPINT PATIENCE-ET, E-92%
Fourth Dam of Lot 14

LOT 14 SILVER LINING TEQUILA CUPID JE840003137348032

BORN 03/20/2016 PO
FEMALE EFI 4.5% AMERICAN ID 1609 / 1609

SHAW, ABIGAIL
OXFORD, MA

BREEDER & OWNER
508-987-7388

PA -1427M -24F -34P
-244CM\$ -253NM\$ -277FM\$
0.3PL -1.3DPR -1.4CCR -0.9HCR 3.16SCS
PA TYPE 0.8 JPI 33%R -78
ST SR DF RA RW RL FA
1.4 0.4 0.1 H0.7 0.7 P0.6 S0.4
FU RH RUW UC UD TP TL
1.3 0.4 0.0 0.2 S2.2 C0.8 L0.4

GIL-BAR SPARKLER PRIMETIME
USA 000663520 36JE23
CDCB PTA 04/01/2017 143DAUS 42HRDS 3%RIP
95%R -1928M 0.24% -48F 0%ILE
96%R 0.10% -52P -404CM\$ -411NM\$ -432FM\$ -403GM\$
-0.5PL -0.7DPR -1.8CCR -1.8HCR 3.05SCS
AJCA 04/01/2017 60DAUS
PTAT 89%R 0.5 JULI 14.6 JPI 90%R -126

SELLING OPEN
2ND, 2016 WOODSTOCK, CT FAIR
3RD, 2016 MASSACHUSETTS JERSEY SHOW

PLEASANT NOOK SAMBO TEAL 94%
JECAN000010202602
TATTOO D8W / 8J
3-11 305 2 17540 5.3 923 3.5 615 94DCR 2125C
5-00 305 3 19040 5.2 990 3.5 662 94DCR 2288C
6-06 305 2 21960 5.9 1287 3.4 755 94DCR 2609C
8-00 305 2 25000 6.0 1501 3.5 869 95DCR 3003C
305 2X ME AVG 6L 19008M 1065F 676P 2335C
PA -1124M -26F -33P
-234CM\$ -233NM\$ -233FM\$
-0.8PL -0.1DPR 0.9CCR 0.5HCR 3.09SCS
PA TYPE 0.5 JPI 39%R -61

SIRE:
TOWER VUE PRIME TEQUILA-ET
USA 114816452 GTHD BBR 100 JH1F JH2F 76JE156
CDCB GPTA 04/01/2017 2868DAUS 982HRDS 14%RIP
99%R -1643M 0.27% -30F 0%ILE
99%R 0.11% -39P -425CM\$ -430NM\$ -447FM\$ -479GM\$
-2.2PL -4.0DPR -5.2CCR -1.8HCR 3.37SCS
AJCA 04/01/2017 2089DAUS
GPTAT 99%R 1.6 GJUI 23.9 GJPI 97%R -129

SV JADE HIRED GUN-ET
USA 115093063 GT50K BBR 100 JH1F JH2F 94JE3720
CDCB GPTA 04/01/2017 2017DAUS 650HRDS 13%RIP
99%R -1443M 0.27% -20F 6%ILE
99%R 0.12% -30P -88CM\$ -105NM\$ -148FM\$ -42GM\$
2.1PL 2.6DPR 3.6CCR 1.2HCR 3.14SCS
AJCA 04/01/2017 1303DAUS
GPTAT 99%R 0.8 GJUI 13.5 GJPI 97%R -30

DAM:
MAPLELINE HIRED GUN COOLMINT
USA 067194351

MAPLELINE TOP BRASS MINI-MINT 86%
USA 067154273
DHIA HERD # 14-12-0531 CONTROL # 4273
1-10 305 2 14880 5.1 759 3.8 559 97DCR 1934C
3-00 302 2 17340 5.3 922 3.9 684 97DCR 2368C
3-11 305 2 18050 5.3 953 3.8 692 98DCR 2395C
5-02 289 2 19040 5.2 983 3.5 664 96DCR 2295C
305 2X ME AVG 4L 19234M 988F 720P 2491C
PPA -405M 27F -9P / YD -1357M -15F -39P
CDCB PTA 04/01/2017 4RECS 55%R 16%ILE
-979M -17F -28P -37CM\$ -46NM\$ -66FM\$ -60GM\$
3.5PL 0.1DPR 1.2CCR -1.2HCR 2.77SCS
AJCA 04/01/2017 PTAT 47%R -1.0 JULI 0.4
JPI 47%R -22

PA -1211M -19F -29P
-63CM\$ -76NM\$ -107FM\$
2.8PL 1.4DPR 2.4CCR 0.0HCR 2.96SCS
PA TYPE -0.1 JPI 36%R -26

SIRE: A-NINE TOP BRASS GJPI -122 0%ILE
SISTER(S):
MAPLELINE REBEL PINNETT TWO 88%
2-05 305 2 14470 5.4 788 4.0 584 101DCR 2022C
MAPLELINE REBEL PINNETT ONE 81%
3-05 305 2 15770 5.2 813 4.1 640 102DCR 2191C

NEXT DAM:
MAPLELINE MILLION HEIR PINT-ET 86%
4-03 296 2 17330 5.2 894 3.9 675 99DCR 2336C
SIRE: SUNSET CANYON MILLION HEIR-ET
GJPI 31 20%ILE

4TH DAM:
PASSIONS HALFPINT PATIENCE-ET 92%
8-00 305 2 19800 4.4 880 3.7 739 DHIR 2371C



MENDA EXCITATION LYNDSAY-ET, E-94%
Sister to the Grandam of Lot 15

LOT 15 MENDA GOVERNOR LASSIE USA 119319567

BORN 03/17/2015 TATTOO / 5C12 P0
FEMALE EFI 5.3%

MEDALLION JERSEYS OWNER
SHOREHAM, VT 802-353-2184

PA -926M -24F -31P
-241CM\$ -233NM\$ -216FM\$
-1.1PL 0.4DPR 1.4CCR 1.2HCR 3.12SCS
PA TYPE 0.4 JPI 32%R -71
ST SR DF RA RW RL FA
0.6 0.1 0.2 H0.2 0.0 P0.4 S0.4
FU RH RUW UC UD TP TL
0.6 -0.2 -0.2 -0.1 S0.7 W0.1 L0.3

CARMICHAEL DAVID & MELANIE BREEDER
VERGENNES, VT

LESTER SAMBO
USA 000658836 GT50K BBR 100 JH1F JH2F 7JE356
CDCB GPTA 04/01/2017 9160DAUS 2261HRDS 4%RIP
99%R -734M 0.07% -21F 6%ILE
99%R 0.02% -23P -115CM\$ -108NM\$ -96FM\$ -88GM\$
1.1PL 0.1DPR 1.9CCR 1.0HCR 3.16SCS
AJCA 04/01/2017 4470DAUS
GPTAT 99%R 1.2 GJUI 13.0 GJPI 99%R -36

SELLING FRESH AND OPEN

1ST SR YEARLING, 2016 ADDISON COUNTY (VT) FAIR
1ST SR YEARLING, 2016 VERMONT STATE FAIR
1ST SR YEARLING, 2016 VERMONT STATE PARISH SHOW

LLOLYN JUDE GRIFFEN-ET 95%
JECAN000010211882 GI BBR 100 JH1F
TATTOO OPZ16K / 16K
DHIA HERD # 35-14-1833 CONTROL # 1318
3-06 200 2 14000 4.3 604 3.3 460 78DCR 1588C
5-00 305 2 27980 5.2 1456 3.5 978 91DCR 3380C
6-11 305 2 24470 4.6 1129 3.4 826 92DCR 2853C
9-05 305 2 24210 5.1 1235 3.6 860 97DCR 2973C
305 2X ME AVG 5L 20402M 1008F 720P 2489C
PPA -1169M -56F -37P / YD -2086M -89F -68P
CDCB GPTA 04/01/2017 4RECS 88%R 0%ILE
-1504M -64F -50P -535CM\$ -52NM\$ -496FM\$ -409GM\$
-4.3PL 2.0DPR 1.6CCR 0.5HCR 3.13SCS
AJCA 04/01/2017 GPTAT 79%R 0.0 GJUI 8.2
GJPI 80%R-143

SIRE:
GRIFFENS GOVERNOR-ET
USA 115087248 GT50K BBR 100 JH1F JH2F 7JE867
CDCB GPTA 04/01/2017 4920DAUS 1309HRDS 7%RIP
99%R -730M 0.13% -9F 2%ILE
99%R 0.02% -23P -211CM\$ -204NM\$ -191FM\$ -159GM\$
-2.2PL -0.1DPR 1.6CCR 2.0HCR 3.15SCS
AJCA 04/01/2017 2820DAUS
GPTAT 99%R 0.6 GJUI 4.9 GJPI 99%R -58

DAM:
MENDA STERN LACE
USA 118710280
TATTOO / 3C25
DHIA HERD # 13-01-1156 CONTROL # 1033
1-08 236 2 10000 4.4 441 3.3 332 93DCR 1146C
305 2X ME AVG 1L 16364M 736F 559P 1931C

KELLOGG-BAY PPS STERN
USA 117119237 91JE5371
PA -1299M -27F -35P
-143CM\$ -150NM\$ -167FM\$
1.0PL 1.5DPR 2.1CCR 0.1HCR 3.00SCS
PA TYPE 0.7 JPI 41%R -47

2-01 80%
ST SR DF RA RW RL FA FU RH RUW UC UD TP TL RTR RTS
34 21 27 32 38 26 20 26 34 38 31 36 30 17 32 35

MENDA EXCITATION LACEY-ET 90%
USA 116120296
TATTOO / 8C11
DHIA HERD # 13-01-1156 CONTROL # 811
1-11 305 2 12770 5.0 644 3.7 472 94DCR 1632C
3-02 214 2 9850 4.9 481 3.7 367 89DCR 1269C
4-02 214 2 9700 5.5 529 3.8 372 89DCR 1287C
5-03 194 2 10290 4.8 496 3.7 378 85DCR 1307C
7-05 293 2 13020 5.6 730 4.0 517 96DCR 1790C
305 2X ME AVG 7L 12499M 656F 474P 1641C
PPA -1936M -7F -31P / YD -2122M -36F -50P
CDCB PTA 04/01/2017 5RECS 57%R 4%ILE
-1110M -29F -32P -219CM\$ -221NM\$ -225FM\$ -184GM\$
-1.1PL 0.2DPR 1.0CCR 0.8HCR 3.02SCS
AJCA 04/01/2017 PTAT 51%R 0.0 JUI 9.9
JPI 46%R -59

PPA -2372M -123F -101P / YD -2436M -144F -113P
CDCB PTA 04/01/2017 1RECS 41%R 3%ILE
-1122M -38F -38P -271CM\$ -261NM\$ -241FM\$ -218GM\$
0.0PL 0.8DPR 1.2CCR 0.3HCR 3.08SCS
AJCA 04/01/2017 PTAT 34%R 0.1 JUI 1.5
JPI 30%R -84

SIRE: BRIDON EXCITATION GJPI -66 2%ILE
SISTER(S):
MENDA IATOLA LEPRECHAUN 82%
3-00 305 2 14460 4.7 674 3.6 523 96DCR 1803C
MENDA EXCITATION LYNDSAY-ET 94%
6-11 305 2 20010 5.0 992 3.4 686 98DCR 2370C

NEXT DAM:
HDF TAXMAN SHARRI LEGGY 92%
SIRE: CRESCENT LESTER TAX MAN

4TH DAM:
HDF POSEIDON SHANAN 60



S&O CGAR KAN DO, VG-86%
Sister to the Dam of Lot 16

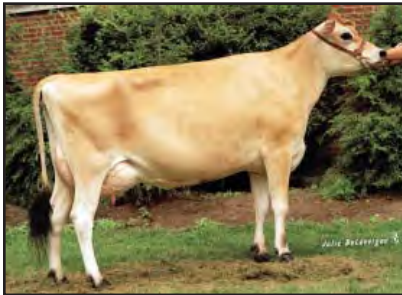

RENMOOR BLENDS KITTY
Fourth Dam of Lot 16

LOT 16 S&O REAGAN KANDI KISS USA 118775399

BORN 06/01/2013 TATTOO / S50
DHIA HERD # 13-14-0202 CONTROL # 1150
FEMALE EFI 4.8%

BILLINGS FARM & MUSEUM OWNER
WOODSTOCK, VT 802-457-2355

SCHINDEL/OAKLEY FAMILIES, OAKL BREEDER
SPRINGFIELD, OH

2-06 305 2 16830 5.3 898 4.0 667 96DCR 2309C
305 2X ME AVG 1L 19540M 1044F 787P 2725C

2-08 85% 3-00 87%
ST SR DF RA RW RL FA FU RH RUW UC UD TP TL RTR RTS
37 30 34 20 40 24 34 45 36 34 37 36 34 18 34 24

PPA -2109M 19F -26P / YD -1952M 30F -14P
CDCB PTA 04/01/2017 1RECS 49%R 2%ILE
-1468M -19F -33P -259CM\$ -272NM\$ -308FM\$ -293GM\$
-2.6PL -2.4DPR -1.1CCR -0.4HCR 3.12SCS
AJCA 04/01/2017 PTAT 43%R 0.3 JUI 11.9
JPI 39%R -78

ST SR DF RA RW RL FA
0.2 0.2 -0.5 H1.2 0.4 P0.8 S0.7
FU RH RUW UC UD TP TL
1.7 -0.6 -1.3 -0.2 S2.3 W0.2 L0.3

SELLING FRESH AND OPEN

SIRE:
RAPID BAY REAGAN-ET
JECAN000104411830 70JE9947
CDCB PTA 04/01/2017 485DAUS 240HRDS 10%RIP
94%R -1478M 0.24% -27F 0%ILE
94%R 0.10% -34P -341CM\$ -352NM\$ -382FM\$ -403GM\$
-3.3PL -3.7DPR -3.8CCR -0.5HCR 3.14SCS
AJCA 04/01/2017 347DAUS
GPTAT 91%R 0.7 JUI 8.8 JPI 85%R -107

DAM:
S&O EXCITATION KANDI
USA 115892251
TATTOO / S13 CONTROL #

PA -1253M -27F -36P
-263CM\$ -262NM\$ -262FM\$
0.2PL 0.8DPR 1.9CCR 1.4HCR 3.09SCS
PA TYPE 0.0 JPI 35%R -77
3RD PLACE, 2010 OHIO STATE FUTURITY

SISTER(S):
S&O CGAR KAN DO 86%
4-03 262 2 11660 5.3 620 3.8 446 89DCR 1543C
S&O JADE CHRISTMAS KRINGLE 81%

GIPRAT BELLES CONNECTION-ET
JECAN000010203359 70JE9957
CDCB PTA 04/01/2017 1177DAUS 453HRDS 3%RIP
98%R -1300M 0.30% -7F 11%ILE
98%R 0.09% -30P -4CM\$ -23NM\$ -69FM\$ 27GM\$
0.9PL 2.0DPR 1.9CCR 1.8HCR 2.85SCS
AJCA 04/01/2017 767DAUS
GPTAT 96%R 1.5 JUI 14.9 JPI 95%R -2

RAPID BAY WHISTLERS RUMOR SUP-EX 95-6E (CAN)
JECAN000010009900
TATTOO JSB / 16F
7-10 305 2 18632 4.6 864 4.0 752 CAN 2430C
8-11 305 2 20875 4.7 986 4.0 838 CAN 2745C
11-07 305 2 19849 4.2 840 3.8 759 CAN 2400C
13-11 305 2 13775 4.8 662 3.6 498 CAN 1722C
CDCB PTA 04/01/2017 ORECS 73%R 0%ILE
-1630M -60F -44P -524CM\$ -526NM\$ -534FM\$ -484GM\$
-4.9PL -0.4DPR -2.2CCR -0.6HCR 3.19SCS

BRIDON EXCITATION
JECAN000008572453 GT50K BBR 100 JH1F JH2F 200JE136
CDCB GPTA 04/01/2017 2321DAUS 781HRDS 13%RIP
99%R -1174M 0.13% -31F 2%ILE
99%R 0.03% -35P -225CM\$ -220NM\$ -210FM\$ -217GM\$
0.4PL -1.2DPR 1.0CCR 1.3HCR 3.16SCS
AJCA 04/01/2017 1620DAUS
GPTAT 98%R 0.8 GJUI 22.7 GJPI 97%R -66

RENMOOR REGAL KITTY 79%
USA 114064855
TATTOO / R97
DHIA HERD # 31-55-9020 CONTROL # 854
3-02 302 2 17540 5.3 937 3.7 647 97DCR 2238C
305 2X ME AVG 2L 15898M 889F 540P 1864C
PPA -2783M -54F -81P / YD -3598M -74F -103P
CDCB PTA 04/01/2017 3RECS 57%R 2%ILE
-1912M -40F -55P -301CM\$ -303NM\$ -313FM\$ -215GM\$
-0.1PL 2.8DPR 2.7CCR 1.5HCR 3.01SCS
AJCA 12/01/2014 PTAT 36%R -0.8 JUI 2.4
JPI 44%R -88
SIRE: HOLLYLANE R REGAL-ET GJPI -131 0%ILE

SISTER(S):
RENMOOR S PRIDE KITTY 91%
3-01 305 3 15590 6.0 928 3.6 558 92DCR V 1929C

NEXT DAM:
RENMOOR REMAKE KITKAT
SIRE: ROCK ELLA REMAKE-ET GJPI -19 8%ILE

4TH DAM:
RENMOOR BLENDS KITTY 90%
4-02 305 2 16030 6.1 982 4.0 643 DHIR 2094C

LOT 17 LEDGEBROOK MANDY 2995 BY TEQUILA {5} USA 074079308

BORN 03/23/2015 TATTOO WFT / K42 PO
 FEMALE EFI 5.3% AMERICAN ID 2995 / 2995

WASYLISHYN, STEVEN OWNER
 CANTERBURY, CT 860-237-0001

PA -1063M -20F -24P
 -214CM\$ -223NM\$ -246FM\$
 -1.1PL -1.4DPR -2.1CCR -0.8HCR 3.15SCS
 PA TYPE 0.8 JPI 35%R -65
 ST SR DF RA RW RL FA
 1.6 0.4 0.5 H0.3 0.5 P0.6 S0.4
 FU RH RUW UC UD TP TL
 0.7 0.8 0.4 0.7 S1.5 C0.2 L0.9

LEDGEBROOK FARM BREEDER
 CANTERBURY, CT

SELLING FRESH AND OPEN

SISTER(S):
 LEDGEBROOK 2680 BY VERNON {5} 76%
 2-03 305 2 19200 4.9 944 3.7 703 95DCR 2431C

SIRE:
 TOWER VUE PRIME TEQUILA-ET
 USA 114816452 GTHD BBR 100 JH1F JH2F 76JE156
 CDCB GPTA 04/01/2017 2868DAUS 982HRDS 14%RIP
 99%R -1643M 0.27% -30F 0%ILE
 99%R 0.11% -39P -425CM\$ -430NM\$ -447FM\$ -479GM\$
 -2.2PL -4.0DPR -5.2CCR -1.8HCR 3.37SCS
 AJCA 04/01/2017 2089DAUS
 GPTAT 99%R 1.6 GJUI 23.9 GJPI 97%R -129

DAM:
 LEDGEBROOK 2240 BY ROCKIE {4}
 USA 069128957
 TATTOO WFT / E32
 DHIA HERD # 16-16-0160 CONTROL # 2240
 2-00 286 2 11740 5.6 657 3.7 429 94DCR 1483C
 3-00 305 2 13700 6.3 862 3.9 539 95DCR 1866C
 4-01 278 2 14300 5.5 786 3.7 526 95DCR 1819C
 5-00 305 2 18870 5.7 1072 3.9 742 96DCR 2568C
 305 2X ME AVG 4L 16559M 954F 632P 2185C

2-02 78% 3-04 80%
 ST SR DF RA RW RL FA FU RH RUW UC UD TP TL RTR RTS
 39 34 28 32 34 16 27 28 35 27 22 30 30 25
 PPA -2190M -28F -27P / YD -1141M -10F -12P
 CDCB PTA 04/01/2017 4RECS 55%R 20%ILE
 -482M -10F -8P -3CM\$ -15NM\$ -45FM\$ 13GM\$
 0.1PL 1.2DPR 1.0CCR 0.3HCR 2.92SCS
 AJCA 04/01/2017 PTAT 32%R -0.1 JUI -0.1
 JPI 41%R -1

GIL-BAR SPARKLER PRIMETIME
 USA 000663520 36JE23
 CDCB PTA 04/01/2017 143DAUS 42HRDS 3%RIP
 95%R -1928M 0.24% -48F 0%ILE
 96%R 0.10% -52P -404CM\$ -411NM\$ -432FM\$ -403GM\$
 -0.5PL -0.7DPR -1.8CCR -1.8HCR 3.05SCS
 AJCA 04/01/2017 60DAUS
 PTAT 89%R 0.5 JUI 14.6 JPI 90%R -126

PLEASANT NOOK SAMBO TEAL 94%
 JECAN000010202602
 TATTOO D8W / 8J
 3-11 305 2 17540 5.3 923 3.5 615 94DCR 2125C
 5-00 305 3 19040 5.2 990 3.5 662 94DCR 2288C
 6-06 305 2 21960 5.9 1287 3.4 755 94DCR 2609C
 8-00 305 2 25000 6.0 1501 3.5 869 95DCR 3003C
 305 2X ME AVG 6L 19008M 1065F 676P 2335C
 PA -1124M -26F -33P
 -234CM\$ -233NM\$ -233FM\$
 -0.8PL -0.1DPR 0.9CCR 0.5HCR 3.09SCS
 PA TYPE 0.5 JPI 39%R -61

ROCK MAPLE ACTION GUY
 USA 115332768
 CDCB PTA 04/01/2017 23DAUS 5HRDS 0%RIP
 76%R -50M -0.18% -37F 8%ILE
 78%R -0.05% -12P -84CM\$ -72NM\$ -42FM\$ -39GM\$
 1.4PL 1.3DPR 1.5CCR 2.1HCR 2.84SCS
 AJCA 04/01/2017 18DAUS
 PTAT 68%R 0.8 JUI 9.0 JPI 66%R -14

LEDGEBROOK 1960 BY MILITIA {3} 81%
 USA 064806521
 TATTOO WFT / C5
 DHIA HERD # 16-16-0160 CONTROL # 1960
 2-02 280 2 12180 5.7 699 3.7 446 93DCR 1542C
 3-01 276 2 11870 5.9 699 3.8 449 92DCR 1553C
 305 2X ME AVG 2L 15063M 872F 562P 1946C
 PPA -2784M -39F -67P / YD -1822M -19F -45P
 CDCB PTA 04/01/2017 2RECS 57%R 12%ILE
 -592M -2F -12P -81CM\$ -87NM\$ -102FM\$ -52GM\$
 -1.7PL 0.9DPR 0.2CCR -1.4HCR 3.12SCS
 AJCA 04/01/2017 PTAT 47%R -0.6 JUI -2.6
 JPI 47%R -29
 SIRE: SUNSET CANYON RP MILITIA-ET GJPI 32 19%ILE

NEXT DAM:
 LEDGEBROOK AMYS FREEDOM {2} 66%
 5-08 305 2 17230 4.5 772 3.5 596 98DCR 2059C
 SIRE: MOLLY BROOK GLNWOOD FREEDOM {6}-ET
 GJPI -134 0%ILE

4TH DAM:
 LEDGEBROOK AMY BY HERCULES {1}



BILLINGS SULTAN BRYCE
Sister to Lot 18



BILLINGS JADE BRYANT
Sister to Lot 18



BILLINGS MINISTER BREIGH
Sister to Lot 18



BILLINGS LS BOO BOO
Dam of Lot 18



BILLINGS REMAKE BOUNTY
Sister to the Dam of Lot 18

LOT 18 BILLINGS JOEL BULGHUR-ET JE840003139051804

BORN 09/14/2016 PO
FEMALE EFI 8.2% AMERICAN ID 225 / 225

BILLINGS FARM & MUSEUM BREEDER & OWNER
WOODSTOCK, VT 802-457-2355

PA -793M -17F -12P
-62CM\$ -76NM\$ -112FM\$
1.3PL -0.9DPR -0.2CCR 1.3HCR 3.15SCS
PA TYPE 1.7 JPI 42%R -14
ST SR DF RA RW RL FA
1.3 0.9 1.0 H1.1 1.0 P0.8 S1.1
FU RH RUW UC UD TP TL
2.3 1.2 0.8 0.6 S2.4 C1.5 S0.2

SELLING OPEN

SISTER(S):
BILLINGS SULTAN BRYCE 95%
8-02 305 2 19880 4.6 911 3.6 711 98DCR 2442C
1ST 100,000-LB CLASS, 2015 EASTERN STATES EXPO
HONORABLE MENTION GRAND, 2015 EASTERN STATES EXPO
1ST 100,000 LB CLASS, 2015 NY SPRING CAROUSEL
1ST DRY COW, 2014 EASTERN STATES EXPO
1ST DRY COW, 2013 EASTERN STATES EXPO
6TH SR 2-YEAR-OLD, 2009 NY SPRING CAROUSEL
7TH SR YEARLING, 2008 EASTERN STATES EXPO
2ND SR YEARLING, 2008 EASTERN STATES EXPO JR SHOW
1ST SENIOR CALF, 2007 EASTERN STATES EXPO
2ND SENIOR CALF, 2007 VT STATE JR SHOW
BILLINGS JADE BRYANT 92%
4-02 305 2 20260 5.3 1082 3.9 786 102DCR 2720C
4TH 4-YEAR-OLD, 2013 VT STATE JERSEY SHOW
1ST 4-YEAR-OLD, 2013 VT STATE JUNIOR SHOW
1ST SR 3-YEAR-OLD, 2012 EASTERN STATES EXPO
BILLINGS MINISTER BREIGH 92%
5-03 305 2 16670 5.4 895 4.2 701 98DCR 2408C
3RD JR 3-YEAR-OLD, 2013 EASTERN STATES EXPO
2ND JR 3-YEAR-OLD, 2013 VT STATE JERSEY SHOW
BILLINGS IMPRESSION BACKSTAGE-ET
1ST JUNIOR YEARLING, 2016 NY SPRING SHOW

SIRE:
GUIMO JOEL-ET
JECAN000106797223 GT50K BBR 100 JH1F JH2F 200JE384
CDCB GPTA 04/01/2017 983DAUS 220HRDS 49%RIP
98%R -1024M 0.12% -26F 5%ILE
98%R 0.10% -18P -149CM\$ -164NM\$ -202FM\$ -172GM\$
0.5PL -1.2DPR -0.6CCR 2.2HCR 3.20SCS
AJCA 04/01/2017 437DAUS
GPTAT 94%R 1.7 GJUI 26.3 GJPI 92%R -37

DAM:
BILLINGS LS BOO BOO
USA 113916001 GT8K BBR 100 JH1F JH2F
TATTOO / BF920
DHIA HERD # 13-14-0202 CONTROL # 920
2-03 282 2 11940 5.1 614 3.7 446 97DCR 1543C
3-02 305 2 18690 5.5 1019 3.9 727 100DCR 2516C
4-05 305 2 17720 5.1 896 3.9 688 102DCR 2381C
5-10 305 2 19750 5.1 1009 3.6 716 102DCR 2476C
7-06 305 2 20100 4.8 957 3.6 725 102DCR 2507C
8-07 305 2 16140 5.1 820 4.0 644 102DCR 2207C
10-10 305 2 17090 5.0 848 3.8 649 98DCR 2245C
305 2X ME AVG 7L 17534M 897F 667P 2306C

3-08 90% 5-06 91% 6-08 92% 11-08 93%
ST SR DF RA RW RL FA FU RH RUW UC UD TP TL RTR RTS
39 42 43 25 35 32 25 38 39 42 20 25 35 25 25 32

PPA -991M -12F -8P / YD -1671M -35F -23P
CDCB GPTA 04/01/2017 5RECS 82%R 25%ILE
-562M -7F -6P 26CM\$ 13NM\$ -22FM\$ -4GM\$
2.0PL -0.5DPR 0.3CCR 0.4HCR 3.10SCS
AJCA 04/01/2017 GPTAT 79%R 1.7 GJUI 22.9
GJPI 76%R 9

SISTER(S):
BILLINGS SAMBO BUTTERMILK 92%
4-05 305 2 19320 5.5 1068 3.6 705 102DCR 2438C
BILLINGS REMAKE BOUNTY 94%
5-06 305 2 20160 6.2 1251 4.3 873 101DCR 3026C
OVERALL PREMIER PERFORMANCE COW, 2008 ALL AMERICAN
RESERVE ALL AMERICAN SR 2-YEAR-OLD, 2008
BB&O & 2ND BU SR 2-YEAR-OLD, 2008 ALL AMERICAN
INTERMEDIATE CHAMPION, 2008 EASTERN STATES EXPO
6TH SR 3-YEAR-OLD, 2009 ALL AMERICAN

TOLLENAARS IMPULS LEGAL 233-ET
USA 061929249 GTHD BBR 100 JH1C JH2F 29JE3506
CDCB GPTA 04/01/2017 10833DAUS 1156HRDS 11%RIP
99%R 245M -0.04% 3F 21%ILE
99%R 0.03% 15P 174CM\$ 162NM\$ 134FM\$ 164GM\$
2.6PL 0.6DPR 1.8CCR 3.9HCR 3.01SCS
AJCA 04/01/2017 5005DAUS
GPTAT 99%R 0.9 GJUI 18.4 GJPI 99%R 66

FERMAR PARAMOUNT JOY 95%
JECAN000104419880 GI BBR 100 JH1C
DHIA HERD # 33-87-0722 CONTROL # 31
2-00 305 2 15807 5.0 785 4.0 639 CAN 2146C
3-01 305 2 21400 5.2 1116 4.1 873 CAN 3001C
4-11 305 2 20860 5.1 1065 3.7 778 CAN 2692C
8-03 305 2 17130 5.1 870 3.5 594 103DCR 2053C
305 2X ME AVG 4L 21962M 1112F 848P 2894C
PPA 1279M 79F 38P / YD -751M 29F -3P
CDCB GPTA 04/01/2017 1RECS 82%R 24%ILE
-326M -12F -5P 9CM\$ 5NM\$ -7FM\$ 32GM\$
0.5PL 1.1DPR 0.7CCR 0.8HCR 3.11SCS
AJCA 04/01/2017 GPTAT 76%R 1.7 GJUI 21.7
GJPI 76%R 10

LESTER SAMBO
USA 000658836 GT50K BBR 100 JH1F JH2F 7JE356
CDCB GPTA 04/01/2017 9160DAUS 2261HRDS 4%RIP
99%R -734M 0.07% -21F 6%ILE
99%R 0.02% -23P -115CM\$ -108NM\$ -96FM\$ -88GM\$
1.1PL 0.1DPR 1.9CCR 1.0HCR 3.16SCS
AJCA 04/01/2017 4470DAUS
GPTAT 99%R 1.2 GJUI 13.0 GJPI 99%R -36

BILLINGS BERRETTA BREEZY 92%
USA 110582449
TATTOO / BF818
DHIA HERD # 13-14-0202 CONTROL # 818
1-09 294 2 10320 5.3 551 3.8 390 100DCR 1349C
3-08 305 2 14770 5.2 767 3.7 551 100DCR 1906C
4-11 286 2 12000 5.4 646 4.0 482 99DCR 1669C
5-10 305 2 17180 5.4 935 3.9 671 100DCR 2322C
7-04 305 2 13940 5.3 740 3.8 531 98DCR 1837C
9-02 305 2 14280 5.6 804 4.1 587 102DCR 2033C
10-09 305 2 16150 5.3 849 4.0 653 102DCR 2261C
305 2X ME AVG 8L 14763M 791F 578P 2000C
PPA -2892M -39F -21P / YD -2404M -40F -20P
CDCB PTA 04/01/2017 5RECS 62%R 29%ILE
-1094M -18F -9P 72CM\$ 33NM\$ -60FM\$ 84GM\$
2.8PL 3.0DPR 2.5CCR 1.2HCR 2.96SCS
AJCA 04/01/2017 PTAT 57%R 0.4 JUI 10.1
JPI 52%R 22

SIRE: MASON BOOMER SOONER BERRETTA {6}
GJPI -34 5%ILE
SISTER(S):
BREEZY HILL SOONER BUD 91%
4-06 305 2 15870 3.9 611 3.5 548 99DCR 1737C
BREEZY HILL BERRETTA BEER 90%
5-03 305 2 15840 4.9 779 3.5 562 94DCR 1943C
BILLINGS BARBER BRADY 82%
1-11 305 2 12860 5.7 730 3.7 476 100DCR 1646C

NEXT DAM:
BREEZY HILL LESTER BREW 91%
5-02 305 2 13750 5.3 723 4.1 569 DHIR 1853C
SIRE: HIGHLAND DUNCAN LESTER GJPI -91 1%ILE

4TH DAM:
BREEZY HILL ROYAL BRANDY 85%

LOT 19 PERRY BROOK RILEY NAVY SEAL JE840003134691300

BORN 12/27/2015 P1
 FEMALE EFI 8.2% AMERICAN ID 91300 / 91300

QUESNEL, LORENZO BREEDER & OWNER
 WHITING, VT

PA 21M -23F -10P
 44CM\$ 57NM\$ 89FM\$
 3.4PL 2.7DPR 2.3CCR 1.1HCR 2.90SCS
 PA TYPE 0.6 JPI 34%R 20
 ST SR DF RA RW RL FA
 0.2 -0.4 0.1 L0.5 -0.4 S0.0 L0.2
 FU RH RUW UC UD TP TL
 0.4 0.5 0.2 0.4 S0.7 C0.5 S0.3

SELLING OPEN

SIRE:
 CHASIN-RAINBOWS ACT RILEY-ET
 USA 067029404 GT50K BBR 100 JH1F JH2F 7JE859
 CDCB GPTA 04/01/2017 7255DAUS 745HRDS 19%RIP
 99%R -58M -0.12% -26F 17%ILE
 99%R -0.03% -9P 70CM\$ 81NM\$ 107FM\$ 123GM\$
 3.8PL 3.0DPR 2.8CCR 1.3HCR 2.99SCS
 AJCA 04/01/2017 2825DAUS
 GPTAT 99%R 1.2 GJUI 18.0 GJPI 99%R 27

DAM:
 PERRY BROOK HEADLINE SEALA

USA 069682240
 DHIA HERD # 13-01-0781 CONTROL # 7941
 PPA -331M -62F -44P / YD -95M -51F -32P
 CDCB PTA 04/01/2017 3RECS 57%R 29%ILE
 100M -20F -10P 17CM\$ 32NM\$ 70FM\$ 61GM\$
 3.0PL 2.3DPR 1.8CCR 0.9HCR 2.81SCS
 PA TYPE 0.0 JUI JPI 37%R 13

FOREST GLEN AVERY ACTION-ET
 USA 111023978 GTHD BBR 100 JH1F JH2F 7JE590
 CDCB GPTA 04/01/2017 23783DAUS 2781HRDS 4%RIP
 99%R -332M -0.01% -18F 16%ILE
 99%R 0.00% -12P 59CM\$ 62NM\$ 69FM\$ 68GM\$
 3.0PL 1.1DPR 1.0CCR 3.0HCR 3.00SCS
 AJCA 04/01/2017 12123DAUS
 GPTAT 99%R 1.2 GJUI 16.0 GJPI 99%R 19

PARAMOUNT ROSIE 86%
 USA 112485962
 TATTOO / A288
 DHIA HERD # 91-26-0066 CONTROL # 9288
 2-01 305 2 22380 5.3 1186 3.3 746 100DCR 2576C
 4-00 305 2 25850 5.0 1303 3.4 882 99DCR 3047C
 5-00 305 2 28200 5.6 1576 3.6 1007 100DCR 3481C
 6-01 305 3 22360 4.1 921 3.3 739 100DCR 2494C
 305 2X ME AVG 4L 24456M 1248F 848P 2922C
 PPA 1878M 134F 38P / YD 340M 35F -1P
 CDCB PTA 04/01/2017 4RECS 76%R 23%ILE
 -113M -1F -8P -4CM\$ 0NM\$ 13FM\$ 30GM\$
 -0.3PL 1.1DPR 1.0CCR -1.0HCR 2.92SCS
 AJCA 04/01/2017 PTAT 65%R 0.5 JUI 5.5
 JPI 66%R 1

SCHULTZ RESCUE HEADLINE
 USA 114114336 GTHD BBR 100 JH1F JH2F 29JE3510
 CDCB GPTA 04/01/2017 8703DAUS 922HRDS 9%RIP
 99%R 934M -0.24% -5F 35%ILE
 99%R -0.10% 12P 224CM\$ 248NM\$ 306FM\$ 239GM\$
 6.1PL 2.1DPR 1.9CCR 0.4HCR 2.95SCS
 AJCA 04/01/2017 4740DAUS
 GPTAT 99%R 0.9 GJUI 9.1 GJPI 99%R 62

BILLINGS FG SASSY 87%
 USA 113856680
 TATTOO / BF918
 DHIA HERD # 13-01-0781 CONTROL # 3113
 PPA -1900M -82F -84P / YD -1582M -66F -69P
 CDCB PTA 04/01/2017 2RECS 62%R 9%ILE
 -574M -27F -24P -124CM\$ -120NM\$ -106FM\$ -35GM\$
 0.4PL 3.3DPR 2.9CCR 1.6HCR 2.80SCS
 AJCA 04/01/2017 PTAT 46%R -0.9 JUI -13.3
 JPI 49%R -37

SIRE: FOREST GLEN BARBERS DIAMOND-ET
 GJPI -12 7%ILE

SISTER(S):
 BILLINGS PARAMOUNT SNOOPY 83%
 4-10 305 3 24110 4.6 1108 3.5 842 94DCR 2910C
 BILLINGS ELTON SONG 85%
 3-04 305 2 16910 5.0 845 3.7 625 99DCR 2162C
 BILLINGS FOREVER SEATTLE 85%
 3-03 305 2 15890 4.7 740 3.8 609 93DCR 2030C
 BILLINGS GOAL SULTANA 85%
 1-11 305 2 13530 5.2 707 3.5 480 100DCR 1659C

NEXT DAM:
 BILLINGS TIMBERLINE SONIC 90%
 6-01 305 2 17960 5.8 1041 3.8 674 100DCR 2332C
 SIRE: AU SKYLINE LEGEND TIMBERLINE GJPI -102 0%ILE

4TH DAM:
 BILLINGS SILVER SOPHIE 82%
 4-06 304 2 13430 5.5 739 3.9 528 100DCR 1719C

LOT 20 JX SBH LEONEL MARLENE {4} USA 119530092 GT29K

BORN 07/03/2015 TATTOO / 66C P9 BBR 93 HOLMES, STEVEN B BREEDER & OWNER
 FEMALE EFI 6.3% JH1F JH2F LANGDON, NH 603-835-6832

CDCB GPTA 04/01/2017 ORECS 73%R 96%ILE
 737M 28F 31P 359CM\$ 340NM\$ 298FM\$ 335GM\$
 3.5PL 1.2DPR 2.6CCR 2.2HCR 2.84SCS
 AJCA 04/01/2017 GPTAT 70%R 1.0 GJUI 21.0
 GJPI 67%R 119

ST	SR	DF	RA	RW	RL	FA
0.9	1.2	0.4	HO.4	0.9	PO.3	SO.7
FU	RH	RUW	UC	UD	TP	TL
2.1	1.1	0.3	0.3	S2.1	CO.7	SO.4

JX FARIA BROTHERS LEVY {3}
 JE840003005174554 GT50K BBR 89 JH1C JH2F 97JE1
 CDCB GPTA 04/01/2017 1083DAUS 18HRDS 38%RIP
 99%R 458M 0.16% 52F 59%ILE
 99%R 0.06% 27P 387CM\$ 359NM\$ 298FM\$ 259GM\$
 2.9PL -1.8DPR -1.9CCR -2.7HCR 2.84SCS
 AJCA 04/01/2017 59DAUS
 GPTAT 87%R 1.0 GJUI 13.1 GJPI 93%R 103

JX FARIA BROTHERS DO RIGHT DORSEY {2} 90%
 JE840003003859375 GT6K BBR 77 JH1F JH2F
 DHIA HERD # 74-97-4513 CONTROL # 41808
 3-08 286 2 24670 4.3 1069 3.4 850 94DCR 2886C
 4-07 305 2 28730 3.9 1121 3.6 1027 98DCR 3219C
 5-09 305 2 25750 4.3 1097 3.5 909 101DCR 3015C
 7-03 305 2 32160 4.4 1415 3.7 1183 102DCR 3906C
 305 2X ME AVG 7L 26487M 1087F 947P 3047C
 PPA 5477M 128F 164P / YD 4396M 116F 147P
 CDCB GPTA 04/01/2017 5RECS 88%R 99%ILE
 1949M 52F 67P 521CM\$ 505NM\$ 470FM\$ 480GM\$
 1.8PL 1.1DPR 1.5CCR -0.7HCR 2.93SCS
 AJCA 04/01/2017 GPTAT 72%R 0.1 GJUI 6.5
 GJPI 76%R 169

BRED: 09/24/2016 DUE: 06/30/2017 TO
 JX FARIA BROTHERS MARLO {2}-ET
 JE840003011610022 14JE652
 CDCB GPTA 04/01/2017 228DAUS 6HRDS 96%RIP
 95%R 964M 0.19% 85F 100%ILE
 96%R 0.06% 46P 776CM\$ 744NM\$ 674FM\$ 686GM\$
 6.8PL 1.6DPR 1.2CCR 1.4HCR 2.87SCS
 AJCA 04/01/2017 8DAUS
 GPTAT 78%R 2.2 GJUI 30.1 GJPI 85%R 222

TOLLENAARS IMPULS LEGAL 233-ET
 USA 061929249 GTHD BBR 100 JH1C JH2F 29JE3506
 CDCB GPTA 04/01/2017 10833DAUS 1156HRDS 11%RIP
 99%R 245M -0.04% 3F 21%ILE
 99%R 0.03% 15P 174CM\$ 162NM\$ 134FM\$ 164GM\$
 2.6PL 0.6DPR 1.8CCR 3.9HCR 3.01SCS
 AJCA 04/01/2017 5005DAUS
 GPTAT 99%R 0.9 GJUI 18.4 GJPI 99%R 66

SIRE:
 JX FARIA BROTHERS LEONEL {3}-ET
 JE840003011610079 GT80K BBR 85 JH1F JH2F 14JE648
 CDCB GPTA 04/01/2017 235DAUS 14HRDS 100%RIP
 95%R 1421M 0.03% 73F 99%ILE
 96%R 0.03% 59P 664CM\$ 634NM\$ 565FM\$ 568GM\$
 4.3PL 0.2DPR 1.2CCR 1.1HCR 2.89SCS
 AJCA 04/01/2017 6DAUS
 GPTAT 71%R 1.2 GJUI 21.3 GJPI 83%R 200

SBH MANNIX MOLLY 87%
 USA 112889261
 TATTOO / 49A
 DHIA HERD # 12-18-0113 CONTROL # 1063
 2-05 305 2 14090 4.9 693 3.7 522 95DCR 1805C
 3-06 305 2 14400 4.4 631 3.8 548 94DCR 1771C
 4-11 305 2 18750 4.6 863 3.5 664 94DCR 2295C
 5-11 305 2 16790 5.1 850 3.8 633 98DCR 2190C
 6-11 305 2 16490 5.1 834 3.6 598 98DCR 2068C
 7-11 305 2 17540 5.0 872 3.5 614 97DCR 2122C
 9-00 212 2 9820 5.3 522 3.3 322 88DCR 1111C
 305 2X ME AVG 7L 16166M 794F 586P 2006C
 PPA -790M 19F -21P / YD -1013M -24F -35P
 CDCB PTA 04/01/2017 5RECS 61%R 4%ILE
 -566M -20F -20P -216CM\$ -213NM\$ -207FM\$ -174GM\$
 -2.0PL 0.4DPR 0.4CCR -0.9HCR 2.92SCS
 AJCA 04/01/2017 PTAT 54%R -0.9 JUI -7.4
 JPI 51%R -60
 SIRE: ROCK MAPLE BROOK MANNIX GJPI -65 2%ILE

DAM:
 SBH LEGAL MARLEIGH
 USA 117966062
 TATTOO / A38
 DHIA HERD # 12-18-0113 CONTROL # 1419

2-00	305	2	11140	4.6	512	3.7	411	97DCR	1389C
3-03	305	2	16410	5.3	862	3.7	603	97DCR	2085C
4-03	305	2	14590	5.3	766	3.8	559	97DCR	1934C
305	2X	ME	AVG	3L	15994M	806F	596P		2043C

2-06	80%	3-09	84%												
ST	SR	DF	RA	RW	RL	FA	FU	RH	RUW	UC	UD	TP	TL	RTR	RTS
32	22	33	23	29	20	26	36	37	33	28	38	28	22	38	35

PPA -1915M -50F -40P / YD -1354M -47F -28P
 CDCB PTA 04/01/2017 3RECS 54%R 15%ILE
 -334M -13F -6P -54CM\$ -58NM\$ -70FM\$ -25GM\$
 -0.3PL 0.6DPR 1.3CCR 1.3HCR 3.07SCS
 AJCA 04/01/2017 PTAT 49%R 0.0 JUI 11.0
 JPI 46%R -3

SISTER(S):
 SBH IMPULS DREW 83%
 5-05 305 2 18540 4.7 878 3.7 686 97DCR 2356C

SISTER(S):
 SBH VIEW MIGHTY MOUSE 81%
 3-03 305 2 16810 4.6 769 3.8 645 99DCR 2127C
 SBH MONTANA MIGHTY MITE 85%
 3-08 305 2 18310 4.6 846 3.9 719 94DCR 2354C

NEXT DAM:
 SBH BARBER MIGHTY 87%
 4-04 305 2 20920 4.2 886 3.4 714 100DCR 2405C
 SIRE: WF/L&M DUNCAN BARBER-ET GJPI -51 3%ILE

4TH DAM:
 SBH SOONER MINNIE 73%
 3-01 305 2 13780 4.8 658 3.9 542 DHIR 1760C

LOT 21 JX HOLMESLAND PLUS CRYSTAL {4} USA 119426533

BORN 01/12/2015 TATTOO / 54C P6
 FEMALE EFI 7.2%

HOLMES STEVEN B & JEFFREY A BREEDER & OWNER
 LANGDON, NH
 603-835-7033

PA 905M 37F 32P
 226CM\$ 219NM\$ 202FM\$
 0.9PL 0.0DPR -0.9CCR -2.2HCR 3.04SCS
 PA TYPE 0.9 JPI 42%R 72
 ST SR DF RA RW RL FA
 1.9 -0.3 1.0 L0.1 0.6 S0.2 S0.1
 FU RH RUW UC UD TP TL
 0.2 1.3 0.7 0.1 S0.4 C0.7 L0.3

SC GOLD DUST PARAMOUNT IATOLA-ET
 USA 112118277 GTHD BBR 100 JH1F JH2F 29JE3301
 CDCB GPTA 04/01/2017 18227DAUS 2488HRDS 6%RIP
 99%R -327M 0.11% 6F 16%ILE
 99%R 0.05% -2P 76CM\$ 62NM\$ 29FM\$ 65GM\$
 0.7PL 0.0DPR 0.0CCR 0.2HCR 2.97SCS
 AJCA 04/01/2017 9480DAUS
 GPTAT 99%R 1.2 GJUI 12.8 GJPI 99%R 23

BRED: 08/12/2016 DUE: 05/18/2017 TO
 JX FARIA BROTHERS MARLO {2}-ET
 JE840003011610022 14JE652
 CDCB GPTA 04/01/2017 228DAUS 6HRDS 96%RIP
 95%R 964M 0.19% 85F 100%ILE
 96%R 0.06% 46P 776CM\$ 744NM\$ 674FM\$ 686GM\$
 6.8PL 1.6DPR 1.2CCR 1.4HCR 2.87SCS
 AJCA 04/01/2017 8DAUS
 GPTAT 78%R 2.2 GJUI 30.1 GJPI 85%R 222

SWEETIE PLUS FG ARTIST BOLD {4} 88%
 USA 067037181 GT3K BBR 100 JH1F
 DHIA HERD # 92-20-0074 CONTROL # 7181
 2-09 305 3 24790 4.1 1027 3.4 855 97DCR 2827C
 4-02 299 3 29310 4.0 1173 3.3 969 102DCR 3216C
 5-01 271 3 25070 3.7 919 3.3 833 99DCR 2624C
 6-00 305 2 17190 4.6 785 3.5 603 97DCR 2084C
 305 2X ME AVG 5L 23950M 978F 809P 2680C
 PPA 4533M 123F 121P / YD 3381M 96F 84P
 CDCB GPTA 04/01/2017 5RECS 86%R 67%ILE
 1396M 39F 31P 160CM\$ 175NM\$ 214FM\$ 114GM\$
 -0.2PL -2.2DPR -2.4CCR -3.7HCR 2.95SCS
 AJCA 04/01/2017 GPTAT 80%R 0.6 GJUI -4.7
 GJPI 80%R 41

SISTER(S):
 JX HOLMESLAND HARRIS OASIS {4}
 SELLING AS LOT 1

SIRE:
 SWEETIE PLUS IATOLAS BOLD {5}
 USA 067129272 GT50K BBR 100 JH1F JH2F
 11E711
 CDCB GPTA 04/01/2017 9953DAUS 841HRDS 15%RIP
 99%R 1331M -0.05% 52F 31%ILE
 99%R -0.01% 46P 247CM\$ 238NM\$ 218FM\$ 208GM\$
 -0.8PL -1.5DPR -1.9CCR -4.5HCR 3.04SCS
 AJCA 04/01/2017 4977DAUS
 GPTAT 99%R 1.5 GJUI 9.3 GJPI 99%R 83

JX OOMSDALE JACE GRATUDE GANNON {2}-ET
 USA 067010225 GT50K BBR 77 JH1C JH2F 1JE604
 CDCB GPTA 04/01/2017 12844DAUS 1475HRDS 3%RIP
 99%R 1261M -0.13% 32F 21%ILE
 99%R -0.08% 28P 157CM\$ 172NM\$ 210FM\$ 117GM\$
 1.0PL -0.9DPR -2.3CCR -1.0HCR 2.99SCS
 AJCA 04/01/2017 4960DAUS
 GPTAT 99%R 0.6 GJUI 1.8 GJPI 99%R 47

DAM:
 JX HOLMESLAND GANNON ONYX {3}
 USA 117962705 GT8K BBR 88 JH1C JH2F
 TATTOO / A31
 DHIA HERD # 12-18-0113 CONTROL # 1412
 2-03 305 2 14560 4.8 692 3.7 543 96DCR 1860C
 3-02 305 2 19520 5.2 1012 3.4 665 96DCR 2297C
 4-02 305 2 18180 5.2 949 3.5 630 97DCR 2177C
 5-03 305 2 18390 5.6 1032 3.3 615 97DCR 2124C
 305 2X ME AVG 4L 18766M 974F 656P 2256C

HOLMESLAND IMPULS OLIVE 88%
 USA 114576309
 TATTOO / 58C
 DHIA HERD # 12-18-0113 CONTROL # 1244
 2-00 305 2 16110 5.3 855 3.8 612 95DCR 2117C
 3-01 305 2 16300 4.7 772 4.1 662 98DCR 2157C
 4-05 305 2 18870 5.4 1023 3.7 702 98DCR 2428C
 5-05 305 2 17480 4.9 859 3.8 659 97DCR 2280C
 6-05 305 2 19940 5.4 1080 3.7 746 97DCR 2581C
 305 2X ME AVG 5L 18999M 972F 723P 2472C
 PPA -211M 108F 39P / YD -263M 74F 31P
 CDCB PTA 04/01/2017 5RECS 62%R 59%ILE
 -302M 24F 9P 174CM\$ 149NM\$ 87FM\$ 150GM\$
 1.8PL 0.8DPR 1.2CCR 0.2HCR 3.12SCS
 AJCA 04/01/2017 PTAT 56%R -0.7 JUI -4.0
 JPI 52%R 45

2-10 83% 3-04 86%
 ST SR DF RA RW RL FA FU RH RUW UC UD TP TL RTR RTS
 37 29 38 25 27 31 36 33 38 43 28 28 27 26 38 32

PPA 1507M 116F 51P / YD 909M 79F 36P
 CDCB GPTA 04/01/2017 4RECS 77%R 73%ILE
 479M 22F 18P 204CM\$ 199NM\$ 186FM\$ 200GM\$
 2.5PL 1.5DPR 0.1CCR 0.1HCR 3.03SCS
 AJCA 04/01/2017 GPTAT 74%R 0.2 GJUI 3.7
 GJPI 70%R 61

SIRE: ISDK Q IMPULS GJPI 76 31%ILE
 SISTER(S):
 HOLMESLAND IMPULS OPHELIA 88%
 3-01 305 2 15600 5.3 822 3.7 577 98DCR 1996C

SISTER(S):
 HOLMESLAND JEVON SAGE 88%
 5-00 305 2 17740 4.5 801 3.7 656 98DCR 2192C
 HOLMESLAND JOSE OPAL 79%
 3-03 305 2 16060 4.4 700 3.7 602 98DCR 1956C
 JX HOLMESLAND GOOSE ODYSSEY {3} 79%
 2-00 305 2 15510 4.3 663 3.2 498 96DCR 1719C

NEXT DAM:
 HOLMESLAND CEASAR OLIVIA 86%
 3-01 305 2 17130 4.8 820 3.7 633 95DCR 2189C
 SIRE: DEBOER CINDYS CEASAR GJPI -84 1%ILE
 4TH DAM:
 HOLMESLAND CHUBBUCK OLYMPIA 90%
 3-11 305 2 21220 4.7 1005 3.5 737 99DCR 2547C

LOT 22 JX HOWVALE PREMIER BRIOCHE {5} USA 119228461

BORN 08/06/2014 TATTOO LVH57 /
 DHIA HERD # 13-09-0007 CONTROL # 603
 FEMALE EFI 7.3%

HOWE, LUCY V BREEDER & OWNER
 TUNBRIDGE, VT
 802-889-3704

PPA -1942M -68F -17P / YD -2257M -85F -26P
 CDCB PTA 04/01/2017 1RECS 51%R 25%ILE
 -546M -8F 2P 31CM\$ 11NM\$ -39FM\$ 33GM\$
 1.6PL 1.6DPR 0.8CCR 0.8HCR 3.32SCS
 PA TYPE 0.2 JUI JPI 42%R 4
 ST SR DF RA RW RL FA
 -0.1 0.4 -0.3 HO.1 0.1 PO.7 SO.4
 FU RH RUW UC UD TP TL
 -0.1 -0.6 -0.2 0.4 SO.3 WO.3 LO.0

ISDK Q IMPULS
 JEDNK00000301592 GTHD BBR 100 JH1F JH2F
 236JE3
 CDCB GPTA 04/01/2017 32002DAUS 3045HRDS 4%RIP
 99%R -31M 0.18% 35F 31%ILE
 99%R 0.12% 23P 274CM\$ 238NM\$ 151FM\$ 248GM\$
 1.0PL 1.1DPR 2.0CCR 0.3HCR 3.10SCS
 AJCA 04/01/2017 17541DAUS
 GPTAT 99%R -0.2 GJUI -1.8 GJPI 99%R 76

FRESH: 09/16/2016
 BRED: 11/30/2016 DUE: 09/05/2017 TO
 RIVER VALLEY SAL STRIKER-ET
 JE840003013097975 7JE5020
 CDCB GPTA 04/01/2017
 77%R 1425M -0.06% 53F 90%ILE
 78%R -0.01% 49P 493CM\$ 483NM\$ 463FM\$ 378GM\$
 4.3PL -2.1DPR -0.7CCR 0.6HCR 3.02SCS
 AJCA 04/01/2017 ODAUS
 GPTAT 77%R 2.1 GJUI 18.5 GJPI 73%R 144
CERTIFIED ORGANIC

HAWARDEN JACE PIX 95%
 USA 114714077 GT3K BBR 100 JH1C
 TATTOO / W339
 DHIA HERD # 33-87-0722 CONTROL # 10
 4-10 305 2 21410 4.8 1026 3.8 823 102DCR 2785C
 5-10 305 2 20460 4.9 996 4.0 810 102DCR 2720C
 7-01 305 2 16950 4.6 780 3.6 611 102DCR 2094C
 8-11 305 2 17020 4.8 819 3.4 585 102DCR 2021C
 305 2X ME AVG 7L 19710M 967F 753P 2557C
 PPA -120M 84F 52P / YD -743M 49F 24P
 CDCB GPTA 04/01/2017 5RECS 86%R 65%ILE
 -455M 17F 6P 200CM\$ 167NM\$ 88FM\$ 133GM\$
 2.5PL 0.1DPR -1.4CCR -0.4HCR 2.97SCS
 AJCA 04/01/2017 GPTAT 82%R 1.1 GJUI 11.0
 GJPI 81%R 51

SIRE:
 HAWARDEN IMPULS PREMIER
 USA 067107510 GT50K BBR 100 JH1C JH2F
 29JE3756
 CDCB GPTA 04/01/2017 4915DAUS 701HRDS 18%RIP
 99%R -668M 0.29% 25F 38%ILE
 99%R 0.16% 7P 308CM\$ 268NM\$ 170FM\$ 254GM\$
 4.3PL 1.8DPR 0.2CCR 0.5HCR 3.07SCS
 AJCA 04/01/2017 2716DAUS
 GPTAT 99%R 1.0 GJUI 11.8 GJPI 99%R 79

JX CAL-MART DALE SHANE 3948 {3}-ET
 USA 116239321 GT50K BBR 91 JH1F JH2F 1JE737
 CDCB GPTA 04/01/2017 43DAUS 21HRDS 0%RIP
 89%R 556M -0.11% 4F 16%ILE
 90%R 0.00% 21P 66CM\$ 65NM\$ 60FM\$ 55GM\$
 1.2PL 0.2DPR 0.2CCR 0.9HCR 3.18SCS
 AJCA 04/01/2017 14DAUS
 GPTAT 78%R -0.8 GJUI -10.5 GJPI 83%R 17

DAM:
 JX HOWVALE SHANE BLINTZ {4}
 USA 117689352
 TATTOO / LVH36
 DHIA HERD # 13-09-0007 CONTROL # 546
 2-02 305 2 12270 4.1 506 3.7 453 101DCR 1439C
 305 2X ME AVG 2L 14216M 550F 512P 1590C
 2-04 82%
 ST SR DF RA RW RL FA FU RH RUW UC UD TP TL RTR RTS
 30 28 29 31 30 28 24 37 37 18 35 35 29 25
 PPA -1958M -119F -29P / YD -1593M -101F -21P
 CDCB PTA 04/01/2017 2RECS 51%R 8%ILE
 -272M -24F 2P -133CM\$ -135NM\$ -146FM\$ -92GM\$
 -0.1PL 1.5DPR 1.0CCR 0.7HCR 3.46SCS
 AJCA 04/01/2017 PTAT 36%R -0.7 JUI -10.6
 JPI 40%R -41

SNO-KREST BERRETTA BAMBI 84%
 USA 111291870
 TATTOO / S374
 DHIA HERD # 13-09-0007 CONTROL # 386
 5-06 305 2 17870 4.5 798 3.5 628 99DCR V 2146C
 6-11 305 2 17890 4.4 796 3.5 620 100DCR 2131C
 8-01 295 2 15420 4.4 679 3.6 549 102DCR 1847C
 9-00 248 2 10330 4.2 438 3.5 366 100DCR 1208C
 9-11 305 2 13370 4.2 556 3.5 465 102DCR 1533C
 11-01 305 2 12450 4.6 568 3.8 470 102DCR 1561C
 12-03 305 2 11860 4.5 532 3.8 450 102DCR 1476C
 13-07 305 2 11670 4.6 536 3.6 420 102DCR 1439C
 305 2X ME AVG 8L 14339M 647F 518P 1752C
 PPA -1263M -24F -14P / YD -1549M -46F -17P
 CDCB PTA 04/01/2017 5RECS 68%R 8%ILE
 -819M -26F -10P -126CM\$ -137NM\$ -170FM\$ -88GM\$
 0.1PL 1.8DPR 1.0CCR 0.0HCR 3.38SCS
 AJCA 12/01/2010 PTAT 45%R 0.0 JUI -1.4
 JPI 56%R -38

SISTER(S):
 HOWVALE HALLMARK BEAUTY 88%
 5-07 305 2 21240 4.1 878 3.5 744 102DCR 2436C
 HOWVALE MOR BASIL 90%
 4-06 305 2 19710 3.9 776 3.3 659 102DCR 2153C
 HOWVALE ARTISTE BEDAZZLE 90%
 6-09 305 2 17120 4.4 758 3.5 591 102DCR 2030C
 HOWVALE IMPULS BAILEY 81%
 3-02 305 2 15620 4.9 760 3.7 578 102DCR 1999C
 HOWVALE COMERICA BONSAI 91%
 4-10 305 2 15200 4.8 736 3.6 553 102DCR 1912C

SIRE: MASON BOOMER SOONER BERRETTA {6}
 GJPI -34 5%ILE
 NEXT DAM:
 HI DIDDLE MALCOLM MALKY 85%
 1-11 305 2 14440 5.5 791 3.8 548 DHIR 1783C
 SIRE: DUNCANS PRINCE MALCOLM GJPI -64 2%ILE
 4TH DAM:
 HI DIDDLE BRASS TOP ANNIE 85%
 2-11 301 2 15660 4.8 747 3.8 588 DHIR 1913C

LOT 23 HOWVALE REGENCY BRIENE USA 119842678

BORN 07/22/2016 TATTOO / LVH71 P6
 FEMALE EFI 8.1%

HOWE, LUCY V BREEDER & OWNER
 TUNBRIDGE, VT
 802-889-3704

PA 432M 23F 25P
 283CM\$ 264NM\$ 220FM\$
 3.9PL -0.1DPR 0.6CCR 1.5HCR 3.02SCS
 PA TYPE 1.1 JPI 29%R 85
 ST SR DF RA RW RL FA
 -0.3 -0.1 0.7 H0.1 0.0 P0.3 S0.2
 FU RH RUW UC UD TP TL
 1.1 1.5 0.7 0.5 S0.8 C0.5 L0.2

SELLING OPEN
 CERTIFIED ORGANIC

SIRE:
 TJF VISIONARY REGENCY
 USA 067248196 GT80K BBR 100 JH1F JH2F
 14JE662
 CDCB GPTA 04/01/2017
 75%R 995M -0.02% 44F 80%ILE
 75%R 0.06% 48P 467CM\$ 435NM\$ 360FM\$ 365GM\$
 4.6PL -1.3DPR 0.5CCR 2.3HCR 2.90SCS
 AJCA 04/01/2017 ODAUS
 GPTAT 76%R 1.5 GJUI 16.5 GJPI 71%R 142

DAM:
 HOWVALE CELEBRITY BANTER
 USA 118190675
 TATTOO / LVH47
 DHIA HERD # 13-09-0007 CONTROL # 568
 2-00 305 2 13430 4.3 572 3.5 467 101DCR 1562C
 3-00 305 2 13790 4.7 645 3.5 488 102DCR 1687C
 305 2X ME AVG 2L 17044M 748F 590P 1999C

2-05 86% 3-07 88%
 ST SR DF RA RW RL FA FU RH RUW UC UD TP TL RTR RTS
 38 33 40 18 37 26 28 36 43 37 33 32 34 24 38 33
 PPA -571M -11F 4P / YD -386M 0F 4P
 CDCB PTA 04/01/2017 3RECS 55%R 44%ILE
 -132M 2F 2P 98CM\$ 93NM\$ 79FM\$ 106GM\$
 3.2PL 1.2DPR 0.7CCR 0.6HCR 3.14SCS
 AJCA 04/01/2017 PTAT 42%R 0.6 JUI 8.3
 JPI 46%R 27

SISTER(S):
 HOWVALE IATOLA BES0 90%
 5-05 305 2 15960 4.9 777 3.4 546 102DCR 1886C

ALL LYNNS LEGAL VISIONARY-ET
 USA 117222740 GT50K BBR 100 JH1C JH2F
 29JE3761
 CDCB GPTA 04/01/2017 2671DAUS 394HRDS 14%RIP
 99%R 911M -0.02% 39F 83%ILE
 99%R 0.06% 46P 482CM\$ 449NM\$ 372FM\$ 351GM\$
 6.2PL -2.0DPR 1.1CCR 4.5HCR 2.88SCS
 AJCA 04/01/2017 1296DAUS
 GPTAT 99%R 0.9 GJUI 14.2 GJPI 97%R 144

TJF PLUS ROXY 963 {6} 87%
 USA 117349900 GT8K BBR 100 JH1F JH2F
 TATTOO / T963
 DHIA HERD # 65-27-0029 CONTROL # 963
 1-08 305 2 12870 4.0 520 3.5 448 97DCR 1453C
 2-10 270 2 11200 4.6 512 3.6 401 96DCR 1374C
 305 2X ME AVG 2L 15630M 656F 553P 1816C
 PPA 958M 37F 44P / YD 991M 41F 46P
 CDCB GPTA 04/01/2017 2RECS 80%R 78%ILE
 882M 26F 33P 229CM\$ 218NM\$ 194FM\$ 197GM\$
 1.6PL -0.1DPR -0.4CCR -1.4HCR 2.99SCS
 AJCA 04/01/2017 GPTAT 79%R 0.8 GJUI 8.4
 GJPI 74%R 74

GALAXIES CELEBRITY-ET
 USA 113586152 GT50K BBR 100 JH1C JH2F
 11JE826
 CDCB GPTA 04/01/2017 8664DAUS 751HRDS 5%RIP
 99%R 26M 0.07% 15F 18%ILE
 99%R 0.02% 5P 105CM\$ 96NM\$ 74FM\$ 108GM\$
 1.9PL 0.7DPR -0.1CCR 1.1HCR 2.89SCS
 AJCA 04/01/2017 5075DAUS
 GPTAT 99%R 1.3 GJUI 16.8 GJPI 99%R 44

HOWVALE ARTISTE BEDAZZLE 90%
 USA 114915012
 TATTOO / LVH8
 DHIA HERD # 13-09-0007 CONTROL # 467
 2-02 305 2 14340 4.7 668 3.3 477 101DCR 1647C
 3-07 305 2 16860 4.4 735 3.3 560 102DCR 1934C
 4-06 305 2 16590 4.8 796 3.4 572 102DCR 1976C
 5-06 305 2 16510 4.4 732 3.3 544 102DCR 1878C
 6-09 305 2 17120 4.4 758 3.5 591 102DCR 2030C
 7-11 236 2 11670 4.5 529 3.6 417 100DCR 1424C
 305 2X ME AVG 6L 16505M 754F 564P 1946C
 PPA 323M 4F 10P / YD -124M -4F 2P
 CDCB PTA 04/01/2017 5RECS 60%R 36%ILE
 -148M -4F -1P 60CM\$ 62NM\$ 63FM\$ 72GM\$
 2.8PL 1.4DPR 1.0CCR -0.6HCR 3.23SCS
 AJCA 04/01/2017 PTAT 44%R -0.4 JUI -8.0
 JPI 51%R 2

SIRE: ISDK JAS ARTIST GJPI 54 28%ILE

SISTER(S):
 HOWVALE HALLMARK BEAUTY 88%
 5-07 305 2 21240 4.1 878 3.5 744 102DCR 2436C
 HOWVALE MOR BASIL 90%
 4-06 305 2 19710 3.9 776 3.3 659 102DCR 2153C
 HOWVALE IMPULS BAILEY 81%
 3-02 305 2 15620 4.9 760 3.7 578 102DCR 1999C
 HOWVALE COMERICA BONSAI 91%
 4-10 305 2 15200 4.8 736 3.6 553 102DCR 1912C
 JX HOWVALE SHANE BLINTZ {4} 82%
 2-02 305 2 12270 4.1 506 3.7 453 101DCR 1439C

NEXT DAM:
 SNO-KREST BERRETTA BAMBI 84%
 6-11 305 2 17890 4.4 796 3.5 620 100DCR 2131C
 SIRE: MASON BOOMER SOONER BERRETTA {6}
 GJPI -34 5%ILE

4TH DAM:
 HI DIDDLE MALCOLM MALKY 85%
 1-11 305 2 14440 5.5 791 3.8 548 DHIR 1783C

LOT 24 JX PEARLMONT ISSAC SHERRY {5} USA 067270652 GT13K

BORN 08/10/2015 TATTOO / L58 P7 BBR 100
 FEMALE EFI 7.7% JH1C JH2F

PEARL, WILLIAM H BREEDER & OWNER
 BARNET, VT
 802-633-2322

CDCB GPTA 04/01/2017 ORECS 74%R 85%ILE
 426M 29F 28P 271CM\$ 248NM\$ 193FM\$ 196GM\$
 2.7PL -1.1DPR -0.2CCR 1.5HCR 3.05SCS
 AJCA 04/01/2017 GPTAT 73%R 0.7 GJUI 3.6
 GJPI 68%R 79

ST	SR	DF	RA	RW	RL	FA	
0.2	0.2	1.0	HO.1	0.0	SO.7	SO.1	
FU	RH	RW	UC	UD	TP	TL	
0.1	0.3	0.8	0.7	DO.5	CL.4	SO.1	

ALL LYNNS VALENTINO MARVEL
 USA 117422971 GT50K BBR 100 JH1C JH2F
 11JE1118
 CDCB GPTA 04/01/2017 6441DAUS 226HRDS 31%RIP
 99%R 668M 0.03% 38F 72%ILE
 99%R 0.00% 25P 424CM\$ 415NM\$ 395FM\$ 300GM\$
 6.5PL -2.1DPR -0.7CCR -0.1HCR 2.96SCS
 AJCA 04/01/2017 2505DAUS
 GPTAT 99%R 1.7 GJUI 22.1 GJPI 99%R 114

BRED: 11/16/2016 DUE: 08/22/2017 TO
 PEARLMONT FORMIDABLE DARBY
 USA 067270628 1JE948
 CDCB GPTA 04/01/2017
 73%R 1052M -0.08% 35F 82%ILE
 74%R -0.01% 34P 449CM\$ 444NM\$ 434FM\$ 417GM\$
 5.7PL 1.2DPR 2.3CCR 1.5HCR 2.97SCS
 AJCA 04/01/2017 ODAUS
 GPTAT 73%R 1.4 GJUI 11.2 GJPI 68%R 130

DP IMPULS IRENE 638 90%
 USA 067081638 GT8K BBR 100 JH1F JH2F
 TATTOO / D638
 DHIA HERD # 92-20-7001 CONTROL # 638
 2-01 305 2 14600 5.3 772 3.9 573 104DCR 1983C
 3-03 305 2 18520 5.0 924 3.8 712 104DCR 2464C
 4-09 305 2 18910 5.8 1092 3.9 729 104DCR 2523C
 305 2X ME AVG 3L 18678M 989F 727P 2512C
 PPA 1759M 142F 103P / YD 1166M 95F 81P
 CDCB GPTA 04/01/2017 3RECS 85%R 84%ILE
 -22M 18F 22P 282CM\$ 243NM\$ 153FM\$ 251GM\$
 2.7PL 1.2DPR 2.3CCR 1.0HCR 2.91SCS
 AJCA 04/01/2017 GPTAT 80%R 0.6 GJUI 10.8
 GJPI 77%R 88

SIRE:
 DP MARVEL ISAAC-ET
 USA 067481604 GT50K BBR 100 JH1F JH2F
 11JE1186
 CDCB GPTA 04/01/2017 405DAUS 49HRDS 91%RIP
 97%R 903M -0.01% 41F 86%ILE
 97%R 0.06% 46P 501CM\$ 469NM\$ 395FM\$ 426GM\$
 5.2PL 0.5DPR 2.4CCR 0.9HCR 2.96SCS
 AJCA 04/01/2017 161DAUS
 GPTAT 94%R 1.2 GJUI 9.9 GJPI 89%R 149

RICHIES JACE TBONE A364
 USA 113672851 GT50K BBR 100 JH1F JH2F
 7JE1000
 CDCB GPTA 04/01/2017 18518DAUS 1704HRDS 6%RIP
 99%R -224M 0.21% 31F 18%ILE
 99%R 0.11% 13P 132CM\$ 104NM\$ 35FM\$ 69GM\$
 -1.1PL -1.8DPR -1.4CCR 1.7HCR 3.12SCS
 AJCA 04/01/2017 10609DAUS
 GPTAT 99%R 1.1 GJUI 7.3 GJPI 99%R 39

DAM:
 JX PEARLMONT TBONE SHERA {4}
 USA 067139499
 TATTOO / G6
 DHIA HERD # 13-03-0223 CONTROL # 499

1-10	305	2	13390	5.2	692	3.8	508	101DCR	1757C
2-10	289	2	12930	5.4	693	3.9	509	100DCR	1762C
305	2X	ME	AVG	2L	17206M	883F	652P	2254C	

2-02 83% 3-04 86%

ST	SR	DF	RA	RW	RL	FA	FU	RH	RW	UC	UD	TP	TL	RTR	RTS
37	38	35	22	38	23	17	35	43	42	33	35	42	26	38	34

PPA -1081M 38F 3P / YD -763M 38F 0P
 CDCB PTA 04/01/2017 3RECS 55%R 50%ILE
 -162M 21F 5P 129CM\$ 117NM\$ 87FM\$ 99GM\$
 1.5PL -0.2DPR -0.1CCR 1.8HCR 3.12SCS
 AJCA 04/01/2017 PTAT 49%R 0.5 JUI 8.3
 JPI 48%R 34

JX PEARLMONT DALE SHARON {3} 91%
 USA 067104308
 TATTOO / P8
 DHIA HERD # 13-10-0003 CONTROL # 308
 1-09 294 2 11780 5.3 623 3.4 402 99DCR 1389C
 2-09 305 2 12850 5.3 676 3.7 473 102DCR 1636C
 3-10 299 2 14570 5.4 781 3.7 540 102DCR 1868C
 4-10 305 2 15460 5.3 818 3.8 590 95DCR 2041C
 5-11 301 2 16510 4.9 813 3.6 595 98DCR 2057C
 6-10 305 2 18210 4.9 889 3.5 641 98DCR 2215C
 305 2X ME AVG 6L 16460M 834F 587P 2030C
 PPA -752M 33F -19P / YD -81M 20F -2P
 CDCB PTA 04/01/2017 5RECS 54%R 45%ILE
 149M 13F 4P 98CM\$ 100NM\$ 103FM\$ 107GM\$
 2.2PL 1.4DPR 0.8CCR 1.0HCR 3.03SCS
 AJCA 04/01/2017 PTAT 51%R -0.1 JUI -1.1
 JPI 46%R 24

SIRE: JX OOMSDALE JACE GRATIT GARDEN {2}-ET
 GJPI 56 32%ILE

SISTER(S):
 PEARLMONT BLADE SHIRLEY 90%
 2-10 305 2 17180 5.0 857 3.8 656 102DCR 2270C

NEXT DAM:
 PEARLMONT COUNTRY SAHARA {6} 86%
 5-01 288 2 13730 5.0 687 3.6 498 101DCR 1722C
 SIRE: BW COUNTRY-ET GJPI 4 11%ILE

4TH DAM:
 PEARLMONT MONTANA SAMARA {5} 85%
 3-11 305 2 18310 5.5 1000 3.7 683 99DCR 2363C

LOT 25 JX PEARLMONT MACKENZIE ESTHER {5} USA 067270666

BORN 09/22/2015 TATTOO / L72 P7
 FEMALE EFI 8.1%

PEARL, MERWYN E BREEDER & OWNER
 BARNET, VT
 802-633-2881

PA 577M 46F 26P
 305CM\$ 290NM\$ 255FM\$
 3.0PL -2.8DPR -2.7CCR -0.7HCR 2.94SCS
 PA TYPE 0.9 JPI 37%R 79
 ST SR DF RA RW RL FA
 0.9 0.5 1.0 L0.1 0.3 S0.4 S0.1
 FU RH RUW UC UD TP TL
 0.6 1.0 0.7 0.4 S0.5 W0.3 L0.4

BRED: 11/08/2016 DUE: 08/14/2017 TO
 PEARLMONT FORMIDABLE DARBY
 USA 067270628 1JE948
 CDCB GPTA 04/01/2017
 73%R 1052M -0.08% 35F 82%ILE
 74%R -0.01% 34P 449CM\$ 444NM\$ 434FM\$ 417GM\$
 5.7PL 1.2DPR 2.3CCR 1.5HCR 2.97SCS
 AJCA 04/01/2017 ODAUS
 GPTAT 73%R 1.4 GJUI 11.2 GJPI 68%R 130

SIRE:
 MISSISKA MACKENZIE-ET
 JECAN000107987355 GT80K BBR 100 JH1F JH2F
 200JE1007
 CDCB GPTA 04/01/2017 21DAUS 7HRDS 100%RIP
 83%R 233M 0.33% 77F 93%ILE
 84%R 0.13% 34P 546CM\$ 505NM\$ 406FM\$ 376GM\$
 5.1PL -2.4DPR -2.8CCR -2.4HCR 3.08SCS
 AJCA 04/01/2017 2DAUS
 GPTAT 75%R 1.5 GJUI 15.4 GJPI 76%R 138

DAM:
 JX PEARLMONT PERFORM ESTELLE {4}
 USA 067208561 GT8K BBR 93 JH1F JH2F
 TATTOO / G68
 DHIA HERD # 13-09-4540 CONTROL # 561
 2-02 82% 2-09 87%
 ST SR DF RA RW RL FA FU RH RUW UC UD TP TL RTR RTS
 40 35 37 28 34 36 35 35 42 36 37 35 26 25 38 32
 PPA 683M 8F 13P / YD 412M OF 8P
 CDCB GPTA 04/01/2017 1RECS 77%R 39%ILE
 920M 14F 17P 64CM\$ 75NM\$ 104FM\$ -12GM\$
 0.9PL -3.2DPR -2.6CCR 1.1HCR 2.79SCS
 AJCA 04/01/2017 GPTAT 75%R 0.2 GJUI -1.5
 GJPI 71%R 19

SISTER(S):
 JX PEARLMONT LEGAL ESSENCE {4} 90%
 5-07 305 2 22670 3.9 893 3.2 723 97DCR 2426C

ALL LYNNS VINNIE-ET
 USA 117655133 GT50K BBR 100 JH1F JH2F
 200JE207
 CDCB GPTA 04/01/2017 162DAUS 96HRDS 15%RIP
 93%R 634M 0.20% 69F 76%ILE
 93%R 0.09% 42P 458CM\$ 423NM\$ 341FM\$ 273GM\$
 2.9PL -3.8DPR -3.8CCR -1.6HCR 3.07SCS
 AJCA 04/01/2017 105DAUS
 GPTAT 88%R 0.9 GJUI 2.5 GJPI 88%R 114

SUNSET CANYON MERCHANTS I MAID-ET VG 87 (CAN)
 USA 117763650 GT50K BBR 100 JH1C JH2F
 TATTOO / C84
 1-08 305 2 14979 5.9 886 3.9 584 CAN 2022C
 3-01 305 2 17241 5.8 1008 4.0 697 CAN 2414C
 CDCB GPTA 04/01/2017 ORECS 79%R 91%ILE
 -49M 50F 14P 309CM\$ 285NM\$ 229FM\$ 203GM\$
 3.7PL -1.9DPR -1.8CCR -1.0HCR 3.06SCS
 AJCA 04/01/2017 GPTAT 77%R 1.1 GJUI 8.9
 GJPI 75%R 71

WAUNAKEE LEGAL PERFORM
 USA 066857901 GT50K BBR 100 JH1F JH2F
 11JE1114
 CDCB GPTA 04/01/2017 4916DAUS 169HRDS 29%RIP
 99%R 1074M -0.08% 35F 36%ILE
 99%R -0.07% 25P 255CM\$ 259NM\$ 273FM\$ 151GM\$
 2.8PL -3.7DPR -1.9CCR 3.6HCR 2.75SCS
 AJCA 04/01/2017 2343DAUS
 GPTAT 99%R 0.7 GJUI 5.8 GJPI 97%R 76

JX PEARLMONT CARL DI ESCAPE {3} 92%
 USA 067057268 GT50K BBR 88 JH1C JH2F
 TATTOO / MP63
 DHIA HERD # 13-03-0223 CONTROL # 268
 1-09 305 2 14100 4.3 611 3.2 448 100DCR 1546C
 2-09 305 2 15440 4.6 703 3.4 523 102DCR 1806C
 3-11 305 2 17170 4.4 749 3.3 566 102DCR 1954C
 5-00 305 2 19250 4.4 855 3.4 653 102DCR 2256C
 6-01 305 2 18960 4.8 908 3.3 627 102DCR 2165C
 305 2X ME AVG 5L 18554M 822F 609P 2104C
 PPA 1633M 22F 12P / YD 1447M 6F 15P
 CDCB GPTA 04/01/2017 5RECS 79%R 17%ILE
 493M 2F 6P -49CM\$ -39NM\$ -13FM\$ -88GM\$
 -0.7PL -2.1DPR -1.5CCR -0.1HCR 2.87SCS
 AJCA 04/01/2017 GPTAT 75%R 0.6 GJUI 8.4
 GJPI 71%R -9

SIRE: JX OOMSDALE GRATITUDE COUNTRY CARL {2}-ET
 GJPI -22 8%ILE

NEXT DAM:
 PEARLMONT MOR DI EMBASSY 90%
 3-11 284 2 18200 4.5 815 3.6 651 101DCR 2206C
 SIRE: WILSONVIEW KHAN MORGAN-ET GJPI -9 11%ILE

4TH DAM:
 PEARLMONT MANNIX DI EMPIRE 90%
 4-10 305 2 19000 4.5 848 3.4 643 99DCR 2221C

LOT 26 JX HOLMESLAND IRWIN MONIQUE {4} USA 119869071

BORN 03/03/2016 TATTOO / 92C P3
 FEMALE EFI 8.5%

HOLMES STEVEN B & JEFFREY A BREEDER & OWNER
 LANGDON, NH
 603-835-7033

PA 837M 24F 21P
 217CM\$ 220NM\$ 229FM\$
 2.4PL -2.2DPR -2.7CCR -0.1HCR 2.89SCS
 PA TYPE 1.2 JPI 36%R 64
 ST SR DF RA RW RL FA
 1.2 0.1 0.7 L0.8 0.0 S0.1 L0.1
 FU RH RUW UC UD TP TL
 1.1 1.6 0.7 0.1 S1.2 C0.1 S0.4

ALL LYNNS LOUIE VALENTINO-ET
 USA 116279413 GT50K BBR 100 JH1C JH2F
 7JE1038
 CDCB GPTA 04/01/2017 11313DAUS 1310HRDS 21%RIP
 99%R 694M -0.06% 22F 52%ILE
 99%R -0.01% 24P 341CM\$ 335NM\$ 322FM\$ 208GM\$
 6.2PL -2.3DPR -2.8CCR 0.6HCR 3.00SCS
 AJCA 04/01/2017 5463DAUS
 GPTAT 99%R 2.0 GJUI 18.2 GJPI 99%R 87

SELLING OPEN

JARS OF CLAY IATOLA 16710 2751 87%
 USA 067142751 GT50K BBR 100 JH1F JH2F
 DHIA HERD # 35-57-1394 CONTROL # 2751
 2-03 305 3 20230 4.6 924 3.6 727 92DCR 2485C
 305 2X ME AVG 1L 21994M 1031F 814P 2778C
 PPA 403M 22F 26P / YD 155M 19F 17P
 CDCB GPTA 04/01/2017 1RECS 87%R 45%ILE
 350M 15F 13P 99CM\$ 98NM\$ 95FM\$ 62GM\$
 0.2PL -1.4DPR -1.4CCR 1.1HCR 3.10SCS
 AJCA 04/01/2017 GPTAT 84%R 0.7 GJUI 0.0
 GJPI 82%R 27

SIRE:
 ALL LYNNS VALENTINO IRWIN-ET
 USA 117423084 GT50K BBR 100 JH1C JH2F
 7JE1163
 CDCB GPTA 04/01/2017 2259DAUS 393HRDS 25%RIP
 99%R 377M 0.03% 24F 39%ILE
 99%R 0.01% 16P 286CM\$ 276NM\$ 254FM\$ 160GM\$
 4.1PL -3.1DPR -3.2CCR 1.3HCR 2.93SCS
 AJCA 04/01/2017 1209DAUS
 GPTAT 99%R 1.8 GJUI 25.8 GJPI 96%R 80

JX OOMS DALE JACE GRATUDE GANNON {2}-ET
 USA 067010225 GT50K BBR 77 JH1C JH2F 1JE604
 CDCB GPTA 04/01/2017 12844DAUS 1475HRDS 3%RIP
 99%R 1261M -0.13% 32F 21%ILE
 99%R -0.08% 28P 157CM\$ 172NM\$ 210FM\$ 117GM\$
 1.0PL -0.9DPR -2.3CCR -1.0HCR 2.99SCS
 AJCA 04/01/2017 4960DAUS
 GPTAT 99%R 0.6 GJUI 1.8 GJPI 99%R 47

DAM:
 JX HOLMESLAND GANNON MCKAYLA {3}
 USA 117243558
 TATTOO / A7
 DHIA HERD # 12-18-0113 CONTROL # 1388
 2-00 305 2 17000 4.0 682 3.3 563 96DCR 1869C
 3-07 305 2 20390 3.9 792 3.4 684 98DCR 2214C
 4-10 305 2 23760 4.6 1095 3.0 724 98DCR 2497C
 6-01 305 2 22650 4.4 999 3.1 698 97DCR 2408C
 305 2X ME AVG 4L 21672M 916F 698P 2339C

HOLMESLAND BARKLY KAYLA 90%
 USA 112913948
 TATTOO / 58A
 DHIA HERD # 12-18-0113 CONTROL # 1074
 5-03 305 2 22180 4.6 1016 3.3 722 98DCR 2493C
 6-03 305 2 24000 4.4 1045 3.3 796 98DCR 2749C
 7-06 305 2 23820 3.9 933 3.0 724 97DCR 2489C
 305 2X ME AVG 4L 20666M 894F 654P 2258C
 PPA 2497M 53F 38P / YD 2086M 39F 33P
 CDCB PTA 04/01/2017 5RECS 63%R 35%ILE
 717M 10F 8P 43CM\$ 60NM\$ 102FM\$ 48GM\$
 0.3PL -0.4DPR -0.6CCR -1.4HCR 2.84SCS
 AJCA 04/01/2017 PTAT 56%R -0.1 JUI -1.8
 JPI 52%R 16
 SIRE: LONG DISTANCE BARBER BARKLY GJUI -36 6%ILE

2-04 83% 4-01 90% 5-05 91%
 ST SR DF RA RW RL FA FU RH RUW UC UD TP TL RTR RTS
 40 40 41 23 42 33 36 37 42 40 34 27 20 31 45 27
 PPA 4345M 80F 93P / YD 3217M 56F 66P
 CDCB PTA 04/01/2017 4RECS 56%R 63%ILE
 1297M 24F 26P 148CM\$ 163NM\$ 204FM\$ 112GM\$
 0.7PL -1.2DPR -2.2CCR -1.4HCR 2.84SCS
 AJCA 04/01/2017 PTAT 49%R 0.5 JUI 1.5
 JPI 47%R 47

SISTER(S):
 HOLMESLAND JERRICK KAYCEE 83%
 3-00 305 2 19700 4.2 826 3.2 631 94DCR 2178C
 HOLMESLAND MILITIA KAYLENE 82%
 2-02 305 2 20970 4.2 878 3.2 674 96DCR 2326C

SISTER(S):
 HOLMESLAND COUNTRY KADBURY 86%
 6-08 305 2 19420 4.1 797 3.3 634 96DCR 2150C
 HOLMESLAND JOSE KANUSEE 80%
 5-03 305 2 17250 5.3 921 3.6 614 98DCR 2122C

NEXT DAM:
 HOLMESLAND MONTANA KELLY 90%
 4-07 305 2 21820 4.4 969 3.6 787 95DCR 2641C
 SIRE: ROCK MAPLE BROOK MONTANA-ET GJPI -54 3%ILE

4TH DAM:
 HOLMESLAND SELECT KELSEY 73%
 3-08 305 2 17700 5.1 899 4.1 719 100DCR 2439C

LOT 27 CA THEO PILGRIM GHOST USA 119492024

BORN 09/21/2015 TATTOO / X6 P8
 FEMALE EFI 7.4%

OOMSDALE FARM OWNER
 VALATIE, NY
 518-784-3515

PA 60M 27F 15P
 297CM\$ 276NM\$ 224FM\$
 4.0PL 0.9DPR 1.2CCR 1.1HCR 2.99SCS
 PA TYPE 1.3 JPI 34%R 85
 ST SR DF RA RW RL FA
 1.2 0.8 0.9 L0.2 0.4 S0.2 S0.7
 FU RH RUW UC UD TP TL
 1.2 0.5 0.6 0.9 S0.7 C1.2 L0.0

THEOBALD, STACY A BREEDER
 WAYMART, PA

BRED: 12/25/2016 DUE: 09/30/2017 TO
 JX FARIA BROTHERS EUSEBIO {4}-ET
 JE840003124526334 1JE921
 CDCB GPTA 04/01/2017
 73%R 1478M 0.06% 83F 99%ILE
 74%R 0.06% 64P 664CM\$ 630NM\$ 551FM\$ 473GM\$
 4.9PL -3.5DPR -1.5CCR -0.1HCR 2.94SCS
 AJCA 04/01/2017 ODAUS
 GPTAT 72%R 1.6 GJUI 16.2 GJPI 67%R 188

SUNSET CANYON MEDALIST-ET
 USA 117013205 GT50K BBR 100 JH1F JH2F
 29JE3735
 CDCB GPTA 04/01/2017 1709DAUS 282HRDS 2%RIP
 99%R -18M 0.10% 19F 51%ILE
 99%R 0.02% 4P 341CM\$ 331NM\$ 308FM\$ 268GM\$
 7.5PL 0.7DPR 0.6CCR 0.7HCR 2.92SCS
 AJCA 04/01/2017 1177DAUS
 GPTAT 99%R 0.9 GJUI 24.1 GJPI 97%R 90

CAL-MART LOUIE PENNA 3725 80%
 USA 117337161 GT3K BBR 100 JH1C
 TATTOO / L725
 DHIA HERD # 92-23-0426 CONTROL # 3725
 1-08 288 2 18970 4.7 898 3.4 643 96DCR 2221C
 2-07 288 2 17390 5.6 975 3.6 625 95DCR 2161C
 305 2X ME AVG 3L 22620M 1130F 782P 2701C
 PPA 2002M 126F 48P / YD 2108M 121F 58P
 CDCB GPTA 04/01/2017 3RECS 82%R 93%ILE
 511M 48F 18P 309CM\$ 305NM\$ 297FM\$ 283GM\$
 3.4PL 1.1DPR 1.0CCR -0.7HCR 3.02SCS
 AJCA 04/01/2017 GPTAT 77%R 0.6 GJUI -0.1
 GJPI 75%R 79

SIRE:
 CAL-MART MEDALIST PILGRIM
 USA 118113935 GT50K BBR 100 JH1F JH2F
 29JE3860
 CDCB GPTA 04/01/2017 496DAUS 89HRDS 61%RIP
 98%R 729M 0.01% 37F 92%ILE
 98%R 0.02% 30P 518CM\$ 501NM\$ 463FM\$ 511GM\$
 7.4PL 3.8DPR 4.5CCR 2.2HCR 2.90SCS
 AJCA 04/01/2017 155DAUS
 GPTAT 93%R 1.3 GJUI 16.1 GJPI 90%R 154

RICHIES JACE TBONE A364
 USA 113672851 GT50K BBR 100 JH1F JH2F
 7JE1000
 CDCB GPTA 04/01/2017 18518DAUS 1704HRDS 6%RIP
 99%R -224M 0.21% 31F 18%ILE
 99%R 0.11% 13P 132CM\$ 104NM\$ 35FM\$ 69GM\$
 -1.1PL -1.8DPR -1.4CCR 1.7HCR 3.12SCS
 AJCA 04/01/2017 10609DAUS
 GPTAT 99%R 1.1 GJUI 7.3 GJPI 99%R 39

DAM:
 CA THEO T-BONE GRISSOM
 USA 117154614
 TATTOO / 7F
 DHIA HERD # 23-64-0531 CONTROL # 3186
 2-04 305 2 10240 5.8 590 4.2 426 96DCR 1475C
 3-09 305 2 14340 5.4 777 4.0 572 97DCR 1980C
 5-05 305 2 15760 4.9 768 3.9 609 97DCR 2075C
 305 2X ME AVG 3L 14074M 741F 563P 1934C

CA THEO LEGION GILMORE 84%
 USA 115899847
 TATTOO / 7Z
 DHIA HERD # 23-64-0531 CONTROL # 5664
 2-01 305 2 13470 5.0 669 3.6 489 96DCR 1691C
 305 2X ME AVG 1L 17088M 847F 628P 2172C
 PPA -587M 43F 9P / YD 27M 75F 28P
 CDCB PTA 04/01/2017 1RECS 53%R 20%ILE
 -767M 1F -14P -1CM\$ -16NM\$ -52FM\$ -59GM\$
 1.5PL -1.1DPR -1.4CCR -1.2HCR 2.98SCS
 AJCA 04/01/2017 PTAT 48%R 0.7 JUI 5.4
 JPI 45%R -12

2-05 85% 4-03 90% 5-07 91%
 ST SR DF RA RW RL FA FU RH RUW UC UD TP TL RTR RTS
 40 39 42 20 38 29 32 39 46 38 32 26 34 23 34 30
 PPA -2140M 2F -12P / YD -1597M 23F -1P
 CDCB PTA 04/01/2017 3RECS 52%R 33%ILE
 -609M 16F 0P 76CM\$ 50NM\$ -15FM\$ -5GM\$
 0.6PL -2.0DPR -2.2CCR 0.0HCR 3.08SCS
 AJCA 04/01/2017 PTAT 47%R 1.2 JUI 9.1
 JPI 44%R 15

SIRE: BW LEGION GJPI -3 11%ILE
 SISTER(S):
 CA THEO FONZI GAGA 88%
 3-10 273 2 15690 4.9 761 3.7 587 94DCR 2030C
 CA THEO T-BONE GUINNESS 84%
 2-04 254 2 10610 5.0 526 3.7 394 95DCR 1363C

NEXT DAM:
 CA THEO FUROR GRAPE 85%
 7-06 305 2 16860 4.8 812 3.5 593 97DCR 2049C
 SIRE: PIEDMONT NADINE FUROR GJPI -97 0%ILE

4TH DAM:
 SHYRWOOD SATURN GLENNA 84%
 4-06 305 2 17150 4.5 780 3.6 611 94DCR 2094C



HURONIA CENTURION VERONICA 20J
Great-Grandam of Lot 28



ARETHUSA COMERICA DOLCE VITA
Grandam of Lot 28



AVONLEA INTL DARE TO DREAM
Sister to the Dam of Lot 28



ARETHUSA RESPONSE VIVID-ET
Sister to the Grandam of Lot 28



ARETHUSA VERONICAS COMET-ET
Sister to the Grandam of Lot 28

LOT 28 BILLINGS VELOCITY DIXIE-ET JE840003136815490

BORN 03/21/2016 PO
FEMALE EFI 5.3% AMERICAN ID 194 / 194

BILLINGS FARM & MUSEUM BREEDER & OWNER
WOODSTOCK, VT
802-457-2355

PA -1287M -30F -46P
-288CM\$ -272NM\$ -237FM\$
0.5PL 1.1DPR 0.9CCR 0.3HCR 3.09SCS
PA TYPE 1.2 JPI 40%R -89
ST SR DF RA RW RL FA
1.6 0.7 0.1 H0.9 1.3 P0.7 S1.2
FU RH RUW UC UD TP TL
2.5 1.2 0.1 0.2 S2.5 C0.6 L0.6

GIPRAT BELLES JADE-ET
JECAN00010008436 70JE9967
CDCB PTA 04/01/2017 2727DAUS 961HRDS 4%RIP
99%R -1188M 0.22% -16F 12%ILE
99%R 0.07% -29P 48CM\$ 37NM\$ 10FM\$ 59GM\$
5.1PL 2.4DPR 3.4CCR 0.5HCR 2.99SCS
AJCA 04/01/2017 1912DAUS
GPTAT 99%R 0.7 JUI 12.4 JPI 98%R -5

SELLING OPEN

SIRE:
ARETHUSA JADE VELOCITY-ET
USA 117243204 GT50K BBR 100 JH1F JH2F
70JE9939
CDCB GPTA 04/01/2017 192DAUS 129HRDS 31%RIP
93%R -1783M 0.18% -53F 0%ILE
93%R -0.01% -65P -408CM\$ -384NM\$ -330FM\$ -307GM\$
-0.1PL 1.9DPR 2.0CCR 1.4HCR 3.15SCS
AJCA 04/01/2017 146DAUS
GPTAT 88%R 1.0 GJUI 15.8 GJPI 86%R -126

ARETHUSA RESPONSE VIVID-ET 95%
USA 116023067 GT50K BBR 100 JH1F JH2F
TATTOO AF51 / AF51
DHIA HERD # 16-06-0456 CONTROL # 51
2-11 305 2 19180 5.4 1027 3.3 640 94DCR 2210C
4-01 305 2 20280 5.8 1175 3.6 729 97DCR 2520C
6-00 305 2 22670 6.5 1482 3.5 790 97DCR 2730C
7-04 305 2 21520 4.8 1023 3.7 788 98DCR 2725C
305 2X ME AVG 5L 20521M 1187F 731P 2528C
PPA -1408M 60F -24P / YD -3086M -41F -80P
CDCB GPTA 04/01/2017 5RECS 88%R 1%ILE
-1779M -48F -52P -331CM\$ -329NM\$ -326FM\$ -278GM\$
-0.8PL 0.5DPR 1.2CCR 0.4HCR 3.16SCS
AJCA 04/01/2017 GPTAT 83%R 1.0 GJUI 21.6
GJPI 80%R -98

DAM:
BUDJON-VAIL VINCENT DELICATE-ET
USA 117909540 GT13K BBR 100 JH1F JH2F
TATTOO B314 /
DHIA HERD # 13-14-0202 CONTROL # 140

BRIDON VINCENT-ET
JECAN00008994410 GT50K BBR 100 JH1F JH2F
200JE149
CDCB GPTA 04/01/2017 654DAUS 343HRDS 5%RIP
97%R -820M 0.06% -27F 5%ILE
97%R -0.03% -36P -163CM\$ -143NM\$ -97FM\$ -125GM\$
2.2PL 0.9DPR 0.3CCR -0.6HCR 3.07SCS
AJCA 04/01/2017 459DAUS
GPTAT 95%R 0.5 GJUI 20.3 GJPI 93%R -52

2-00 305 2 12720 5.5 694 3.5 442 100DCR 1527C
3-00 305 2 16130 5.8 937 3.7 596 98DCR 2061C
305 2X ME AVG 2L 17429M 960F 620P 2142C

ARETHUSA COMERICA DOLCE VITA 91%
USA 116023094 GT8K BBR 100 JH1F JH2F
TATTOO AF52 / AF52
DHIA HERD # 35-56-1566 CONTROL # 1914
3-02 290 2 13550 5.0 684 4.0 536 95DCR 1839C
4-02 305 2 16570 4.7 771 3.5 588 93DCR 2032C
305 2X ME AVG 2L 16663M 800F 617P 2126C
PPA -4484M -113F -122P / YD -3903M -96F -108P
CDCB GPTA 04/01/2017 3RECS 83%R 5%ILE
-1285M -24F -35P -205CM\$ -209NM\$ -195GM\$
0.0PL -0.2DPR -0.1CCR -1.2HCR 3.05SCS
AJCA 04/01/2017 GPTAT 78%R 1.1 GJUI 17.8
GJPI 77%R -63

2-04 86% 3-03 90%
ST SR DF RA RW RL FA FU RH RUW UC UD TP TL RTR RTS
44 37 42 31 38 30 26 48 42 44 34 41 27 24 36 38

7TH JUNIOR YEARLING, 2009 CENTRAL NATIONAL
8TH JUNIOR TWO-YEAR-OLD, 2010 ALL AMERICAN SHOW
8TH PLACE, 2011 WORLD DAIRY EXPO JERSEY FUTURITY
SIRE: BRIDON REMAKE COMERICA-ET GJPI -109 0%ILE

PPA -2996M -35F -117P / YD -2443M -19F -93P
CDCB GPTA 04/01/2017 2RECS 79%R 7%ILE
-1205M -15F -40P -168CM\$ -160NM\$ -143FM\$ -151GM\$
1.1PL 0.3DPR -0.2CCR -0.9HCR 3.03SCS
AJCA 04/01/2017 GPTAT 77%R 1.4 GJUI 27.6
GJPI 73%R -51

SISTER(S):
AVONLEA INTL DARE TO DREAM 93%
3-10 305 2 23840 4.9 1157 3.9 927 94DCR 3139C
JUNIOR CHAMPION, 2011 WISCONSIN SPRING SPECTACULAR
1ST SUMMER YEARLING, 2011 WI SPRING SPECTACULAR
1ST SUMMER YEARLING, 2011 NEW YORK SPRING CAROUSEL
10TH SUMMER YEARLING, 2011 CENTRAL NATIONAL
BUDJON-VAIL TEQUILA DELA VITA 87%
2-01 221 2 6370 5.8 369 4.0 253 87DCR 876C

SISTER(S):
ELLIOTTS GOLDEN VISTA-ET 95%
3-04 365 2 22399 6.7 1502 4.2 939 DHIA 3254C
1ST LIFETIME CHEESE CLASS, 2012 INTERNATIONAL JERSEY
SHOW

NEXT DAM:
HURONIA CENTURION VERONICA 20J 97%
2-11 365 2 25815 4.9 1272 4.1 1054 3503C
WINNER 2015 JERSEY JOURNAL GREAT COW CONTEST
2004 NATIONAL GRAND CHAMPION
SUPREME CHAMPION, 2006 WORLD DAIRY EXPO & PA ALL-AMERICAN
GRAND CHAMPION, 2004, 2005 & 2006 CENTRAL NATIONAL SHOW, 2005 MID-ATLANTIC REGIONAL & 2008 NEW YORK SPRING CAROUSEL
INTERMEDIATE AND RESERVE GRAND CHAMPION, 2002 CENTRAL NATIONAL, ALL AMERICAN & ROYAL WINTER FAIR
RESERVE GRAND CHAMPION, 2007 CENTRAL NATIONAL SHOW & 2010 NY SPRING CAROUSEL
RESERVE ALL-AMERICAN AGED COW, 2011 ALLBREEDS ACCESS
SIRE: SOONER CENTURION-ET GJPI -28 6%ILE

1ST AGED COW, 2010 NEW YORK SPRING CAROUSEL
ELLIOTTS GOLDEN VANESSA-ET 93%
7-04 305 2 12110 4.7 574 3.3 401 101DCR 1384C
GRAND CHAMPION, 2006 MID-ATLANTIC REGIONAL SHOW
ARETHUSA PRIMETIME DEJA VU-ET 95%
5-00 305 2 20000 5.0 996 3.8 763 96DCR 2640C
SENIOR CHAMPION, 2011 KANSAS STATE FAIR
ARETHUSA VERONICAS DASHER-ET 95%
7-04 305 3 27720 5.9 1643 3.6 1007 90DCR 3482C
ABA RESERVE ALL-AMERICAN SR TWO-YEAR-OLD, 2008
ARETHUSA VERONICAS COMET-ET 95%
4-06 305 2 19970 6.5 1292 3.6 710 96DCR 2454C
SENIOR & GRAND CHAMPION, 2010 ROYAL WINTER FAIR
ARETHUSA VERONICAS CUPID-ET 94%
5-06 305 2 18310 4.6 837 3.6 663 95DCR 2258C
ARETHUSA RESPONSE VIVID-ET 95%
6-00 305 2 22670 6.5 1482 3.5 790 97DCR 2730C
RESERVE SUPREME CHAMPION, 2012 WORLD DAIRY EXPO
GRAND CHAMPION, 2012 ROYAL WINTER FAIR

4TH DAM:
GENESIS RENAISSANCE VIVIANNE VG 87 (CAN)
5-00 305 2 12110 4.2 514 3.8 461 CAN 1464C
7 STAR BROOD COW IN CANADA, SEPTEMBER 2012

LOT 29 DUTCH HOLLOW REGENCY CHALET-ET JE840003131737540 GT

BORN 07/03/2016 P9 BBR 100
 FEMALE EFI 8.3% AMERICAN ID 6398 / 6398
 JH1F JH2F

CHITTENDEN, PAUL C BREEDER & OWNER
 SCHODACK LANDING, NY
 518-732-4729

CDCB GPTA 04/01/2017 ORECS 71%R 98%ILE
 531M 41F 35P 422CM\$ 386NM\$ 304FM\$ 334GM\$
 4.2PL -0.4DPR 0.7CCR 2.3HCR 2.86SCS
 AJCA 04/01/2017 GPTAT 72%R 0.7 GJUI 10.8
 GJPI 66%R 124

ST	SR	DF	RA	RW	RL	FA
0.4	0.4	0.2	H0.3	0.5	P0.2	S0.8
FU	RH	RW	UC	UD	TP	TL
1.5	0.7	0.2	0.0	S0.9	C0.4	S0.1

SELLING OPEN

SISTER(S):
 DUTCH HOLLOW VISIONARY CHALICE 77%
 3-04 289 2 16880 6.0 1011 4.1 686 97DCR 2376C

SIRE:
 TJF VISIONARY REGENCY
 USA 067248196 GT80K BBR 100 JH1F JH2F
 143E662
 CDCB GPTA 04/01/2017
 75%R 995M -0.02% 44F 80%ILE
 75%R 0.06% 48P 467CM\$ 435NM\$ 360FM\$ 365GM\$
 4.6PL -1.3DPR 0.5CCR 2.3HCR 2.90SCS
 AJCA 04/01/2017 ODAUS
 GPTAT 76%R 1.5 GJUI 16.5 GJPI 71%R 142

DAM:
 DUTCH HOLLOW RENEGADE CHALINA-ET
 USA 067184441 GT3K BBR 100 JH1F
 TATTOO / F441
 DHIA HERD # 21-10-0357 CONTROL # 4441

2-11	305	3	22420	4.8	1075	3.7	830	101DCR	2871C
4-00	305	3	21140	5.4	1132	3.9	820	102DCR	2838C
5-02	305	3	24770	5.8	1444	3.7	917	102DCR	3172C
305	2X	ME	AVG	4L	20256M	1152F	769P		2662C

2-00	83%	2-07	85%	3-04	88%										
ST	SR	DF	RA	RW	RL	FA	FU	RH	RW	UC	UD	TP	TL	RTR	RTS
40	37	37	24	39	28	40	40	40	36	29	18	44	27	48	24
PPA	1529M	117F	89P	/	YD	1027M	91F	73P							
CDCB GPTA	04/01/2017	4RECS	80%R	92%ILE											
260M	46F	28P	325CM\$	292NM\$	216FM\$	260GM\$									
0.9PL	-0.4DPR	-0.4CCR	0.2HCR	2.99SCS											
AJCA	04/01/2017	GPTAT	78%R	0.3	GJUI	10.2	GJPI	74%R	96						

BROTHER(S):
 DUTCH HOLLOW CHARMER AT ABS GLOBAL
 DUTCH HOLLOW BENEFACTOR AT ABS GLOBAL
 DUTCH HOLLOW PALLADIN {6}-ET AT SELECT SIRE
 DUTCH HOLLOW PRESCOTT {6}-ET AT SELECT SIRE
 DUTCH HOLLOW PONTIAC {6}-ET AT SELECT SIRE
 DUTCH HOLLOW CHALLENGER-ET AT ABS GLOBAL
 DUTCH HOLLOW CHANCELLOR-ET AT SEMEX ALLIANCE
 DUTCH HOLLOW POLARIS {6}-ET AT SELECT SIRE
 DUTCH HOLLOW DE LA CREME AT ALTA GENETICS
 DUTCH HOLLOW INSPIRE-P-ET AT SELECT SIRE
 DUTCH HOLLOW CRAMER-P-ET AT ALTA GENETICS
 DUTCH HOLLOW CROSBY-P-ET AT SELECT SIRE
 DUTCH HOLLOW CLEARVISION-ET AT SEMEX ALLIANCE
 GJPI 124 62%ILE
 DUTCH HOLLOW VIGILANCE-ET AT ABS GLOBAL
 GJPI 124 68%ILE

SISTER(S):
 DUTCH HOLLOW LOVABLE CHANDI-ET 82%
 1-09 305 3 22360 4.1 920 3.2 716 101DCR 2459C
 DUTCH HOLLOW PLUS CHARLA {6}-ET 90%
 4-02 305 3 21580 4.8 1036 3.7 807 94DCR 2777C
 DUTCH HOLLOW PLUS CHARLEY {6}-ET 86%
 DUTCH HOLLOW RENEGADE CHADEE-ET 85%
 4-05 305 2 20570 5.7 1174 3.8 787 100DCR 2723C
 DUTCH HOLLOW RENEGADE CHANTEL-ET 85%
 4-05 305 3 20450 4.9 1011 3.8 787 102DCR 2710C
 DUTCH HOLLOW PLUS CHARMAINE {6}-ET 86%
 2-00 305 3 25120 4.7 1177 3.3 827 101DCR 2856C
 DUTCH HOLLOW MEDAL CHARITY 4804-ET 88%
 2-11 295 3 22050 4.5 984 3.4 754 102DCR 2605C
 DUTCH HOLLOW MEDAL CHARITY 4807-ET 85%
 2-09 305 3 20290 4.8 976 3.4 683 102DCR 2359C
 DUTCH HOLLOW PREMIER CHARISMA-ET 85%
 2-00 305 3 19100 4.4 841 3.4 656 101DCR 2253C
 DUTCH HOLLOW ZUMA CHARITY 4856-ET 85%
 3-04 305 3 23120 4.6 1071 3.8 869 102DCR 2920C
 DUTCH HOLLOW ZUMA CHARITY 4859-ET 88%
 1-07 305 3 20740 4.6 944 3.2 664 100DCR 2292C
 DUTCH HOLLOW PREMIER CHENILLE-ET 88%
 3-00 301 3 20210 5.1 1028 3.7 756 102DCR 2615C

ALL LYNNS LEGAL VISIONARY-ET
 USA 117222740 GT50K BBR 100 JH1C JH2F 29JE3761
 CDCB GPTA 04/01/2017 2671DAUS 394HRDS 14%RIP
 99%R 911M -0.02% 39F 83%ILE
 99%R 0.06% 46P 482CM\$ 449NM\$ 372FM\$ 351GM\$
 6.2PL -2.0DPR 1.1CCR 4.5HCR 2.88SCS
 AJCA 04/01/2017 1296DAUS
 GPTAT 99%R 0.9 GJUI 14.2 GJPI 97%R 144

TJF PLUS ROXY 963 {6} 87%
 USA 117349900 GT8K BBR 100 JH1F JH2F
 TATTOO / T963
 DHIA HERD # 65-27-0029 CONTROL # 963
 1-08 305 2 12870 4.0 520 3.5 448 97DCR 1453C
 2-10 270 2 11200 4.6 512 3.6 401 96DCR 1374C
 305 2X ME AVG 2L 15630M 656F 553P 1816C
 PPA 958M 37F 44P / YD 991M 41F 46P
 CDCB GPTA 04/01/2017 2RECS 80%R 78%ILE
 882M 26F 33P 229CM\$ 218NM\$ 194FM\$ 197GM\$
 1.6PL -0.1DPR -0.4CCR -1.4HCR 2.99SCS
 AJCA 04/01/2017 GPTAT 79%R 0.8 GJUI 8.4 GJPI 74%R 74

BW RENEGADE-ET
 USA 115883929 GT50K BBR 100 JH1F JH2F 200JE60
 CDCB GPTA 04/01/2017 8484DAUS 721HRDS 12%RIP
 99%R -97M 0.31% 57F 53%ILE
 99%R 0.11% 19P 371CM\$ 338NM\$ 258FM\$ 323GM\$
 1.7PL 0.5DPR 1.5CCR 1.1HCR 3.06SCS
 AJCA 04/01/2017 3324DAUS
 GPTAT 99%R 0.0 GJUI -1.0 GJPI 99%R 98

DUTCH HOLLOW LOUIE CHARITY 86%
 USA 115372430 GI BBR 100 JH1C
 TATTOO E346 / E346
 DHIA HERD # 21-10-0357 CONTROL # 3346
 1-09 305 3 24420 4.2 1015 3.3 801 101DCR 2730C
 2-10 305 3 26150 4.7 1232 3.4 896 102DCR 3096C
 305 2X ME AVG 3L 22759M 1039F 764P 2625C
 PPA 3999M 115F 121P / YD 2980M 80F 96P
 CDCB GPTA 04/01/2017 3RECS 92%R 53%ILE
 952M 23F 31P 131CM\$ 125NM\$ 113FM\$ 63GM\$
 -0.3PL -1.9DPR -3.0CCR -1.5HCR 2.95SCS
 AJCA 04/01/2017 GPTAT 90%R 0.1 GJUI 0.4 GJPI 88%R 41

SIRE: TOLLENAARS IMPULS LOUIE 260-ET
 GJPI 50 27%ILE

SISTER(S):
 DUTCH HOLLOW JACKSON CHARITY 86%
 3-09 305 3 24350 4.8 1163 3.6 865 102DCR 2990C
 DUTCH HOLLOW VALENTINO CHER-ET 88%
 4-05 305 2 18920 4.3 823 3.4 641 97DCR 2203C
 DUTCH HOLLOW VALENTINO CHERI-ET 88%
 2-09 305 3 23490 4.2 990 3.2 748 102DCR 2581C
 DUTCH HOLLOW VALENTINO CHERYL-ET 90%
 2-08 305 3 24660 4.3 1066 3.3 803 102DCR 2772C
 DUTCH HOLLOW SAMSON CHERISH 5244-ET 87%
 1-10 289 2 16030 5.0 798 3.8 607 95DCR 2100C
 DUTCH HOLLOW SAMSON CHERISH 5253-ET 86%
 1-10 305 3 22530 4.1 933 3.0 683 101DCR 2355C
 DUTCH HOLLOW SAMSON CHERISH 5254-ET 90%
 2-09 305 3 24330 4.7 1147 3.4 838 102DCR 2896C

NEXT DAM:
 DUTCH HOLLOW GM CHERISH 90%
 4-09 305 3 28810 4.2 1207 3.6 1023 102DCR 3350C
 SIRE: DUTCH HOLLOW GOLD MEDAL-P-ET GJPI -20 8%ILE

4TH DAM:
 DUTCH HOLLOW MONTANA CHERRY 85%
 1-08 305 2 21650 4.3 923 3.2 701 100DCR 2420C



DUTCH HOLLOW RENEGADE CHALINA-ET
 Dam of Lot 29



DUTCH HOLLOW LOUIE CHARITY
 Grandam of Lot 29



DUTCH HOLLOW PLUS CHARLA {6}-ET
 Sister to the Dam of Lot 29



DUTCH HOLLOW MEDAL CHARITY 4804-ET
 Sister to the Dam of Lot 29



DUTCH HOLLOW VALENTINO CHERYL-ET
 Sister to the Grandam of Lot 29

Northeast Jersey Classic & Breeder's Sale

Thank you to the consignors of the Northeast Jersey Classic and Breeder's Sale.

The sale committee and Jersey Marketing Service has put together a great group of consignments from throughout the northeast with pedigrees for everyone—from show-winning type to heifers that A.I. companies are wanting to work with for future sons.

Please browse our 29 tie-up consignments from lots 1-29 and then take a gander through our volume production sale beyond this page. We are excited about our offering to you and we know you will be pleased with what you find as well.

Looking forward to seeing you on April 28-29 in Wallingford, Vermont.

David Carmichael, Jason Johnson, Tom Sawyer, and Tom Pyle

Schedule of Events:

Friday, April 28

4:30 P.M. New England Jersey Sires Annual Meeting
at the Comfort Inn, Rutland, Vt.

5:00 P.M. New England Jersey Breeders directors
meeting

6:00 P.M. The Select-Sire Power Social Hour

7:00 P.M. New England Jersey Breeders' Meeting
and banquet.

at the Southside Steakhouse, Rutland

Saturday, April 29

11:00 A.M. Northeast Jersey Classic and Breeder's
Sale at Dusty Creek Farm, Wallingford

LOT 100 JX MORNING MEADOWS BUTTERNUT {5} JE840003124721962

BORN 08/05/2015
 FEMALE EFI 7.6% AMERICAN ID 15 / 15

EUGAIR, AMANDA
 PROCTOR, VT
 802-459-2126
 BREEDER & OWNER

BRED: 11/30/2016 DUE: 09/05/2017 TO
 JX WILSONVIEW NITRO SUNY {4}-ET
 USA 118890333 1JE915
 CDCB GPTA 04/01/2017
 76%R 1063M -0.02% 47F 65%ILE
 76%R 0.01% 39P 396CM\$ 382NM\$ 350FM\$ 328GM\$
 3.2PL -0.3DPR 0.0CCR -0.3HCR 2.94SCS
 AJCA 04/01/2017 ODAUS
 GPTAT 75%R 1.0 GJUI 3.6 GJPI 70%R 111

SUNSET CANYON DOMINICAN-ET
 USA 117013483 GT50K BBR 100 JH1F JH2F 1JE770
 CDCB GPTA 04/01/2017 5329DAUS 479HRDS 9%RIP
 99%R 465M 0.08% 38F 41%ILE
 99%R 0.02% 21P 293CM\$ 279NM\$ 246FM\$ 259GM\$
 3.6PL 0.9DPR 0.1CCR 3.9HCR 2.92SCS
 AJCA 04/01/2017 1507DAUS
 GPTAT 99%R -0.4 GJUI -2.0 GJPI 99%R 83

SIRE:
 SHAN-MAR DOMINICAN CHUCK-ET
 USA 067108026 GT80K BBR 100 JH1F JH2F 1JE846
 CDCB GPTA 04/01/2017 360DAUS 29HRDS 81%RIP
 97%R -157M 0.25% 40F 43%ILE
 97%R 0.07% 8P 318CM\$ 294NM\$ 239FM\$ 237GM\$
 4.5PL -0.4DPR -0.6CCR 1.1HCR 2.86SCS
 AJCA 04/01/2017 19DAUS
 GPTAT 82%R 0.4 GJUI 10.4 GJPI 89%R 83

SHAN-MAR LEGACY CARISSA-ET 86%
 USA 067100355 GT3K BBR 100 JH1F
 DHIA HERD # 23-03-0154 CONTROL # 355
 2-03 305 2 18980 5.1 971 3.8 726 101DCR 2512C
 3-09 273 2 21630 5.2 1130 3.8 814 101DCR 2816C
 305 2X ME AVG 2L 23284M 1198F 892P 3086C
 PPA 2747M 216F 149P / YD 1917M 147F 109P
 CDCB GPTA 04/01/2017 2RECS 87%R 81%ILE
 224M 22F 18P 251CM\$ 231NM\$ 185FM\$ 214GM\$
 2.0PL 0.4DPR -0.3CCR 0.6HCR 2.94SCS
 AJCA 04/01/2017 GPTAT 80%R 1.1 GJUI 10.6 GJPI 79%R 75

DAM:
 JX MORNING MEADOWS SHANK BASIL {4}
 USA 055513979
 TATTOO MM16 /

JX CAL-MART VIBRANT SHANK 4054 {4}
 USA 117169214 GT50K BBR 100 JH1F JH2F 1JE779
 CDCB GPTA 04/01/2017 74DAUS 32HRDS 5%RIP
 91%R 1248M -0.20% 17F 36%ILE
 92%R -0.07% 30P 238CM\$ 251NM\$ 283FM\$ 222GM\$
 3.2PL 0.1DPR 1.7CCR 1.2HCR 3.04SCS
 AJCA 04/01/2017 18DAUS
 GPTAT 81%R -0.5 GJUI -4.3 GJPI 85%R 70

JX MORNING MEADOWS CAS BOO {3}
 USA 055849753
 SIRE: JX OOMSDALE JIMMIE CASEY CHARLIE {3}-ET GJPI 17 15%ILE

NEXT DAM:
 MORNING MEADOW BLACKBERRY {2}
 SIRE: TOLLENAARS ILSLEV GEORGE 320-ET GJPI -7 9%ILE

4TH DAM:
 MORNING MEADOWS BUTTERFINGER {1}



SHF PERIMETER MARGIN, E-91%
GREAT-GRANDAM OF LOT 101

LOT 101 GIN-VAL TEQUILA TIARA USA 119218893

BORN 12/03/2014 TATTOO / JE42 PO
FEMALE EFI 5.5%

PA -1117M -14F -20P
-155CM\$ -171NM\$ -213FM\$
-0.2PL -1.3DPR -2.4CCR -0.8HCR 3.20SCS
PA TYPE 1.3 JPI 35%R -48
ST SR DF RA RW RL FA
2.4 0.8 0.8 H0.3 0.9 P0.8 S0.7
FU RH RUW UC UD TP TL
1.2 0.6 0.3 0.6 S2.2 C0.7 L0.5

BRED: 12/03/2016 DUE: 09/08/2017 TO
AARDEMA PLUS ANACONDA {4}
JE840003012316332 1JE911
CDCB GPTA 04/01/2017
70%R 1273M -0.01% 57F 39%ILE
71%R 0.00% 43P 278CM\$ 271NM\$ 254FM\$ 215GM\$
0.1PL -1.7DPR -1.6CCR -3.7HCR 3.02SCS
AJCA 04/01/2017 ODAUS
GPTAT 66%R 0.7 GJUI 4.1 GJPI 64%R 84

SIRE:
TOWER VUE PRIME TEQUILA-ET
USA 114816452 GTHD BBR 100 JH1F JH2F 76JE156
CDCB GPTA 04/01/2017 2868DAUS 982HRDS 14%RIP
99%R -1643M 0.27% -30F 0%ILE
99%R 0.11% -39P -425CM\$ -430NM\$ -447FM\$ -479GM\$
-2.2PL -4.0DPR -5.2CCR -1.8HCR 3.37SCS
AJCA 04/01/2017 2089DAUS
GPTAT 99%R 1.6 GJUI 23.9 GJPI 97%R -129

DAM:
CRESCENT PREMIER TITLE
USA 118448778
TATTOO / 281H
DHIA HERD # 12-11-0103 CONTROL # 1281
2-07 85%
ST SR DF RA RW RL FA FU RH RUW UC UD TP TL RTR RTS
44 36 35 24 36 21 38 45 36 35 33 34 22 18 38 33
PPA -1456M OF -2P / YD -1515M -1F -2P
CDCB PTA 04/01/2017 1RECS 50%R 42%ILE
-590M 2F OP 115CM\$ 88NM\$ 22FM\$ 97GM\$
1.9PL 1.4DPR 0.4CCR 0.2HCR 3.03SCS
AJCA 04/01/2017 PTAT 45%R 0.9 JUI 10.8 JPI 41%R 34

EUGAIR EDWARD & JOANNE OWNER
FLORENCE, VT
802-483-2889
CLARK, CASSANDRA BREEDER
CORNISH, NH

GIL-BAR SPARKLER PRIMETIME
USA 000663520 36JE23
CDCB PTA 04/01/2017 143DAUS 42HRDS 3%RIP
95%R -1928M 0.24% -48F 0%ILE
96%R 0.10% -52P -404CM\$ -411NM\$ -432FM\$ -403GM\$
-0.5PL -0.7DPR -1.8CCR -1.8HCR 3.05SCS
AJCA 04/01/2017 60DAUS
PTAT 89%R 0.5 JUI 14.6 JPI 90%R -126

PLEASANT NOOK SAMBO TEAL 94%
JECAN000010202602
TATTOO D8W / 8J
3-11 305 2 17540 5.3 923 3.5 615 94DCR 2125C
5-00 305 3 19040 5.2 990 3.5 662 94DCR 2288C
6-06 305 2 21960 5.9 1287 3.4 755 94DCR 2609C
8-00 305 2 25000 6.0 1501 3.5 869 95DCR 3003C
305 2X ME AVG 6L 19008M 1065F 676P 2335C
PA -1124M -26F -33P
-234CM\$ -233NM\$ -233FM\$
-0.8PL -0.1DPR 0.9CCR 0.5HCR 3.09SCS
PA TYPE 0.5 JPI 39%R -61

HAWARDEN IMPULS PREMIER
USA 067107510 GT50K BBR 100 JH1C JH2F 29JE3756
CDCB GPTA 04/01/2017 4915DAUS 701HRDS 18%RIP
99%R -668M 0.29% 25F 38%ILE
99%R 0.16% 7P 308CM\$ 268NM\$ 170FM\$ 254GM\$
4.3PL 1.8DPR 0.2CCR 0.5HCR 3.07SCS
AJCA 04/01/2017 2716DAUS
GPTAT 99%R 1.0 GJUI 11.8 GJPI 99%R 79

CRESCENT SIRIUS SHEET 87%
USA 117090310
TATTOO / 847H
DHIA HERD # 12-11-0103 CONTROL # 847
1-10 305 2 15110 4.6 696 3.6 540 99DCR 1861C
2-10 305 2 17330 4.6 805 3.7 636 97DCR 2170C
3-11 305 2 22420 4.8 1072 3.6 811 97DCR 2804C
5-00 282 2 15810 4.4 689 3.6 567 97DCR 1888C
305 2X ME AVG 4L 19196M 883F 698P 2376C
PPA 26M -13F 10P / YD -816M -43F -18P
CDCB PTA 04/01/2017 4RECS 55%R 12%ILE
-434M -24F -10P -85CM\$ -89NM\$ -101FM\$ -48GM\$
0.4PL 1.6DPR 1.2CCR 0.4HCR 3.01SCS
AJCA 04/01/2017 PTAT 45%R 0.6 JUI 1.7 JPI 40%R -20
SIRE: CRESCENT PARAMOUNT SIRIUS

NEXT DAM:
SHF PERIMETER MARGIN 91%
4-10 305 2 20780 4.2 871 3.7 762 99DCR 2452C
SIRE: ROCK ELLA PERIMETER-ET GJPI 14 12%ILE

4TH DAM:
SILVERDENE ENCORES MARGY 2 88%
1ST SENIOR 2-YEAR-OLD, 2000 NY SPRING SHOW

LOT 102 PAUL-LIN LEXICON PYRA USA 119474367 GT29K

BORN 09/09/2015 TATTOO / L335 P3 BBR 100
 FEMALE EFI 9.1% JH1C JH2F

CDCB GPTA 04/01/2017 ORECS 75%R 62%ILE
 932M 5F 18P 151CM\$ 160NM\$ 186FM\$ 153GM\$
 2.2PL 0.7DPR 1.3CCR 0.9HCR 2.76SCS
 AJCA 04/01/2017 GPTAT 75%R 0.2 GJUI -1.1 GJPI 70%R 52
 ST SR DF RA RW RL FA
 -0.2 0.2 0.0 L0.7 -0.3 S0.4 L0.2
 FU RH RUW UC UD TP TL
 -0.7 -0.1 0.0 0.8 D0.8 C0.4 S0.7

BRED: 12/19/2016 DUE: 09/24/2017 TO
 JX FARIA BROTHERS PROP JOE {3}-ET
 JE840003011609994 1JE889
 CDCB GPTA 04/01/2017
 75%R 468M 0.35% 93F 99%ILE
 76%R 0.10% 37P 682CM\$ 641NM\$ 545FM\$ 534GM\$
 4.9PL -1.2DPR -1.5CCR 0.4HCR 2.89SCS
 AJCA 04/01/2017 ODAUS
 GPTAT 74%R 2.1 GJUI 28.6 GJPI 70%R 189

SIRE:
 DUTCH HOLLOW LEXICON
 USA 115479865 GT50K BBR 100 JH1F JH2F 1JE700
 CDCB GPTA 04/01/2017 1459DAUS 239HRDS 33%RIP
 99%R 391M 0.03% 25F 34%ILE
 99%R 0.04% 22P 268CM\$ 247NM\$ 198FM\$ 183GM\$
 2.1PL -1.2DPR -1.4CCR -1.5HCR 2.82SCS
 AJCA 04/01/2017 460DAUS
 GPTAT 98%R 1.5 GJUI 16.7 GJPI 96%R 82

DAM:
 PAUL-LIN DAWSON PHANCY
 USA 118192828
 TATTOO / L293
 DHIA HERD # 13-06-0022 CONTROL # 595
 1-11 301 2 13960 4.0 563 3.4 474 101DCR 1557C
 2-11 285 2 15050 4.1 613 3.5 533 102DCR 1720C
 305 2X ME AVG 2L 18392M 728F 630P 2038C
 2-02 78% 3-04 78%
 ST SR DF RA RW RL FA FU RH RUW UC UD TP TL RTR RTS
 25 29 32 31 22 25 14 22 25 22 28 25 28 22 25 32
 PPA 1450M -39F 26P / YD 1149M -30F 21P
 CDCB PTA 04/01/2017 3RECS 51%R 26%ILE
 429M -11F 8P 11CM\$ 16NM\$ 29FM\$ 28GM\$
 1.6PL 1.0DPR 1.3CCR 0.2HCR 2.91SCS
 AJCA 04/01/2017 PTAT 43%R -0.8 JUI -9.6 JPI 40%R 4

EUGAIR EDWARD & JOANNE OWNER
 FLORENCE, VT
 802-483-2889

STANLEY PAUL &/OR LINDA BREEDER
 EAST FAIRFIELD, VT

WOODSTOCK LEXINGTON-ET
 USA 112012496 GT50K BBR 100 JH1C JH2F 29JE3314
 CDCB GPTA 04/01/2017 7275DAUS 936HRDS 5%RIP
 99%R -386M 0.17% 15F 18%ILE
 99%R 0.07% 0P 105CM\$ 86NM\$ 41FM\$ 77GM\$
 -0.9PL -0.2DPR -1.3CCR -0.3HCR 2.99SCS
 AJCA 04/01/2017 2362DAUS
 GPTAT 99%R 0.3 GJUI -0.8 GJPI 99%R 22

DUTCH HOLLOW REBEL DIVA 92%
 USA 114536516 GT8K BBR 100 JH1F JH2F
 TATTOO E085 / E085
 DHIA HERD # 21-10-0357 CONTROL # 3085
 4-06 305 3 24340 5.0 1226 3.5 852 102DCR 2945C
 5-07 305 3 23920 5.4 1299 3.6 854 102DCR 2952C
 8-06 305 3 28250 5.4 1529 3.2 906 102DCR 3127C
 10-07 305 3 24060 5.5 1315 3.4 825 102DCR 2850C
 305 2X ME AVG 6L 20036M 1082F 710P 2453C
 PPA 1649M 141F 69P / YD 1134M 95F 53P
 CDCB GPTA 04/01/2017 4RECS 89%R 98%ILE
 479M 40F 21P 402CM\$ 380NM\$ 333FM\$ 275GM\$
 5.4PL -1.3DPR -2.0CCR -1.2HCR 2.66SCS
 AJCA 04/01/2017 GPTAT 84%R 0.7 GJUI 8.5 GJPI 83%R 108

HEARTLAND VIBRANT DAWSON-ET
 USA 067311914 GT50K BBR 100 JH1F JH2F 7JE1137
 CDCB GPTA 04/01/2017 90DAUS 47HRDS 4%RIP
 93%R 707M -0.14% 5F 21%ILE
 93%R 0.00% 26P 185CM\$ 176NM\$ 156FM\$ 170GM\$
 2.9PL 1.0DPR 2.5CCR 0.9HCR 2.99SCS
 AJCA 04/01/2017 42DAUS
 GPTAT 87%R -0.7 GJUI -9.8 GJPI 87%R 52

PAUL-LIN ELEVATION PHENOM 90%
 USA 114242736
 TATTOO / L155
 DHIA HERD # 13-06-0022 CONTROL # 458
 1-10 305 2 17180 3.9 675 3.3 567 100DCR 1864C
 3-00 305 2 16470 4.1 682 3.4 559 102DCR 1864C
 4-02 305 2 18010 4.5 809 3.4 614 102DCR 2121C
 5-04 289 2 17830 4.4 788 3.4 601 102DCR 2076C
 6-04 305 2 18330 4.6 839 3.4 617 102DCR 2131C
 305 2X ME AVG 6L 18092M 782F 617P 2087C
 PPA 1415M 9F 10P / YD 399M -17F -10P
 CDCB PTA 04/01/2017 5RECS 59%R 13%ILE
 -90M -18F -12P -86CM\$ -75NM\$ -46FM\$ -49GM\$
 1.6PL 1.3DPR 0.2CCR 0.0HCR 2.89SCS
 AJCA 04/01/2017 PTAT 52%R -0.5 JUI -4.2 JPI 50%R -27
 SIRE: EASTGLEN BARBER ELEVATION GJPI -46 5%ILE

SISTER(S):
 PAUL-LIN BACKDRAFT PEONY 83%
 3-11 254 2 15700 4.3 669 3.4 534 97DCR 1809C
 PAUL-LIN BALLAD PARSLEY 93%
 7-10 305 2 18190 4.8 868 3.6 655 100DCR 2265C
 PAUL-LIN LIEUTENANT PELE 83%
 PAUL-LIN MOR PROVIDENCE 87%
 4-11 300 2 16500 4.5 741 3.6 599 102DCR 2016C

NEXT DAM:
 PAUL-LIN BERRETTA PATTY 92%
 9-07 305 2 19570 4.5 885 3.5 690 99DCR 2371C
 SIRE: MASON BOOMER SOONER BERRETTA {6} GJPI -34 5%ILE

4TH DAM:
 HHF FASCINATOR PATSY 90%
 4-01 305 2 17020 4.8 819 3.5 601 DHIR 1953C



**SEMI-CHARMED PLUS SORBET {6}, E-91%
DAM OF LOT 103**



**SSF DC SUNLIGHT, E-93%
FOURTH DAM OF LOT 103**

LOT 103 SEMI-CHARMED COLTON SAMOA-ET USA 119777022

BORN 06/03/2016 TATTOO / B12 P1
FEMALE EFI 7.0%

PA -278M 12F -5P
75CM\$ 73NM\$ 65FM\$
0.9PL 0.2DPR 0.7CCR 0.3HCR 3.13SCS
PA TYPE 1.1 JPI 41%R 23
ST SR DF RA RW RL FA
1.2 -0.5 1.0 H0.2 -0.2 S0.1 S0.2
FU RH RUW UC UD TP TL
1.2 1.5 0.7 0.5 S1.4 C0.5 L0.5

SELLING OPEN

SISTER(S):
SEMI-CHARMED COLTON SUNDAE-ET
SELLING AS LOT 104
SEMI-CHARMED COLTON SEA SALT-ET
SELLING AS LOT 105

SIRE:
CHILLI ACTION COLTON-ET
USA 066738335 GT50K BBR 100 JH1F JH2F 7JE1088
CDCB GPTA 04/01/2017 443DAUS 166HRDS 4%RIP
97%R -984M 0.29% 9F 18%ILE
97%R 0.10% -17P 126CM\$ 109NM\$ 66FM\$ 126GM\$
2.0PL 1.3DPR 1.6CCR 2.5HCR 3.11SCS
AJCA 04/01/2017 169DAUS
GPTAT 91%R 1.4 GJUI 23.6 GJPI 92%R 36

DAM:
SEMI-CHARMED PLUS SORBET {6}
USA 118452500 GT6K BBR 100 JH1F JH2F
TATTOO / B7
DHIA HERD # 13-01-0383 CONTROL # 3983
1-11 305 3 19220 4.6 884 3.2 612 92DCR 2112C
2-11 305 3 21920 4.5 976 3.3 717 94DCR 2475C
365 2 25462 4.5 1147 3.3 847 DHIR 2926C
305 2X ME AVG 2L 22501M 1044F 740P 2557C
2-05 86% 3-01 90% 4-02 91%
ST SR DF RA RW RL FA FU RH RUW UC UD TP TL RTR RTS
42 32 39 22 42 18 27 39 48 35 26 38 25 28 36 38
PPA -762M -45F -50P / YD -325M -19F -28P
CDCB GPTA 04/01/2017 3RECS 79%R 30%ILE
429M 14F 8P 24CM\$ 36NM\$ 64FM\$ 27GM\$
-0.2PL -1.0DPR -0.2CCR -2.0HCR 3.14SCS
AJCA 04/01/2017 GPTAT 74%R 0.8 GJUI 6.2 GJPI 73%R 9

CHICOINE, BRYAN BREEDER & OWNER
CHARLOTTE, VT
802-324-1785

FOREST GLEN AVERY ACTION-ET
USA 111023978 GTHD BBR 100 JH1F JH2F 7JE590
CDCB GPTA 04/01/2017 23783DAUS 2781HRDS 4%RIP
99%R -332M -0.01% -18F 16%ILE
99%R 0.00% -12P 59CM\$ 62NM\$ 69FM\$ 68GM\$
3.0PL 1.1DPR 1.0CCR 3.0HCR 3.00SCS
AJCA 04/01/2017 12123DAUS
GPTAT 99%R 1.2 GJUI 16.0 GJPI 99%R 19
FAMILY HILL CONNECTION CHILLI-ET 91%
USA 114535186 GT3K BBR 100 JH1F
TATTOO / F950
DHIA HERD # 51-09-0284 CONTROL # 950
2-04 266 2 17560 7.6 1335 4.0 694 89DCR 2403C
305 2X ME AVG 1L 23610M 1760F 934P 3234C
CDCB GPTA 04/01/2017 ORECS 88%R 30%ILE
-1468M -9F -27P 66CM\$ 36NM\$ -35FM\$ 64GM\$
2.5PL 1.6DPR 1.6CCR 1.1HCR 2.91SCS
AJCA 04/01/2017 GPTAT 84%R 1.5 GJUI 20.5 GJPI 81%R 16

SWEETIE PLUS IATOLAS BOLD {5}
USA 067129272 GT50K BBR 100 JH1F JH2F 1JE711
CDCB GPTA 04/01/2017 9953DAUS 841HRDS 15%RIP
99%R 1331M -0.05% 52F 31%ILE
99%R -0.01% 46P 247CM\$ 238NM\$ 218FM\$ 208GM\$
-0.8PL -1.5DPR -1.9CCR -4.5HCR 3.04SCS
AJCA 04/01/2017 4977DAUS
GPTAT 99%R 1.5 GJUI 9.3 GJPI 99%R 83

KELLOGG BAY SAMBO SAISHA-ET 80%
USA 116833806
TATTOO / B5
DHIA HERD # 13-01-0383 CONTROL # 215
3-09 255 3 12810 4.7 608 3.4 435 90DCR 1503C
305 2X ME AVG 2L 13396M 666F 462P 1598C
PPA -4884M -215F -181P / YD -3757M -153F -135P
CDCB PTA 04/01/2017 4RECS 60%R 1%ILE
-1558M -59F -54P -371CM\$ -357NM\$ -325FM\$ -279GM\$
0.3PL 1.9DPR 2.8CCR 1.6HCR 3.08SCS
AJCA 04/01/2017 PTAT 34%R 0.2 JUI 10.7 JPI 47%R-110
SIRE: LESTER SAMBO GJPI -36 6%ILE

SISTER(S):
MISS SUNLIGHT SOLANGE 88%

NEXT DAM:
R&C SUNLIGHT-ET 88%
SIRE: JEWELS REPLICA-ET

4TH DAM:
SSF DC SUNLIGHT 93%
3-05 305 2 22890 4.2 955 3.5 797 94DCR 2564C
RESERVE SR CHAMPION, 2002 CENTRAL NATIONAL
1ST 5-YEAR-OLD, 2002 CENTRAL NATIONAL
BEST UDDER, 2002 CENTRAL NATIONAL
3RD AGED COW, 2003 CENTRAL NATIONAL
RESERVE ALL AMERICAN 4-YEAR-OLD & 2ND BEST UDDER, 2001
2ND SR 3-YEAR-OLD & 2ND BEST UDDER, 2001 CENTRAL NATIONAL
RESERVE ALL AMERICAN SR 3-YEAR-OLD, 2000



**SEMI-CHARMED PLUS SORBET {6}, E-91%
DAM OF LOT 104**



**SSF DC SUNLIGHT, E-93%
FOURTH DAM OF LOT 104**

LOT 104 SEMI-CHARMED COLTON SUNDAE-ET USA 119777031

BORN 06/07/2016 TATTOO / B13 P1
FEMALE EFI 7.0%

PA -278M 12F -5P
75CM\$ 73NM\$ 65FM\$
0.9PL 0.2DPR 0.7CCR 0.3HCR 3.13SCS
PA TYPE 1.1 JPI 41%R 23
ST SR DF RA RW RL FA
1.2 -0.5 1.0 H0.2 -0.2 S0.1 S0.2
FU RH RUW UC UD TP TL
1.2 1.5 0.7 0.5 S1.4 C0.5 L0.5

SELLING OPEN

SISTER(S):
SEMI-CHARMED COLTON SAMOA-ET
SELLING AS LOT 103
SEMI-CHARMED COLTON SEA SALT-ET
SELLING AS LOT 105

SIRE:
CHILLI ACTION COLTON-ET
USA 066738335 GT50K BBR 100 JH1F JH2F 7JE1088
CDCB GPTA 04/01/2017 443DAUS 166HRDS 4%RIP
97%R -984M 0.29% 9F 18%ILE
97%R 0.10% -17P 126CM\$ 109NM\$ 66FM\$ 126GM\$
2.0PL 1.3DPR 1.6CCR 2.5HCR 3.11SCS
AJCA 04/01/2017 169DAUS
GPTAT 91%R 1.4 GJUI 23.6 GJPI 92%R 36

DAM:
SEMI-CHARMED PLUS SORBET {6}
USA 118452500 GT6K BBR 100 JH1F JH2F
TATTOO / B7
DHIA HERD # 13-01-0383 CONTROL # 3983
1-11 305 3 19220 4.6 884 3.2 612 92DCR 2112C
2-11 305 3 21920 4.5 976 3.3 717 94DCR 2475C
365 2 25462 4.5 1147 3.3 847 DHIR 2926C
305 2X ME AVG 2L 22501M 1044F 740P 2557C
2-05 86% 3-01 90% 4-02 91%
ST SR DF RA RW RL FA FU RH RUW UC UD TP TL RTR RTS
42 32 39 22 42 18 27 39 48 35 26 38 25 28 36 38
PPA -762M -45F -50P / YD -325M -19F -28P
CDCB GPTA 04/01/2017 3RECS 79%R 30%ILE
429M 14F 8P 24CM\$ 36NM\$ 64FM\$ 27GM\$
-0.2PL -1.0DPR -0.2CCR -2.0HCR 3.14SCS
AJCA 04/01/2017 GPTAT 74%R 0.8 GJUI 6.2 GJPI 73%R 9

CHICOINE, BRYAN BREEDER & OWNER
CHARLOTTE, VT
802-324-1785

FOREST GLEN AVERY ACTION-ET
USA 111023978 GTHD BBR 100 JH1F JH2F 7JE590
CDCB GPTA 04/01/2017 23783DAUS 2781HRDS 4%RIP
99%R -332M -0.01% -18F 16%ILE
99%R 0.00% -12P 59CM\$ 62NM\$ 69FM\$ 68GM\$
3.0PL 1.1DPR 1.0CCR 3.0HCR 3.00SCS
AJCA 04/01/2017 12123DAUS
GPTAT 99%R 1.2 GJUI 16.0 GJPI 99%R 19
FAMILY HILL CONNECTION CHILLI-ET 91%
USA 114535186 GT3K BBR 100 JH1F
TATTOO / F950
DHIA HERD # 51-09-0284 CONTROL # 950
2-04 266 2 17560 7.6 1335 4.0 694 89DCR 2403C
305 2X ME AVG 1L 23610M 1760F 934P 3234C
CDCB GPTA 04/01/2017 ORECS 88%R 30%ILE
-1468M -9F -27P 66CM\$ 36NM\$ -35FM\$ 64GM\$
2.5PL 1.6DPR 1.6CCR 1.1HCR 2.91SCS
AJCA 04/01/2017 GPTAT 84%R 1.5 GJUI 20.5 GJPI 81%R 16

SWEETIE PLUS IATOLAS BOLD {5}
USA 067129272 GT50K BBR 100 JH1F JH2F 1JE711
CDCB GPTA 04/01/2017 9953DAUS 841HRDS 15%RIP
99%R 1331M -0.05% 52F 31%ILE
99%R -0.01% 46P 247CM\$ 238NM\$ 218FM\$ 208GM\$
-0.8PL -1.5DPR -1.9CCR -4.5HCR 3.04SCS
AJCA 04/01/2017 4977DAUS
GPTAT 99%R 1.5 GJUI 9.3 GJPI 99%R 83

KELLOGG BAY SAMBO SAISHA-ET 80%
USA 116833806
TATTOO / B5
DHIA HERD # 13-01-0383 CONTROL # 215
3-09 255 3 12810 4.7 608 3.4 435 90DCR 1503C
305 2X ME AVG 2L 13396M 666F 462P 1598C
PPA -4884M -215F -181P / YD -3757M -153F -135P
CDCB PTA 04/01/2017 4RECS 60%R 1%ILE
-1558M -59F -54P -371CM\$ -357NM\$ -325FM\$ -279GM\$
0.3PL 1.9DPR 2.8CCR 1.6HCR 3.08SCS
AJCA 04/01/2017 PTAT 34%R 0.2 JUI 10.7 JPI 47%R-110
SIRE: LESTER SAMBO GJPI -36 6%ILE

SISTER(S):
MISS SUNLIGHT SOLANGE 88%

NEXT DAM:
R&C SUNLIGHT-ET 88%
SIRE: JEWELS REPLICA-ET

4TH DAM:
SSF DC SUNLIGHT 93%
3-05 305 2 22890 4.2 955 3.5 797 94DCR 2564C
RESERVE SR CHAMPION, 2002 CENTRAL NATIONAL
1ST 5-YEAR-OLD, 2002 CENTRAL NATIONAL
BEST UDDER, 2002 CENTRAL NATIONAL
3RD AGED COW, 2003 CENTRAL NATIONAL
RESERVE ALL AMERICAN 4-YEAR-OLD & 2ND BEST UDDER, 2001
2ND SR 3-YEAR-OLD & 2ND BEST UDDER, 2001 CENTRAL NATIONAL
RESERVE ALL AMERICAN SR 3-YEAR-OLD, 2000



**SEMI-CHARMED PLUS SORBET {6}, E-91%
DAM OF LOT 105**



**SSF DC SUNLIGHT, E-93%
FOURTH DAM OF LOT 105**

LOT 105 SEMI-CHARMED COLTON SEA SALT-ET USA 119777040

BORN 06/08/2016 TATTOO / B14 P1
FEMALE EFI 7.0%

PA -278M 12F -5P
75CM\$ 73NM\$ 65FM\$
0.9PL 0.2DPR 0.7CCR 0.3HCR 3.13SCS
PA TYPE 1.1 JPI 41%R 23
ST SR DF RA RW RL FA
1.2 -0.5 1.0 H0.2 -0.2 S0.1 S0.2
FU RH RUW UC UD TP TL
1.2 1.5 0.7 0.5 S1.4 C0.5 L0.5

SELLING OPEN

SISTER(S):
SEMI-CHARMED COLTON SAMOA-ET
SELLING AS LOT 103
SEMI-CHARMED COLTON SUNDAE-ET
SELLING AS LOT 104

SIRE:
CHILLI ACTION COLTON-ET
USA 066738335 GT50K BBR 100 JH1F JH2F 7JE1088
CDCB GPTA 04/01/2017 443DAUS 166HRDS 4%RIP
97%R -984M 0.29% 9F 18%ILE
97%R 0.10% -17P 126CM\$ 109NM\$ 66FM\$ 126GM\$
2.0PL 1.3DPR 1.6CCR 2.5HCR 3.11SCS
AJCA 04/01/2017 169DAUS
GPTAT 91%R 1.4 GJUI 23.6 GJPI 92%R 36

DAM:
SEMI-CHARMED PLUS SORBET {6}
USA 118452500 GT6K BBR 100 JH1F JH2F
TATTOO / B7
DHIA HERD # 13-01-0383 CONTROL # 3983
1-11 305 3 19220 4.6 884 3.2 612 92DCR 2112C
2-11 305 3 21920 4.5 976 3.3 717 94DCR 2475C
365 2 25462 4.5 1147 3.3 847 DHIR 2926C
305 2X ME AVG 2L 22501M 1044F 740P 2557C
2-05 86% 3-01 90% 4-02 91%
ST SR DF RA RW RL FA FU RH RUW UC UD TP TL RTR RTS
42 32 39 22 42 18 27 39 48 35 26 38 25 28 36 38
PPA -762M -45F -50P / YD -325M -19F -28P
CDCB GPTA 04/01/2017 3RECS 79%R 30%ILE
429M 14F 8P 24CM\$ 36NM\$ 64FM\$ 27GM\$
-0.2PL -1.0DPR -0.2CCR -2.0HCR 3.14SCS
AJCA 04/01/2017 GPTAT 74%R 0.8 GJUI 6.2 GJPI 73%R 9

CHICOINE, BRYAN BREEDER & OWNER
CHARLOTTE, VT
802-324-1785

FOREST GLEN AVERY ACTION-ET
USA 111023978 GTHD BBR 100 JH1F JH2F 7JE590
CDCB GPTA 04/01/2017 23783DAUS 2781HRDS 4%RIP
99%R -332M -0.01% -18F 16%ILE
99%R 0.00% -12P 59CM\$ 62NM\$ 69FM\$ 68GM\$
3.0PL 1.1DPR 1.0CCR 3.0HCR 3.00SCS
AJCA 04/01/2017 12123DAUS
GPTAT 99%R 1.2 GJUI 16.0 GJPI 99%R 19
FAMILY HILL CONNECTION CHILLI-ET 91%
USA 114535186 GT3K BBR 100 JH1F
TATTOO / F950
DHIA HERD # 51-09-0284 CONTROL # 950
2-04 266 2 17560 7.6 1335 4.0 694 89DCR 2403C
305 2X ME AVG 1L 23610M 1760F 934P 3234C
CDCB GPTA 04/01/2017 ORECS 88%R 30%ILE
-1468M -9F -27P 66CM\$ 36NM\$ -35FM\$ 64GM\$
2.5PL 1.6DPR 1.6CCR 1.1HCR 2.91SCS
AJCA 04/01/2017 GPTAT 84%R 1.5 GJUI 20.5 GJPI 81%R 16

SWEETIE PLUS IATOLAS BOLD {5}
USA 067129272 GT50K BBR 100 JH1F JH2F 1JE711
CDCB GPTA 04/01/2017 9953DAUS 841HRDS 15%RIP
99%R 1331M -0.05% 52F 31%ILE
99%R -0.01% 46P 247CM\$ 238NM\$ 218FM\$ 208GM\$
-0.8PL -1.5DPR -1.9CCR -4.5HCR 3.04SCS
AJCA 04/01/2017 4977DAUS
GPTAT 99%R 1.5 GJUI 9.3 GJPI 99%R 83
KELLOGG BAY SAMBO SAISHA-ET 80%
USA 116833806
TATTOO / B5
DHIA HERD # 13-01-0383 CONTROL # 215
3-09 255 3 12810 4.7 608 3.4 435 90DCR 1503C
305 2X ME AVG 2L 13396M 666F 462P 1598C
PPA -4884M -215F -181P / YD -3757M -153F -135P
CDCB PTA 04/01/2017 4RECS 60%R 1%ILE
-1558M -59F -54P -371CM\$ -357NM\$ -325FM\$ -279GM\$
0.3PL 1.9DPR 2.8CCR 1.6HCR 3.08SCS
AJCA 04/01/2017 PTAT 34%R 0.2 JUI 10.7 JPI 47%R-110
SIRE: LESTER SAMBO GJPI -36 6%ILE

SISTER(S):
MISS SUNLIGHT SOLANGE 88%
NEXT DAM:
R&C SUNLIGHT-ET 88%
SIRE: JEWELS REPLICA-ET

4TH DAM:
SSF DC SUNLIGHT 93%
3-05 305 2 22890 4.2 955 3.5 797 94DCR 2564C
RESERVE SR CHAMPION, 2002 CENTRAL NATIONAL
1ST 5-YEAR-OLD, 2002 CENTRAL NATIONAL
BEST UDDER, 2002 CENTRAL NATIONAL
3RD AGED COW, 2003 CENTRAL NATIONAL
RESERVE ALL AMERICAN 4-YEAR-OLD & 2ND BEST UDDER, 2001
2ND SR 3-YEAR-OLD & 2ND BEST UDDER, 2001 CENTRAL NATIONAL
RESERVE ALL AMERICAN SR 3-YEAR-OLD, 2000



PEARLMONT HALLMARK L CLASSY, E-92%
GREAT-GRANDAM OF LOT 106

LOT 106 JX PEARLMONT LEXICON CLASSY {4} USA 067270675

BORN 12/24/2015 TATTOO / L81 P4
FEMALE EFI 7.3%

PEARL, DANIEL BREEDER & OWNER
BARNET, VT

PA 390M 22F 12P
196CM\$ 192NM\$ 182FM\$
2.4PL -0.4DPR -0.7CCR -0.6HCR 2.87SCS
PA TYPE 1.1 JPI 41%R 56
ST SR DF RA RW RL FA
-0.2 0.5 0.1 H0.3 0.2 P0.3 S0.3
FU RH RUW UC UD TP TL
1.0 0.7 0.1 0.3 S0.5 C1.2 S0.1

WOODSTOCK LEXINGTON-ET
USA 112012496 GT50K BBR 100 JH1C JH2F 29JE3314
CDCB GPTA 04/01/2017 7275DAUS 936HRDS 5%RIP
99%R -386M 0.17% 15F 18%ILE
99%R 0.07% 0P 105CM\$ 86NM\$ 41FM\$ 77GM\$
-0.9PL -0.2DPR -1.3CCR -0.3HCR 2.99SCS
AJCA 04/01/2017 2362DAUS
GPTAT 99%R 0.3 GJUI -0.8 GJPI 99%R 22

BRED: 01/05/2017 DUE: 10/11/2017 TO
PEARLMONT FORMIDABLE DARBY
USA 067270628 1JE948
CDCB GPTA 04/01/2017
73%R 1052M -0.08% 35F 82%ILE
74%R -0.01% 34P 449CM\$ 444NM\$ 434FM\$ 417GM\$
5.7PL 1.2DPR 2.3CCR 1.5HCR 2.97SCS
AJCA 04/01/2017 ODAUS
GPTAT 73%R 1.4 GJUI 11.2 GJPI 68%R 130

DUTCH HOLLOW REBEL DIVA 92%
USA 114536516 GT8K BBR 100 JH1F JH2F
TATTOO E085 / E085
DHIA HERD # 21-10-0357 CONTROL # 3085
4-06 305 3 24340 5.0 1226 3.5 852 102DCR 2945C
5-07 305 3 23920 5.4 1299 3.6 854 102DCR 2952C
8-06 305 3 28250 5.4 1529 3.2 906 102DCR 3127C
10-07 305 3 24060 5.5 1315 3.4 825 102DCR 2850C
305 2X ME AVG 6L 20036M 1082F 710P 2453C
PPA 1649M 141F 69P / YD 1134M 95F 53P
CDCB GPTA 04/01/2017 4RECS 89%R 98%ILE
479M 40F 21P 402CM\$ 380NM\$ 333FM\$ 275GM\$
5.4PL -1.3DPR -2.0CCR -1.2HCR 2.66SCS
AJCA 04/01/2017 GPTAT 84%R 0.7 GJUI 8.5 GJPI 83%R 108

SIRE:
DUTCH HOLLOW LEXICON
USA 115479865 GT50K BBR 100 JH1F JH2F 1JE700
CDCB GPTA 04/01/2017 1459DAUS 239HRDS 33%RIP
99%R 391M 0.03% 25F 34%ILE
99%R 0.04% 22P 268CM\$ 247NM\$ 198FM\$ 183GM\$
2.1PL -1.2DPR -1.4CCR -1.5HCR 2.82SCS
AJCA 04/01/2017 460DAUS
GPTAT 98%R 1.5 GJUI 16.7 GJPI 96%R 82

JX OOMSDALE JACE GRATIT GARDEN {2}-ET
USA 067010224 GTHD BBR 77 JH1F JH2F 7JE768
CDCB GPTA 04/01/2017 1405DAUS 471HRDS 5%RIP
99%R 1270M -0.13% 33F 32%ILE
99%R -0.05% 36P 235CM\$ 241NM\$ 256FM\$ 166GM\$
3.2PL -0.9DPR -1.4CCR -0.2HCR 3.09SCS
AJCA 04/01/2017 859DAUS
GPTAT 99%R -0.2 GJUI -9.4 GJPI 98%R 56

DAM:
JX PEARLMONT DALE CLASS CLOWN {3}
USA 067104313 GT3K BBR 91 JH1F
TATTOO / P14
DHIA HERD # 13-03-0223 CONTROL # 314
2-11 305 2 16150 4.9 785 3.1 507 102DCR 1749C
4-00 305 2 17920 4.9 883 3.3 587 102DCR 2027C
4-11 305 2 17880 5.2 934 3.3 584 102DCR 2016C
6-00 305 2 19250 5.3 1019 3.3 642 102DCR 2217C
6-11 305 2 18080 4.6 837 3.2 583 98DCR 2012C
305 2X ME AVG 5L 17859M 891F 581P 2006C
2-01 82% 3-05 88% 4-08 90% 6-06 91%
ST SR DF RA RW RL FA FU RH RUW UC UD TP TL RTR RTS
37 42 41 23 42 27 35 41 42 40 33 28 46 27 47 37
PPA 1122M 93F -11P / YD 952M 54F -2P
CDCB GPTA 04/01/2017 5RECS 75%R 56%ILE
389M 18F 2P 124CM\$ 136NM\$ 165FM\$ 118GM\$
2.6PL 0.4DPR 0.0CCR 0.4HCR 2.91SCS
AJCA 04/01/2017 GPTAT 74%R 0.6 GJUI 2.3 GJPI 69%R 29

PEARLMONT VOLTAGE L CLASSIFY 92%
USA 115183823
TATTOO / T95
DHIA HERD # 13-03-0223 CONTROL # 205
1-10 278 2 12380 4.9 604 3.3 403 98DCR 1391C
2-09 305 2 15720 5.1 802 3.4 537 102DCR 1855C
3-09 305 2 16200 5.2 840 3.5 560 102DCR 1935C
4-09 305 2 15610 5.2 813 3.3 517 101DCR 1785C
5-10 302 2 14260 5.0 707 3.3 466 101DCR 1609C
6-10 305 2 17320 4.9 842 3.4 586 102DCR 2024C
8-00 305 2 17960 4.9 887 3.4 602 102DCR 2079C
9-02 305 2 17350 4.7 815 3.4 597 102DCR 2063C
305 2X ME AVG 8L 16569M 834F 561P 1939C
PPA -63M 50F -31P / YD -668M 17F -38P
CDCB PTA 04/01/2017 5RECS 55%R 23%ILE
-470M 1F -21P -2CM\$ 2NM\$ 16FM\$ -3GM\$
0.8PL -0.2DPR -0.4CCR 0.1HCR 2.80SCS
AJCA 04/01/2017 PTAT 50%R 0.8 JUI 18.2 JPI 44%R 1
SIRE: ELLIOTT'S GOLDEN VOLTAGE-ET GJPI -14 8%ILE

SISTER(S):
JX PEARLMONT GANNON L CYCLONE {3} 86%
3-00 305 2 16570 4.3 714 3.3 552 98DCR 1905C

SISTER(S):
PEARLMONT IATOLA CLASSICAL 88%
2-10 305 2 16650 5.0 829 3.4 561 102DCR 1938C
PEARLMONT LOUIE LASS CLAIR 90%
5-07 305 2 18130 5.0 907 3.5 629 98DCR 2174C

NEXT DAM:
PEARLMONT HALLMARK L CLASSY 92%
3-09 304 2 17860 4.9 875 3.7 660 98DCR 2283C
SIRE: SCHULTZ BROOK HALLMARK GJPI -23 7%ILE

4TH DAM:
PEARLMONT CHOICE CAMILLE 95%
4-00 305 2 22930 4.5 1029 3.2 741 100DCR V 2558C

LOT 107 DUSTY CREEK TOPEKA MONTANA JE840003142478630

BORN 09/13/2016 P1
 FEMALE EFI 7.3% AMERICAN ID 618 / 618

PA -112M 27F 12P
 148CM\$ 127NM\$ 76FM\$
 0.8PL -2.3DPR -1.9CCR 0.7HCR 3.11SCS
 PA TYPE 1.2 JPI 43%R 44
 ST SR DF RA RW RL FA
 0.3 -0.2 0.9 L1.0 -0.3 P0.3 S0.2
 FU RH RUW UC UD TP TL
 0.9 1.5 0.7 0.6 S1.4 C0.3 S0.7

SELLING OPEN

SIRE:
 HEARTLAND MERCHANT TOPEKA-ET
 USA 067332021 GT50K BBR 100 JH1F JH2F 7JE1169
 CDCB GPTA 04/01/2017 7788DAUS 747HRDS 23%RIP
 99%R 28M 0.20% 41F 17%ILE
 99%R 0.07% 14P 97CM\$ 83NM\$ 48FM\$ -11GM\$
 0.5PL -4.2DPR -4.4CCR -1.3HCR 3.24SCS
 AJCA 04/01/2017 2849DAUS
 GPTAT 99%R 2.0 GJUI 22.1 GJPI 99%R 25

DAM:
 DGM HOSTAGE MORNING MISTY
 USA 119161744 GT13K BBR 100 JH1F JH2F
 TATTOO M263 / M263
 DHIA HERD # 13-11-4523 CONTROL # 18
 PPA -1659M -15F -2P / YD -1761M -16F 5P
 CDCB GPTA 04/01/2017 1RECS 77%R 66%ILE
 -252M 13F 9P 199CM\$ 171NM\$ 104FM\$ 153GM\$
 1.1PL -0.4DPR 0.7CCR 2.6HCR 2.97SCS
 AJCA 04/01/2017 GPTAT 75%R 0.4 GJUI 10.5 GJPI 71%R 63

COLVIN GERALD & DIANE BREEDER & OWNER
 WALLINGFORD, VT
 802-446-2791

SUNSET CANYON MERCHANT-ET
 USA 114256027 GT50K BBR 100 JH1C JH2F 11JE884
 CDCB GPTA 04/01/2017 2037DAUS 242HRDS 4%RIP
 99%R 28M 0.14% 29F 17%ILE
 99%R 0.04% 9P 82CM\$ 71NM\$ 43FM\$ -49GM\$
 0.4PL -4.7DPR -5.0CCR -2.7HCR 3.03SCS
 AJCA 04/01/2017 1419DAUS
 GPTAT 99%R 1.4 GJUI 16.0 GJPI 98%R 19

HEARTLAND NATHAN TEXAS-ET 95%
 USA 067041437 GT50K BBR 100 JH1F JH2F
 DHIA HERD # 48-89-0168 CONTROL # 1437
 2-10 305 3 21850 4.6 1008 3.9 843 93DCR 2785C
 3-11 305 3 26340 4.3 1130 3.8 991 92DCR 3185C
 5-01 305 3 25940 4.6 1185 3.7 963 94DCR 3232C
 7-00 183 3 17610 4.8 844 3.5 610 79DCR 2108C
 305 2X ME AVG 5L 21944M 1006F 828P 2737C
 PPA 1608M 26F 68P / YD 956M 23F 51P
 CDCB GPTA 04/01/2017 5RECS 92%R 41%ILE
 191M 5F 16P 96CM\$ 82NM\$ 49FM\$ 28GM\$
 1.1PL -2.1DPR -1.4CCR 0.2HCR 3.06SCS
 AJCA 04/01/2017 GPTAT 88%R 1.3 GJUI 17.6 GJPI 86%R 34

SUN VALLEY ZUMA HOSTAGE-ET
 USA 117802601 GT50K BBR 100 JH1F JH2F 7JE1224
 CDCB GPTA 04/01/2017 564DAUS 115HRDS 50%RIP
 97%R -1195M 0.35% 8F 30%ILE
 98%R 0.18% -9P 283CM\$ 234NM\$ 119FM\$ 297GM\$
 3.8PL 3.2DPR 4.6CCR 4.2HCR 2.79SCS
 AJCA 04/01/2017 181DAUS
 GPTAT 94%R 0.9 GJUI 24.9 GJPI 90%R 94

DGM ECLIPSE MORNING 82%
 USA 118340258
 TATTOO M214 / M214
 DHIA HERD # 21-52-4539 CONTROL # 1213
 PPA 343M -68F -20P / YD 649M -113F -30P
 CDCB PTA 04/01/2017 1RECS 50%R 6%ILE
 -132M -20F -9P -193CM\$ -180NM\$ -153FM\$ -214GM\$
 -1.9PL -2.5DPR -1.7CCR 2.1HCR 3.14SCS
 AJCA 04/01/2017 PTAT 42%R -0.2 JUI -8.3 JPI 43%R -58
 SIRE: MAACK DAIRY ECLIPES-P-ET GJPI -20 8%ILE

NEXT DAM:
 GL MARIES MISTY {6}
 SIRE: MVF BOLD VENTURE DANIEL GJPI 1 16%ILE

4TH DAM:
 MISTYS MARIE OF GREEN LYN {5}

LOT 108 HEMENWAY HILL MILES KERMIT USA 119678136

BORN 04/06/2016 TATTOO / S37 P0
 FEMALE EFI 5.8%

EVERETT, REBECCA
 WILLIAMSBURG, MA
 413-268-3505
 BREEDER & OWNER

PA -403M -5F -12P
 -126CM\$ -123NM\$ -117FM\$
 -0.8PL -2.4DPR -2.8CCR -2.4HCR 3.11SCS
 PA TYPE 0.6 JPI 34%R -43
 ST SR DF RA RW RL FA
 0.7 0.3 -0.1 H0.2 0.3 P0.3 S0.3
 FU RH RUW UC UD TP TL
 1.2 0.7 -0.1 -0.2 S1.3 W0.1 L0.3

SELLING OPEN

SIRE:
 THREE VALLEYS COUNTRY MILES-ET
 USA 115089482 GT50K BBR 100 JH1F JH2F 7JE886
 CDCB GPTA 04/01/2017 4545DAUS 592HRDS 35%RIP
 99%R -127M 0.14% 23F 12%ILE
 99%R 0.04% 2P 37CM\$ 28NM\$ 6FM\$ -71GM\$
 -0.3PL -3.8DPR -3.7CCR -4.1HCR 3.01SCS
 AJCA 04/01/2017 1479DAUS
 GPTAT 99%R 0.9 GJUI 9.2 GJPI 97%R 1

DAM:
 HEMENWAY HILL RENDITION RIZZO
 USA 118486297
 TATTOO / S26
 DHIA HERD # 14-12-0548 CONTROL # 8397
 2-04 83% 3-06 83%
 ST SR DF RA RW RL FA FU RH RUW UC UD TP TL RTR RTS
 32 34 32 21 31 26 22 32 35 26 22 26 25 22 26 34
 PPA -2211M -84F -79P / YD -1850M -75F -68P
 CDCB PTA 04/01/2017 2RECS 50%R 2%ILE
 -679M -32F -26P -289CM\$ -274NM\$ -240FM\$ -275GM\$
 -1.2PL -1.0DPR -1.8CCR -0.6HCR 3.20SCS
 AJCA 04/01/2017 PTAT 35%R 0.3 JUI 10.3 JPI 39%R -86

SISTER(S):
 HEMENWAY HILL GAZETTE JANICE
 SELLING AS LOT 109

BW COUNTRY-ET
 USA 110834238 GT50K BBR 100 JH1C JH2F 200JE989
 CDCB GPTA 04/01/2017 6955DAUS 1175HRDS 4%RIP
 99%R 239M -0.08% -5F 11%ILE
 99%R -0.03% 2P 6CM\$ 16NM\$ 39FM\$ 40GM\$
 0.8PL 0.9DPR 1.8CCR 2.8HCR 3.05SCS
 AJCA 04/01/2017 3787DAUS
 GPTAT 99%R 0.4 GJUI -4.5 GJPI 99%R 4
 SUNSET CANYON CENTURION MAID 91%
 USA 113293104 GT50K BBR 100 JH1F JH2F
 TATTOO / C242
 DHIA HERD # 92-23-0635 CONTROL # 1242
 1-09 305 2 20160 5.4 1097 3.6 728 95DCR 2517C
 365 2 23546 5.6 1309 3.7 868 DHIR 3003C
 3-07 305 2 25190 6.1 1537 3.5 883 100DCR 3052C
 305 2X ME AVG 3L 20412M 1160F 723P 2499C
 PPA 1330M 182F 70P / YD 330M 130F 43P
 CDCB GPTA 04/01/2017 3RECS 93%R 37%ILE
 -142M 32F 8P 89CM\$ 69NM\$ 23FM\$ -18GM\$
 -1.3PL -3.5DPR -3.6CCR -2.7HCR 2.98SCS
 AJCA 04/01/2017 GPTAT 89%R 0.3 GJUI -0.7 GJPI 90%R 16

RACHELS LAST RENDITION
 USA 117205459 138JE4612
 CDCB PTA 04/01/2017 58DAUS 21HRDS 5%RIP
 86%R -916M 0.00% -43F 0%ILE
 87%R 0.00% -33P -372CM\$ -355NM\$ -320FM\$ -343GM\$
 -1.5PL -1.0DPR -0.9CCR -0.4HCR 3.25SCS
 AJCA 04/01/2017 52DAUS
 PTAT 81%R 0.3 JUI 15.6 JPI 71%R -106

HEMENWAY HILL DEACON GONZO 91%
 USA 117573341
 TATTOO / S21
 DHIA HERD # 14-12-0548 CONTROL # 4381
 PPA 779M 31F 27P / YD -2M -12F -4P
 CDCB PTA 04/01/2017 4RECS 54%R 9%ILE
 -213M -16F -10P -128CM\$ -121NM\$ -105FM\$ -132GM\$
 -1.0PL -0.5DPR -3.0CCR -0.8HCR 3.04SCS
 AJCA 04/01/2017 PTAT 34%R 0.3 JUI 7.6 JPI 45%R -38
 SIRE: FAIRWAY TOPKICK DEACON-P GJPI -31 8%ILE

SISTER(S):
 HEMENWAY HILL JUSTICE TWITTER 80%
 NEXT DAM:
 HEMENWAY HILL DUAISEOIR TINSEL 83%
 SIRE: SHAMROCK DUAISEOIR-ET GJPI -152 0%ILE
 4TH DAM:
 HEMENWAY HILL FREEDOM TIA MARIA

LOT 109 HEMENWAY HILL GAZETTE JANICE USA 119393240

BORN 05/07/2015 TATTOO / S35 P1
 FEMALE EFI 6.5%

EVERETT, REBECCA
 WILLIAMSBURG, MA
 413-268-3505
 BREEDER & OWNER

PA 606M 16F 14P
 68CM\$ 78NM\$ 99FM\$
 2.0PL 0.5DPR -0.8CCR -0.7HCR 3.11SCS
 PA TYPE 0.6 JPI 31%R 17
 ST SR DF RA RW RL FA
 0.8 0.4 0.2 L0.3 0.3 P0.6 S0.6
 FU RH RUW UC UD TP TL
 1.0 0.6 0.1 -0.2 S1.1 C0.6 S0.4

BRED: 12/22/2016 DUE: 09/27/2017 TO
 MAACK DAIRY ECLIPES-P-ET
 USA 114845461 7JE860
 CDCB GPTA 04/01/2017 12699DAUS 1683HRDS 12%RIP
 99%R -620M 0.21% 11F 8%ILE
 99%R 0.07% -9P -61CM\$ -69NM\$ -91FM\$ -174GM\$
 -0.9PL -5.1DPR -3.6CCR 4.7HCR 3.24SCS
 AJCA 04/01/2017 5501DAUS
 GPTAT 99%R 1.2 GJUI 13.9 GJPI 99%R -20

SISTER(S):
 HEMENWAY HILL RENDITION RIZZO 83%

SIRE:
 GABYS GAZETTE-ET
 USA 117168802 GT50K BBR 100 JH1F JH2F 91JE5405
 CDCB GPTA 04/01/2017 15DAUS 9HRDS 33%RIP
 83%R 686M -0.07% 18F 39%ILE
 84%R -0.03% 17P 264CM\$ 276NM\$ 302FM\$ 259GM\$
 5.0PL 1.5DPR 1.5CCR -0.5HCR 3.17SCS
 AJCA 04/01/2017 10DAUS
 GPTAT 80%R 0.8 GJUI 11.9 GJPI 78%R 72

DAM:
 HEMENWAY HILL DEACON GONZO
 USA 117573341
 TATTOO / S21
 DHIA HERD # 14-12-0548 CONTROL # 4381
 4-03 90% 5-05 91%
 ST SR DF RA RW RL FA FU RH RUW UC UD TP TL RTR RTS
 37 39 42 26 41 26 26 35 43 41 32 24 42 32 26 33
 PPA 779M 31F 27P / YD -2M -12F -4P
 CDCB PTA 04/01/2017 4RECS 54%R 9%ILE
 -213M -16F -10P -128CM\$ -121NM\$ -105FM\$ -132GM\$
 -1.0PL -0.5DPR -3.0CCR -0.8HCR 3.04SCS
 AJCA 04/01/2017 PTAT 34%R 0.3 JUI 7.6 JPI 45%R -38

SISTER(S):
 HEMENWAY HILL JUSTICE TWITTER 80%

SCHULTZ RESCUE HEADLINE
 USA 114114336 GTHD BBR 100 JH1F JH2F 29JE3510
 CDCB GPTA 04/01/2017 8703DAUS 922HRDS 9%RIP
 99%R 934M -0.24% -5F 35%ILE
 99%R -0.10% 12P 224CM\$ 248NM\$ 306FM\$ 239GM\$
 6.1PL 2.1DPR 1.9CCR 0.4HCR 2.95SCS
 AJCA 04/01/2017 4740DAUS
 GPTAT 99%R 0.9 GJUI 9.1 GJPI 99%R 62
 GABYS JACINTO ALYSSA 93%
 USA 115761401 GT50K BBR 100 JH1F JH2F
 TATTOO G1424 / G1424
 DHIA HERD # 33-87-0722 CONTROL # 1424
 1-10 305 2 18340 4.7 862 3.5 635 100DCR 2194C
 3-03 305 2 22830 5.0 1140 3.6 825 102DCR 2853C
 4-09 305 3 20620 4.3 896 3.2 659 95DCR 2274C
 305 2X ME AVG 3L 22622M 1048F 783P 2707C
 PPA 2386M 101F 78P / YD 1183M 63F 47P
 CDCB GPTA 04/01/2017 3RECS 92%R 75%ILE
 370M 24F 16P 207CM\$ 204NM\$ 197FM\$ 169GM\$
 2.8PL -0.1DPR 0.6CCR -0.5HCR 3.19SCS
 AJCA 04/01/2017 GPTAT 89%R 1.1 GJUI 12.6 GJPI 88%R 55

FAIRWAY TOPKICK DEACON-P
 USA 112643858 GT50K BBR 100 JH1F JH2F 76JE140
 CDCB GPTA 04/01/2017 664DAUS 200HRDS 3%RIP
 98%R 322M -0.13% -12F 8%ILE
 98%R -0.07% -4P -87CM\$ -68NM\$ -22FM\$ -138GM\$
 0.1PL -2.5DPR -4.9CCR -1.3HCR 2.93SCS
 AJCA 04/01/2017 317DAUS
 GPTAT 97%R 0.8 GJUI 10.6 GJPI 96%R -31
 HEMENWAY HILL DUALSEOIR TINSEL 83%
 USA 115900200
 TATTOO / S04
 DHIA HERD # 14-12-0548 CONTROL # 7215
 PPA -803M -52F -17P / YD -1677M -75F -46P
 CDCB PTA 04/01/2017 5RECS 56%R 2%ILE
 -934M -40F -28P -302CM\$ -298NM\$ -293FM\$ -302GM\$
 -1.4PL -1.0DPR -1.6CCR -1.6HCR 3.10SCS
 AJCA 04/01/2017 PTAT 35%R -0.2 JUI 5.7 JPI 46%R -92
 SIRE: SHAMROCK DUALSEOIR-ET GJPI -152 0%ILE

SISTER(S):
 HEMENWAY HILL HG TIJUANA 85%
 NEXT DAM:
 HEMENWAY HILL FREEDOM TIA MARIA
 SIRE: MOLLY BROOK GLNWOOD FREEDOM {6}-ET GJPI -134 0%ILE
 4TH DAM:
 HEMENWAY HILL MANNIX KAHLUA

LOT 110 JX MAPLELINE DETAWAY QUEENIE {4} USA 067254519

BORN 07/22/2015 PO
 FEMALE EFI 5.7% AMERICAN ID 4519 / 4519

PA -909M -16F -29P
 -148CM\$ -147NM\$ -146FM\$
 0.1PL -0.2DPR -1.4CCR 0.0HCR 2.96SCS
 PA TYPE 0.8 JPI 31%R -45
 ST SR DF RA RW RL FA
 0.8 0.5 -0.4 H0.7 0.7 P0.5 S0.5
 FU RH RUW UC UD TP TL
 2.1 0.2 -0.6 -0.5 S2.3 C0.5 L0.2

BRED: 09/01/2016 DUE: 06/07/2017 TO
 ALL LYNNS VALENTINO IRWIN-ET
 USA 117423084 7JE1163
 CDCB GPTA 04/01/2017 2259DAUS 393HRDS 25%RIP
 99%R 377M 0.03% 24F 39%ILE
 99%R 0.01% 16P 286CM\$ 276NM\$ 254FM\$ 160GM\$
 4.1PL -3.1DPR -3.2CCR 1.3HCR 2.93SCS
 AJCA 04/01/2017 1209DAUS
 GPTAT 99%R 1.8 GJUI 25.8 GJPI 96%R 80

SISTER(S):
 JX MAPLELINE IATOLA QUEENIE {4} 85%
 2-11 305 2 17340 5.5 955 3.6 619 97DCR 2140C

SIRE:
 RAPID BAY GETAWAY-ET
 JECAN000105499916 70JE9940
 CDCB PTA 04/01/2017 185DAUS 99HRDS 13%RIP
 90%R -1887M 0.29% -38F 0%ILE
 90%R 0.06% -57P -320CM\$ -321NM\$ -326FM\$ -314GM\$
 -0.2PL -0.4DPR -2.0CCR 0.2HCR 2.93SCS
 AJCA 04/01/2017 99DAUS
 GPTAT 82%R 1.1 JUI 21.3 JPI 77%R -97

DAM:
 JX DAR VIEW GHENT DAIRYQUEEN {3}
 USA 067099346
 DHIA HERD # 14-12-0531 CONTROL # 346
 1-11 305 2 12380 5.0 622 3.5 434 97DCR 1500C
 3-00 305 2 14090 4.9 689 3.7 517 93DCR 1788C
 4-01 305 2 17940 5.4 973 3.8 682 97DCR 2360C
 5-04 305 2 21410 5.4 1158 3.8 814 98DCR 2817C
 6-06 305 2 20260 5.5 1113 4.0 802 98DCR 2776C
 305 2X ME AVG 5L 18241M 968F 690P 2387C
 2-04 80% 3-05 82% 4-07 83%
 ST SR DF RA RW RL FA FU RH RUW UC UD TP TL RTR RTS
 34 36 28 27 33 28 28 34 34 38 32 23 27 26
 PPA -231M 31F -6P / YD 65M 20F 1P
 CDCB PTA 04/01/2017 5RECS 56%R 28%ILE
 70M 6F 0P 25CM\$ 28NM\$ 35FM\$ 17GM\$
 0.4PL 0.0DPR -0.8CCR -0.2HCR 2.98SCS
 AJCA 04/01/2017 PTAT 49%R 0.4 JUI 9.0 JPI 46%R 8

KOKOSKI, JOHN BREEDER & OWNER
 HADLEY, MA
 413-549-6486

RAPID BAY REAGAN-ET
 JECAN000104411830 70JE9947
 CDCB PTA 04/01/2017 485DAUS 240HRDS 10%RIP
 94%R -1478M 0.24% -27F 0%ILE
 94%R 0.10% -34P -341CM\$ -352NM\$ -382FM\$ -403GM\$
 -3.3PL -3.7DPR -3.8CCR -0.5HCR 3.14SCS
 AJCA 04/01/2017 347DAUS
 GPTAT 91%R 0.7 JUI 8.8 JPI 85%R -107
 VANDENBERG AMEDEO GORGEIOUS EX 97-3E (CAN)
 JECAN000008252544
 TATTOO 8252544/
 3-01 305 2 15993 5.3 851 3.9 617 CAN 2136C
 4-05 305 2 20804 5.8 1215 4.0 838 CAN 2902C
 6-01 305 2 22952 5.5 1272 4.1 942 CAN 3263C
 8-02 305 2 23278 6.0 1394 3.8 891 CAN 3084C
 CDCB PTA 04/01/2017 ORECS 84%R 1%ILE
 -1785M -38F -54P -338CM\$ -336NM\$ -334FM\$ -307GM\$
 -0.4PL 0.1DPR 0.0CCR 1.2HCR 3.02SCS
 AJCA 12/01/2011 PTAT 37%R 0.5 JUI 14.6 JPI 68%R -95

JX OOMSDALE BRAZO GRATITUDE GHENT {2}-ET
 USA 067027314 GT50K BBR 82 JH1F JH2F 11JE930
 CDCB GPTA 04/01/2017 2735DAUS 90HRDS 3%RIP
 99%R 874M -0.08% 26F 48%ILE
 99%R -0.01% 29P 317CM\$ 317NM\$ 317FM\$ 306GM\$
 4.1PL 1.6DPR 1.1CCR 1.5HCR 3.15SCS
 AJCA 04/01/2017 1908DAUS
 GPTAT 99%R 1.3 GJUI 14.6 GJPI 98%R 96
 DAR-VIEW ERNIE DRAMA 82%
 USA 113676529
 TATTOO / B39
 DHIA HERD # 21-12-0159 CONTROL # 1739
 1-08 305 2 11980 4.5 535 3.4 409 95DCR 1413C
 2-09 305 2 17620 4.4 769 3.4 606 95DCR 2068C
 4-00 305 2 18120 4.4 791 3.4 624 95DCR 2129C
 305 2X ME AVG 3L 18627M 811F 637P 2178C
 PPA -966M -56F -33P / YD -822M -46F -34P
 CDCB PTA 04/01/2017 3RECS 54%R 3%ILE
 -484M -18F -18P -256CM\$ -253NM\$ -246FM\$ -266GM\$
 -2.7PL -1.5DPR -2.7CCR -2.2HCR 2.90SCS
 AJCA 04/01/2017 PTAT 47%R -0.8 JUI -3.7 JPI 42%R -77
 SIRE: DAR VIEW FREEDOM ERNIE {6} GJPI -52 4%ILE
 NEXT DAM:
 DENICE FREEDOM OF DAR-VIEW 80%
 3-01 305 2 17520 4.9 855 3.5 605 94DCR 2090C
 SIRE: MOLLY BROOK GLNWOOD FREEDOM {6}-ET GJPI -134 0%ILE
 4TH DAM:
 SCOTCH VIEW ROSECRANS DEB 90%
 5-03 305 2 19370 4.2 813 3.6 691 93DCR 2259C

LOT 111 MAPLELINE DAZZLER QUICK CHICK USA 067254520

BORN 07/28/2015 P7
 FEMALE EFI 6.8% AMERICAN ID 4520 / 4520

KOKOSKI, JOHN
 HADLEY, MA
 413-549-6486
 BREEDER & OWNER

PA -198M 7F 3P
 269CM\$ 248NM\$ 201FM\$
 5.3PL 1.0DPR 1.8CCR 2.0HCR 2.77SCS
 PA TYPE 1.0 JPI 34%R 77
 ST SR DF RA RW RL FA
 -0.4 -0.1 0.3 H0.1 -0.1 P0.2 S0.2
 FU RH RUW UC UD TP TL
 1.4 0.8 0.1 0.6 S1.4 C0.9 S0.9

HAWARDEN IMPULS PREMIER
 USA 067107510 GT50K BBR 100 JH1C JH2F 29JE3756
 CDCB GPTA 04/01/2017 4915DAUS 70IHRDS 18%RIP
 99%R -668M 0.29% 25F 38%ILE
 99%R 0.16% 7P 308CM\$ 268NM\$ 170FM\$ 254GM\$
 4.3PL 1.8DPR 0.2CCR 0.5HCR 3.07SCS
 AJCA 04/01/2017 2716DAUS
 GPTAT 99%R 1.0 GJUI 11.8 GJPI 99%R 79
 PEARLMONT RESTORE DIXIE-ET 90%
 USA 116341888 GT50K BBR 100 JH1F JH2C
 TATTOO / P5
 DHIA HERD # 33-87-0722 CONTROL # 305
 2-00 305 2 19000 4.3 819 3.4 650 97DCR 2209C
 365 2 22546 4.3 975 3.5 789 97DCR 2653C
 3-07 305 2 20010 4.6 930 3.5 697 89DCR 2409C
 5-06 305 3 24280 4.4 1072 3.4 833 102DCR 2867C
 305 2X ME AVG 4L 17392M 791F 620P 2117C
 PPA 946M -5F 23P / YD 1316M 34F 48P
 CDCB GPTA 04/01/2017 4RECS 94%R 98%ILE
 841M 25F 28P 394CM\$ 381NM\$ 355FM\$ 314GM\$
 5.4PL -0.9DPR 1.1CCR 3.3HCR 2.76SCS
 AJCA 04/01/2017 GPTAT 91%R 0.7 GJUI 7.3 GJPI 90%R 116

BRED: 10/13/2016 DUE: 07/19/2017 TO
 HEARTLAND IRWIN TEXAS-ET
 USA 067312531 7JE1354
 CDCB GPTA 04/01/2017 99DAUS 25HRDS 92%RIP
 92%R 321M -0.09% -3F 24%ILE
 92%R 0.01% 13P 205CM\$ 196NM\$ 177FM\$ 117GM\$
 4.2PL -2.2DPR -2.0CCR 2.2HCR 2.91SCS
 AJCA 04/01/2017 17DAUS
 GPTAT 83%R 2.0 GJUI 31.0 GJPI 85%R 65
 BRED USING SEXED SEMEN

SIRE:
 SUNSET CANYON DAZZLER-ET
 USA 117925081 GT50K BBR 100 JH1F JH2F 29JE3830
 CDCB GPTA 04/01/2017 640DAUS 130HRDS 35%RIP
 98%R -250M 0.17% 20F 78%ILE
 98%R 0.08% 6P 459CM\$ 430NM\$ 363FM\$ 426GM\$
 7.9PL 2.5DPR 3.6CCR 4.2HCR 2.78SCS
 AJCA 04/01/2017 298DAUS
 GPTAT 96%R 1.9 GJUI 27.0 GJPI 92%R 133

DAM:
 MAPLELINE KOKOMOO CHICK
 USA 067174302
 DHIA HERD # 14-12-0531 CONTROL # 4302
 2-01 79% 3-04 81%
 ST SR DF RA RW RL FA FU RH RUW UC UD TP TL RTR RTS
 35 35 29 27 40 24 20 34 39 40 24 17 40 23 46 27
 PPA -950M -66F -33P / YD -472M -29F -12P
 CDCB PTA 04/01/2017 4RECS 53%R 37%ILE
 -146M -6F -1P 79CM\$ 66NM\$ 38FM\$ 32GM\$
 2.6PL -0.5DPR 0.0CCR -0.2HCR 2.75SCS
 AJCA 04/01/2017 PTAT 48%R 0.0 JUI 6.9 JPI 44%R 21

SISTER(S):
 MAPLELINE KARL CHICKEE 87%
 1-10 305 2 15790 5.0 787 3.9 618 97DCR 2118C

CAVE CREEK KOKOMOO-ET
 USA 114118200 GT50K BBR 100 JH1F JH2F 11JE869
 CDCB GPTA 04/01/2017 803DAUS 93HRDS 4%RIP
 99%R -482M 0.19% 15F 19%ILE
 99%R 0.08% -1P 147CM\$ 120NM\$ 57FM\$ 105GM\$
 1.6PL 0.1DPR 0.2CCR -0.6HCR 2.79SCS
 AJCA 04/01/2017 555DAUS
 GPTAT 98%R 0.0 GJUI 9.6 GJPI 96%R 45

MAPLELINE PLAYBOY CUTE CHICK 87%
 USA 067154233
 DHIA HERD # 14-12-0531 CONTROL # 4233
 1-10 305 2 14230 4.5 647 3.7 522 97DCR 1759C
 3-00 305 2 16750 4.9 828 3.9 656 97DCR 2236C
 4-00 305 2 19180 5.0 950 4.0 773 97DCR 2596C
 5-04 305 2 23940 4.4 1044 3.6 872 98DCR 2880C
 6-06 305 2 21820 4.6 998 3.6 788 98DCR 2689C
 305 2X ME AVG 5L 20481M 946F 769P 2581C
 PPA 1077M -2F 36P / YD 547M -17F 16P
 CDCB PTA 04/01/2017 5RECS 58%R 39%ILE
 169M -8F 5P 86CM\$ 77NM\$ 61FM\$ 39GM\$
 2.4PL -0.6DPR -0.4CCR 0.2HCR 2.72SCS
 AJCA 04/01/2017 PTAT 50%R 0.1 JUI 8.1 JPI 46%R 29
 SIRE: JOGEP ABE PARTY PLAYBOY GJPI 45 21%ILE

SISTER(S):
 MAPLELINE SABER CHICAGO 90%
 2-03 305 2 18860 3.9 738 3.3 625 100DCR 2045C
 MAPLELINE REBEL CHICK 84%
 7-05 296 2 20320 5.4 1092 3.9 783 97DCR 2710C
 JX MAPLELINE GANNON CHICPEA {3} 85%
 2-04 305 2 19630 4.4 858 3.2 632 100DCR 2181C
 JX MAPLELINE ROCKET GOOSE CHICBE {3} 80%
 5-09 305 2 23540 4.8 1141 3.7 865 98DCR 2992C

NEXT DAM:
 MAPLELINE PARAGON CHICO 84%
 7-00 298 2 18970 4.3 818 3.5 661 101DCR 2224C
 SIRE: H&B ALF PARAGON-ET GJPI -12 7%ILE

4TH DAM:
 NEZINSCOT M STORM CHICAGO 90%
 5-09 305 2 23810 4.3 1012 3.5 845 98DCR 2718C

LOT 112 MAPLELINE DAZZLER GOOD TIME (TWIN) USA 067254521

BORN 08/03/2015 P2
 FEMALE EFI 7.2% AMERICAN ID 4521 / 4521

PA -308M -4F -4P
 129CM\$ 116NM\$ 87FM\$
 3.8PL 0.2DPR 1.1CCR 1.6HCR 2.87SCS
 PA TYPE 0.8 JPI 34%R 35
 ST SR DF RA RW RL FA
 0.2 -0.1 0.4 L0.2 -0.1 P0.5 S0.4
 FU RH RUW UC UD TP TL
 1.1 0.9 0.2 0.3 S1.3 CO.1 S0.5

BRED: 10/21/2016 DUE: 07/27/2017 TO
 CHILLI ACTION COLTON-ET
 USA 066738335 7JE1088
 CDCB GPTA 04/01/2017 443DAUS 166HRDS 4%RIP
 97%R -984M 0.29% 9F 18%ILE
 97%R 0.10% -17P 126CM\$ 109NM\$ 66FM\$ 126GM\$
 2.0PL 1.3DPR 1.6CCR 2.5HCR 3.11SCS
 AJCA 04/01/2017 169DAUS
 GPTAT 91%R 1.4 GJUI 23.6 GJPI 92%R 36
BRED USING SEXED SEMEN

SIRE:
 SUNSET CANYON DAZZLER-ET
 USA 117925081 GT50K BBR 100 JH1F JH2F 29JE3830
 CDCB GPTA 04/01/2017 640DAUS 130HRDS 35%RIP
 98%R -250M 0.17% 20F 78%ILE
 98%R 0.08% 6P 459CM\$ 430NM\$ 363FM\$ 426GM\$
 7.9PL 2.5DPR 3.6CCR 4.2HCR 2.78SCS
 AJCA 04/01/2017 298DAUS
 GPTAT 96%R 1.9 GJUI 27.0 GJPI 92%R 133

DAM:
 MAPLELINE LANCE HAPPY TIME
 USA 067174295
 DHIA HERD # 14-12-0531 CONTROL # 4295
 1-11 305 2 14550 4.9 711 3.5 508 95DCR 1755C
 3-03 299 2 15890 4.6 731 3.6 576 97DCR 1968C
 4-02 305 2 16630 4.4 739 3.7 620 98DCR 2043C
 305 2X ME AVG 3L 18545M 846F 662P 2240C
 2-02 83% 3-06 85%
 ST SR DF RA RW RL FA FU RH RUW UC UD TP TL RTR RTS
 34 29 35 24 35 34 29 34 45 35 37 27 30 29 35 36
 PPA -1189M -102F -62P / YD -916M -69F -38P
 CDCB PTA 04/01/2017 4RECS 57%R 5%ILE
 -366M -27F -14P -202CM\$ -198NM\$ -190FM\$ -235GM\$
 -0.3PL -2.2DPR -1.5CCR -1.0HCR 2.95SCS
 AJCA 04/01/2017 PTAT 48%R -0.4 JUI -1.1 JPI 45%R -64

KOKOSKI, JOHN BREEDER & OWNER
 HADLEY, MA
 413-549-6486

HAWARDEN IMPULS PREMIER
 USA 067107510 GT50K BBR 100 JH1C JH2F 29JE3756
 CDCB GPTA 04/01/2017 4915DAUS 701HRDS 18%RIP
 99%R -668M 0.29% 25F 38%ILE
 99%R 0.16% 7P 308CM\$ 268NM\$ 170FM\$ 254GM\$
 4.3PL 1.8DPR 0.2CCR 0.5HCR 3.07SCS
 AJCA 04/01/2017 2716DAUS
 GPTAT 99%R 1.0 GJUI 11.8 GJPI 99%R 79
 PEARLMONT RESTORE DIXIE-ET 90%
 USA 116341888 GT50K BBR 100 JH1F JH2C
 TATTOO / P5
 DHIA HERD # 33-87-0722 CONTROL # 305
 2-00 305 2 19000 4.3 819 3.4 650 97DCR 2209C
 365 2 22546 4.3 975 3.5 789 97DCR 2653C
 3-07 305 2 20010 4.6 930 3.5 697 89DCR 2409C
 5-06 305 3 24280 4.4 1072 3.4 833 102DCR 2867C
 305 2X ME AVG 4L 17392M 791F 620P 2117C
 PPA 946M -5F 23P / YD 1316M 34F 48P
 CDCB GPTA 04/01/2017 4RECS 94%R 98%ILE
 841M 25F 28P 394CM\$ 381NM\$ 355FM\$ 314GM\$
 5.4PL -0.9DPR 1.1CCR 3.3HCR 2.76SCS
 AJCA 04/01/2017 GPTAT 91%R 0.7 GJUI 7.3 GJPI 90%R 116

WETUMPKA IMPULS LANCE
 USA 114220507 GT50K BBR 100 JH1F JH2F 1JE636
 CDCB GPTA 04/01/2017 352DAUS 101HRDS 2%RIP
 97%R -379M 0.12% 6F 8%ILE
 97%R 0.07% -1P -35CM\$ -54NM\$ -98FM\$ -102GM\$
 -0.9PL -2.5DPR -1.6CCR -0.9HCR 2.91SCS
 AJCA 04/01/2017 113DAUS
 GPTAT 92%R -0.8 GJUI -6.5 GJPI 93%R -17
 MAPLELINE COUNT HAPPY 70%
 USA 067124133
 DHIA HERD # 14-12-0531 CONTROL # 4133
 2-06 305 2 13720 4.9 669 3.8 526 100DCR 1801C
 305 2X ME AVG 1L 16333M 796F 634P 2154C
 PPA -1155M -118F -43P / YD -1263M -124F -46P
 CDCB PTA 04/01/2017 1RECS 53%R 2%ILE
 -265M -43F -14P -287CM\$ -275NM\$ -249FM\$ -275GM\$
 -0.8PL -0.9DPR -0.4CCR -0.4HCR 3.06SCS
 AJCA 04/01/2017 PTAT 45%R -1.1 JUI -14.0 JPI 42%R -90
 SIRE: DEERVIEW COUNT-ET GJPI -53 5%ILE

NEXT DAM:
 MAPLELINE DECLO HATTIE 84%
 6-09 305 2 17250 4.5 774 3.9 671 98DCR 2172C
 SIRE: BARBS MBSB DECLO GJPI -63 1%ILE

4TH DAM:
 MAPLELINE LESTER HEATHER 82%
 6-04 293 2 18320 4.2 778 3.4 615 98DCR 2095C

LOT 113 JX MAPLELINE GOLDA BEWILDERED {4} USA 067304530

BORN 10/25/2015 P1
 FEMALE EFI 7.0% AMERICAN ID 4530 / 4530

WOODIS, ZACK OWNER
 HADLEY, MA

PA 302M 12F 14P
 58CM\$ 56NM\$ 49FM\$
 -0.1PL -0.9DPR -0.6CCR 1.9HCR 3.19SCS
 PA TYPE 0.2 JPI 36%R 16
 ST SR DF RA RW RL FA
 1.3 0.3 0.3 L1.6 0.0 S0.0 S0.4
 FU RH RUW UC UD TP TL
 -0.5 0.3 0.1 0.4 D0.3 C0.1 L0.7

KOKOSKI PAUL & JOHN BREEDER
 HADLEY, MA

BRED: 10/27/2016 DUE: 08/02/2017 TO
 HEARTLAND IRWIN TEXAS-ET
 USA 067312531 7JE1354
 CDCB GPTA 04/01/2017 99DAUS 25HRDS 92%RIP
 92%R 321M -0.09% -3F 24%ILE
 92%R 0.01% 13P 205CM\$ 196NM\$ 177FM\$ 117GM\$
 4.2PL -2.2DPR -2.0CCR 2.2HCR 2.91SCS
 AJCA 04/01/2017 17DAUS
 GPTAT 83%R 2.0 GJUI 31.0 GJPI 85%R 65

BRED USING SEXED SEMEN

SISTER(S):
 MAPLELINE HIRED GUN BEBE 83%
 3-05 305 2 17080 6.3 1068 4.2 713 97DCR 2470C

SIRE:
 JX OOMSDALE TBONE GOLDA {3}-ET
 USA 067080468 GT50K BBR 88 JH1F JH2F 7JE1067
 CDCB GPTA 04/01/2017 4780DAUS 395HRDS 18%RIP
 99%R 1380M -0.08% 49F 24%ILE
 99%R -0.02% 45P 203CM\$ 206NM\$ 212FM\$ 122GM\$
 -1.6PL -3.8DPR -3.1CCR 2.9HCR 3.30SCS
 AJCA 04/01/2017 1596DAUS
 GPTAT 99%R 1.1 GJUI 6.7 GJPI 99%R 67

DAM:
 MAPLELINE METEOR BEEGONE
 USA 067014066

DHIA HERD # 14-12-0531 CONTROL # 4066
 2-04 305 2 14250 5.0 719 3.7 521 100DCR 1802C
 3-04 305 2 15730 5.0 792 3.8 592 102DCR 2048C
 4-07 305 2 14660 5.0 737 4.0 583 101DCR 1990C
 5-09 305 2 15170 4.9 742 3.8 582 98DCR 1995C
 6-08 305 2 14120 5.2 731 4.0 561 98DCR 1942C
 7-09 305 2 19360 4.7 913 3.9 749 97DCR 2502C
 8-10 304 2 17450 4.7 818 3.7 654 98DCR 2216C
 9-10 305 2 19160 5.0 952 3.7 701 98DCR 2424C
 305 2X ME AVG 8L 17096M 841F 646P 2213C

2-09 82% 3-04 77%
 ST SR DF RA RW RL FA FU RH RUW UC UD TP TL RTR RTS
 28 28 34 25 26 29 26 28 30 18 15 18 26 30
 PPA -1480M -54F -38P / YD -1538M -52F -34P
 CDCB PTA 04/01/2017 5RECS 55%R 11%ILE
 -776M -26F -17P -87CM\$ -94NM\$ -114FM\$ -49GM\$
 1.4PL 2.0DPR 2.0CCR 0.8HCR 3.08SCS
 AJCA 04/01/2017 PTAT 50%R -0.8 JUI -9.7 JPI 44%R -36

SISTER(S):
 MAPLELINE AVERY BEEGEE 93%
 5-00 305 2 23850 4.7 1112 3.3 793 102DCR 2739C
 MAPLELINE LEMVIG BEGOOD 84%

RICHIES JACE TBONE A364
 USA 113672851 GT50K BBR 100 JH1F JH2F 7JE1000
 CDCB GPTA 04/01/2017 18518DAUS 1704HRDS 6%RIP
 99%R -224M 0.21% 31F 18%ILE
 99%R 0.11% 13P 132CM\$ 104NM\$ 35FM\$ 69GM\$
 -1.1PL -1.8DPR -1.4CCR 1.7HCR 3.12SCS
 AJCA 04/01/2017 10609DAUS
 GPTAT 99%R 1.1 GJUI 7.3 GJPI 99%R 39

JX OOMSDALE BRAZO GRATITUDE GRACE {2}-ET 90%
 USA 067027319 GT50K BBR 75 JH1F JH2F
 TATTOO 319 / 319
 DHIA HERD # 21-10-0386 CONTROL # 319
 2-00 305 3 20290 4.0 804 3.4 700 99DCR 2256C
 3-06 305 3 25370 4.3 1094 3.4 872 99DCR 2957C
 5-07 305 3 21380 3.7 800 3.4 726 99DCR 2286C
 6-09 305 3 24480 4.0 969 3.2 789 100DCR 2640C
 305 2X ME AVG 4L 20645M 856F 721P 2369C
 PPA 3542M 63F 112P / YD 3114M 69F 97P
 CDCB GPTA 04/01/2017 4RECS 77%R 66%ILE
 1357M 30F 43P 171CM\$ 174NM\$ 180FM\$ 97GM\$
 0.1PL -2.2DPR -3.0CCR 0.4HCR 3.24SCS
 AJCA 04/01/2017 GPTAT 73%R -0.2 GJUI -5.1 GJPI 73%R 48

SUNSET CANYON METEOR-ET
 USA 112144096 GT50K BBR 100 JH1F JH2F 76JE138
 CDCB GPTA 04/01/2017 75DAUS 34HRDS 3%RIP
 91%R -1059M 0.15% -21F 5%ILE
 92%R 0.04% -31P -155CM\$ -153NM\$ -152FM\$ -105GM\$
 0.6PL 1.7DPR 2.2CCR 2.2HCR 3.05SCS
 AJCA 04/01/2017 54DAUS
 GPTAT 86%R -0.9 GJUI -4.4 GJPI 86%R -56

MAPLELINE BERRETTA BEEGIRL 90%
 USA 003990740
 TATTOO / TV17
 DHIA HERD # 14-12-0531 CONTROL # 1114
 2-10 303 2 18720 4.9 916 3.9 721 97DCR 2346C
 3-10 273 2 18370 4.2 780 3.8 700 98DCR 2222C
 4-09 277 2 17490 4.2 742 3.8 673 98DCR 2124C
 5-09 305 2 17480 4.1 720 3.7 648 98DCR 2052C
 6-10 281 2 17920 4.2 759 3.6 637 99DCR 2097C
 7-09 305 2 19670 4.4 864 3.6 714 100DCR 2373C
 9-00 297 2 14970 4.2 631 3.9 583 98DCR 1821C
 10-00 281 2 16970 4.0 672 3.7 627 99DCR 1947C
 11-00 237 2 13600 4.2 565 3.7 498 99DCR 1595C
 305 2X ME AVG 9L 18642M 798F 692P 2225C
 PPA 360M -46F 25P / YD -394M -68F -4P
 CDCB PTA 04/01/2017 5RECS 63%R 10%ILE
 -332M -35F -6P -106CM\$ -112NM\$ -128FM\$ -27GM\$
 -0.5PL 3.2DPR 2.3CCR 0.2HCR 2.99SCS
 AJCA 04/01/2017 PTAT 55%R -0.4 JUI -8.7 JPI 52%R -26
 SIRE: MASON BOOMER SOONER BERRETTA {6} GJPI -34 5%ILE

NEXT DAM:
 MAPLELINE AARON BEATRICE 81%
 2-00 305 2 17500 4.3 745 3.4 595 DHIR 1933C
 SIRE: SUNSET CANYON AARON-ET JPI -86 0%ILE

4TH DAM:
 MAPLELINE BE MAGIC BEA 86%
 6-04 289 2 20000 4.3 861 3.7 749 DHIR 2354C

LOT 114 MAPLELINE DRAGON GIANT PINT USA 067304536

BORN 11/16/2015 PO
 FEMALE EFI 7.2% AMERICAN ID 4536 / 4536

PA -601M -5F -15P
 -101CM\$ -102NM\$ -106FM\$
 -0.8PL -1.0DPR -0.7CCR -0.1HCR 3.15SCS
 PA TYPE 1.1 JPI 29%R -26
 ST SR DF RA RW RL FA
 0.3 -0.5 0.8 L0.2 -0.2 P0.2 S0.4
 FU RH RUW UC UD TP TL
 1.3 1.1 0.5 0.3 S1.5 C0.3 L0.0

BRED: 12/23/2016 DUE: 09/28/2017 TO
 HEARTLAND IRWIN TEXAS-ET
 USA 067312531 7JE1354
 CDCB GPTA 04/01/2017 99DAUS 25HRDS 92%RIP
 92%R 321M -0.09% -3F 24%ILE
 92%R 0.01% 13P 205CM\$ 196NM\$ 177FM\$ 117GM\$
 4.2PL -2.2DPR -2.0CCR 2.2HCR 2.91SCS
 AJCA 04/01/2017 17DAUS
 GPTAT 83%R 2.0 GJUI 31.0 GJPI 85%R 65

SIRE:
 GOLDEN TOPEKA DRAGON-ET
 JECAN000011664219 GT80K BBR 100 JH1F JH2F 91JE5591
 CDCB GPTA 04/01/2017
 75%R -668M 0.22% 10F 11%ILE
 76%R 0.05% -14P 26CM\$ 21NM\$ 6FM\$ -35GM\$
 2.2PL -2.3DPR -1.9CCR -0.6HCR 3.15SCS
 AJCA 04/01/2017 0DAUS
 GPTAT 75%R 2.1 GJUI 31.4 GJPI 71%R 2

DAM:
 MAPLELINE ACTION GIAPINTO
 USA 067194363 GA
 DHIA HERD # 14-12-0531 CONTROL # 4363
 1-10 305 2 16220 4.7 770 3.6 589 97DCR 2037C
 2-09 305 2 15960 5.3 852 3.8 605 97DCR 2093C
 305 2X ME AVG 2L 19624M 977F 728P 2518C
 2-05 81% 3-00 83%
 ST SR DF RA RW RL FA FU RH RUW UC UD TP TL RTR RTS
 26 28 36 24 36 19 28 28 38 33 28 22 17 33 38 38
 PPA -522M -23F -11P / YD -770M -30F -19P
 CDCB GPTA 04/01/2017 2RECS 55%R 4%ILE
 -533M -20F -15P -228CM\$ -225NM\$ -218FM\$ -169GM\$
 -3.7PL 0.3DPR 0.5CCR 0.5HCR 3.15SCS
 AJCA 04/01/2017 PTAT 44%R 0.0 GJUI -2.1 GJPI 46%R -53
 SISTER(S):
 MAPLELINE PLAYBOY GYPINTA 86%
 4-01 305 2 18300 6.8 1252 4.4 799 97DCR 2769C

KOKOSKI, JOHN BREEDER & OWNER
 HADLEY, MA
 413-549-6486

HEARTLAND MERCHANT TOPEKA-ET
 USA 067332021 GT50K BBR 100 JH1F JH2F 7JE1169
 CDCB GPTA 04/01/2017 7788DAUS 747HRDS 23%RIP
 99%R 28M 0.20% 41F 17%ILE
 99%R 0.07% 14P 97CM\$ 83NM\$ 48FM\$ -11GM\$
 0.5PL -4.2DPR -4.4CCR -1.3HCR 3.24SCS
 AJCA 04/01/2017 2849DAUS
 GPTAT 99%R 2.0 GJUI 22.1 GJPI 99%R 25

GOLDEN CONNECTION DOMAINE EX 95-4E (CAN)
 JECAN000008991362 GT6K BBR 100 JH1F JH2F
 4-01 305 2 19583 5.2 1019 3.9 763 CAN 2641C
 5-10 305 2 18811 5.4 1008 3.8 723 CAN 2502C
 7-00 305 2 14831 5.2 770 3.9 584 CAN 2022C
 8-07 305 2 18584 5.0 935 3.8 712 CAN 2464C
 CDCB GPTA 04/01/2017 ORECS 83%R 27%ILE
 -839M 8F -18P 26CM\$ 20NM\$ 5FM\$ 42GM\$
 1.6PL 1.0DPR 1.1CCR 1.4HCR 3.19SCS
 AJCA 04/01/2017 GPTAT 75%R 1.6 GJUI 24.6 GJPI 75%R 7

ARETHUSA VALID ACTION
 USA 117021871 GT50K BBR 100 JH1F JH2F 76JE162
 CDCB GPTA 04/01/2017 67DAUS 45HRDS 11%RIP
 90%R -613M -0.04% -36F 5%ILE
 91%R 0.01% -21P -176CM\$ -164NM\$ -138FM\$ -116GM\$
 0.2PL 1.3DPR 1.8CCR 2.0HCR 3.26SCS
 AJCA 04/01/2017 30DAUS
 GPTAT 85%R 0.3 GJUI 5.5 GJPI 85%R -48

MAPLELINE BARBER GIAPINTA 76%
 USA 067124151 GT3K BBR 100 JH1F
 DHIA HERD # 14-12-0531 CONTROL # 4151
 2-01 299 2 14160 5.6 796 3.7 526 100DCR 1819C
 3-01 294 2 15530 5.6 877 4.1 630 100DCR 2182C
 4-00 304 2 15580 5.0 786 4.0 621 97DCR 2121C
 305 2X ME AVG 4L 16591M 824F 657P 2153C
 PPA -641M -3F OP / YD -927M -14F -14P
 CDCB GPTA 04/01/2017 4RECS 80%R 2%ILE
 -594M -9F -16P -291CM\$ -295NM\$ -303FM\$ -246GM\$
 -5.5PL -0.5DPR -0.7CCR -1.2HCR 2.98SCS
 AJCA 04/01/2017 GPTAT 77%R -1.0 GJUI -15.3 GJPI 74%R -77
 SIRE: WF/L&M DUNCAN BARBER-ET GJPI -51 3%ILE

NEXT DAM:
 MAPLELINE HALLMARK GIANT PINT 86%
 3-08 305 2 19550 4.7 910 3.6 707 102DCR 2435C
 SIRE: SCHULTZ BROOK HALLMARK GJPI -23 7%ILE

4TH DAM:
 MAPLELINE FANCLUB BIG PINT 85%
 3-00 295 2 18200 4.1 745 3.5 645 98DCR 2086C



KEMPKO LEMVIG DEBORAH, E-93%
GREAT-GRANDAM OF LOT 115



GREENWIND BERRETTA DECEMBER {6}, E-93%
FOURTH DAM OF LOT 115

LOT 115 KEMPKO DRAGON DEDE A (TWIN) USA 067304539

BORN 12/02/2015 P1
FEMALE EFI 7.2% AMERICAN ID 4539 / 4539

PA -529M 11F -6P
90CM\$ 77NM\$ 46FM\$
2.1PL -0.3DPR -0.3CCR -0.4HCR 3.11SCS
PA TYPE 0.9 JPI 36%R 19
ST SR DF RA RW RL FA
0.2 -0.2 0.4 L0.4 0.2 P0.6 S1.0
FU RH RUW UC UD TP TL
1.6 1.0 0.3 -0.2 S1.6 C1.2 S0.5

BRED: 03/05/2017 DUE: 12/09/2017 TO
DUTCH HOLLOW OLIVER-P
USA 067184544 7JE1219
CDCB GPTA 04/01/2017 532DAUS 128HRDS 57%RIP
98%R 703M 0.06% 46F 80%ILE
98%R -0.02% 22P 439CM\$ 435NM\$ 428FM\$ 358GM\$
4.9PL -0.4DPR -0.6CCR -0.2HCR 2.91SCS
AJCA 04/01/2017 265DAUS
GPTAT 96%R 2.4 GJUI 23.0 GJPI 91%R 121

SIRE:
GOLDEN TOPEKA DRAGON-ET
JECAN000011664219 GT80K BBR 100 JH1F JH2F 91JE5591
CDCB GPTA 04/01/2017
75%R -668M 0.22% 10F 11%ILE
76%R 0.05% -14P 26CM\$ 21NM\$ 6FM\$ -35GM\$
2.2PL -2.3DPR -1.9CCR -0.6HCR 3.15SCS
AJCA 04/01/2017 ODAUS
GPTAT 75%R 2.1 GJUI 31.4 GJPI 71%R 2

DAM:
KEMPKO VERMEER DEDETTE
USA 067154277 GT8K BBR 100 JH1F JH2F
DHIA HERD # 14-12-0531 CONTROL # 4277
1-11 305 2 15310 5.1 783 4.0 619 96DCR 2114C
2-11 291 2 17400 5.1 882 4.1 710 97DCR 2399C
3-11 301 2 20160 5.0 999 4.1 831 98DCR 2756C
4-10 300 2 20270 5.1 1035 4.2 858 96DCR 2852C
305 2X ME AVG 5L 19469M 1026F 808P 2721C
2-00 83% 4-05 85%
ST SR DF RA RW RL FA FU RH RUW UC UD TP TL RTR RTS
36 26 38 16 38 35 27 33 34 38 38 14 29 24 46 30
PPA 364M 44F 77P / YD 56M 50F 48P
CDCB GPTA 04/01/2017 4RECS 80%R 55%ILE
-389M 12F 2P 153CM\$ 133NM\$ 85FM\$ 150GM\$
2.0PL 1.7DPR 1.4CCR -0.1HCR 3.07SCS
AJCA 04/01/2017 GPTAT 78%R -0.3 GJUI -0.3 GJPI 74%R 36

SISTER(S):
KEMPKO PRESTIGE DIDI 80%
3-10 305 2 17680 5.8 1020 4.2 740 97DCR 2564C

KEMPKO SYNDICATE BREEDER & OWNER
HADLEY, MA

HEARTLAND MERCHANT TOPEKA-ET
USA 067332021 GT50K BBR 100 JH1F JH2F 7JE1169
CDCB GPTA 04/01/2017 7788DAUS 747HRDS 23%RIP
99%R 28M 0.20% 41F 17%ILE
99%R 0.07% 14P 97CM\$ 83NM\$ 48FM\$ -11GM\$
0.5PL -4.2DPR -4.4CCR -1.3HCR 3.24SCS
AJCA 04/01/2017 2849DAUS
GPTAT 99%R 2.0 GJUI 22.1 GJPI 99%R 25

GOLDEN CONNECTION DOMAINE EX 95-4E (CAN)
JECAN000008991362 GT6K BBR 100 JH1F JH2F
4-01 305 2 19583 5.2 1019 3.9 763 CAN 2641C
5-10 305 2 18811 5.4 1008 3.8 723 CAN 2502C
7-00 305 2 14831 5.2 770 3.9 584 CAN 2022C
8-07 305 2 18584 5.0 935 3.8 712 CAN 2464C
CDCB GPTA 04/01/2017 ORECS 83%R 27%ILE
-839M 8F -18P 26CM\$ 20NM\$ 5FM\$ 42GM\$
1.6PL 1.0DPR 1.1CCR 1.4HCR 3.19SCS
AJCA 04/01/2017 GPTAT 75%R 1.6 GJUI 24.6 GJPI 75%R 7

CAVE CREEK VERMEER-ET
USA 114849531 GT50K BBR 100 JH1F JH2F 1JE666
CDCB GPTA 04/01/2017 5483DAUS 635HRDS 3%RIP
99%R 158M 0.22% 50F 27%ILE
99%R 0.04% 14P 236CM\$ 222NM\$ 190FM\$ 200GM\$
1.0PL 0.3DPR 0.9CCR -0.9HCR 3.06SCS
AJCA 04/01/2017 2007DAUS
GPTAT 99%R -0.9 GJUI -12.0 GJPI 99%R 53

KEMPKO JACE DEDE-ET 92%
USA 067014039
DHIA HERD # 14-12-0531 CONTROL # 4039
1-11 305 2 16330 4.9 796 3.5 572 100DCR 1977C
2-11 305 2 16920 4.9 832 3.8 643 102DCR 2223C
4-00 305 2 18230 5.0 905 3.6 660 102DCR 2282C
5-01 305 2 18260 5.0 915 3.7 670 102DCR 2317C
6-01 274 2 19060 5.1 973 3.6 683 100DCR 2361C
7-00 305 2 14730 4.8 706 4.0 582 97DCR 1939C
8-02 305 2 20660 4.7 979 3.7 771 97DCR 2636C
9-04 305 2 21760 5.0 1093 3.8 816 97DCR 2823C
305 2X ME AVG 8L 18876M 934F 700P 2409C
PPA -381M 9F -11P / YD -377M 5F -6P
CDCB PTA 04/01/2017 5RECS 66%R 25%ILE
-276M OF -4P 17CM\$ 10NM\$ -6FM\$ 4GM\$
0.8PL 0.1DPR -0.4CCR -0.6HCR 2.99SCS
AJCA 04/01/2017 PTAT 58%R 0.8 JUI 5.4 JPI 55%R 1
SIRE: WINDY WILLOW MONTANA JACE {6} GJPI 29 19%ILE

SISTER(S):
KEMPKO JACE DEBBIE-ET 86%
8-10 305 2 22070 5.7 1255 3.6 802 97DCR 2773C
KEMPKO MECCA DEBBIE DUE-ET 88%
2-09 305 2 18670 5.1 950 3.5 651 103DCR V 2250C
KEMPKO BIG LEAGUE DEBUE 90%
4-08 305 2 18940 5.4 1031 3.9 737 97DCR 2551C
KEMPKO MECCA DEB-ET 82%
2-01 305 2 15080 5.3 798 3.6 543 100DCR 1877C
KEMPKO CARRIER DEBBIE DO 91%
4-07 284 2 19460 4.9 952 3.4 661 96DCR 2283C
KEMPKO CARRIER DON-ET 85%
JX KEMPKO GANNON DELIBERATE {3} 88%

NEXT DAM:
KEMPKO LEMVIG DEBORHA 93%
5-09 305 2 18990 5.1 959 3.8 722 100DCR 2498C
SIRE: ISDK FYN LEMVIG GJPI -6 11%ILE

4TH DAM:
GREENWIND BERRETTA DECEMBER {6} 93%
4-03 277 2 20620 4.9 1011 3.8 781 98DCR 2541C

LOT 116 MAPLELINE RESPONSE CORN CHIP USA 067304542

BORN 12/13/2015 PO
 FEMALE EFI 5.5% AMERICAN ID 4542 / 4542

ZINA, JACK BREEDER & OWNER
 HADLEY, MA

PA -684M -14F -16P
 -22CM\$ -30NM\$ -52FM\$
 1.1PL 1.2DPR 1.6CCR 1.4HCR 2.97SCS
 PA TYPE 0.6 JPI 35%R -5
 ST SR DF RA RW RL FA
 0.2 -0.2 -0.3 H1.1 0.2 PO.3 S0.4
 FU RH RUW UC UD TP TL
 1.2 -0.1 0.1 -0.5 S1.6 W0.2 S0.8

BRED: 03/05/2017 DUE: 12/09/2017 TO
 DUTCH HOLLOW OLIVER-P
 USA 067184544 7JE1219
 CDCB GPTA 04/01/2017 532DAUS 128HRDS 57%RIP
 98%R 703M 0.06% 46F 80%ILE
 98%R -0.02% 22P 439CM\$ 435NM\$ 428FM\$ 358GM\$
 4.9PL -0.4DPR -0.6CCR -0.2HCR 2.91SCS
 AJCA 04/01/2017 265DAUS
 GPTAT 96%R 2.4 GJUI 23.0 GJPI 91%R 121

SIRE:
 ARETHUSA VERBATIM RESPONSE-ET
 USA 116023076 GT50K BBR 100 JH1F JH2F 94JE3704
 CDCB GPTA 04/01/2017 794DAUS 364HRDS 18%RIP
 98%R -1608M 0.31% -20F 2%ILE
 98%R 0.10% -39P -182CM\$ -195NM\$ -230FM\$ -166GM\$
 -0.8PL -0.2DPR 1.2CCR 2.5HCR 3.04SCS
 AJCA 04/01/2017 632DAUS
 GPTAT 97%R 0.5 GJUI 8.7 GJPI 94%R -59

DAM:
 JACKS ACADEMY POTATO CHIP
 USA 067194369
 DHIA HERD # 14-12-0531 CONTROL # 4369
 1-10 293 2 15100 4.4 661 3.5 533 97DCR 1796C
 2-09 289 2 14940 4.7 698 3.9 583 97DCR 1927C
 305 2X ME AVG 2L 18834M 847F 700P 2328C
 2-04 81% 2-11 82%
 ST SR DF RA RW RL FA FU RH RUW UC UD TP TL RTR RTS
 27 29 32 25 36 23 27 30 34 32 34 28 20 23 36 30
 PPA -83M -59F 1P / YD 394M -39F 13P
 CDCB PTA 04/01/2017 3RECS 55%R 55%ILE
 240M -7F 8P 139CM\$ 135NM\$ 126FM\$ 161GM\$
 3.0PL 2.5DPR 2.0CCR 0.2HCR 2.90SCS
 AJCA 04/01/2017 PTAT 49%R 0.6 JUI 9.9 JPI 45%R 49

HOLLYLANE R RESPONSE-ET
 USA 000660024 158JE19
 CDCB PTA 04/01/2017 143DAUS 46HRDS 5%RIP
 95%R -1321M 0.09% -47F 0%ILE
 95%R 0.01% -45P -355CM\$ -339NM\$ -306FM\$ -261GM\$
 -1.3PL 1.0DPR 2.6CCR 3.6HCR 3.23SCS
 AJCA 04/01/2017 103DAUS
 PTAT 92%R 0.9 JUI 20.5 JPI 88%R -95

HURONIA CENTURION VERONICA 20J 97%
 JECAN000010206465 GI BBR 100 JH1F
 TATTOO UZA / 20J
 DHIA HERD # 16-06-0456 CONTROL # 10104
 4-09 305 2 21352 5.6 1205 3.9 835 DHIA 2891C
 365 2 24568 5.7 1399 4.0 977 3383C
 6-08 305 2 20819 5.5 1147 3.8 794 DHIR 2748C
 365 2 24442 5.6 1380 3.9 955 DHIR 3306C
 305 2X ME AVG 4L 23517M 1256F 922P 3164C
 CDCB GPTA 04/01/2017 ORECS 96%R 9%ILE
 -1481M -21F -28P -110CM\$ -130NM\$ -183FM\$ -95GM\$
 0.7PL 1.0DPR 1.9CCR 0.3HCR 3.16SCS
 AJCA 04/01/2017 GPTAT 90%R 0.3 GJUI 7.8 GJPI 92%R -39

BW ACADEMY-ET
 USA 116022712 GTHD BBR 100 JH1F JH2F 11JE1000
 CDCB GPTA 04/01/2017 4452DAUS 347HRDS 6%RIP
 99%R 671M -0.12% 8F 24%ILE
 99%R -0.09% 6P 180CM\$ 201NM\$ 253FM\$ 212GM\$
 3.6PL 2.5DPR 1.7CCR 0.8HCR 2.94SCS
 AJCA 04/01/2017 2899DAUS
 GPTAT 99%R 1.0 GJUI 22.7 GJPI 99%R 64

JACKS PRESTIGE PRETZEL 91%
 USA 067154254
 DHIA HERD # 14-12-0531 CONTROL # 4254
 2-00 305 2 16460 4.3 707 3.8 619 96DCR 1991C
 3-00 305 2 19420 4.7 908 4.2 815 97DCR 2590C
 4-01 305 2 24140 4.8 1166 4.0 958 97DCR 3198C
 5-05 305 2 24260 4.4 1064 4.0 962 98DCR 3042C
 305 2X ME AVG 4L 22664M 1034F 905P 2915C
 PPA 2485M 67F 141P / YD 277M 10F 52P
 CDCB PTA 04/01/2017 5RECS 55%R 38%ILE
 -365M -9F 7P 102CM\$ 72NM\$ 0FM\$ 95GM\$
 2.0PL 1.8DPR 1.5CCR -0.6HCR 2.94SCS
 AJCA 04/01/2017 PTAT 47%R 0.3 JUI 1.0 JPI 43%R 32
 SIRE: SUNSET CANYON NADINE PRESTIGE GJPI -51 5%ILE

SISTER(S):
 MAPLELINE MILITIA POPCYCLE 85%
 6-03 305 2 20800 4.8 991 3.9 802 98DCR 2700C

NEXT DAM:
 HIGH LAWN ROCKET CHERRY POP 90%
 7-11 303 2 18460 5.3 981 4.0 742 96DCR 2569C
 SIRE: O.F. BARBER ROCKET GJPI -1 8%ILE

4TH DAM:
 VIEW CHERRY TART 77%
 4-04 305 2 14890 5.3 790 4.2 621 93DCR 2128C

LOT 117 MAPLELINE VENUE LUCY {6} USA 067304553

BORN 01/07/2016 PO
 FEMALE EFI 7.1% AMERICAN ID 4553 / 4553

PA -849M 4F -9P
 46CM\$ 22NM\$ -38FM\$
 0.7PL 0.7DPR 0.8CCR 0.3HCR 3.09SCS
 PA TYPE 0.9 JPI 28%R 9
 ST SR DF RA RW RL FA
 1.0 0.4 0.2 H0.2 0.5 P0.3 S0.6
 FU RH RUW UC UD TP TL
 1.1 0.4 0.4 -0.4 S1.1 C0.6 S0.4

BRED: 02/02/2017 DUE: 11/08/2017 TO
 RIVER VALLEY SPICE SHOWDOWN
 JE840003012423904 7JE5015
 CDCB GPTA 04/01/2017
 74%R -692M 0.20% 4F 18%ILE
 75%R 0.12% -1P 118CM\$ 90NM\$ 22FM\$ 99GM\$
 1.7PL 1.0DPR 0.2CCR 0.9HCR 3.10SCS
 AJCA 04/01/2017 ODAUS
 GPTAT 74%R 1.2 GJUI 11.8 GJPI 70%R 32

SIRE:
 PLEASANT NOOK WR HG VENUE
 JECAN000011950642 GT80K BBR 100 JH1F JH2F 91JE5604
 CDCB GPTA 04/01/2017
 74%R -1569M 0.39% -1F 11%ILE
 75%R 0.17% -24P 14CM\$ -21NM\$ -106FM\$ 42GM\$
 1.0PL 2.7DPR 3.0CCR 0.2HCR 3.10SCS
 AJCA 04/01/2017 ODAUS
 GPTAT 74%R 0.8 GJUI 10.5 GJPI 70%R -3

DAM:
 MAPLELINE VALENTINO LUCY 708 {5}
 USA 067194429
 DHIA HERD # 14-12-0531 CONTROL # 4429
 1-10 298 2 13030 5.5 711 3.8 492 96DCR 1702C
 305 2X ME AVG 1L 17216M 947F 662P 2291C
 1-11 83%
 ST SR DF RA RW RL FA FU RH RUW UC UD TP TL RTR RTS
 32 27 34 36 26 28 36 35 40 31 33 35 27 22 37 30
 PPA -1442M -32F -29P / YD -972M -16F -15P
 CDCB PTA 04/01/2017 1RECS 52%R 36%ILE
 -128M 8F 6P 77CM\$ 64NM\$ 31FM\$ 22GM\$
 0.4PL -1.3DPR -1.4CCR 0.4HCR 3.07SCS
 AJCA 04/01/2017 PTAT 41%R 0.9 JUI 6.9 JPI 43%R 20
 SISTER(S):
 LOUIS LINDA OF MAPLELINE {5} 86%
 2-09 292 2 15590 6.1 945 4.4 684 97DCR 2371C

KOKOSKI, JOHN BREEDER & OWNER
 HADLEY, MA
 413-549-6486

SV JADE HIRED GUN-ET
 USA 115093063 GT50K BBR 100 JH1F JH2F 94JE3720
 CDCB GPTA 04/01/2017 2017DAUS 650HRDS 13%RIP
 99%R -1443M 0.27% -20F 6%ILE
 99%R 0.12% -30P -88CM\$ -105NM\$ -148FM\$ -42GM\$
 2.1PL 2.6DPR 3.6CCR 1.2HCR 3.14SCS
 AJCA 04/01/2017 1303DAUS
 GPTAT 99%R 0.8 GJUI 13.5 GJPI 97%R -30
 ARETHUSA ON TIME VOGUE-ET
 USA 117193004 GT50K BBR 100 JH1F JH2F
 TATTOO A102 / A102
 2-00 305 2 26264 3.0 778 2.0 529 CAN 1809C
 3-00 305 2 19541 6.4 1250 4.4 853 CAN 2957C
 4-09 305 2 19808 6.2 1233 4.5 893 CAN 3097C
 CDCB GPTA 04/01/2017 ORECS 81%R 37%ILE
 -1029M 8F -1P 110CM\$ 69NM\$ -32FM\$ 114GM\$
 0.3PL 1.8DPR 2.1CCR 0.2HCR 3.23SCS
 AJCA 04/01/2017 GPTAT 77%R 0.9 GJUI 12.4 GJPI 76%R 32

ALL LYNNS LOUIE VALENTINO-ET
 USA 116279413 GT50K BBR 100 JH1C JH2F 7JE1038
 CDCB GPTA 04/01/2017 11313DAUS 1310HRDS 21%RIP
 99%R 694M -0.06% 22F 52%ILE
 99%R -0.01% 24P 341CM\$ 335NM\$ 322FM\$ 208GM\$
 6.2PL -2.3DPR -2.8CCR 0.6HCR 3.00SCS
 AJCA 04/01/2017 5463DAUS
 GPTAT 99%R 2.0 GJUI 18.2 GJPI 99%R 87
 MHF LIEUTENANT 708 {4} 82%
 USA 053766402
 DHIA HERD # 14-12-0531 CONTROL # 708
 4-00 289 2 14190 5.5 782 4.1 583 97DCR 2019C
 305 2X ME AVG 1L 14694M 810F 605P 2095C
 PPA -1671M 13F -7P / YD -1488M 24F -3P
 CDCB PTA 04/01/2017 2RECS 59%R 8%ILE
 -850M 2F -8P -106CM\$ -133NM\$ -197FM\$ -121GM\$
 -4.0PL -1.0DPR -0.8CCR 0.2HCR 3.05SCS
 AJCA 04/01/2017 PTAT 28%R -0.5 JUI -5.5 JPI 47%R -34
 SIRE: WOODSTOCK LLV LIEUTENANT-ET GJPI -5 9%ILE
 NEXT DAM:
 MHF ADVENTURE 8K {3}
 SIRE: MOLLY BROOK POSEIDON ADVENTURE GJPI -41 5%ILE
 4TH DAM:
 MHS SOONER 99 {2}

LOT 118 MAPLELINE GENUINE GO-GO GIRL USA 067304563

BORN 03/07/2016 P2
 FEMALE EFI 8.2% AMERICAN ID 4563 / 4563

PA -103M 16F 6P
 188CM\$ 172NM\$ 133FM\$
 2.7PL -1.1DPR -1.0CCR 1.0HCR 2.95SCS
 PA TYPE 1.0 JPI 29%R 49
 ST SR DF RA RW RL FA
 1.1 0.2 0.4 L0.5 0.2 P0.2 S0.6
 FU RH RUW UC UD TP TL
 0.8 0.4 -0.1 0.3 S1.6 C0.3 L0.1

SELLING OPEN
 BREEDING UPDATES TO BE ANNOUNCED

SIRE:
 HOMETOWN SAMSON GENUINE-ET
 USA 118400893 GT80K BBR 100 JH1F JH2F 91JE5519
 CDCB GPTA 04/01/2017
 76%R 490M 0.04% 32F 46%ILE
 77%R 0.01% 19P 316CM\$ 304NM\$ 277FM\$ 183GM\$
 3.4PL -3.3DPR -2.5CCR 1.5HCR 2.85SCS
 AJCA 04/01/2017 1DAUS
 GPTAT 77%R 1.8 GJUI 21.2 GJPI 73%R 86

DAM:
 MAPLELINE PREMIER GLOW GIRL
 USA 067254437
 DHIA HERD # 14-12-0531 CONTROL # 4437
 1-11 288 2 13010 5.8 750 3.8 500 95DCR 1730C
 305 2X ME AVG 1L 17536M 1015F 685P 2371C
 2-05 77%
 ST SR DF RA RW RL FA FU RH RUW UC UD TP TL RTR RTS
 29 32 26 35 29 26 35 26 20 26 26 28 25 26 25 26
 PPA -1990M -22F -28P / YD -2347M -36F -44P
 CDCB PTA 04/01/2017 1RECS 52%R 30%ILE
 -696M 0F -7P 60CM\$ 39NM\$ -11FM\$ 49GM\$
 1.9PL 1.2DPR 0.6CCR 0.4HCR 3.04SCS
 AJCA 04/01/2017 PTAT 46%R 0.2 JUI 1.4 JPI 44%R 12

KOKOSKI, JOHN BREEDER & OWNER
 HADLEY, MA
 413-549-6486

DP VALENTINO SAMSON
 USA 067106977 GT50K BBR 100 JH1F JH2F 14JE576
 CDCB GPTA 04/01/2017 686DAUS 231HRDS 38%RIP
 98%R 683M 0.04% 41F 53%ILE
 98%R 0.01% 27P 351CM\$ 337NM\$ 306FM\$ 221GM\$
 2.9PL -3.1DPR -2.4CCR 0.1HCR 2.90SCS
 AJCA 04/01/2017 474DAUS
 GPTAT 98%R 2.3 GJUI 24.7 GJPI 93%R 100

GABYS ACTION BABY-ET 91%
 USA 114826486 GT50K BBR 100 JH1F JH2F
 TATTOO G1233 / G1233
 DHIA HERD # 63-12-0008 CONTROL # 1233
 2-00 305 2 14240 5.2 741 3.4 482 100DCR 1665C
 3-06 305 2 21350 5.4 1160 3.7 782 101DCR 2704C
 305 2X ME AVG 2L 20356M 1061F 720P 2487C
 PPA 138M 98F 23P / YD 232M 85F 30P
 CDCB GPTA 04/01/2017 2RECS 89%R 71%ILE
 -361M 21F -4P 204CM\$ 190NM\$ 159FM\$ 118GM\$
 3.2PL -1.5DPR -1.8CCR 2.1HCR 2.90SCS
 AJCA 04/01/2017 GPTAT 84%R 1.1 GJUI 17.5 GJPI 84%R 51

HAWARDEN IMPULS PREMIER
 USA 067107510 GT50K BBR 100 JH1C JH2F 29JE3756
 CDCB GPTA 04/01/2017 4915DAUS 701HRDS 18%RIP
 99%R -668M 0.29% 25F 38%ILE
 99%R 0.16% 7P 308CM\$ 268NM\$ 170FM\$ 254GM\$
 4.3PL 1.8DPR 0.2CCR 0.5HCR 3.07SCS
 AJCA 04/01/2017 2716DAUS
 GPTAT 99%R 1.0 GJUI 11.8 GJPI 99%R 79

MAPLELINE HALLMARK GLOWLITE 83%
 USA 067124120
 DHIA HERD # 14-12-0531 CONTROL # 4120
 2-01 299 2 12590 5.2 656 3.7 469 101DCR 1622C
 3-00 305 2 17460 5.7 1002 3.8 670 102DCR 2318C
 4-11 276 2 15250 5.1 780 3.8 579 96DCR 2003C
 5-10 305 2 20420 5.7 1172 4.1 835 97DCR 2892C
 6-11 305 2 21110 5.7 1201 3.9 833 97DCR 2884C
 8-00 305 2 19960 5.4 1078 3.8 755 98DCR 2612C
 305 2X ME AVG 6L 18518M 1032F 721P 2496C
 PPA -47M 63F 25P / YD -841M -8F -12P
 CDCB PTA 04/01/2017 5RECS 59%R 16%ILE
 -569M -17F -14P -43CM\$ -50NM\$ -67FM\$ -38GM\$
 1.2PL 0.6DPR 0.4CCR 0.2HCR 2.92SCS
 AJCA 04/01/2017 PTAT 53%R 0.0 JUI 4.3 JPI 50%R -12
 SIRE: SCHULTZ BROOK HALLMARK GJPI -23 7%ILE

SISTER(S):
 MAPLELINE JACINTO GLOW WORM 82%
 NEXT DAM:
 MAPLELINE AVERY GLOW BUG 91%
 7-11 305 2 17610 5.2 907 3.6 642 97DCR 2220C
 SIRE: BANCREST LESTER AVERY GJPI 1 11%ILE

4TH DAM:
 SUMMER HOPE BERRETTA GLOW 88%
 7-00 305 2 20870 4.3 907 3.6 753 98DCR 2495C



MAPLELINE ALF FULLPINT, VG-87%
FOURTH DAM OF LOT 119

LOT 119 MAPLELINE VISIONARY TINY PINT USA 067304562

BORN 02/20/2016 P1
FEMALE EFI 7.4% AMERICAN ID 4562 / 4562

KOKOSKI, JOHN BREEDER & OWNER
HADLEY, MA
413-549-6486

PA 19M 6F 8P
116CM\$ 104NM\$ 77FM\$
2.6PL -0.9DPR 0.4CCR 1.4HCR 3.00SCS
PA TYPE 0.3 JPI 43%R 32
ST SR DF RA RW RL FA
0.5 0.4 -0.4 LO.0 0.3 PO.3 SO.4
FU RH RUW UC UD TP TL
0.8 -0.1 -0.3 0.5 SL.2 WO.7 LO.2

TOLLENAARS IMPULS LEGAL 233-ET
USA 061929249 GTHD BBR 100 JH1C JH2F 29JE3506
CDCB GPTA 04/01/2017 10833DAUS 1156HRDS 11%RIP
99%R 245M -0.04% 3F 21%ILE
99%R 0.03% 15P 174CM\$ 162NM\$ 134FM\$ 164GM\$
2.6PL 0.6DPR 1.8CCR 3.9HCR 3.01SCS
AJCA 04/01/2017 5005DAUS
GPTAT 99%R 0.9 GJUI 18.4 GJPI 99%R 66
D&E PARAMOUNT VIOLET 90%
USA 067007718 GTHD BBR 100 JH1F JH2F
TATTOO / D7718
DHIA HERD # 35-57-0960 CONTROL # 7718
1-09 305 2 20540 4.6 954 3.3 684 94DCR 2362C
2-09 305 2 20550 4.5 921 3.4 705 94DCR 2436C
5-02 305 3 27600 4.2 1167 3.5 953 95DCR 3186C
305 2X ME AVG 3L 23841M 1059F 813P 2788C
PPA 4169M 158F 122P / YD 3689M 140F 117P
CDCB GPTA 04/01/2017 3RECS 96%R 99%ILE
1428M 52F 48P 438CM\$ 435NM\$ 428FM\$ 316GM\$
4.5PL -2.9DPR -1.0CCR 1.5HCR 3.18SCS
AJCA 04/01/2017 GPTAT 95%R 0.7 GJUI -1.5 GJPI 95%R 113

SELLING OPEN
BREEDING UPDATES TO BE ANNOUNCED

SIRE:
ALL LYNNS LEGAL VISIONARY-ET
USA 117222740 GT50K BBR 100 JH1C JH2F 29JE3761
CDCB GPTA 04/01/2017 2671DAUS 394HRDS 14%RIP
99%R 911M -0.02% 39F 83%ILE
99%R 0.06% 46P 482CM\$ 449NM\$ 372FM\$ 351GM\$
6.2PL -2.0DPR 1.1CCR 4.5HCR 2.88SCS
AJCA 04/01/2017 1296DAUS
GPTAT 99%R 0.9 GJUI 14.2 GJPI 97%R 144
DAM:
MAPLELINE MINISTER MINIPINT (TWIN)
USA 067174283 GT29K BBR 100 JH1F JH2F
DHIA HERD # 14-12-0531 CONTROL # 4283
4-11 180 2 11090 4.9 541 3.6 399 78DCR 1379C
305 2X ME AVG 1L 15258M 768F 566P 1958C
2-06 80% 4-04 81%
ST SR DF RA RW RL FA FU RH RUW UC UD TP TL RTR RTS
40 36 28 33 38 28 32 28 28 34 32 22 27 25 30 30
PPA -3720M -144F -141P / YD -2719M -99F -101P
CDCB GPTA 04/01/2017 4RECS 80%R 3%ILE
-873M -28F -30P -251CM\$ -241NM\$ -219FM\$ -223GM\$
-1.0PL 0.3DPR -0.4CCR -1.8HCR 3.12SCS
AJCA 04/01/2017 GPTAT 77%R -0.3 GJUI 1.3 GJPI 73%R -81
SISTER(S):
MAPLELINE MILITIA PRINCESS 85%
5-02 305 2 21840 5.0 1084 3.6 785 97DCR 2714C

SELECT-SCOTT MINISTER-ET
JECAN000101483843 GTHD BBR 100 JH1F JH2F 200JE427
CDCB GPTA 04/01/2017 1887DAUS 834HRDS 6%RIP
99%R -1732M 0.23% -41F 1%ILE
99%R 0.10% -44P -264CM\$ -271NM\$ -292FM\$ -230GM\$
0.4PL 1.4DPR 1.7CCR -2.7HCR 3.17SCS
AJCA 04/01/2017 1303DAUS
GPTAT 98%R 0.2 GJUI 14.6 GJPI 97%R -86
MAPLELINE COMET UNIPINT 87%
USA 067014063
DHIA HERD # 14-12-0531 CONTROL # 4063
2-01 288 2 15630 4.5 710 3.4 527 100DCR 1820C
3-00 305 2 17130 4.6 786 3.5 597 102DCR 2063C
4-00 305 2 18590 4.7 877 3.4 628 101DCR 2169C
5-03 305 2 18260 4.7 865 3.4 612 101DCR 2114C
305 2X ME AVG 5L 17687M 787F 596P 2034C
PPA -95M -49F -51P / YD -188M -46F -44P
CDCB PTA 04/01/2017 5RECS 63%R 5%ILE
-120M -22F -20P -220CM\$ -197NM\$ -141FM\$ -198GM\$
-1.3PL -0.8DPR -1.6CCR -0.6HCR 2.90SCS
AJCA 04/01/2017 PTAT 52%R -0.2 JUI -9.5 JPI 52%R -70
SIRE: SJ BARMORE HALEYS COMET-ET GJPI -39 5%ILE
SISTER(S):
MAPLELINE ILLUSION PINTO 90%
3-03 305 2 15490 5.8 904 4.0 624 102DCR 2161C
NEXT DAM:
MAPLELINE FREEDOM ALF PINT ONE-ET 60%
2-02 305 2 15530 4.5 701 3.1 486 100DCR 1677C
SIRE: MOLLY BROOK GLNWOOD FREEDOM {6}-ET GJPI -134 0%ILE
4TH DAM:
MAPLELINE ALF FULLPINT 87%
5-02 305 2 18500 4.7 863 3.9 728 99DCR 2393C

LOT 120 JX MAPLELINE CITATION CHICOPEE {6} USA 067304569

BORN 04/24/2016 P2
 FEMALE EFI 7.0% AMERICAN ID 4569 / 4569

PA 56M 17F 1P
 211CM\$ 210NM\$ 207FM\$
 4.1PL -0.6DPR 0.0CCR 1.0HCR 2.93SCS
 PA TYPE 1.3 JPI 29%R 57
 ST SR DF RA RW RL FA
 0.7 0.1 0.4 H0.3 0.3 P0.5 S0.5
 FU RH RUW UC UD TP TL
 2.3 1.2 0.2 -0.4 S2.5 C0.8 S0.5

SELLING OPEN
 BREEDING UPDATES TO BE ANNOUNCED

SIRE:
 BW CITATION A-ET
 USA 118367576 GT80K BBR 100 JH1C JH2F 7JE1348
 CDCB GPTA 04/01/2017 17DAUS 6HRDS 100%RIP
 84%R 496M 0.08% 40F 79%ILE
 85%R 0.00% 18P 440CM\$ 434NM\$ 422FM\$ 356GM\$
 6.7PL -0.4DPR 0.0CCR 1.9HCR 3.00SCS
 AJCA 04/01/2017 3DAUS
 GPTAT 79%R 1.5 GJUI 27.7 GJPI 79%R 121
 DAM:
 JX MAPLELINE GETAWAY CHICPEE {5}
 USA 067254445
 DHIA HERD # 14-12-0531 CONTROL # 4445
 1-10 305 2 16800 4.9 823 3.3 554 97DCR 1913C
 305 2X ME AVG 1L 22293M 1091F 743P 2566C
 2-03 84%
 ST SR DF RA RW RL FA FU RH RUW UC UD TP TL RTR RTS
 26 27 30 24 26 25 26 38 39 42 26 30 26 25 28 26
 PPA 204M 4F -23P / YD 630M 7F -15P
 CDCB PTA 04/01/2017 1RECS 49%R 20%ILE
 -385M -7F -16P -18CM\$ -15NM\$ -8FM\$ -36GM\$
 1.4PL -0.7DPR 0.0CCR 0.1HCR 2.85SCS
 AJCA 04/01/2017 PTAT 42%R 1.0 JUI 14.3 JPI 38%R -7

KOKOSKI, JOHN BREEDER & OWNER
 HADLEY, MA
 413-549-6486

ALL LYNN'S VALENTINO IRWIN-ET
 USA 117423084 GT50K BBR 100 JH1C JH2F 7JE1163
 CDCB GPTA 04/01/2017 2259DAUS 393HRDS 25%RIP
 99%R 377M 0.03% 24F 39%ILE
 99%R 0.01% 16P 286CM\$ 276NM\$ 254FM\$ 160GM\$
 4.1PL -3.1DPR -3.2CCR 1.3HCR 2.93SCS
 AJCA 04/01/2017 1209DAUS
 GPTAT 99%R 1.8 GJUI 25.8 GJPI 96%R 80
 BW CENTURION PEGGY K798 92%
 USA 111926011 GT50K BBR 100 JH1C JH2F
 TATTOO K798 / K798
 DHIA HERD # 93-52-0150 CONTROL # 1197
 3-07 305 3 25500 5.2 1327 3.3 833 95DCR 2876C
 365 3 28650 5.1 1471 3.3 957 DHIR 3306C
 5-05 305 3 24100 5.0 1198 3.4 831 102DCR 2871C
 365 3 27800 4.8 1342 3.5 964 DHIR 3332C
 305 2X ME AVG 3L 23294M 1103F 774P 2672C
 PPA 1128M 56F 23P / YD 1490M 81F 41P
 CDCB GPTA 04/01/2017 3RECS 95%R 82%ILE
 684M 33F 16P 225CM\$ 235NM\$ 258FM\$ 134GM\$
 3.0PL -2.3DPR -2.8CCR -1.0HCR 3.11SCS
 AJCA 04/01/2017 GPTAT 92%R 0.7 GJUI 6.6 GJPI 91%R 52

RAPID BAY GETAWAY-ET
 JECAN000105499916 70JE9940
 CDCB PTA 04/01/2017 185DAUS 99HRDS 13%RIP
 90%R -1887M 0.29% -38F 0%ILE
 90%R 0.06% -57P -320CM\$ -321NM\$ -326FM\$ -314GM\$
 -0.2PL -0.4DPR -2.0CCR 0.2HCR 2.93SCS
 AJCA 04/01/2017 99DAUS
 GPTAT 82%R 1.1 JUI 21.3 JPI 77%R -97
 JX MAPLELINE IMPULS FRIEDN CHICKEN {4} 82%
 USA 067194342
 DHIA HERD # 14-12-0531 CONTROL # 4342
 1-10 282 2 17370 4.4 756 3.4 586 96DCR 2019C
 2-09 305 2 19790 4.6 907 3.6 705 98DCR 2427C
 305 2X ME AVG 2L 24168M 1075F 838P 2879C
 PPA 3173M 81F 82P / YD 2476M 64F 66P
 CDCB PTA 04/01/2017 3RECS 58%R 92%ILE
 826M 25F 26P 302CM\$ 296NM\$ 283FM\$ 284GM\$
 3.4PL 1.2DPR 1.4CCR 0.4HCR 2.86SCS
 AJCA 04/01/2017 PTAT 51%R 0.4 JUI 4.8 JPI 49%R 90
 SIRE: ISDK Q IMPULS GJPI 76 31%ILE

SISTER(S):
 JX MAPLELINE LANCE CHICKO {4} 87%
 NEXT DAM:
 JX MAPLELINE ROCKET GOOSE CHICBE {3} 80%
 5-09 305 2 23540 4.8 1141 3.7 865 98DCR 2992C
 SIRE: JX OOMSDALE ROCKET GOOSE {2}-ET GJPI 76 29%ILE
 4TH DAM:
 MAPLELINE PARAGON CHICO 84%
 7-00 298 2 18970 4.3 818 3.5 661 101DCR 2224C

LOT 121 MAPLELINE IRESISTABLE BIG SISTER USA 067304570

BORN 04/24/2016 P1
 FEMALE EFI 7.9% AMERICAN ID 4570 / 4570

PA 275M 11F 8P
 76CM\$ 78NM\$ 83FM\$
 0.8PL -1.7DPR -2.3CCR -0.8HCR 3.07SCS
 PA TYPE 0.9 JPI 29%R 21
 ST SR DF RA RW RL FA
 0.2 -0.4 0.4 L0.3 -0.3 P0.5 S0.3
 FU RH RUW UC UD TP TL
 1.3 1.1 0.2 -0.4 S1.3 C0.3 L0.1

SELLING OPEN
 BREEDING UPDATES TO BE ANNOUNCED

SIRE:
 HOMETOWN IRESISTABLE-ET
 JECAN000011611206 GT80K BBR 100 JH1F JH2F 91JE5520
 CDCB GPTA 04/01/2017
 75%R -150M 0.04% OF 18%ILE
 76%R 0.01% -4P 89CM\$ 90NM\$ 92FM\$ 44GM\$
 2.8PL -0.9DPR -1.8CCR 0.5HCR 3.07SCS
 AJCA 04/01/2017 ODAUS
 GPTAT 75%R 1.3 GJUI 22.6 GJPI 71%R 22

DAM:
 MAPLELINE GALVANIZE SISTER SUE
 USA 067194364
 DHIA HERD # 14-12-0531 CONTROL # 4364
 1-10 305 2 17960 4.7 848 3.3 587 97DCR 2027C
 3-03 305 2 24520 4.8 1181 3.5 854 98DCR 2951C
 305 2X ME AVG 2L 24328M 1164F 832P 2874C
 2-05 78% 3-07 80%
 ST SR DF RA RW RL FA FU RH RUW UC UD TP TL RTR RTS
 32 25 36 25 25 23 26 38 32 25 15 26 32 26 32
 PPA 3056M 113F 73P / YD 2486M 90F 61P
 CDCB PTA 04/01/2017 2RECS 53%R 37%ILE
 700M 22F 20P 63CM\$ 66NM\$ 74FM\$ 17GM\$
 -1.3PL -2.4DPR -2.8CCR -2.0HCR 3.06SCS
 AJCA 04/01/2017 PTAT 48%R 0.5 JUI 0.1 JPI 44%R 19

KOKOSKI, JOHN BREEDER & OWNER
 HADLEY, MA
 413-549-6486

ALL LYNN'S VALENTINO IRWIN-ET
 USA 117423084 GT50K BBR 100 JH1C JH2F 7JE1163
 CDCB GPTA 04/01/2017 2259DAUS 393HRDS 25%RIP
 99%R 377M 0.03% 24F 39%ILE
 99%R 0.01% 16P 286CM\$ 276NM\$ 254FM\$ 160GM\$
 4.1PL -3.1DPR -3.2CCR 1.3HCR 2.93SCS
 AJCA 04/01/2017 1209DAUS
 GPTAT 99%R 1.8 GJUI 25.8 GJPI 96%R 80

HURONIA CONNECTN CRYSTALYN 23L SUP-EX 95-3E (CAN)
 JECAN000010214696 GT50K BBR 100 JH1F JH2C
 TATTOO UZA / 23L
 3-00 305 2 15135 5.2 792 4.0 600 CAN 2078C
 4-08 305 2 17777 5.0 897 3.8 670 CAN 2318C
 5-10 305 2 17514 4.7 825 3.8 659 CAN 2235C
 9-11 305 2 15902 5.1 811 3.7 584 CAN 2020C
 CDCB GPTA 04/01/2017 ORECS 84%R 12%ILE
 -994M -35F -29P -79CM\$ -82NM\$ -89FM\$ -19GM\$
 2.5PL 2.7DPR 2.9CCR 2.2HCR 2.97SCS
 AJCA 04/01/2017 GPTAT 78%R 1.0 GJUI 17.2 GJPI 77%R -21

BUTTERCREST GALVANIZE
 USA 117275551 GT50K BBR 100 JH1C JH2F 7JE1151
 CDCB GPTA 04/01/2017 2815DAUS 292HRDS 33%RIP
 99%R 879M -0.01% 38F 37%ILE
 99%R 0.04% 39P 280CM\$ 264NM\$ 224FM\$ 150GM\$
 1.8PL -3.4DPR -3.7CCR -1.5HCR 3.14SCS
 AJCA 04/01/2017 804DAUS
 GPTAT 98%R 1.6 GJUI 12.3 GJPI 97%R 77

DAR VIEW EINSTEIN SISTER 85%
 USA 067099398
 DHIA HERD # 14-12-0531 CONTROL # 398
 2-03 305 2 15590 3.8 600 3.4 523 86DCR 1684C
 3-05 302 2 17550 4.7 829 3.6 638 97DCR 2206C
 4-04 290 2 21020 4.8 1012 3.5 743 97DCR 2568C
 5-03 305 2 22860 4.6 1058 3.5 806 98DCR 2786C
 6-06 305 2 22140 4.7 1038 3.4 744 97DCR 2570C
 305 2X ME AVG 5L 20579M 938F 719P 2451C
 PPA 1792M 1F 27P / YD 806M -6F 1P
 CDCB PTA 04/01/2017 5RECS 56%R 6%ILE
 163M -8F -6P -189CM\$ -174NM\$ -136FM\$ -165GM\$
 -3.4PL -1.3DPR -2.1CCR -2.4HCR 2.94SCS
 AJCA 04/01/2017 PTAT 48%R -0.1 JUI -0.8 JPI 44%R -47
 SIRE: SENNS SABER EINSTEIN-ET GJPI -61 1%ILE

NEXT DAM:
 DAR VIEW BLAIR SIS {6} 68%
 2-08 305 2 10170 4.2 429 3.3 331 97DCR 1142C
 SIRE: SIL-MIST MONTANA BLAIR 3753 {5}-ET GJPI 23 16%ILE

4TH DAM:
 DAR-VIEW FREEDOM SHIRLY 88%
 3-11 305 2 18840 4.4 825 3.3 624 98DCR 2155C

LOT 122 MAPLELINE TEXAS KERRIE-SUE USA 067304587

BORN 08/01/2016 P3
 FEMALE EFI 7.9% AMERICAN ID 4587 / 4587

PA 34M 10F 14P
 207CM\$ 186NM\$ 137FM\$
 2.6PL -0.8DPR -0.9CCR 1.2HCR 2.98SCS
 PA TYPE 1.1 JPI 33%R 60
 ST SR DF RA RW RL FA
 -0.6 -0.1 0.7 L0.2 -0.3 P0.6 S0.3
 FU RH RUW UC UD TP TL
 1.2 1.3 0.4 0.3 S0.9 C0.1 S0.3

SELLING OPEN
 BREEDING UPDATES TO BE ANNOUNCED

SIRE:
 HEARTLAND IRWIN TEXAS-ET
 USA 067312531 GT80K BBR 100 JH1F JH2F 7JE1354
 CDCB GPTA 04/01/2017 99DAUS 25HRDS 92%RIP
 92%R 321M -0.09% -3F 24%ILE
 92%R 0.01% 13P 205CM\$ 196NM\$ 177FM\$ 117GM\$
 4.2PL -2.2DPR -2.0CCR 2.2HCR 2.91SCS
 AJCA 04/01/2017 17DAUS
 GPTAT 83%R 2.0 GJUI 31.0 GJPI 85%R 65

DAM:
 MAPLELINE PERMIER KERRIE-ANN
 USA 067194401
 DHIA HERD # 14-12-0531 CONTROL # 4401
 1-10 305 2 16800 5.1 861 3.8 641 96DCR 2218C
 305 2X ME AVG 1L 23051M 1158F 871P 3014C
 2-04 79% 3-00 79%
 ST SR DF RA RW RL FA FU RH RUW UC UD TP TL RTR RTS
 32 26 32 25 35 26 25 32 26 35 25 18 25 25 23 32
 PPA 821M 85F 74P / YD 649M 79F 63P
 CDCB PTA 04/01/2017 2RECS 54%R 67%ILE
 -253M 23F 14P 209CM\$ 176NM\$ 96FM\$ 166GM\$
 1.0PL 0.7DPR 0.3CCR 0.1HCR 3.04SCS
 AJCA 04/01/2017 PTAT 49%R 0.1 JUI -6.7 JPI 45%R 54

KOKOSKI, JOHN BREEDER & OWNER
 HADLEY, MA
 413-549-6486

ALL LYNN'S VALENTINO IRWIN-ET
 USA 117423084 GT50K BBR 100 JH1C JH2F 7JE1163
 CDCB GPTA 04/01/2017 2259DAUS 393HRDS 25%RIP
 99%R 377M 0.03% 24F 39%ILE
 99%R 0.01% 16P 286CM\$ 276NM\$ 254FM\$ 160GM\$
 4.1PL -3.1DPR -3.2CCR 1.3HCR 2.93SCS
 AJCA 04/01/2017 1209DAUS
 GPTAT 99%R 1.8 GJUI 25.8 GJPI 96%R 80

HEARTLAND NATHAN TEXAS-ET 95%
 USA 067041437 GT50K BBR 100 JH1F JH2F
 DHIA HERD # 48-89-0168 CONTROL # 1437
 2-10 305 3 21850 4.6 1008 3.9 843 93DCR 2785C
 3-11 305 3 26340 4.3 1130 3.8 991 92DCR 3185C
 5-01 305 3 25940 4.6 1185 3.7 963 94DCR 3232C
 7-00 183 3 17610 4.8 844 3.5 610 79DCR 2108C
 305 2X ME AVG 5L 21944M 1006F 828P 2737C
 PPA 1608M 26F 68P / YD 956M 23F 51P
 CDCB GPTA 04/01/2017 5RECS 92%R 41%ILE
 191M 5F 16P 96CM\$ 82NM\$ 49FM\$ 28GM\$
 1.1PL -2.1DPR -1.4CCR 0.2HCR 3.06SCS
 AJCA 04/01/2017 GPTAT 88%R 1.3 GJUI 17.6 GJPI 86%R 34

HAWARDEN IMPULS PREMIER
 USA 067107510 GT50K BBR 100 JH1C JH2F 29JE3756
 CDCB GPTA 04/01/2017 4915DAUS 701HRDS 18%RIP
 99%R -668M 0.29% 25F 38%ILE
 99%R 0.16% 7P 308CM\$ 268NM\$ 170FM\$ 254GM\$
 4.3PL 1.8DPR 0.2CCR 0.5HCR 3.07SCS
 AJCA 04/01/2017 2716DAUS
 GPTAT 99%R 1.0 GJUI 11.8 GJPI 99%R 79

MAPLELINE LIEUTENANT KERRIE 88%
 USA 067014079
 DHIA HERD # 14-12-0531 CONTROL # 4079
 2-02 305 2 17030 5.0 860 4.0 687 100DCR 2332C
 3-02 305 2 16990 5.1 872 3.7 636 102DCR 2200C
 4-05 305 2 15150 5.1 779 4.1 626 101DCR 2118C
 5-04 293 2 10590 5.0 525 4.1 433 97DCR 1443C
 6-04 305 2 16250 5.2 845 3.9 637 97DCR 2205C
 7-05 271 2 15440 5.1 780 4.2 643 96DCR 2144C
 305 2X ME AVG 6L 17147M 866F 678P 2302C
 PPA -394M 25F 21P / YD -409M 27F 15P
 CDCB PTA 04/01/2017 5RECS 57%R 21%ILE
 -266M 10F 4P 3CM\$ -13NM\$ -54FM\$ -25GM\$
 -1.7PL -0.8DPR -0.5CCR -0.3HCR 3.08SCS
 AJCA 04/01/2017 PTAT 50%R -0.3 JUI -6.5 JPI 48%R -2
 SIRE: WOODSTOCK LLV LIEUTENANT-ET GJPI -5 9%ILE

SISTER(S):
 MAPLELINE JACINTO KARLA 82%
 3-02 305 2 17560 4.5 791 3.6 626 98DCR 2133C

NEXT DAM:
 MAPLELINE BLUE MARKER KARLIE 86%
 5-02 292 2 16030 5.0 805 3.5 554 102DCR 1914C
 SIRE: MASON BLUE MARKER {6}-ET GJPI -11 11%ILE

4TH DAM:
 MAPLELINE HERMIT KARLA 87%
 4-00 288 2 16870 5.7 962 3.9 658 97DCR 2277C

LOT 123 RUNNYMEDE BRUNO HERSHEY'S HERO USA 119124217

BORN 09/15/2014 TATTOO / R05 P2
 FEMALE EFI 7.8%
 PA -167M 13F 5P 38%R
 18CM\$ 1NM\$ -40FM\$
 -2.2PL -2.2DPR -1.3CCR -0.7HCR 2.94SCS

NORRIS, GREGORY C BREEDER & OWNER
 WESTHAMPTON, MA
 413-527-1678

BRED: 12/10/2016 DUE: 09/15/2017 TO
 SUNSET CANYON MEGATRON-ET
 USA 117763696 147JE6209
 CDCB GPTA 04/01/2017 1348DAUS 78HRDS 45%RIP
 99%R 311M 0.34% 83F 54%ILE
 99%R 0.08% 27P 373CM\$ 344NM\$ 278FM\$ 223GM\$
 1.0PL -3.9DPR -3.3CCR -2.6HCR 3.00SCS
 AJCA 04/01/2017 390DAUS
 GPTAT 97%R 1.1 GJUI 7.3 GJPI 94%R 94

SIRE:
 BOYD-LEE T BONE BRUNO
 USA 116750732 GT50K BBR 100 JH1F JH2F 1JE759
 CDCB GPTA 04/01/2017 1920DAUS 237HRDS 11%RIP
 99%R 171M 0.16% 40F 23%ILE
 99%R 0.04% 14P 207CM\$ 188NM\$ 145FM\$ 149GM\$
 -1.5PL -1.7DPR -0.6CCR 0.3HCR 2.85SCS
 AJCA 04/01/2017 376DAUS
 GPTAT 97%R 0.6 GJUI 0.2 GJPI 97%R 61

DAM:
 RUNNYMEDE KARL HERSHEY'S KISS
 USA 116610119
 TATTOO / R02
 DHIA HERD # 12-15-0275 CONTROL # 7
 6-03 305 2 17010 5.1 870 4.0 682 96DCR 2340C
 7-02 305 2 20710 4.8 984 4.0 825 98DCR 2722C
 305 2X ME AVG 2L 19519M 954F 768P 2592C
 6-05 86% 7-07 86%
 ST SR DF RA RW RL FA FU RH RUW UC UD TP TL RTR RTS
 43 37 35 26 34 17 36 35 36 33 20 23 19 24 19 33
 PPA -1488M -39F -19P / YD -1546M -40F -20P
 CDCB PTA 04/01/2017 1RECS 51%R 5%ILE
 -504M -14F -5P -172CM\$ -187NM\$ -224FM\$ -219GM\$
 -2.8PL -2.6DPR -2.0CCR -1.6HCR 3.03SCS

RICHIES JACE TBONE A364
 USA 113672851 GT50K BBR 100 JH1F JH2F 7JE1000
 CDCB GPTA 04/01/2017 18518DAUS 1704HRDS 6%RIP
 99%R -224M 0.21% 31F 18%ILE
 99%R 0.11% 13P 132CM\$ 104NM\$ 35FM\$ 69GM\$
 -1.1PL -1.8DPR -1.4CCR 1.7HCR 3.12SCS
 AJCA 04/01/2017 10609DAUS
 GPTAT 99%R 1.1 GJUI 7.3 GJPI 99%R 39

BOYD-LEE MATINEE HOLLY-ET 86%
 USA 115582985 GT50K BBR 100 JH1C JH2F
 TATTOO L293 / L293
 DHIA HERD # 92-23-0452 CONTROL # 295
 1-11 305 2 19120 4.7 904 3.4 655 96DCR 2263C
 3-03 305 2 18620 4.7 883 3.8 701 98DCR 2386C
 4-03 287 2 17140 4.9 847 3.7 627 91DCR 2168C
 305 2X ME AVG 3L 20938M 990F 752P 2579C
 PPA 699M 51F 19P / YD 793M 63F 24P
 CDCB GPTA 04/01/2017 3RECS 86%R 72%ILE
 545M 39F 15P 188CM\$ 194NM\$ 207FM\$ 172GM\$
 -0.1PL -0.4DPR 0.2CCR 0.1HCR 3.10SCS
 AJCA 04/01/2017 GPTAT 81%R -0.2 GJUI -11.0 GJPI 80%R 44

FOREST GLEN HALLMARK KARL-ET
 USA 111638116 GTHD BBR 100 JH1C JH2F 1JE528
 CDCB GPTA 04/01/2017 444DAUS 216HRDS 5%RIP
 98%R 116M -0.13% -19F 2%ILE
 98%R 0.02% 8P -191CM\$ -196NM\$ -207FM\$ -233GM\$
 -3.6PL -3.1DPR -3.6CCR -2.1HCR 3.08SCS
 AJCA 04/01/2017 172DAUS
 GPTAT 95%R 0.2 GJUI -0.8 GJPI 95%R -47

RUNNYMEDE LEMVIG HERSHEY
 USA 116610100
 TATTOO / R01
 DHIA HERD # 14-12-0516 CONTROL # 449
 PPA -1323M 16F -10P / YD -1195M 22F -6P
 CDCB PTA 04/01/2017 1RECS 52%R 7%ILE
 -976M -8F -16P -133CM\$ -155NM\$ -207FM\$ -177GM\$
 -1.5PL -1.8DPR -0.1CCR -0.8HCR 2.98SCS
 SIRE: ISDK FYN LEMVIG GJPI -6 11%ILE

NEXT DAM:
 MAYVAL SELECT COCOA
 SIRE: ALTHEAS SELECT-ET GJPI -57 4%ILE

4TH DAM:
 MAYVAL BERRETTA LISA 80%
 2-00 267 2 10600 5.7 599 4.2 447 DHIR 1456C

LOT 124 RUNNYMEDE TOP PRIZE USA 119261855

BORN 12/16/2014 TATTOO / R07 P2
 FEMALE EFI 8.1%

PA 43M 20F 8P
 84CM\$ 76NM\$ 56FM\$
 1.3PL -1.9DPR -1.9CCR -0.5HCR 3.10SCS
 PA TYPE 1.0 JPI 34%R 21
 ST SR DF RA RW RL FA
 0.9 0.3 0.9 L1.7 0.1 P0.3 S0.1
 FU RH RUW UC UD TP TL
 0.4 1.2 0.6 0.5 S1.0 C0.3 L0.0

BRED: 01/19/2017 DUE: 10/25/2017 TO
 SUNSET CANYON MEGATRON-ET
 USA 117763696 147JE6209
 CDCB GPTA 04/01/2017 1348DAUS 78HRDS 45%RIP
 99%R 311M 0.34% 83F 54%ILE
 99%R 0.08% 27P 373CM\$ 344NM\$ 278FM\$ 223GM\$
 1.0PL -3.9DPR -3.3CCR -2.6HCR 3.00SCS
 AJCA 04/01/2017 390DAUS
 GPTAT 97%R 1.1 GJUI 7.3 GJPI 94%R 94

SIRE:
 HEARTLAND MERCHANT TOPEKA-ET
 USA 067332021 GT50K BBR 100 JH1F JH2F 7JE1169
 CDCB GPTA 04/01/2017 7788DAUS 747HRDS 23%RIP
 99%R 28M 0.20% 41F 17%ILE
 99%R 0.07% 14P 97CM\$ 83NM\$ 48FM\$ -11GM\$
 0.5PL -4.2DPR -4.4CCR -1.3HCR 3.24SCS
 AJCA 04/01/2017 2849DAUS
 GPTAT 99%R 2.0 GJUI 22.1 GJPI 99%R 25

DAM:
 MAPLELINE PRIMO PAULA
 USA 067154247
 DHIA HERD # 12-15-0275 CONTROL # 8
 5-00 305 2 17530 5.4 938 3.9 680 98DCR 2353C
 305 2X ME AVG 1L 16832M 900F 657P 2274C
 5-07 85%
 ST SR DF RA RW RL FA FU RH RUW UC UD TP TL RTR RTS
 50 39 34 22 45 28 28 34 32 30 27 34 33 25 32 33
 PPA -298M 2F -1P / YD -346M 3F -2P
 CDCB PTA 04/01/2017 1RECS 52%R 37%ILE
 57M -1F 2P 70CM\$ 68NM\$ 64FM\$ 60GM\$
 2.0PL 0.4DPR 0.6CCR 0.3HCR 2.96SCS
 PA TYPE 0.1 JUI JPI 36%R 16

NORRIS, GREGORY C BREEDER & OWNER
 WESTHAMPTON, MA
 413-527-1678

SUNSET CANYON MERCHANT-ET
 USA 114256027 GT50K BBR 100 JH1C JH2F 11JE884
 CDCB GPTA 04/01/2017 2037DAUS 242HRDS 4%RIP
 99%R 28M 0.14% 29F 17%ILE
 99%R 0.04% 9P 82CM\$ 71NM\$ 43FM\$ -49GM\$
 0.4PL -4.7DPR -5.0CCR -2.7HCR 3.03SCS
 AJCA 04/01/2017 1419DAUS
 GPTAT 99%R 1.4 GJUI 16.0 GJPI 98%R 19

HEARTLAND NATHAN TEXAS-ET 95%
 USA 067041437 GT50K BBR 100 JH1F JH2F
 DHIA HERD # 48-89-0168 CONTROL # 1437
 2-10 305 3 21850 4.6 1008 3.9 843 93DCR 2785C
 3-11 305 3 26340 4.3 1130 3.8 991 92DCR 3185C
 5-01 305 3 25940 4.6 1185 3.7 963 94DCR 3232C
 7-00 183 3 17610 4.8 844 3.5 610 79DCR 2108C
 305 2X ME AVG 5L 21944M 1006F 828P 2737C
 PPA 1608M 26F 68P / YD 956M 23F 51P
 CDCB GPTA 04/01/2017 5RECS 92%R 41%ILE
 191M 5F 16P 96CM\$ 82NM\$ 49FM\$ 28GM\$
 1.1PL -2.1DPR -1.4CCR 0.2HCR 3.06SCS
 AJCA 04/01/2017 GPTAT 88%R 1.3 GJUI 17.6 GJPI 86%R 34

JO-GEP PARAMOUNT PRIMO
 USA 067004015 GT50K BBR 100 JH1C JH2F 29JE3461
 CDCB GPTA 04/01/2017 675DAUS 115HRDS 14%RIP
 98%R 698M -0.12% 10F 31%ILE
 98%R -0.03% 19P 242CM\$ 240NM\$ 236FM\$ 211GM\$
 2.6PL 0.0DPR 0.4CCR 1.1HCR 2.84SCS
 AJCA 04/01/2017 267DAUS
 GPTAT 96%R 0.9 GJUI 12.7 GJPI 95%R 77

MAPLELINE FUROR DUNKIRK PAULINE 82%
 USA 067124101
 DHIA HERD # 14-12-0531 CONTROL # 4101
 1-11 305 2 14890 4.9 723 3.8 568 101DCR 1945C
 3-01 305 2 16800 5.2 881 3.8 644 102DCR 2228C
 4-01 305 2 18780 5.5 1026 3.8 705 101DCR 2439C
 5-02 305 2 18630 5.4 1001 3.9 730 97DCR 2527C
 6-05 305 2 20470 5.5 1135 4.0 809 96DCR 2801C
 7-05 305 2 21090 5.3 1115 3.8 796 96DCR 2754C
 8-06 305 2 19340 5.2 998 3.9 757 98DCR 2620C
 305 2X ME AVG 7L 19163M 1020F 742P 2561C
 PPA -89M 43F 11P / YD -706M -11F -17P
 CDCB PTA 04/01/2017 5RECS 59%R 10%ILE
 -480M -16F -14P -113CM\$ -111NM\$ -109FM\$ -100GM\$
 1.3PL 0.8DPR 0.6CCR -0.6HCR 3.07SCS
 AJCA 04/01/2017 PTAT 51%R -0.8 JUI -12.8 JPI 49%R -45
 SIRE: GREENWOOD BERRETTA DUNKIRK-ET GJPI -24 8%ILE

NEXT DAM:
 MAPLELINE FUROR PAWNETTE 82%
 6-10 305 2 14170 5.1 728 3.8 542 102DCR 1875C
 SIRE: PIEDMONT NADINE FUROR GJPI -97 0%ILE

4TH DAM:
 MAPLELINE LESTER FAWN 76%
 2-11 305 2 17610 4.7 834 3.8 664 99DCR 2256C

LOT 125 HIGH LAWN TEXAS AUGUSTA JE840003129747065

BORN 08/05/2015 P2
 FEMALE EFI 8.2% AMERICAN ID 919 / 919

PA 175M -4F 10P
 98CM\$ 91NM\$ 74FM\$
 1.8PL -1.0DPR -0.8CCR 2.2HCR 3.04SCS
 PA TYPE 0.9 JPI 34%R 35
 ST SR DF RA RW RL FA
 -1.2 -0.4 0.6 L0.2 -0.8 P0.1 L0.3
 FU RH RUW UC UD TP TL
 1.1 1.5 0.4 0.1 S1.0 C0.6 S0.8

BRED: 10/06/2016 DUE: 07/12/2017 TO
 JX AARDEMA BADGER PHAROAH {4}-ET
 JE840003126073738 1JE932
 CDCB GPTA 04/01/2017
 73%R 566M 0.08% 42F 42%ILE
 74%R 0.00% 20P 290CM\$ 283NM\$ 267FM\$ 250GM\$
 2.6PL -0.1DPR 1.5CCR 3.5HCR 2.92SCS
 AJCA 04/01/2017 ODAUS
 GPTAT 69%R 0.2 GJUI 3.9 GJPI 66%R 83

SISTER(S):
 HIGH LAWN FIG SPRING 82%
 3-11 290 3 19810 4.6 903 4.0 798 94DCR 2556C
 HIGH LAWN VISIONARY SANDY 82%
 1-11 305 3 16650 5.8 962 4.1 690 81DCR 2390C

SIRE:
 HEARTLAND IRWIN TEXAS-ET
 USA 067312531 GT80K BBR 100 JH1F JH2F 7JE1354
 CDCB GPTA 04/01/2017 99DAUS 25HRDS 92%RIP
 92%R 321M -0.09% -3F 24%ILE
 92%R 0.01% 13P 205CM\$ 196NM\$ 177FM\$ 117GM\$
 4.2PL -2.2DPR -2.0CCR 2.2HCR 2.91SCS
 AJCA 04/01/2017 17DAUS
 GPTAT 83%R 2.0 GJUI 31.0 GJPI 85%R 65

DAM:
 HIGH LAWN LEGAL SUMMER
 USA 117119406
 TATTOO L458 / L458
 DHIA HERD # 14-10-0002 CONTROL # 11458
 1-10 305 2 15450 4.4 686 3.6 558 104DCR 1871C
 3-03 305 3 19070 4.2 798 3.7 714 102DCR 2269C
 4-04 274 3 18830 4.2 790 3.7 702 102DCR 2239C
 5-03 287 3 17250 4.6 796 4.0 686 81DCR 2228C
 305 2X ME AVG 4L 18589M 822F 706P 2296C
 2-01 75% 3-03 78%
 ST SR DF RA RW RL FA FU RH RUW UC UD TP TL RTR RTS
 34 28 28 27 27 28 8 30 36 38 32 18 26 23
 PPA OM -40F 10P / YD 69M -16F 14P
 CDCB PTA 04/01/2017 5RECS 60%R 20%ILE
 28M -4F 7P -10CM\$ -15NM\$ -29FM\$ 1GM\$
 -0.7PL 0.2DPR 0.4CCR 2.1HCR 3.16SCS
 AJCA 04/01/2017 PTAT 53%R -0.2 JUI -3.4 JPI 50%R 5

HIGH LAWN FARM BREEDER & OWNER
 LEE, MA
 413-243-0672

ALL LYNN'S VALENTINO IRWIN-ET
 USA 117423084 GT50K BBR 100 JH1C JH2F 7JE1163
 CDCB GPTA 04/01/2017 2259DAUS 393HRDS 25%RIP
 99%R 377M 0.03% 24F 39%ILE
 99%R 0.01% 16P 286CM\$ 276NM\$ 254FM\$ 160GM\$
 4.1PL -3.1DPR -3.2CCR 1.3HCR 2.93SCS
 AJCA 04/01/2017 1209DAUS
 GPTAT 99%R 1.8 GJUI 25.8 GJPI 96%R 80
 HEARTLAND NATHAN TEXAS-ET 95%
 USA 067041437 GT50K BBR 100 JH1F JH2F
 DHIA HERD # 48-89-0168 CONTROL # 1437
 2-10 305 3 21850 4.6 1008 3.9 843 93DCR 2785C
 3-11 305 3 26340 4.3 1130 3.8 991 92DCR 3185C
 5-01 305 3 25940 4.6 1185 3.7 963 94DCR 3232C
 7-00 183 3 17610 4.8 844 3.5 610 79DCR 2108C
 305 2X ME AVG 5L 21944M 1006F 828P 2737C
 PPA 1608M 26F 68P / YD 956M 23F 51P
 CDCB GPTA 04/01/2017 5RECS 92%R 41%ILE
 191M 5F 16P 96CM\$ 82NM\$ 49FM\$ 28GM\$
 1.1PL -2.1DPR -1.4CCR 0.2HCR 3.06SCS
 AJCA 04/01/2017 GPTAT 88%R 1.3 GJUI 17.6 GJPI 86%R 34

TOLLENAARS IMPULS LEGAL 233-ET
 USA 061929249 GTHD BBR 100 JH1C JH2F 29JE3506
 CDCB GPTA 04/01/2017 10833DAUS 1156HRDS 11%RIP
 99%R 245M -0.04% 3F 21%ILE
 99%R 0.03% 15P 174CM\$ 162NM\$ 134FM\$ 164GM\$
 2.6PL 0.6DPR 1.8CCR 3.9HCR 3.01SCS
 AJCA 04/01/2017 5005DAUS
 GPTAT 99%R 0.9 GJUI 18.4 GJPI 99%R 66
 HIGH LAWN ADVENTURE SEASON 75%
 USA 114867739
 TATTOO F65 / F65
 DHIA HERD # 14-10-0002 CONTROL # 665
 2-03 305 2 15570 5.7 882 3.5 545 103DCR 1883C
 3-04 289 2 15420 5.2 798 3.5 545 104DCR 1884C
 4-04 305 2 17730 4.5 802 3.4 602 104DCR 2080C
 5-08 305 2 18040 4.5 817 3.4 621 104DCR 2146C
 305 2X ME AVG 4L 18504M 917F 640P 2211C
 PPA -230M -12F -12P / YD -162M -15F -2P
 CDCB PTA 04/01/2017 4RECS 64%R 7%ILE
 -124M -9F -2P -162CM\$ -163NM\$ -167FM\$ -162GM\$
 -2.9PL -1.0DPR -1.5CCR 0.2HCR 3.04SCS
 AJCA 04/01/2017 PTAT 54%R -1.2 JUI -20.9 JPI 52%R -47
 SIRE: MOLLY BROOK POSEIDON ADVENTURE GJPI -41 5%ILE

NEXT DAM:
 ROGUE BARBER AUGUSTA 83%
 6-10 305 2 20830 4.3 898 3.5 732 104DCR 2451C
 SIRE: AHLEM BERRETTA ROGUE {6} GJPI -9 11%ILE
 4TH DAM:
 BARBER HL AUGUSTA 63%
 4-02 305 2 17010 4.7 805 3.5 588 99DCR 2032C

LOT 126 HIGH LAWN VALINTINO HISTORY JE840003129747074

BORN 09/12/2015 P1
 FEMALE EFI 8.7% AMERICAN ID 928 / 928

PA -16M -8F 1P
 118CM\$ 115NM\$ 106FM\$
 4.1PL -0.1DPR -0.5CCR 0.9HCR 2.97SCS
 PA TYPE 1.1 JPI 35%R 30
 ST SR DF RA RW RL FA
 0.5 0.1 0.2 L0.7 0.1 P0.4 S0.4
 FU RH RUW UC UD TP TL
 1.2 0.9 0.2 0.4 S1.5 C0.4 L0.3

BRED: 11/02/2016 DUE: 08/08/2017 TO
 TJF VISIONARY REGENCY
 USA 067248196 14JE662
 CDCB GPTA 04/01/2017
 75%R 995M -0.02% 44F 80%ILE
 75%R 0.06% 48P 467CM\$ 435NM\$ 360FM\$ 365GM\$
 4.6PL -1.3DPR 0.5CCR 2.3HCR 2.90SCS
 AJCA 04/01/2017 ODAUS
 GPTAT 76%R 1.5 GJUI 16.5 GJPI 71%R 142

SIRE:
 ALL LYNNS LOUIE VALENTINO-ET
 USA 116279413 GT50K BBR 100 JH1C JH2F 7JE1038
 CDCB GPTA 04/01/2017 11313DAUS 1310HRDS 21%RIP
 99%R 694M -0.06% 22F 52%ILE
 99%R -0.01% 24P 341CM\$ 335NM\$ 322FM\$ 208GM\$
 6.2PL -2.3DPR -2.8CCR 0.6HCR 3.00SCS
 AJCA 04/01/2017 5463DAUS
 GPTAT 99%R 2.0 GJUI 18.2 GJPI 99%R 87

DAM:
 HIGH LAWN AP HOMAGE
 USA 117793679
 TATTOO M599 / M599
 DHIA HERD # 14-10-0002 CONTROL # 12599
 2-00 272 3 14300 3.5 499 3.5 507 102DCR 1503C
 2-11 301 3 15520 4.5 698 3.9 598 102DCR 1948C
 3-10 220 3 10710 5.4 574 4.0 428 79DCR 1482C
 305 2X ME AVG 3L 15495M 684F 594P 1907C
 2-04 79% 3-01 79% 4-03 82%
 ST SR DF RA RW RL FA FU RH RUW UC UD TP TL RTR RTS
 30 29 31 25 32 28 35 34 35 26 20 35 25 32 48 38
 PPA -2356M -127F -76P / YD -2079M -105F -66P
 CDCB PTA 04/01/2017 3RECS 56%R 10%ILE
 -725M -37F -22P -105CM\$ -106NM\$ -110FM\$ -54GM\$
 2.0PL 2.2DPR 1.8CCR 1.1HCR 2.94SCS
 AJCA 04/01/2017 PTAT 45%R 0.1 JUI 8.7 JPI 42%R -28

SISTER(S):
 HIGH LAWN MARSHAL HISTORY 86%
 2-10 305 3 17140 4.6 788 3.7 635 103DCR 2142C
 HIGH LAWN ECLIPES HONOR 80%
 2-01 305 2 16530 4.9 803 3.7 608 96DCR 2103C

HIGH LAWN FARM BREEDER & OWNER
 LEE, MA
 413-243-0672

BHF-SSF PARADE LOUIE-ET
 USA 113486117 GT50K BBR 100 JH1C JH2F 7JE738
 CDCB GPTA 04/01/2017 5302DAUS 661HRDS 3%RIP
 99%R 788M -0.19% -1F 7%ILE
 99%R -0.02% 24P -98CM\$ -93NM\$ -82FM\$ -128GM\$
 -3.2PL -2.7DPR -2.8CCR -0.7HCR 3.20SCS
 AJCA 04/01/2017 1499DAUS
 GPTAT 99%R 0.2 GJUI -6.4 GJPI 99%R -19
 D&E PARAMOUNT VIOLET 90%
 USA 067007718 GTHD BBR 100 JH1F JH2F
 TATTOO / D7718
 DHIA HERD # 35-57-0960 CONTROL # 7718
 1-09 305 2 20540 4.6 954 3.3 684 94DCR 2362C
 2-09 305 2 20550 4.5 921 3.4 705 94DCR 2436C
 5-02 305 3 27600 4.2 1167 3.5 953 95DCR 3186C
 305 2X ME AVG 3L 23841M 1059F 813P 2788C
 PPA 4169M 158F 122P / YD 3689M 140F 117P
 CDCB GPTA 04/01/2017 3RECS 96%R 99%ILE
 1428M 52F 48P 438CM\$ 435NM\$ 428FM\$ 316GM\$
 4.5PL -2.9DPR -1.0CCR 1.5HCR 3.18SCS
 AJCA 04/01/2017 GPTAT 95%R 0.7 GJUI -1.5 GJPI 95%R 113

HIGH LAWN ACTION PACKED
 USA 116743738 GT50K BBR 100 JH1F JH2F 76JE161
 CDCB GPTA 04/01/2017 44DAUS 25HRDS 11%RIP
 89%R 276M -0.21% -29F 8%ILE
 90%R -0.03% 3P -83CM\$ -72NM\$ -46FM\$ -33GM\$
 0.2PL 1.4DPR 1.1CCR 1.6HCR 3.07SCS
 AJCA 04/01/2017 19DAUS
 GPTAT 83%R 0.1 GJUI 0.5 GJPI 84%R -13

HIGH LAWN GOLDEN HERITAGE 90%
 USA 113785001
 TATTOO D855 / D855
 DHIA HERD # 21-13-0371 CONTROL # 855
 2-06 305 2 11910 5.6 671 3.8 458 98DCR 1585C
 3-06 305 2 10790 6.4 686 4.5 481 90DCR 1667C
 4-09 305 2 16450 5.0 824 3.7 613 104DCR 2120C
 5-09 281 2 15220 5.6 849 3.9 593 104DCR 2052C
 6-09 305 2 17850 5.3 947 3.7 668 104DCR 2311C
 7-11 305 2 17530 5.4 946 3.8 669 104DCR 2315C
 305 2X ME AVG 7L 15672M 811F 584P 1999C
 PPA -1833M -15F -34P / YD -2311M -60F -58P
 CDCB PTA 04/01/2017 5RECS 63%R 7%ILE
 -1230M -37F -32P -136CM\$ -148NM\$ -177FM\$ -88GM\$
 1.4PL 2.3DPR 1.8CCR -0.5HCR 2.85SCS
 AJCA 04/01/2017 PTAT 54%R 0.1 JUI 6.5 JPI 51%R -41
 SIRE: GOLDEN BOY OF FERREIRA GJPI -22 6%ILE

NEXT DAM:
 DUSTIN HL HERITAGE 84%
 5-02 305 2 17790 4.3 771 3.5 615 92DCR 2084C
 SIRE: SUNSET CANYON DUSTIN-ET GJPI -97 0%ILE

4TH DAM:
 SAM HL HERITAGE 77%
 2-02 305 2 9020 4.8 436 4.2 382 DHIR 1198C



HIGH LAWN MILLION BERRY, E-90%
GRANDAM OF LOT 127

LOT 127 JX HIGH LAWN GOLDA CHERRY {4} JE840003129747079

BORN 10/09/2015 P6
FEMALE EFI 8.1% AMERICAN ID 933 / 933

HIGH LAWN FARM BREEDER & OWNER
LEE, MA
413-243-0672

PA 796M 35F 33P
240CM\$ 229NM\$ 202FM\$
1.3PL -2.6DPR -1.2CCR 2.3HCR 3.11SCS
PA TYPE 0.9 JPI 43%R 74
ST SR DF RA RW RL FA
1.8 0.8 0.8 L2.1 0.2 S0.2 S0.5
FU RH RUW UC UD TP TL
0.7 1.3 0.6 0.6 S0.7 C0.7 L0.1

RICHIES JACE TBONE A364
USA 113672851 GT50K BBR 100 JH1F JH2F 7JE1000
CDCB GPTA 04/01/2017 18518DAUS 1704HRDS 6%RIP
99%R -224M 0.21% 31F 18%ILE
99%R 0.11% 13P 132CM\$ 104NM\$ 35FM\$ 69GM\$
-1.1PL -1.8DPR -1.4CCR 1.7HCR 3.12SCS
AJCA 04/01/2017 10609DAUS
GPTAT 99%R 1.1 GJUI 7.3 GJPI 99%R 39

BRED: 12/09/2016 DUE: 09/14/2017 TO
WILDERNESS VALIANT-ET
USA 000638427 7JE151
CDCB GPTA 04/01/2017 1170DAUS 466HRDS 3%RIP
99%R -1731M 0.06% -72F 0%ILE
99%R 0.01% -61P -532CM\$ -518NM\$ -488FM\$ -352GM\$
-2.7PL 4.6DPR 4.5CCR 0.6HCR 2.98SCS
AJCA 04/01/2017 483DAUS
GPTAT 98%R -1.7 GJUI -15.5 GJPI 97%R -154

JX OOMSDALE BRAZO GRATITUDE GRACE {2}-ET 90%
USA 067027319 GT50K BBR 75 JH1F JH2F
TATTOO 319 / 319
DHIA HERD # 21-10-0386 CONTROL # 319
2-00 305 3 20290 4.0 804 3.4 700 99DCR 2256C
3-06 305 3 25370 4.3 1094 3.4 872 99DCR 2957C
5-07 305 3 21380 3.7 800 3.4 726 99DCR 2286C
6-09 305 3 24480 4.0 969 3.2 789 100DCR 2640C
305 2X ME AVG 4L 20645M 856F 721P 2369C
PPA 3542M 63F 112P / YD 3114M 69F 97P
CDCB GPTA 04/01/2017 4RECS 77%R 66%ILE
1357M 30F 43P 171CM\$ 174NM\$ 180FM\$ 97GM\$
0.1PL -2.2DPR -3.0CCR 0.4HCR 3.24SCS
AJCA 04/01/2017 GPTAT 73%R -0.2 GJUI -5.1 GJPI 73%R 48

SIRE:
JX OOMSDALE TBONE GOLDA {3}-ET
USA 067080468 GT50K BBR 88 JH1F JH2F 7JE1067
CDCB GPTA 04/01/2017 4780DAUS 395HRDS 18%RIP
99%R 1380M -0.08% 49F 24%ILE
99%R -0.02% 45P 203CM\$ 206NM\$ 212FM\$ 122GM\$
-1.6PL -3.8DPR -3.1CCR 2.9HCR 3.30SCS
AJCA 04/01/2017 1596DAUS
GPTAT 99%R 1.1 GJUI 6.7 GJPI 99%R 67

ALL LYNNS LEGAL VISIONARY-ET
USA 117222740 GT50K BBR 100 JH1C JH2F 29JE3761
CDCB GPTA 04/01/2017 2671DAUS 394HRDS 14%RIP
99%R 911M -0.02% 39F 83%ILE
99%R 0.06% 46P 482CM\$ 449NM\$ 372FM\$ 351GM\$
6.2PL -2.0DPR 1.1CCR 4.5HCR 2.88SCS
AJCA 04/01/2017 1296DAUS
GPTAT 99%R 0.9 GJUI 14.2 GJPI 97%R 144

DAM:
HIGH LAWN VISIONARY JUNE BERRY
JE840003010800978 GT8K BBR 100 JH1C JH2F
DHIA HERD # 14-10-0002 CONTROL # 12345
2-00 305 3 18490 4.5 840 3.8 711 102DCR 2332C
3-03 305 3 18960 4.6 875 3.9 744 81DCR 2435C
305 2X ME AVG 2L 19834M 918F 781P 2554C
2-05 82%
ST SR DF RA RW RL FA FU RH RUW UC UD TP TL RTR RTS
31 34 31 21 26 25 32 37 37 20 35 37 34 21 43 32
PPA 391M 10F 41P / YD 592M 21F 46P
CDCB GPTA 04/01/2017 3RECS 78%R 85%ILE
211M 21F 21P 277CM\$ 251NM\$ 192FM\$ 185GM\$
4.1PL -1.4DPR 0.7CCR 1.7HCR 2.92SCS
AJCA 04/01/2017 GPTAT 76%R 0.7 GJUI 15.2 GJPI 72%R 81

HIGH LAWN MILLION BERRY 90%
USA 116119588 GT3K BBR 100 JH1C
TATTOO J249 / J249
DHIA HERD # 14-10-0002 CONTROL # 9249
2-02 305 2 14600 5.1 741 4.0 580 104DCR 1992C
3-03 305 2 17700 5.7 1011 4.2 739 103DCR 2560C
5-03 282 3 16090 4.5 721 3.6 583 103DCR 1962C
6-04 251 3 16010 5.1 813 4.0 644 101DCR 2196C
305 2X ME AVG 4L 17437M 912F 701P 2408C
PPA -473M 29F 31P / YD -762M 9F 11P
CDCB GPTA 04/01/2017 5RECS 79%R 27%ILE
-661M -4F -4P 47CM\$ 21NM\$ -42FM\$ 44GM\$
1.1PL 1.3DPR 2.5CCR -0.6HCR 2.98SCS
AJCA 04/01/2017 GPTAT 74%R -0.2 GJUI 7.2 GJPI 71%R 14
SIRE: SUNSET CANYON MILLION HEIR-ET GJPI 31 20%ILE

SISTER(S):
HIGH LAWN PLUS RASPBERRY {6} 88%
3-04 299 2 16170 5.1 819 3.8 619 97DCR 2142C

SISTER(S):
HIGH LAWN DENVER CELIA 85%
3-01 305 3 22800 4.5 1037 3.9 881 103DCR 2884C

NEXT DAM:
HIGH LAWN PREMIER CHERRY 83%
4-04 305 2 19060 4.3 829 3.7 714 104DCR 2318C
SIRE: HIGH LAWN FREDRICO PREMIER GJPI -1 9%ILE

4TH DAM:
DECLO CHEERY CHERRY 84%
2-00 305 2 15770 4.3 685 3.7 576 100DCR 1895C

LOT 128 HIGH LAWN QUAKE GINA JE840003129747081

BORN 10/14/2015 P1
 FEMALE EFI 7.1% AMERICAN ID 935 / 935

PA 623M 10F 14P
 83CM\$ 91NM\$ 111FM\$
 0.5PL 0.0DPR 0.5CCR 0.7HCR 3.03SCS
 PA TYPE 0.6 JPI 32%R 25
 ST SR DF RA RW RL FA
 0.0 0.3 0.8 L0.8 -0.2 S0.4 S0.0
 FU RH RUW UC UD TP TL
 -0.4 1.0 0.6 0.7 D1.3 W0.3 L0.3

BRED: 12/13/2016 DUE: 09/18/2017 TO
 TJF VISIONARY REGENCY
 USA 067248196 14JE662
 CDCB GPTA 04/01/2017
 75%R 995M -0.02% 44F 80%ILE
 75%R 0.06% 48P 467CM\$ 435NM\$ 360FM\$ 365GM\$
 4.6PL -1.3DPR 0.5CCR 2.3HCR 2.90SCS
 AJCA 04/01/2017 ODAUS
 GPTAT 76%R 1.5 GJUI 16.5 GJPI 71%R 142

SIRE:
 HIGH LAWN QUAKE-ET
 USA 117467497 GT50K BBR 100 JH1F JH2F 200JE501
 CDCB GPTA 04/01/2017 41DAUS 32HRDS
 86%R 1149M -0.20% 14F 24%ILE
 86%R -0.08% 23P 179CM\$ 196NM\$ 237FM\$ 169GM\$
 2.1PL -0.2DPR 0.1CCR 0.9HCR 2.96SCS
 AJCA 04/01/2017 36DAUS
 GPTAT 79%R 1.4 GJUI 4.6 GJPI 80%R 53

DAM:
 HIGH LAWN KANOO GIANA
 USA 117646249
 TATTOO M572 / M572
 DHIA HERD # 14-10-0002 CONTROL # 12572
 1-11 305 3 15340 4.9 753 3.7 566 103DCR 1957C
 3-01 305 3 18330 5.0 908 3.7 686 101DCR 2373C
 305 2X ME AVG 2L 18552M 932F 700P 2420C
 2-02 80% 3-05 80%
 ST SR DF RA RW RL FA FU RH RUW UC UD TP TL RTR RTS
 26 28 32 24 34 30 25 28 43 31 45 15 24 28 27 35
 PPA -180M -9F -3P / YD -44M -2F 2P
 CDCB PTA 04/01/2017 2RECS 56%R 20%ILE
 96M 6F 5P -13CM\$ -14NM\$ -15FM\$ 6GM\$
 -1.1PL 0.2DPR 0.8CCR 0.4HCR 3.10SCS
 AJCA 04/01/2017 PTAT 49%R -0.3 JUI -9.6 JPI 46%R -3

HIGH LAWN FARM BREEDER & OWNER
 LEE, MA
 413-243-0672

SCHULTZ RESCUE HEADLINE
 USA 114114336 GTHD BBR 100 JH1F JH2F 29JE3510
 CDCB GPTA 04/01/2017 8703DAUS 922HRDS 9%RIP
 99%R 934M -0.24% -5F 35%ILE
 99%R -0.10% 12P 224CM\$ 248NM\$ 306FM\$ 239GM\$
 6.1PL 2.1DPR 1.9CCR 0.4HCR 2.95SCS
 AJCA 04/01/2017 4740DAUS
 GPTAT 99%R 0.9 GJUI 9.1 GJPI 99%R 62
 HIGH LAWN T-BONE QUINTESSA 87%
 USA 115263378 GT3K BBR 100 JH1F
 TATTOO G132 / G132
 DHIA HERD # 14-10-0002 CONTROL # 7132
 2-00 305 2 19160 4.5 860 3.4 644 104DCR 2224C
 3-01 305 2 20700 4.6 953 3.6 735 104DCR 2541C
 305 2X ME AVG 2L 23286M 1044F 804P 2771C
 PPA 2625M 123F 97P / YD 2420M 117F 96P
 CDCB GPTA 04/01/2017 2RECS 82%R 67%ILE
 831M 40F 34P 188CM\$ 175NM\$ 144FM\$ 98GM\$
 -1.4PL -3.3DPR -2.6CCR 0.4HCR 3.04SCS
 AJCA 04/01/2017 GPTAT 79%R 0.8 GJUI -6.9 GJPI 76%R 54

CAVE CREEK KANOO-ET
 USA 114118219 GT50K BBR 100 JH1F JH2F 203JE522
 CDCB GPTA 04/01/2017 1947DAUS 344HRDS 6%RIP
 99%R 366M 0.00% 17F 21%ILE
 99%R 0.02% 17P 165CM\$ 160NM\$ 145FM\$ 175GM\$
 1.9PL 1.0DPR 2.6CCR 2.3HCR 3.12SCS
 AJCA 04/01/2017 1022DAUS
 GPTAT 99%R -0.4 GJUI 1.4 GJPI 97%R 54
 HIGH LAWN AMERICAN GEORGINA 81%
 USA 116424466
 TATTOO J305 / J305
 DHIA HERD # 14-10-0002 CONTROL # 9305
 1-09 305 2 15070 4.7 715 3.5 534 104DCR 1846C
 2-09 305 2 17690 4.9 861 3.5 618 103DCR 2136C
 305 2X ME AVG 2L 20734M 989F 728P 2514C
 PPA 212M 20F 12P / YD 691M 47F 25P
 CDCB PTA 04/01/2017 2RECS 60%R 14%ILE
 -98M 6F 0P -61CM\$ -63NM\$ -71FM\$ -62GM\$
 -1.6PL -0.6DPR -0.8CCR -1.7HCR 3.06SCS
 AJCA 04/01/2017 PTAT 53%R -0.3 JUI -14.5 JPI 49%R -25
 SIRE: AL-TOP ALL AMERICAN GJPI -75 1%ILE

SISTER(S):
 HIGH LAWN DEACON LUCKY GIRL 85%
 2-11 305 2 17520 5.0 878 3.8 657 104DCR 2273C

NEXT DAM:
 HIGH LAWN ADVENTURE GINA 76%
 5-02 305 2 18940 5.0 938 3.7 700 104DCR 2421C
 SIRE: MOLLY BROOK POSEIDON ADVENTURE GJPI -41 5%ILE

4TH DAM:
 SAM GINGER THREE 90%
 6-02 305 2 19110 4.4 835 3.3 633 100DCR 2055C

LOT 129 JX HIGH LAWN QUEBEC MARY {5} JE840003129747085

BORN 11/04/2015 P3
 FEMALE EFI 7.8% AMERICAN ID 939 / 939

PA 897M 26F 26P
 170CM\$ 176NM\$ 190FM\$
 0.3PL -0.2DPR -0.3CCR -0.2HCR 3.16SCS
 PA TYPE 0.7 JPI 32%R 52
 ST SR DF RA RW RL FA
 0.8 0.3 0.9 L1.3 -0.1 S0.5 L0.4
 FU RH RUW UC UD TP TL
 -0.5 0.6 0.9 0.7 D0.9 C0.1 L0.1

BRED: 12/21/2016 DUE: 09/26/2017 TO
 BW METALICA-ET
 USA 117961544 7JE1251
 CDCB GPTA 04/01/2017 382DAUS 119HRDS 71%RIP
 97%R 38M 0.12% 25F 49%ILE
 97%R 0.04% 10P 346CM\$ 325NM\$ 279FM\$ 316GM\$
 5.0PL 2.0DPR 1.5CCR 0.5HCR 2.80SCS
 AJCA 04/01/2017 214DAUS
 GPTAT 95%R 1.6 GJUI 18.0 GJPI 90%R 98

SIRE:
 HIGH LAWN HEADLINE QUEBEC-ET
 USA 117585377 GT50K BBR 100 JH1F JH2F 7JE1208
 CDCB GPTA 04/01/2017 57DAUS 37HRDS 11%RIP
 90%R 1449M -0.19% 29F 37%ILE
 91%R -0.06% 40P 259CM\$ 265NM\$ 282FM\$ 213GM\$
 0.6PL -1.0DPR -1.3CCR -0.6HCR 3.01SCS
 AJCA 04/01/2017 31DAUS
 GPTAT 85%R 0.8 GJUI 1.2 GJPI 85%R 82

DAM:
 JX HIGH LAWN CANNON MADELINE {4}
 USA 117646315 GA
 TATTOO M578 / M578
 DHIA HERD # 14-10-0002 CONTROL # 12578
 2-00 305 3 16750 5.1 857 3.6 605 103DCR 2092C
 3-00 305 3 18880 5.7 1084 3.9 739 102DCR 2558C
 4-03 305 3 17890 4.7 842 3.8 677 80DCR 2287C
 305 2X ME AVG 3L 18399M 976F 703P 2411C
 2-01 79% 3-04 79%
 ST SR DF RA RW RL FA FU RH RUW UC UD TP TL RTR RTS
 29 27 35 24 34 31 27 29 37 36 28 15 35 24 38 24
 PPA 280M 61F 15P / YD 540M 52F 20P
 CDCB GPTA 04/01/2017 3RECS 51%R 42%ILE
 344M 22F 12P 80CM\$ 86NM\$ 98FM\$ 98GM\$
 -0.1PL 0.6DPR 0.7CCR 0.2HCR 3.30SCS
 AJCA 04/01/2017 PTAT 44%R 0.5 GJUI -3.6 GJPI 41%R 21

HIGH LAWN FARM BREEDER & OWNER
 LEE, MA
 413-243-0672

SCHULTZ RESCUE HEADLINE
 USA 114114336 GTHD BBR 100 JH1F JH2F 29JE3510
 CDCB GPTA 04/01/2017 8703DAUS 922HRDS 9%RIP
 99%R 934M -0.24% -5F 35%ILE
 99%R -0.10% 12P 224CM\$ 248NM\$ 306FM\$ 239GM\$
 6.1PL 2.1DPR 1.9CCR 0.4HCR 2.95SCS
 AJCA 04/01/2017 4740DAUS
 GPTAT 99%R 0.9 GJUI 9.1 GJPI 99%R 62

HIGH LAWN T-BONE QUINTESSA 87%
 USA 115263378 GT3K BBR 100 JH1F
 TATTOO G132 / G132
 DHIA HERD # 14-10-0002 CONTROL # 7132
 2-00 305 2 19160 4.5 860 3.4 644 104DCR 2224C
 3-01 305 2 20700 4.6 953 3.6 735 104DCR 2541C
 305 2X ME AVG 2L 23286M 1044F 804P 2771C
 PPA 2625M 123F 97P / YD 2420M 117F 96P
 CDCB GPTA 04/01/2017 2RECS 82%R 67%ILE
 831M 40F 34P 188CM\$ 175NM\$ 144FM\$ 98GM\$
 -1.4PL -3.3DPR -2.6CCR 0.4HCR 3.04SCS
 AJCA 04/01/2017 GPTAT 79%R 0.8 GJUI -6.9 GJPI 76%R 54

JX OOMSDALE MILTA CASEY CANNON {3}
 USA 067080429 GT50K BBR 100 JH1C JH2F 1JE747
 CDCB GPTA 04/01/2017 31DAUS 22HRDS 10%RIP
 87%R 639M 0.02% 35F 21%ILE
 88%R -0.01% 21P 155CM\$ 166NM\$ 187FM\$ 185GM\$
 0.4PL 1.3DPR 1.7CCR 1.8HCR 3.46SCS
 AJCA 04/01/2017 23DAUS
 GPTAT 82%R 0.4 GJUI -4.1 GJPI 82%R 40

HIGH LAWN KENAI MINERVA 82%
 USA 115941508
 TATTOO H223 / H223
 DHIA HERD # 14-10-0002 CONTROL # 8223
 2-06 305 2 17300 4.2 733 3.5 600 104DCR 2003C
 305 2X ME AVG 1L 21064M 884F 733P 2429C
 PPA 1170M -3F 36P / YD 1597M 16F 47P
 CDCB PTA 04/01/2017 1RECS 56%R 26%ILE
 254M 4F 6P 15CM\$ 18NM\$ 26FM\$ 7GM\$
 0.0PL -0.2DPR -0.8CCR -1.2HCR 3.02SCS
 AJCA 04/01/2017 PTAT 49%R 0.5 JUI 2.3 JPI 47%R 9
 SIRE: DOGWOOD HILL POSEIDON KENAI GJPI -3 11%ILE

SISTER(S):
 HIGH LAWN SAMBO MARIELLE 86%
 4-10 305 3 16510 4.2 696 3.9 644 103DCR 2010C

NEXT DAM:
 HIGH LAWN JENETTA BILL MARY 87%
 4-01 305 2 22040 4.6 1023 3.4 745 104DCR 2573C
 SIRE: DEBOER JENETTA BARBER BILL-ET GJPI 22 17%ILE

4TH DAM:
 HIGH LAWN MONTANA MEREDITH 80%
 6-07 305 2 19560 4.1 804 3.3 650 104DCR 2185C

LOT 130 JX HIGH LAWN METALIST MILKY WAY {5} JE840003126241835

BORN 10/15/2014 P8
 FEMALE EFI 7.4% AMERICAN ID 868 / 868

PA 392M 25F 14P
 265CM\$ 261NM\$ 252FM\$
 4.7PL -0.2DPR -0.4CCR -0.9HCR 2.99SCS
 PA TYPE 1.1 JPI 36%R 76
 ST SR DF RA RW RL FA
 1.5 -0.2 0.3 L0.5 0.2 S0.1 S0.6
 FU RH RUW UC UD TP TL
 1.6 1.2 0.4 0.3 S2.4 C0.3 S0.4

BRED: 09/15/2016 DUE: 06/21/2017 TO
 WILL DO VALENTINO WARRANT-ET
 USA 118272319 14JE628
 CDCB GPTA 04/01/2017 47DAUS 27HRDS 100%RIP
 88%R 706M -0.07% 19F 41%ILE
 89%R -0.04% 18P 280CM\$ 282NM\$ 290FM\$ 187GM\$
 4.8PL -1.7DPR -2.3CCR -0.6HCR 2.89SCS
 AJCA 04/01/2017 22DAUS
 GPTAT 83%R 1.8 GJUI 23.6 GJPI 82%R 80

SIRE:
 SUNSET CANYON MEDALIST-ET
 USA 117013205 GT50K BBR 100 JH1F JH2F 29JE3735
 CDCB GPTA 04/01/2017 1709DAUS 282HRDS 2%RIP
 99%R -18M 0.10% 19F 51%ILE
 99%R 0.02% 4P 341CM\$ 331NM\$ 308FM\$ 268GM\$
 7.5PL 0.7DPR 0.6CCR 0.7HCR 2.92SCS
 AJCA 04/01/2017 1177DAUS
 GPTAT 99%R 0.9 GJUI 24.1 GJPI 97%R 90

DAM:
 JX HIGH LAWN PLUS TWIZZLER {4}
 JE840003011562044 GA
 DHIA HERD # 14-10-0002 CONTROL # 700
 3-00 305 3 20920 5.1 1068 3.6 758 80DCR 2621C
 305 2X ME AVG 1L 20024M 1038F 738P 2552C
 2-01 82% 3-03 84%
 ST SR DF RA RW RL FA FU RH RUW UC UD TP TL RTR RTS
 36 31 35 17 33 32 30 36 35 33 28 34 22 26 42 35
 PPA 1952M 73F 61P / YD 1699M 75F 53P
 CDCB GPTA 04/01/2017 2RECS 55%R 71%ILE
 801M 31F 23P 189CM\$ 191NM\$ 196FM\$ 149GM\$
 1.9PL -1.0DPR -1.4CCR -2.4HCR 3.05SCS
 AJCA 04/01/2017 PTAT 50%R 1.3 GJUI 16.2 GJPI 48%R 61

HIGH LAWN FARM
 LEE, MA
 413-243-0672

BREEDER & OWNER

SCHULTZ RESCUE HEADLINE
 USA 114114336 GTHD BBR 100 JH1F JH2F 29JE3510
 CDCB GPTA 04/01/2017 8703DAUS 922HRDS 9%RIP
 99%R 934M -0.24% -5F 35%ILE
 99%R -0.10% 12P 224CM\$ 248NM\$ 306FM\$ 239GM\$
 6.1PL 2.1DPR 1.9CCR 0.4HCR 2.95SCS
 AJCA 04/01/2017 4740DAUS
 GPTAT 99%R 0.9 GJUI 9.1 GJPI 99%R 62
 SUNSET CANYON LEMVIG MAID 4-ET 93%
 USA 112235062 GT50K BBR 100 JH1F JH2F
 TATTOO / C106
 DHIA HERD # 92-23-0452 CONTROL # 1106
 3-05 305 2 22230 7.2 1606 4.0 897 94DCR 3106C
 365 2 25816 7.3 1875 4.1 1056 DHIR 3658C
 5-02 305 2 26000 7.0 1810 4.2 1083 94DCR 3752C
 365 2 30508 7.0 2150 4.3 1302 DHIR 4512C
 305 2X ME AVG 3L 22926M 1562F 943P 3268C
 PPA -879M 180F 30P / YD -1008M 140F 17P
 CDCB GPTA 04/01/2017 3RECS 96%R 79%ILE
 -778M 43F -7P 247CM\$ 222NM\$ 160FM\$ 120GM\$
 4.1PL -2.1DPR -1.9CCR -0.5HCR 3.03SCS
 AJCA 04/01/2017 GPTAT 94%R 0.5 GJUI 10.3 GJPI 93%R 42

SWEETIE PLUS IATOLAS BOLD {5}
 USA 067129272 GT50K BBR 100 JH1F JH2F 1JE711
 CDCB GPTA 04/01/2017 9953DAUS 841HRDS 15%RIP
 99%R 1331M -0.05% 52F 31%ILE
 99%R -0.01% 46P 247CM\$ 238NM\$ 218FM\$ 208GM\$
 -0.8PL -1.5DPR -1.9CCR -4.5HCR 3.04SCS
 AJCA 04/01/2017 4977DAUS
 GPTAT 99%R 1.5 GJUI 9.3 GJPI 99%R 83

JX HIGH LAWN GANNON SKITTLES {3} 83%
 USA 116837163 GT13K BBR 89 JH1F JH2F
 TATTOO K401 / K401
 DHIA HERD # 13-09-4535 CONTROL # 105
 1-09 305 2 15920 5.4 853 3.5 557 103DCR 1925C
 3-00 305 2 19680 5.0 984 3.7 735 103DCR 2543C
 4-00 283 2 15940 4.9 786 3.3 531 97DCR 1834C
 4-11 233 2 13650 4.7 646 3.5 478 89DCR 1652C
 305 2X ME AVG 4L 19690M 969F 685P 2367C
 PPA 1661M 105F 53P / YD 1131M 50F 26P
 CDCB GPTA 04/01/2017 4RECS 79%R 34%ILE
 274M 7F 1P 40CM\$ 54NM\$ 85FM\$ 24GM\$
 2.4PL -0.3DPR -0.4CCR -0.3HCR 3.07SCS
 AJCA 04/01/2017 GPTAT 77%R -0.7 GJUI -2.9 GJPI 72%R 4
 SIRE: JX OOMSDALE JACE GRATUDE GANNON {2}-ET GJPI 47 21%ILE

SISTER(S):
 HIGH LAWN IMPULS HERITAGE 82%
 6-09 239 3 16850 5.0 843 3.8 637 101DCR 2204C
 NEXT DAM:
 HIGH LAWN PARADE CANDY 85%
 7-03 295 3 18700 4.7 886 3.6 681 103DCR 2355C
 SIRE: BW PARADE {6}-ET GJPI 12 11%ILE
 4TH DAM:
 SELECT GUMDROP 80%
 5-00 305 2 11960 4.6 552 3.6 429 96DCR 1477C

LOT 131 JX HIGH LAWN GOLDA WINTER {4} JE840003126241817

BORN 03/04/2015 P4
 FEMALE EFI 7.8% AMERICAN ID 886 / 886

HIGH LAWN FARM BREEDER & OWNER
 LEE, MA
 413-243-0672

PA 798M 36F 29P
 180CM\$ 177NM\$ 169FM\$
 -0.3PL -1.7DPR -1.1CCR 2.2HCR 3.15SCS
 PA TYPE 0.7 JPI 36%R 56
 ST SR DF RA RW RL FA
 1.3 0.6 0.7 L1.9 -0.1 S0.7 S0.1
 FU RH RUW UC UD TP TL
 -0.2 1.1 0.8 0.7 D0.6 C0.5 L0.3

RICHIES JACE TBONE A364
 USA 113672851 GT50K BBR 100 JH1F JH2F 7JE1000
 CDCB GPTA 04/01/2017 18518DAUS 1704HRDS 6%RIP
 99%R -224M 0.21% 31F 18%ILE
 99%R 0.11% 13P 132CM\$ 104NM\$ 35FM\$ 69GM\$
 -1.1PL -1.8DPR -1.4CCR 1.7HCR 3.12SCS
 AJCA 04/01/2017 10609DAUS
 GPTAT 99%R 1.1 GJUI 7.3 GJPI 99%R 39

BRED: 11/14/2016 DUE: 08/20/2017 TO
 JX AARDEMA BADGER PHAROAH {4}-ET
 JE840003126073738 1JE932
 CDCB GPTA 04/01/2017
 73%R 566M 0.08% 42F 42%ILE
 74%R 0.00% 20P 290CM\$ 283NM\$ 267FM\$ 250GM\$
 2.6PL -0.1DPR 1.5CCR 3.5HCR 2.92SCS
 AJCA 04/01/2017 ODAUS
 GPTAT 69%R 0.2 GJUI 3.9 GJPI 66%R 83

JX OOMSDALE BRAZO GRATITUDE GRACE {2}-ET 90%
 USA 067027319 GT50K BBR 75 JH1F JH2F
 TATTOO 319 / 319
 DHIA HERD # 21-10-0386 CONTROL # 319
 2-00 305 3 20290 4.0 804 3.4 700 99DCR 2256C
 3-06 305 3 25370 4.3 1094 3.4 872 99DCR 2957C
 5-07 305 3 21380 3.7 800 3.4 726 99DCR 2286C
 6-09 305 3 24480 4.0 969 3.2 789 100DCR 2640C
 305 2X ME AVG 4L 20645M 856F 721P 2369C
 PPA 3542M 63F 112P / YD 3114M 69F 97P
 CDCB GPTA 04/01/2017 4RECS 77%R 66%ILE
 1357M 30F 43P 171CM\$ 174NM\$ 180FM\$ 97GM\$
 0.1PL -2.2DPR -3.0CCR 0.4HCR 3.24SCS
 AJCA 04/01/2017 GPTAT 73%R -0.2 GJUI -5.1 GJPI 73%R 48

SIRE:
 JX OOMSDALE TBONE GOLDA {3}-ET
 USA 067080468 GT50K BBR 88 JH1F JH2F 7JE1067
 CDCB GPTA 04/01/2017 4780DAUS 395HRDS 18%RIP
 99%R 1380M -0.08% 49F 24%ILE
 99%R -0.02% 45P 203CM\$ 206NM\$ 212FM\$ 122GM\$
 -1.6PL -3.8DPR -3.1CCR 2.9HCR 3.30SCS
 AJCA 04/01/2017 1596DAUS
 GPTAT 99%R 1.1 GJUI 6.7 GJPI 99%R 67

STORNAWAY FIG FIGUEROA
 USA 116607397 GT50K BBR 100 JH1F JH2F 1JE754
 CDCB GPTA 04/01/2017 505DAUS 116HRDS 4%RIP
 98%R 731M 0.02% 40F 39%ILE
 98%R -0.02% 23P 277CM\$ 272NM\$ 262FM\$ 233GM\$
 1.8PL -0.4DPR 0.4CCR -0.2HCR 2.88SCS
 AJCA 04/01/2017 273DAUS
 GPTAT 97%R 0.7 GJUI -3.5 GJPI 94%R 73

DAM:
 HIGH LAWN FIG SPRING
 USA 117997167
 TATTOO N633 / N633
 DHIA HERD # 14-10-0002 CONTROL # 13633
 1-11 305 3 16280 5.6 919 3.9 628 102DCR 2173C
 2-11 305 3 18720 5.4 1015 4.0 748 99DCR 2590C
 3-11 290 3 19810 4.6 903 4.0 798 94DCR 2556C
 305 2X ME AVG 3L 18333M 987F 747P 2525C
 2-08 75% 3-03 82%
 ST SR DF RA RW RL FA FU RH RUW UC UD TP TL RTR RTS
 33 36 26 22 33 30 31 34 32 36 35 28 33 23 37 32
 PPA -488M 51F 6P / YD -8M 47F 16P
 CDCB PTA 04/01/2017 3RECS 54%R 59%ILE
 215M 22F 12P 156CM\$ 147NM\$ 125FM\$ 144GM\$
 1.1PL 0.4DPR 1.0CCR 1.5HCR 2.99SCS
 AJCA 04/01/2017 PTAT 48%R 0.2 JUI -2.4 JPI 44%R 44

HIGH LAWN LEGAL SUMMER 78%
 USA 117119406
 TATTOO L458 / L458
 DHIA HERD # 14-10-0002 CONTROL # 11458
 1-10 305 2 15450 4.4 686 3.6 558 104DCR 1871C
 3-03 305 3 19070 4.2 798 3.7 714 102DCR 2269C
 4-04 274 3 18830 4.2 790 3.7 702 102DCR 2239C
 5-03 287 3 17250 4.6 796 4.0 686 81DCR 2228C
 305 2X ME AVG 4L 18589M 822F 706P 2296C
 PPA OM -40F 10P / YD 69M -16F 14P
 CDCB PTA 04/01/2017 5RECS 60%R 20%ILE
 28M -4F 7P -10CM\$ -15NM\$ -29FM\$ 1GM\$
 -0.7PL 0.2DPR 0.4CCR 2.1HCR 3.16SCS
 AJCA 04/01/2017 PTAT 53%R -0.2 JUI -3.4 JPI 50%R 5
 SIRE: TOLLENAARS IMPULS LEGAL 233-ET GJPI 66 21%ILE

SISTER(S):
 HIGH LAWN VISIONARY SANDY 82%
 1-11 305 3 16650 5.8 962 4.1 690 81DCR 2390C
 HIGH LAWN TEXAS AUGUSTA
 SELLING AS LOT 125

NEXT DAM:
 HIGH LAWN ADVENTURE SEASON 75%
 5-08 305 2 18040 4.5 817 3.4 621 104DCR 2146C
 SIRE: MOLLY BROOK POSEIDON ADVENTURE GJPI -41 5%ILE
 4TH DAM:
 ROGUE BARBER AUGUSTA 83%
 6-10 305 2 20830 4.3 898 3.5 732 104DCR 2451C



HIGH LAWN ARRIVAL CACKLE, VG-87%
SISTER TO THE DAM OF LOT 132

LOT 132 JX HIGH LAWN GOLDA CHUCKLES {4} JE840003126241812

BORN 03/24/2015 P5
FEMALE EFI 7.9% AMERICAN ID 891 / 891

HIGH LAWN FARM BREEDER & OWNER
LEE, MA
413-243-0672

PA 1136M 26F 33P
211CM\$ 217NM\$ 231FM\$
1.2PL -1.2DPR -0.8CCR 1.7HCR 3.12SCS
PA TYPE 0.5 JPI 37%R 67
ST SR DF RA RW RL FA
1.3 0.1 0.8 L2.0 -0.1 S0.5 S0.1
FU RH RUW UC UD TP TL
-0.1 0.4 0.7 0.6 D0.1 C1.1 S0.1

BRED: 09/15/2016 DUE: 06/21/2017 TO
TC 1709 IMPRESSIVE EDDIE
USA 118017770 14JE622
CDCB GPTA 04/01/2017 85DAUS 39HRDS 89%RIP
91%R 286M 0.21% 56F 48%ILE
92%R 0.12% 34P 360CM\$ 318NM\$ 220FM\$ 250GM\$
1.4PL -1.5DPR -2.0CCR 0.2HCR 2.99SCS
AJCA 04/01/2017 56DAUS
GPTAT 87%R 1.2 GJUI 10.2 GJPI 84%R 105

SIRE:
JX OOMSDALE TBONE GOLDA {3}-ET
USA 067080468 GT50K BBR 88 JH1F JH2F 7JE1067
CDCB GPTA 04/01/2017 4780DAUS 395HRDS 18%RIP
99%R 1380M -0.08% 49F 24%ILE
99%R -0.02% 45P 203CM\$ 206NM\$ 212FM\$ 122GM\$
-1.6PL -3.8DPR -3.1CCR 2.9HCR 3.30SCS
AJCA 04/01/2017 1596DAUS
GPTAT 99%R 1.1 GJUI 6.7 GJPI 99%R 67

DAM:
HIGH LAWN HEADLINE FUNNY GIRL
USA 117852343
TATTOO M615 / M615
DHIA HERD # 14-10-0002 CONTROL # 12615
2-00 305 3 21660 4.3 932 3.5 748 103DCR 2526C
3-03 279 3 20950 3.9 820 3.7 766 98DCR 2377C
4-02 305 3 26840 3.6 977 3.5 932 94DCR 2857C
305 2X ME AVG 3L 22865M 934F 829P 2645C
2-11 75% 3-06 78%
ST SR DF RA RW RL FA FU RH RUW UC UD TP TL RTR RTS
34 32 34 13 33 33 32 31 20 33 38 20 39 23 46 24
PPA 3154M 76F 99P / YD 2335M 34F 65P
CDCB PTA 04/01/2017 3RECS 56%R 80%ILE
892M 3F 20P 218CM\$ 227NM\$ 249FM\$ 219GM\$
4.0PL 1.4DPR 1.6CCR 0.4HCR 2.94SCS
AJCA 04/01/2017 PTAT 50%R -0.1 JUI 1.2 JPI 47%R 66

SISTER(S):
JX HIGH LAWN J GANNON LAUGH {3} 84%
3-00 305 2 16950 4.5 757 3.4 571 97DCR 1972C
HIGH LAWN ARRIVAL CACKLE 87%
3-01 305 2 25950 4.3 1109 3.5 920 102DCR 3049C

RICHIES JACE TBONE A364
USA 113672851 GT50K BBR 100 JH1F JH2F 7JE1000
CDCB GPTA 04/01/2017 18518DAUS 1704HRDS 6%RIP
99%R -224M 0.21% 31F 18%ILE
99%R 0.11% 13P 132CM\$ 104NM\$ 35FM\$ 69GM\$
-1.1PL -1.8DPR -1.4CCR 1.7HCR 3.12SCS
AJCA 04/01/2017 10609DAUS
GPTAT 99%R 1.1 GJUI 7.3 GJPI 99%R 39
JX OOMSDALE BRAZO GRATITUDE GRACE {2}-ET 90%
USA 067027319 GT50K BBR 75 JH1F JH2F
TATTOO 319 / 319
DHIA HERD # 21-10-0386 CONTROL # 319
2-00 305 3 20290 4.0 804 3.4 700 99DCR 2256C
3-06 305 3 25370 4.3 1094 3.4 872 99DCR 2957C
5-07 305 3 21380 3.7 800 3.4 726 99DCR 2286C
6-09 305 3 24480 4.0 969 3.2 789 100DCR 2640C
305 2X ME AVG 4L 20645M 856F 721P 2369C
PPA 3542M 63F 112P / YD 3114M 69F 97P
CDCB GPTA 04/01/2017 4RECS 77%R 66%ILE
1357M 30F 43P 171CM\$ 174NM\$ 180FM\$ 97GM\$
0.1PL -2.2DPR -3.0CCR 0.4HCR 3.24SCS
AJCA 04/01/2017 GPTAT 73%R -0.2 GJUI -5.1 GJPI 73%R 48

SCHULTZ RESCUE HEADLINE
USA 114114336 GTHD BBR 100 JH1F JH2F 29JE3510
CDCB GPTA 04/01/2017 8703DAUS 922HRDS 9%RIP
99%R 934M -0.24% -5F 35%ILE
99%R -0.10% 12P 224CM\$ 248NM\$ 306FM\$ 239GM\$
6.1PL 2.1DPR 1.9CCR 0.4HCR 2.95SCS
AJCA 04/01/2017 4740DAUS
GPTAT 99%R 0.9 GJUI 9.1 GJPI 99%R 62

HIGH LAWN GERONIMO GIGGLE 76%
USA 115941441
TATTOO H215 / H215
DHIA HERD # 14-10-0002 CONTROL # 8215
1-10 304 2 13950 4.3 605 3.5 484 104DCR 1638C
2-10 305 2 20140 4.7 938 3.3 671 104DCR 2317C
4-02 305 2 24630 4.4 1076 3.3 804 104DCR 2776C
5-03 305 3 22160 4.3 955 3.4 761 104DCR 2581C
305 2X ME AVG 4L 21949M 961F 736P 2518C
PPA 1815M 26F 38P / YD 1525M 1F 29P
CDCB PTA 04/01/2017 4RECS 64%R 34%ILE
657M -5F 12P 42CM\$ 54NM\$ 82FM\$ 60GM\$
0.7PL 0.4DPR 1.0CCR 0.5HCR 2.98SCS
AJCA 04/01/2017 PTAT 54%R -0.7 JUI -7.3 JPI 51%R 19
SIRE: C-BAR HALLMARK GERONIMO GJPI 8 12%ILE

NEXT DAM:
HIGH LAWN ARVIN CHUCKLE 84%
8-08 305 2 21410 4.6 984 3.4 723 103DCR 2497C
SIRE: PRICELAND MANNIX ARVIN GJPI -67 2%ILE

4TH DAM:
POINTER HL GIGGLE

LOT 133 JX HIGH LAWN GAMGEE ROSE {5} JE840003129747050

BORN 05/18/2015 P1
 FEMALE EFI 8.0% AMERICAN ID 904 / 904

PA 861M 30F 25P
 91CM\$ 98NM\$ 114FM\$
 -1.0PL -3.5DPR -4.4CCR -2.5HCR 3.16SCS
 PA TYPE 0.5 JPI 32%R 21
 ST SR DF RA RW RL FA
 0.9 0.6 0.5 L1.2 0.1 S0.6 L0.3
 FU RH RUW UC UD TP TL
 -0.3 0.5 0.4 0.6 D0.7 W0.1 L0.3

BRED: 12/12/2016 DUE: 09/17/2017 TO
 TJF VISIONARY REGENCY
 USA 067248196 14JE662
 CDCB GPTA 04/01/2017
 75%R 995M -0.02% 44F 80%ILE
 75%R 0.06% 48P 467CM\$ 435NM\$ 360FM\$ 365GM\$
 4.6PL -1.3DPR 0.5CCR 2.3HCR 2.90SCS
 AJCA 04/01/2017 ODAUS
 GPTAT 76%R 1.5 GJUI 16.5 GJPI 71%R 142

SIRE:
 AHLEM VALENT GAMGEE 21815-ET
 USA 068951449 GT50K BBR 100 JH1C JH2F 7JE1226
 CDCB GPTA 04/01/2017 219DAUS 101HRDS 35%RIP
 95%R 1020M -0.07% 33F 43%ILE
 96%R -0.04% 28P 282CM\$ 285NM\$ 295FM\$ 150GM\$
 3.2PL -3.4DPR -3.9CCR -1.9HCR 2.96SCS
 AJCA 04/01/2017 122DAUS
 GPTAT 93%R 1.5 GJUI 14.6 GJPI 89%R 75

DAM:
 JX HIGH LAWN LINGO LILY {4}
 JE840003010711745
 DHIA HERD # 14-10-0002 CONTROL # 13639
 3-01 305 3 24900 4.9 1231 3.6 889 93DCR 3073C
 305 2X ME AVG 1L 24198M 1235F 883P 3054C
 2-08 76% 3-10 71%
 ST SR DF RA RW RL FA FU RH RUW UC UD TP TL RTR RTS
 34 35 15 40 36 5 26 23 28 38 39 23 22 30 33 30
 PPA 2458M 121F 79P / YD 3411M 175F 107P
 CDCB PTA 04/01/2017 1RECS 47%R 11%ILE
 702M 26F 21P -101CM\$ -90NM\$ -67FM\$ -151GM\$
 -5.1PL -3.5DPR -4.9CCR -3.0HCR 3.36SCS
 AJCA 04/01/2017 PTAT 46%R -0.6 JUI -15.6 JPI 38%R -34

HIGH LAWN FARM BREEDER & OWNER
 LEE, MA
 413-243-0672

ALL LYNN'S LOUIE VALENTINO-ET
 USA 116279413 GT50K BBR 100 JH1C JH2F 7JE1038
 CDCB GPTA 04/01/2017 11313DAUS 1310HRDS 21%RIP
 99%R 694M -0.06% 22F 52%ILE
 99%R -0.01% 24P 341CM\$ 335NM\$ 322FM\$ 208GM\$
 6.2PL -2.3DPR -2.8CCR 0.6HCR 3.00SCS
 AJCA 04/01/2017 5463DAUS
 GPTAT 99%R 2.0 GJUI 18.2 GJPI 99%R 87
 AHLEM LEGION GEM 15561 91%
 USA 067065561 GT3K BBR 100 JH1F
 TATTOO / T5561
 DHIA HERD # 93-24-0224 CONTROL # 15561
 6-06 305 3 28710 4.3 1222 3.3 941 94DCR 3249C
 8-07 305 3 25620 4.1 1063 3.1 801 95DCR 2764C
 9-08 305 3 25910 4.4 1131 3.5 906 94DCR 3064C
 10-10 305 3 23000 4.1 940 3.4 773 94DCR 2573C
 305 2X ME AVG 8L 23299M 1036F 781P 2679C
 PPA 2375M 42F 24P / YD 1998M 32F 18P
 CDCB GPTA 04/01/2017 5RECS 88%R 42%ILE
 533M 9F 3P 69CM\$ 86NM\$ 129FM\$ 65GM\$
 1.1PL -0.1DPR -0.5CCR -1.2HCR 2.90SCS
 AJCA 04/01/2017 GPTAT 84%R 0.7 GJUI 9.4 GJPI 81%R 22

SUGAR GROVE LOUIE LINGO-ET
 USA 067044434 GT50K BBR 100 JH1C JH2F 7JE1101
 CDCB GPTA 04/01/2017 85DAUS 48HRDS 2%RIP
 92%R 920M -0.09% 26F 11%ILE
 92%R -0.02% 28P -7CM\$ 3NM\$ 24FM\$ -109GM\$
 -2.0PL -4.7DPR -5.6CCR -3.7HCR 3.37SCS
 AJCA 04/01/2017 45DAUS
 GPTAT 86%R -0.5 GJUI -15.0 GJPI 86%R -15
 JX HIGH LAWN GANNON IRIS {3} 83%
 USA 117204056
 TATTOO L468 / L468
 DHIA HERD # 14-10-0002 CONTROL # 11468
 1-10 305 2 16990 4.4 744 3.4 579 104DCR 1991C
 3-02 305 3 20110 4.5 905 3.4 685 102DCR 2366C
 4-04 305 3 16890 4.9 825 3.4 578 102DCR 1997C
 5-07 274 3 13640 4.5 610 3.4 465 80DCR 1606C
 305 2X ME AVG 4L 17260M 794F 599P 2061C
 PPA 244M -19F -7P / YD 567M -12F -2P
 CDCB PTA 04/01/2017 4RECS 58%R 8%ILE
 418M 4F 5P -163CM\$ -144NM\$ -100FM\$ -160GM\$
 -3.6PL -1.6DPR -2.8CCR -1.1HCR 3.24SCS
 AJCA 04/01/2017 PTAT 54%R -0.2 JUI -4.9 JPI 49%R -46
 SIRE: JX OOMSDALE JACE GRATUDE GANNON {2}-ET GJPI 47 21%ILE

NEXT DAM:
 HIGH LAWN ISLEV ROSA 68%
 2-10 305 2 15950 4.6 741 3.6 576 103DCR 1983C
 SIRE: ISDK ODA ILSLEV GJPI 28 18%ILE

4TH DAM:
 HIGH LAWN ADVENTURE ORCHID



HIGH LAWN MORGAN DIANNE, VG-87%
SISTER TO THE DAM OF LOT 134

LOT 134 HIGH LAWN ZAYD VICTORY {6} JE840003129747052

BORN 05/29/2015 P1
FEMALE EFI 7.4% AMERICAN ID 906 / 906

HIGH LAWN FARM BREEDER & OWNER
LEE, MA
413-243-0672

PA 708M 36F 25P
88CM\$ 85NM\$ 78FM\$
0.0PL -0.1DPR -0.9CCR -3.0HCR 3.12SCS
PA TYPE 0.0 JPI 36%R 22
ST SR DF RA RW RL FA
2.0 0.5 0.3 L0.6 0.5 S0.3 L0.4
FU RH RUW UC UD TP TL
-0.7 -0.4 0.0 -0.2 D0.4 W0.7 L0.0

BRED: 10/11/2016 DUE: 07/17/2017 TO
BW METALICA-ET
USA 117961544 7JE1251
CDCB GPTA 04/01/2017 382DAUS 119HRDS 71%RIP
97%R 38M 0.12% 25F 49%ILE
97%R 0.04% 10P 346CM\$ 325NM\$ 279FM\$ 316GM\$
5.0PL 2.0DPR 1.5CCR 0.5HCR 2.80SCS
AJCA 04/01/2017 214DAUS
GPTAT 95%R 1.6 GJUI 18.0 GJPI 90%R 98

SIRE:
CAL-MART PLUS ZAYD {5}
USA 117349003 GT50K BBR 100 JH1F JH2F 1JE794
CDCB GPTA 04/01/2017 6158DAUS 291HRDS 59%RIP
99%R 915M 0.03% 51F 24%ILE
99%R -0.02% 29P 199CM\$ 199NM\$ 140GM\$
0.6PL -1.0DPR -2.1CCR -6.7HCR 3.06SCS
AJCA 04/01/2017 672DAUS
GPTAT 98%R 0.7 GJUI 2.8 GJPI 96%R 53

DAM:
HIGH LAWN MILLENIUM CHAMP
USA 117323124
TATTOO L500 / L500
DHIA HERD # 14-10-0002 CONTROL # 11500
2-01 296 2 18160 4.9 885 3.6 655 103DCR 2265C
3-02 305 3 21410 4.6 986 4.1 873 103DCR 2794C
4-08 290 3 21540 4.3 920 3.6 780 92DCR 2554C
305 2X ME AVG 3L 20858M 974F 803P 2661C
2-03 78% 3-05 78%
ST SR DF RA RW RL FA FU RH RUW UC UD TP TL RTR RTS
36 27 24 32 27 20 34 28 38 29 23 23 27 24 34 26
PPA 2059M 88F 79P / YD 663M 23F 34P
CDCB PTA 04/01/2017 4RECS 56%R 18%ILE
17M -2F 7P -24CM\$ -29NM\$ -43FM\$ -9GM\$
-0.6PL 0.8DPR 0.4CCR 0.8HCR 3.18SCS
AJCA 04/01/2017 PTAT 50%R -0.7 JUI -15.3 JPI 46%R -9
SISTER(S):
HIGH LAWN MORGAN DIANNE 87%
7-04 305 2 27510 4.7 1290 3.6 984 103DCR 3402C

SWEETIE PLUS IATOLAS BOLD {5}
USA 067129272 GT50K BBR 100 JH1F JH2F 1JE711
CDCB GPTA 04/01/2017 9953DAUS 841HRDS 15%RIP
99%R 1331M -0.05% 52F 31%ILE
99%R -0.01% 46P 247CM\$ 238NM\$ 218FM\$ 208GM\$
-0.8PL -1.5DPR -1.9CCR -4.5HCR 3.04SCS
AJCA 04/01/2017 4977DAUS
GPTAT 99%R 1.5 GJUI 9.3 GJPI 99%R 83
CAL-MART ABE ZIPPORIA 8783 {4} 86%
USA 114900207 GT3K BBR 100 JH1F
TATTOO / H783
DHIA HERD # 92-23-0426 CONTROL # 696
2-09 305 2 23900 5.0 1200 3.7 879 98DCR 3040C
3-09 305 2 25470 5.3 1361 3.7 955 97DCR 3304C
5-00 292 2 24380 4.9 1200 3.5 862 97DCR 2980C
5-11 305 2 23850 4.9 1177 3.7 894 98DCR 3093C
305 2X ME AVG 5L 26515M 1314F 958P 3312C
PPA 2223M 156F 89P / YD 1205M 94F 56P
CDCB GPTA 04/01/2017 5RECS 87%R 66%ILE
269M 22F 13P 188CM\$ 174NM\$ 145FM\$ 133GM\$
2.1PL -0.1DPR -0.3CCR -2.9HCR 2.83SCS
AJCA 04/01/2017 GPTAT 80%R -0.1 GJUI 0.7 GJPI 80%R 48

MILLENIUM
USA 110413116 GT50K BBR 100 JH1C JH2C 29JE3235
CDCB GPTA 04/01/2017 1215DAUS 417HRDS 4%RIP
99%R -136M -0.07% -21F 5%ILE
99%R 0.04% 2P -149CM\$ -149NM\$ -153FM\$ -141GM\$
-1.8PL -0.3DPR -1.1CCR -0.8HCR 3.32SCS
AJCA 04/01/2017 558DAUS
GPTAT 98%R -1.0 GJUI -16.4 GJPI 97%R -53

HIGH LAWN FREDRICO GLORY 80%
USA 113366208
TATTOO C776 / C776
DHIA HERD # 14-10-0002 CONTROL # 3776
2-00 299 2 16100 4.7 763 3.6 580 96DCR 2005C
3-00 305 2 16020 5.0 797 4.0 634 92DCR 2156C
4-00 305 2 19700 5.2 1028 3.4 671 98DCR 2318C
5-02 305 2 17710 3.7 661 3.4 597 99DCR 1884C
6-02 305 2 20440 4.8 977 3.6 732 104DCR 2531C
7-10 289 2 20160 4.9 992 3.5 713 104DCR 2465C
8-09 305 2 16560 4.9 816 3.8 636 104DCR 2188C
305 2X ME AVG 7L 18913M 903F 683P 2331C
PPA 273M 33F 21P / YD -448M -7F -8P
CDCB PTA 04/01/2017 5RECS 66%R 37%ILE
-237M -4F -4P 77CM\$ 69NM\$ 49FM\$ 106GM\$
3.2PL 2.6DPR 2.0CCR 1.4HCR 2.88SCS
AJCA 04/01/2017 PTAT 56%R -0.1 JUI -2.3 JPI 54%R 25
SIRE: MVF BERRETTA FREDRICO-ET GJPI 24 15%ILE

SISTER(S):
BOLD VICKTORIA 85%
3-06 305 2 20450 4.8 978 3.5 723 94DCR 2499C
NEXT DAM:
MONTANA VICTORY 90%
4-01 305 2 19440 5.7 1112 3.5 686 98DCR 2371C
SIRE: ROCK MAPLE BROOK MONTANA-ET GJPI -54 3%ILE
4TH DAM:
POINTER HL VICTORIOUS 84%
8-08 305 2 18140 5.1 925 3.5 637 98DCR 2202C

LOT 135 HIGH LAWN VALENTINO FRAPP JE840003129747053

BORN 06/13/2015 P2
 FEMALE EFI 8.6% AMERICAN ID 907 / 907

PA -26M 16F 8P
 171CM\$ 160NM\$ 130FM\$
 3.0PL -1.6DPR -1.9CCR -0.1HCR 3.07SCS
 PA TYPE 1.0 JPI 37%R 39
 ST SR DF RA RW RL FA
 0.2 0.2 0.6 L0.7 0.0 P0.3 S0.2
 FU RH RUW UC UD TP TL
 0.8 1.0 0.5 -0.1 S0.7 C0.5 S0.5

BRED: 11/23/2016 DUE: 08/29/2017 TO
 TJF VISIONARY REGENCY
 USA 067248196 14JE662
 CDCB GPTA 04/01/2017
 75%R 995M -0.02% 44F 80%ILE
 75%R 0.06% 48P 467CM\$ 435NM\$ 360FM\$ 365GM\$
 4.6PL -1.3DPR 0.5CCR 2.3HCR 2.90SCS
 AJCA 04/01/2017 ODAUS
 GPTAT 76%R 1.5 GJUI 16.5 GJPI 71%R 142

SIRE:
 ALL LYNNS LOUIE VALENTINO-ET
 USA 116279413 GT50K BBR 100 JH1C JH2F 7JE1038
 CDCB GPTA 04/01/2017 11313DAUS 1310HRDS 21%RIP
 99%R 694M -0.06% 22F 52%ILE
 99%R -0.01% 24P 341CM\$ 335NM\$ 322FM\$ 208GM\$
 6.2PL -2.3DPR -2.8CCR 0.6HCR 3.00SCS
 AJCA 04/01/2017 5463DAUS
 GPTAT 99%R 2.0 GJUI 18.2 GJPI 99%R 87

DAM:
 HIGH LAWN MAXIMUS MILKSHAKE
 USA 114867485
 TATTOO F57 / F57
 DHIA HERD # 14-10-0002 CONTROL # 657
 2-05 305 2 13890 6.0 839 3.8 533 102DCR 1844C
 3-07 290 2 12170 6.0 725 4.2 512 104DCR 1774C
 4-07 305 2 14480 5.6 804 4.2 605 104DCR 2096C
 5-09 305 2 13710 5.7 783 4.0 549 103DCR 1901C
 7-00 305 3 15890 5.4 852 4.2 667 104DCR 2292C
 8-01 305 3 19470 5.1 994 4.1 794 103DCR 2695C
 9-05 305 3 14960 5.1 760 4.4 661 91DCR 2139C
 305 2X ME AVG 7L 14956M 839F 621P 2132C
 2-08 84% 3-11 84% 8-11 90%
 ST SR DF RA RW RL FA FU RH RUW UC UD TP TL RTR RTS
 32 37 34 23 40 28 35 37 37 37 25 15 35 25 47 32
 PPA -2784M -39F -54P / YD -1724M 7F -23P
 CDCB PTA 04/01/2017 5RECS 58%R 20%ILE
 -746M 9F -8P 1CM\$ -16NM\$ -63FM\$ -35GM\$
 -0.2PL -0.8DPR -1.0CCR -0.7HCR 3.14SCS
 AJCA 04/01/2017 PTAT 51%R -0.1 JUI -0.6 JPI 48%R -10

HIGH LAWN FARM BREEDER & OWNER
 LEE, MA
 413-243-0672

BHF-SSF PARADE LOUIE-ET
 USA 113486117 GT50K BBR 100 JH1C JH2F 7JE738
 CDCB GPTA 04/01/2017 5302DAUS 661HRDS 3%RIP
 99%R 788M -0.19% -1F 7%ILE
 99%R -0.02% 24P -98CM\$ -93NM\$ -82FM\$ -128GM\$
 -3.2PL -2.7DPR -2.8CCR -0.7HCR 3.20SCS
 AJCA 04/01/2017 1499DAUS
 GPTAT 99%R 0.2 GJUI -6.4 GJPI 99%R -19
 D&E PARAMOUNT VIOLET 90%
 USA 067007718 GTHD BBR 100 JH1F JH2F
 TATTOO / D7718
 DHIA HERD # 35-57-0960 CONTROL # 7718
 1-09 305 2 20540 4.6 954 3.3 684 94DCR 2362C
 2-09 305 2 20550 4.5 921 3.4 705 94DCR 2436C
 5-02 305 3 27600 4.2 1167 3.5 953 95DCR 3186C
 305 2X ME AVG 3L 23841M 1059F 813P 2788C
 PPA 4169M 158F 122P / YD 3689M 140F 117P
 CDCB GPTA 04/01/2017 3RECS 96%R 99%ILE
 1428M 52F 48P 438CM\$ 435NM\$ 428FM\$ 316GM\$
 4.5PL -2.9DPR -1.0CCR 1.5HCR 3.18SCS
 AJCA 04/01/2017 GPTAT 95%R 0.7 GJUI -1.5 GJPI 95%R 113

SUNSET CANYON MAXIMUS-ET
 USA 111355530 GTHD BBR 100 JH1F JH2F 7JE620
 CDCB GPTA 04/01/2017 8684DAUS 1024HRDS 3%RIP
 99%R -723M 0.47% 55F 18%ILE
 99%R 0.15% 2P 139CM\$ 101NM\$ 11FM\$ 60GM\$
 -1.9PL -1.7DPR -1.1CCR -1.5HCR 3.01SCS
 AJCA 04/01/2017 2740DAUS
 GPTAT 99%R -0.9 GJUI -9.8 GJPI 99%R 24
 HIGH LAWN ADVENTURE MAY (TWIN) 77%
 USA 113785056
 TATTOO D860 / D860
 DHIA HERD # 14-10-0002 CONTROL # 4860
 2-00 305 2 11950 5.0 593 3.8 453 91DCR 1567C
 3-07 305 2 11800 5.4 642 3.9 455 93DCR 1574C
 4-11 305 2 16200 5.1 827 3.8 623 104DCR 2156C
 305 2X ME AVG 3L 14375M 735F 554P 1915C
 PPA -2127M -67F -53P / YD -1505M -56F -35P
 CDCB PTA 04/01/2017 3RECS 61%R 10%ILE
 -560M -24F -14P -109CM\$ -109NM\$ -113FM\$ -100GM\$
 0.1PL 0.0DPR -0.8CCR 0.0HCR 3.12SCS
 AJCA 04/01/2017 PTAT 53%R 0.1 JUI -1.5 JPI 50%R -35
 SIRE: MOLLY BROOK POSEIDON ADVENTURE GJPI -41 5%ILE

SISTER(S):
 MONTANA COOKIE 85%
 2-01 305 2 20680 4.8 996 3.4 711 99DCR 2457C
 HIGH LAWN MONTANA FUDGE 88%
 3-08 305 2 17460 5.0 873 3.5 612 97DCR 2115C

NEXT DAM:
 SOONER HL SUNDAE 81%
 3-07 305 2 19900 3.7 744 3.4 678 99DCR 2072C
 SIRE: SOLDIERBOY BOOMER SOONER OF CJF GJPI -88 1%ILE
 4TH DAM:
 PATRIOT DAN ECLAIR 90%
 7-00 305 2 17790 4.0 708 3.4 612 DHIR 1928C



**HIGH LAWN MORGAN DIANNE, VG-87%
GREAT-GRANDAM OF LOT 136**



**HIGH LAWN IMPULS EUREKA, E-90%
SISTER TO THE GRANDAM OF LOT 136**

LOT 136 HIGH LAWN BARNABAS SOPHIA JE840003129747054

BORN 07/05/2015 P2
FEMALE EFI 8.1% AMERICAN ID 908 / 908

PA 143M 4F 6P
118CM\$ 116NM\$ 114FM\$
3.3PL -1.0DPR -1.2CCR 0.6HCR 3.02SCS
PA TYPE 1.3 JPI 34%R 33
ST SR DF RA RW RL FA
0.8 0.0 1.1 L0.9 0.1 P0.6 S0.3
FU RH RUW UC UD TP TL
1.0 1.6 0.8 0.4 S1.3 C0.2 S0.4

BRED: 12/01/2016 DUE: 09/06/2017 TO
JX AARDEMA BADGER PHAROAH {4}-ET
JE840003126073738 1JE932
CDCB GPTA 04/01/2017
73%R 566M 0.08% 42F 42%ILE
74%R 0.00% 20P 290CM\$ 283NM\$ 267FM\$ 250GM\$
2.6PL -0.1DPR 1.5CCR 3.5HCR 2.92SCS
AJCA 04/01/2017 ODAUS
GPTAT 69%R 0.2 GJUI 3.9 GJPI 66%R 83

SIRE:
JARS OF CLAY BARNABAS
USA 067342492 GT80K BBR 100 JH1F JH2F 7JE1294
CDCB GPTA 04/01/2017 334DAUS 74HRDS 96%RIP
96%R 367M 0.05% 28F 28%ILE
96%R 0.00% 14P 233CM\$ 227NM\$ 213FM\$ 120GM\$
4.0PL -3.1DPR -3.3CCR 0.9HCR 2.99SCS
AJCA 04/01/2017 60DAUS
GPTAT 87%R 2.5 GJUI 27.9 GJPI 88%R 62

DAM:
HIGH LAWN BLAZER GLORY
JE840003013045054 GA
DHIA HERD # 14-10-0002 CONTROL # 770
1-11 305 3 15750 4.6 726 3.8 598 81DCR 1992C
305 2X ME AVG 1L 18957M 885F 730P 2430C
2-06 74%
ST SR DF RA RW RL FA FU RH RUW UC UD TP TL RTR RTS
33 24 32 33 27 14 20 23 33 22 19 34 16 17 34 18
PPA 631M -28F 21P / YD 512M -30F 16P
CDCB GPTA 04/01/2017 2RECS 54%R 24%ILE
-81M -20F -3P 2CM\$ 5NM\$ 14FM\$ 18GM\$
2.5PL 1.2DPR 1.0CCR 0.2HCR 3.05SCS
AJCA 04/01/2017 PTAT 40%R 0.1 GJUI 2.5 GJPI 46%R 4

SISTER(S):
HIGH LAWN IMPULS TRIUMPH 88%
4-05 288 3 25670 4.7 1212 3.5 900 102DCR 3111C
HIGH LAWN LEGIONAIRE SURPRISE 82%
5-03 305 3 19530 5.2 1023 3.5 682 97DCR 2357C

HIGH LAWN FARM BREEDER & OWNER
LEE, MA
413-243-0672

HEARTLAND MERCHANT TOPEKA-ET
USA 067332021 GT50K BBR 100 JH1F JH2F 7JE1169
CDCB GPTA 04/01/2017 7788DAUS 747HRDS 23%RIP
99%R 28M 0.20% 41F 17%ILE
99%R 0.07% 14P 97CM\$ 83NM\$ 48FM\$ -11GM\$
0.5PL -4.2DPR -4.4CCR -1.3HCR 3.24SCS
AJCA 04/01/2017 2849DAUS
GPTAT 99%R 2.0 GJUI 22.1 GJPI 99%R 25
JARS OF CLAY VALENTINO BRIDGET 91%
USA 067243298 GT50K BBR 100 JH1F JH2F
DHIA HERD # 93-54-0855 CONTROL # 3298
1-09 305 3 20640 4.3 893 3.3 684 95DCR 2362C
2-11 305 3 26210 4.6 1194 3.4 903 83DCR 3120C
305 2X ME AVG 2L 24711M 1102F 849P 2923C
PPA 4449M 127F 114P / YD 3200M 84F 77P
CDCB GPTA 04/01/2017 2RECS 86%R 96%ILE
856M 25F 24P 330CM\$ 329NM\$ 329FM\$ 227GM\$
5.0PL -2.0DPR -1.8CCR 1.8HCR 2.86SCS
AJCA 04/01/2017 GPTAT 83%R 2.0 GJUI 22.3 GJPI 80%R 92

RJF RILEY BLAZER-ET
JECAN000010822382 GT50K BBR 100 JH1F JH2F 7JE1147
CDCB GPTA 04/01/2017 67DAUS 33HRDS 7%RIP
91%R -309M -0.04% -23F 12%ILE
91%R 0.01% -9P 30CM\$ 34NM\$ 42FM\$ 75GM\$
3.1PL 2.5DPR 2.4CCR 0.9HCR 3.15SCS
AJCA 04/01/2017 20DAUS
GPTAT 82%R 1.1 GJUI 13.6 GJPI 85%R 10
HIGH LAWN BRAZO VICTORY {6} 83%
USA 116070500 GT6K BBR 100 JH1C JH2F
TATTOO J243 / J243
DHIA HERD # 14-10-0002 CONTROL # 9243
1-10 287 2 9180 4.1 379 3.1 284 103DCR 979C
2-10 282 2 13670 4.2 575 3.3 445 101DCR 1534C
3-10 305 2 14750 4.5 665 3.4 507 104DCR 1752C
305 2X ME AVG 4L 12569M 543F 417P 1438C
PPA -2661M -162F -109P / YD -563M -76F -38P
CDCB GPTA 04/01/2017 4RECS 82%R 14%ILE
-9M -19F -6P -67CM\$ -60NM\$ -44FM\$ -80GM\$
1.0PL -0.5DPR -1.6CCR -0.5HCR 2.93SCS
AJCA 04/01/2017 GPTAT 80%R -0.1 GJUI 3.1 GJPI 76%R -19
SIRE: SIL-MIST RMBM BUTTONS BRAZO {5}-ET GJPI 20 18%ILE

SISTER(S):
HIGH LAWN IMPULS EUREKA 90%
4-01 305 2 22880 5.1 1158 3.7 846 103DCR 2926C

NEXT DAM:
HIGH LAWN MORGAN DIANNE 87%
7-04 305 2 27510 4.7 1290 3.6 984 103DCR 3402C
SIRE: WILSONVIEW KHAN MORGAN-ET GJPI -9 11%ILE

4TH DAM:
HIGH LAWN FREDRICO GLORY 80%
6-02 305 2 20440 4.8 977 3.6 732 104DCR 2531C

LOT 137 HIGH LAWN RAVE SNOWSTORM JE840003129747055

BORN 07/06/2015 P3
 FEMALE EFI 7.4% AMERICAN ID 909 / 909

PA -48M 8F 12P
 176CM\$ 153NM\$ 100FM\$
 2.6PL 0.1DPR 0.7CCR 0.5HCR 2.95SCS
 PA TYPE 0.1 JPI 33% 51
 ST SR DF RA RW RL FA
 -1.0 -0.5 -0.5 H0.3 -0.3 P0.4 S0.2
 FU RH RUW UC UD TP TL
 0.9 0.2 -0.6 -0.4 S1.3 W0.2 L0.1

BRED: 10/12/2016 DUE: 07/18/2017 TO
 DUTCH HOLLOW OLIVER-P
 USA 067184544 7JE1219
 CDCB GPTA 04/01/2017 532DAUS 128HRDS 57%RIP
 98%R 703M 0.06% 46F 80%ILE
 98%R -0.02% 22P 439CM\$ 435NM\$ 428FM\$ 358GM\$
 4.9PL -0.4DPR -0.6CCR -0.2HCR 2.91SCS
 AJCA 04/01/2017 265DAUS
 GPTAT 96%R 2.4 GJUI 23.0 GJPI 91%R 121

SIRE:
 CINNAMON RIDGE VISION RAVE-ET
 USA 118120108 GT50K BBR 100 JH1F JH2F 7JE1262
 CDCB GPTA 04/01/2017 80DAUS 22HRDS 95%RIP
 91%R 391M -0.02% 14F 37%ILE
 92%R 0.05% 22P 283CM\$ 262NM\$ 214FM\$ 194GM\$
 4.6PL -1.1DPR -0.2CCR 0.5HCR 2.88SCS
 AJCA 04/01/2017 26DAUS
 GPTAT 83%R 0.3 GJUI 15.9 GJPI 84%R 82

DAM:
 HIGH LAWN IMPULS CASSIE
 USA 117006760
 TATTOO L430 / L430
 DHIA HERD # 14-10-0002 CONTROL # 11430
 1-10 305 2 12060 5.1 611 3.9 470 104DCR 1627C
 2-11 305 3 15290 5.9 899 4.5 692 104DCR 2399C
 4-05 305 3 18680 5.7 1074 4.3 807 102DCR 2797C
 5-06 275 3 15970 6.0 966 4.4 702 81DCR 2433C
 305 2X ME AVG 4L 15888M 921F 694P 2398C
 2-05 80% 3-00 85%
 ST SR DF RA RW RL FA FU RH RUW UC UD TP TL RTR RTS
 30 42 36 15 41 19 40 32 34 42 26 15 37 32
 PPA -2721M -47F -42P / YD -1483M -9F -10P
 CDCB PTA 04/01/2017 4RECS 57%R 32%ILE
 -486M 2F 1P 68CM\$ 44NM\$ -14FM\$ 73GM\$
 0.6PL 1.2DPR 1.6CCR 0.4HCR 3.02SCS
 AJCA 04/01/2017 PTAT 51%R -0.1 JUI -2.7 JPI 48%R 19

HIGH LAWN FARM BREEDER & OWNER
 LEE, MA
 413-243-0672

ALL LYNN'S LEGAL VISIONARY-ET
 USA 117222740 GT50K BBR 100 JH1C JH2F 29JE3761
 CDCB GPTA 04/01/2017 2671DAUS 394HRDS 14%RIP
 99%R 911M -0.02% 39F 83%ILE
 99%R 0.06% 46P 482CM\$ 449NM\$ 372FM\$ 351GM\$
 6.2PL -2.0DPR 1.1CCR 4.5HCR 2.88SCS
 AJCA 04/01/2017 1296DAUS
 GPTAT 99%R 0.9 GJUI 14.2 GJPI 97%R 144
 CINNAMON RIDGE ARTIS PRAISE 87%
 USA 114356062 GI BBR 100 JH1F
 TATTOO / 4A2
 DHIA HERD # 42-82-0161 CONTROL # 638
 1-11 287 2 19870 4.9 976 3.7 733 100DCR 2535C
 2-10 294 2 21870 4.8 1045 3.7 811 100DCR 2796C
 3-10 305 2 25970 4.5 1163 3.6 927 102DCR 3145C
 5-00 305 2 26960 4.9 1331 3.6 970 102DCR 3354C
 305 2X ME AVG 4L 26759M 1246F 962P 3302C
 PPA 3653M 153F 130P / YD 1551M 59F 56P
 CDCB GPTA 04/01/2017 4RECS 87%R 54%ILE
 404M 3F 9P 126CM\$ 129NM\$ 136FM\$ 92GM\$
 2.5PL -0.4DPR -0.5CCR -1.6HCR 2.93SCS
 AJCA 04/01/2017 GPTAT 82%R 0.4 GJUI 12.3 GJPI 79%R 37

ISDK Q IMPULS
 JEDNK000000301592 GTHD BBR 100 JH1F JH2F 236JE3
 CDCB GPTA 04/01/2017 32002DAUS 3045HRDS 4%RIP
 99%R -31M 0.18% 35F 31%ILE
 99%R 0.12% 23P 274CM\$ 238NM\$ 151FM\$ 248GM\$
 1.0PL 1.1DPR 2.0CCR 0.3HCR 3.10SCS
 AJCA 04/01/2017 17541DAUS
 GPTAT 99%R -0.2 GJUI -1.8 GJPI 99%R 76
 HIGH LAWN IATOLA CORDIAL 79%
 USA 116119560
 TATTOO J247 / J247
 DHIA HERD # 14-10-0002 CONTROL # 9247
 1-11 292 2 13120 4.3 561 3.5 456 104DCR 1529C
 2-10 287 2 13670 5.0 679 3.7 505 103DCR 1746C
 305 2X ME AVG 2L 16464M 760F 596P 2022C
 PPA -1766M -90F -42P / YD -1562M -75F -36P
 CDCB PTA 04/01/2017 2RECS 62%R 7%ILE
 -496M -22F -10P -150CM\$ -157NM\$ -174FM\$ -108GM\$
 -1.6PL 1.0DPR 0.8CCR 0.3HCR 3.02SCS
 AJCA 04/01/2017 PTAT 56%R -0.2 JUI -9.3 JPI 50%R -41
 SIRE: SC GOLD DUST PARAMOUNT IATOLA-ET GJPI 23 16%ILE

SISTER(S):
 HIGH LAWN BLACKSTONE CORA 80%
 3-03 305 2 17920 4.7 848 3.7 655 104DCR 2264C
 NEXT DAM:
 HIGH LAWN ROGUE CORTNEY 76%
 3-11 305 2 19160 4.3 825 3.4 644 104DCR 2210C
 SIRE: AHLEM BERRETTA ROGUE {6} GJPI -9 11%ILE
 4TH DAM:
 HIGH LAWN MONTANA JANE 83%
 2-05 296 2 13610 4.9 667 3.7 499 96DCR 1726C

LOT 138 DREAM MEADOW SHAMDA USA 119458901

BORN 07/10/2015 TATTOO DM71 / DM71 P3
 FEMALE EFI 7.0%

PA 167M 17F 14P
 206CM\$ 190NM\$ 154FM\$
 3.1PL 1.2DPR 2.0CCR 0.6HCR 2.92SCS
 PA TYPE 0.1 JPI 33%R 53
 ST SR DF RA RW RL FA
 -0.7 0.0 -0.1 H0.3 -0.2 S0.1 S0.1
 FU RH RUW UC UD TP TL
 0.3 0.4 -0.1 -0.2 D0.2 W0.6 L0.5

BRED: 11/09/2016 DUE: 08/15/2017 TO
 HOMETOWN BRANSON ADVANTAGE-ET
 USA 117967111 91JE5478
 CDCB GPTA 04/01/2017
 76%R -54M 0.11% 18F 21%ILE
 77%R 0.07% 11P 191CM\$ 168NM\$ 114FM\$ 136GM\$
 2.1PL -0.2DPR -1.4CCR -0.7HCR 2.90SCS
 AJCA 04/01/2017 4DAUS
 GPTAT 78%R 1.0 GJUI 9.6 GJPI 72%R 55

SIRE:
 STORNAWAY FIG FIGUEROA
 USA 116607397 GT50K BBR 100 JH1F JH2F 1JE754
 CDCB GPTA 04/01/2017 505DAUS 116HRDS 4%RIP
 98%R 731M 0.02% 40F 39%ILE
 98%R -0.02% 23P 277CM\$ 272NM\$ 262FM\$ 233GM\$
 1.8PL -0.4DPR 0.4CCR -0.2HCR 2.88SCS
 AJCA 04/01/2017 273DAUS
 GPTAT 97%R 0.7 GJUI -3.5 GJPI 94%R 73

DAM:
 DREAM MEADOW MAYBELL
 USA 117277571
 TATTOO DM20 / DM20
 DHIA HERD # 14-13-0563 CONTROL # 20
 PPA -53M 32F 39P / YD -477M 7F 23P
 CDCB PTA 04/01/2017 2RECS 54%R 48%ILE
 -398M -7F 4P 135CM\$ 108NM\$ 45FM\$ 143GM\$
 4.3PL 2.7DPR 3.5CCR 1.4HCR 2.96SCS
 PA TYPE -0.5 JUI JPI 38%R 34

DREAM MEADOW FARM
 WESTFIELD, MA
 413-562-2224

BREEDER & OWNER

FOREST GLEN MECCAS JEVON-ET
 USA 112797481 GT50K BBR 100 JH1F JH2F 29JE3346
 CDCB GPTA 04/01/2017 7780DAUS 833HRDS 7%RIP
 99%R 358M 0.05% 27F 19%ILE
 99%R -0.03% 8P 111CM\$ 111NM\$ 113FM\$ 98GM\$
 0.3PL -0.1DPR 0.3CCR -0.7HCR 2.87SCS
 AJCA 04/01/2017 3817DAUS
 GPTAT 99%R -0.2 GJUI -12.4 GJPI 99%R 26

STORNAWAY COUNTRY FIG 94%
 USA 114436272 GT50K BBR 100 JH1F JH2F
 TATTOO / S510
 DHIA HERD # 21-08-0830 CONTROL # 800
 1-09 305 2 18050 4.4 788 3.5 635 98DCR 2140C
 2-09 305 2 18680 4.5 841 3.6 677 98DCR 2284C
 3-11 305 2 20330 4.8 968 3.7 745 102DCR 2576C
 5-01 298 2 19360 4.3 831 3.6 699 102DCR 2299C
 305 2X ME AVG 4L 21201M 951F 768P 2586C
 PPA 589M 31F 28P / YD 618M 27F 25P
 CDCB GPTA 04/01/2017 5RECS 85%R 39%ILE
 9M -6F -2P 74CM\$ 77NM\$ 85FM\$ 80GM\$
 2.3PL 0.8DPR 1.0CCR 1.3HCR 2.99SCS
 AJCA 04/01/2017 GPTAT 82%R 0.6 GJUI 9.7 GJPI 80%R 20

ISDK Q IMPULS
 JEDNK000000301592 GTHD BBR 100 JH1F JH2F 236JE3
 CDCB GPTA 04/01/2017 32002DAUS 3045HRDS 4%RIP
 99%R -31M 0.18% 35F 31%ILE
 99%R 0.12% 23P 274CM\$ 238NM\$ 151FM\$ 248GM\$
 1.0PL 1.1DPR 2.0CCR 0.3HCR 3.10SCS
 AJCA 04/01/2017 17541DAUS
 GPTAT 99%R -0.2 GJUI -1.8 GJPI 99%R 76

HAVS JOHN SUMMERTIME 82%
 USA 114035789
 TATTOO H785 / H785
 DHIA HERD # 14-13-0563 CONTROL # 785
 2-00 283 2 11650 4.4 509 3.8 437 98DCR 1421C
 2-11 254 2 8620 4.5 390 4.0 341 91DCR 1098C
 305 2X ME AVG 2L 13950M 614F 534P 1724C
 PPA -3436M -181F -92P / YD -2178M -132F -59P
 CDCB PTA 04/01/2017 5RECS 61%R 15%ILE
 -810M -57F -22P -49CM\$ -58NM\$ -79FM\$ 28GM\$
 4.8PL 4.2DPR 4.8CCR 2.4HCR 2.82SCS
 AJCA 04/01/2017 PTAT 50%R -0.7 JUI 3.8 JPI 51%R -9
 SIRE: FOREST GLEN BARBERS JOHN-ET GJPI 17 11%ILE

SISTER(S):
 HAVS BARBER TIMEZONE 93%
 3-02 305 2 25160 4.5 1130 3.8 958 99DCR 3140C

NEXT DAM:
 HAVS LESTER TIMEPIECE 91%
 8-00 305 2 19420 4.8 936 3.7 709 99DCR 2452C
 SIRE: HIGHLAND DUNCAN LESTER GJPI -91 1%ILE

4TH DAM:
 HAVS SOONER LUKE WATCH 92%
 8-02 305 2 21380 4.3 919 3.8 815 99DCR 2534C

LOT 139 DREAM MEADOW DIVINE USA 119458938

BORN 07/24/2015 TATTOO DM74 / DM74 P8
 FEMALE EFI 8.3%
 PA 636M 34F 28P 34%R
 275CM\$ 259NM\$ 223FM\$
 1.9PL -2.4DPR -1.4CCR -0.3HCR 2.94SCS

BRED: 11/22/2016 DUE: 08/28/2017 TO
 RACHELS LAST RENDITION
 USA 117205459 138JE4612
 CDCB PTA 04/01/2017 58DAUS 21HRDS 5%RIP
 86%R -916M 0.00% -43F 0%ILE
 87%R 0.00% -33P -372CM\$ -355NM\$ -320FM\$ -343GM\$
 -1.5PL -1.0DPR -0.9CCR -0.4HCR 3.25SCS
 AJCA 04/01/2017 52DAUS
 PTAT 81%R 0.3 JUI 15.6 JPI 71%R -106

SIRE:
 SUNSET CANYON DIVIDEND-ET
 USA 117335691 GT50K BBR 100 JH1F JH2F 1JE791
 CDCB GPTA 04/01/2017 2968DAUS 301HRDS 28%RIP
 99%R 828M 0.01% 41F 87%ILE
 99%R 0.01% 32P 490CM\$ 474NM\$ 438FM\$ 345GM\$
 6.2PL -2.9DPR -0.7CCR 2.1HCR 2.87SCS
 AJCA 04/01/2017 1000DAUS
 GPTAT 99%R 1.6 GJUI 17.4 GJPI 97%R 134

DAM:
 DREAM MEADOW VACATION {6}
 USA 118292779
 TATTOO DM36 / DM36
 PA 445M 27F 23P 38%R
 60CM\$ 44NM\$ 9FM\$
 -2.5PL -2.0DPR -2.2CCR -2.7HCR 3.02SCS

DREAM MEADOW FARM
 WESTFIELD, MA
 413-562-2224

BREEDER & OWNER

ALL LYNN'S LOUIE VALENTINO-ET
 USA 116279413 GT50K BBR 100 JH1C JH2F 7JE1038
 CDCB GPTA 04/01/2017 11313DAUS 1310HRDS 21%RIP
 99%R 694M -0.06% 22F 52%ILE
 99%R -0.01% 24P 341CM\$ 335NM\$ 322FM\$ 208GM\$
 6.2PL -2.3DPR -2.8CCR 0.6HCR 3.00SCS
 AJCA 04/01/2017 5463DAUS
 GPTAT 99%R 2.0 GJUI 18.2 GJPI 99%R 87
 PEARLMONT RESTORE DIXIE-ET 90%
 USA 116341888 GT50K BBR 100 JH1F JH2C
 TATTOO / P5
 DHIA HERD # 33-87-0722 CONTROL # 305
 2-00 305 2 19000 4.3 819 3.4 650 97DCR 2209C
 365 2 22546 4.3 975 3.5 789 97DCR 2653C
 3-07 305 2 20010 4.6 930 3.5 697 89DCR 2409C
 5-06 305 3 24280 4.4 1072 3.4 833 102DCR 2867C
 305 2X ME AVG 4L 17392M 791F 620P 2117C
 PPA 946M -5F 23P / YD 1316M 34F 48P
 CDCB GPTA 04/01/2017 4RECS 94%R 98%ILE
 841M 25F 28P 394CM\$ 381NM\$ 355FM\$ 314GM\$
 5.4PL -0.9DPR 1.1CCR 3.3HCR 2.76SCS
 AJCA 04/01/2017 GPTAT 91%R 0.7 GJUI 7.3 GJPI 90%R 116

SWEETIE PLUS IATOLAS BOLD {5}
 USA 067129272 GT50K BBR 100 JH1F JH2F 1JE711
 CDCB GPTA 04/01/2017 9953DAUS 841HRDS 15%RIP
 99%R 1331M -0.05% 52F 31%ILE
 99%R -0.01% 46P 247CM\$ 238NM\$ 218FM\$ 208GM\$
 -0.8PL -1.5DPR -1.9CCR -4.5HCR 3.04SCS
 AJCA 04/01/2017 4977DAUS
 GPTAT 99%R 1.5 GJUI 9.3 GJPI 99%R 83

DREAM MEADOW MINNIE PEARL
 USA 116259044
 TATTOO DM13 / DM13
 DHIA HERD # 14-13-0563 CONTROL # 1
 PPA 257M 56F 37P / YD -244M 32F 21P
 CDCB PTA 04/01/2017 2RECS 51%R 7%ILE
 -442M 2F 0P -128CM\$ -150NM\$ -201FM\$ -177GM\$
 -4.2PL -2.4DPR -2.4CCR -0.8HCR 2.99SCS
 SIRE: WOODSTOCK LLV LIEUTENANT-ET GJPI -5 9%ILE

NEXT DAM:
 HAVS GORDON VOCAL
 SIRE: SHF APACHE GORDON-ET GJPI -94 0%ILE

4TH DAM:
 HAVS PITINO VOCALIZE-ET 79%
 2-04 305 2 12820 4.7 605 3.8 490 98DCR 1648C

LOT 140 DREAM MEADOW SABRINA USA 119628010

BORN 10/09/2015 TATTOO DM75 / DM75 P3
 FEMALE EFI 7.7%

PA 467M 32F 16P
 195CM\$ 188NM\$ 174FM\$
 1.9PL -1.1DPR -0.8CCR 0.9HCR 2.89SCS
 PA TYPE 0.6 JPI 31%R 51
 ST SR DF RA RW RL FA
 1.4 0.5 0.3 L0.3 0.5 S0.2 S0.1
 FU RH RUW UC UD TP TL
 1.1 0.4 0.1 -0.3 S0.8 C0.1 L0.3

BRED: 01/04/2017 DUE: 10/10/2017 TO
 ROCK ELLA PERIMETER-ET
 JECAN00000139475 71JE162
 CDCB GPTA 04/01/2017 13738DAUS 2891HRDS 4%RIP
 99%R -603M 0.14% -2F 12%ILE
 99%R 0.13% 2P 58CM\$ 30NM\$ -40FM\$ 98GM\$
 0.2PL 3.2DPR 2.1CCR -0.2HCR 3.13SCS
 AJCA 04/01/2017 4771DAUS
 GPTAT 99%R -0.4 GJUI -7.2 GJPI 99%R 14

SIRE:
 PEARLMONT VALENTINO DAZZLER
 USA 067139445 GT80K BBR 100 JH1C JH2F 1JE826
 CDCB GPTA 04/01/2017 877DAUS 92HRDS 75%RIP
 98%R 832M 0.06% 53F 78%ILE
 98%R 0.00% 30P 447CM\$ 433NM\$ 403FM\$ 327GM\$
 4.6PL -1.7DPR -1.5CCR 2.1HCR 2.84SCS
 AJCA 04/01/2017 194DAUS
 GPTAT 94%R 1.0 GJUI 11.0 GJPI 92%R 123

DAM:
 DREAM MEADOW ALLSPICE
 USA 118292854
 TATTOO DM45 / DM45
 PA 102M 12F 3P
 -58CM\$ -57NM\$ -56FM\$
 -0.8PL -0.5DPR -0.1CCR -0.4HCR 2.95SCS
 PA TYPE 0.3 JPI 32%R -20

JACKSON, MAGGIE R OWNER
 WESTFIELD, MA
 413-568-9740
 DREAM MEADOW FARM BREEDER
 WESTFIELD, MA

ALL LYNNS LOUIE VALENTINO-ET
 USA 116279413 GT50K BBR 100 JH1C JH2F 7JE1038
 CDCB GPTA 04/01/2017 11313DAUS 1310HRDS 21%RIP
 99%R 694M -0.06% 22F 52%ILE
 99%R -0.01% 24P 341CM\$ 335NM\$ 322FM\$ 208GM\$
 6.2PL -2.3DPR -2.8CCR 0.6HCR 3.00SCS
 AJCA 04/01/2017 5463DAUS
 GPTAT 99%R 2.0 GJUI 18.2 GJPI 99%R 87
 PEARLMONT RESTORE DIANE-ET 82%
 USA 116575902 GT50K BBR 100 JH1F JH2C
 TATTOO / P24
 DHIA HERD # 13-03-0223 CONTROL # 321
 2-09 305 2 15670 4.9 765 3.4 540 102DCR 1866C
 3-10 305 2 18200 4.9 894 3.5 643 102DCR 2222C
 4-11 305 2 20550 5.0 1030 3.6 732 102DCR 2530C
 6-04 305 2 18060 4.9 879 3.7 666 101DCR 2303C
 305 2X ME AVG 4L 18367M 908F 657P 2272C
 PPA 1354M 82F 50P / YD 1322M 73F 49P
 CDCB GPTA 04/01/2017 5RECS 85%R 96%ILE
 947M 36F 31P 340CM\$ 332NM\$ 318FM\$ 280GM\$
 3.2PL -0.6DPR 0.1CCR 2.2HCR 2.92SCS
 AJCA 04/01/2017 GPTAT 83%R 0.0 GJUI -2.7 GJPI 80%R 98

STORNAWAY FIG FIGUEROA
 USA 116607397 GT50K BBR 100 JH1F JH2F 1JE754
 CDCB GPTA 04/01/2017 505DAUS 116HRDS 4%RIP
 98%R 731M 0.02% 40F 39%ILE
 98%R -0.02% 23P 277CM\$ 272NM\$ 262FM\$ 233GM\$
 1.8PL -0.4DPR 0.4CCR -0.2HCR 2.88SCS
 AJCA 04/01/2017 273DAUS
 GPTAT 97%R 0.7 GJUI -3.5 GJPI 94%R 73

MAKELA MIST DUKE CINNAMON
 USA 115478024
 TATTOO MMF10 /
 DHIA HERD # 14-13-0563 CONTROL # 100
 PPA -733M -20F -22P / YD -1649M -57F -53P
 CDCB PTA 04/01/2017 3RECS 53%R 0%ILE
 -1095M -40F -36P -392CM\$ -386NM\$ -374FM\$ -353GM\$
 -3.4PL -0.5DPR -0.6CCR -0.5HCR 3.01SCS
 PA TYPE -0.2 JUI JPI 35%R-114
 SIRE: ELLIOTT'S RENAISSANCE DUKE-ET GJPI -178 0%ILE

SISTER(S):
 MAKELA MIST DUKE PAPRIKA 82%
 MAKELA MIST DELUXE MOCHA 91%
 NEXT DAM:
 UCONN MONATNA BRITNEY 86%
 7-00 305 2 16900 4.7 796 3.6 607 95DCR 2099C
 SENIOR & GRAND CHAMPION, 2007 EASTERN STATES EXPOSITION 4-H SHOW
 1ST FOUR-YEAR-OLD, 2007 EASTERN STATES EXPOSITION 4-H SHOW
 SIRE: ROCK MAPLE BROOK MONTANA-ET GJPI -54 3%ILE
 4TH DAM:
 UCONN BARBER BONNIE 90%
 3-09 305 3 18100 4.8 875 3.7 664 100DCR 2296C

LOT 141 DREAM MEADOW MINI USA 119693238

BORN 01/28/2016 TATTOO DM77 / DM77 P6
 FEMALE EFI 8.5%
 PA 654M 42F 25P 33%R
 328CM\$ 314NM\$ 285FM\$
 3.3PL -0.9DPR -1.0CCR 1.4HCR 2.88SCS

DREAM MEADOW FARM BREEDER & OWNER
 WESTFIELD, MA
 413-562-2224

SELLING OPEN

SIRE:
 PEARLMONT VALENTINO DAZZLER
 USA 067139445 GT80K BBR 100 JH1C JH2F 1JE826
 CDCB GPTA 04/01/2017 877DAUS 92HRDS 75%RIP
 98%R 832M 0.06% 53F 78%ILE
 98%R 0.00% 30P 447CM\$ 433NM\$ 403FM\$ 327GM\$
 4.6PL -1.7DPR -1.5CCR 2.1HCR 2.84SCS
 AJCA 04/01/2017 194DAUS
 GPTAT 94%R 1.0 GJUI 11.0 GJPI 92%R 123

DAM:
 DREAM MEADOW CASSIE
 USA 119165775
 TATTOO DM58 / DM58

PA 477M 30F 21P 34%R
 208CM\$ 196NM\$ 167FM\$
 2.1PL -0.1DPR -0.4CCR 0.7HCR 2.93SCS

ALL LYNN'S LOUIE VALENTINO-ET
 USA 116279413 GT50K BBR 100 JH1C JH2F 7JE1038
 CDCB GPTA 04/01/2017 11313DAUS 1310HRDS 21%RIP
 99%R 694M -0.06% 22F 52%ILE
 99%R -0.01% 24P 341CM\$ 335NM\$ 322FM\$ 208GM\$
 6.2PL -2.3DPR -2.8CCR 0.6HCR 3.00SCS
 AJCA 04/01/2017 5463DAUS
 GPTAT 99%R 2.0 GJUI 18.2 GJPI 99%R 87

PEARLMONT RESTORE DIANE-ET 82%
 USA 116575902 GT50K BBR 100 JH1F JH2C
 TATTOO / P24
 DHIA HERD # 13-03-0223 CONTROL # 321
 2-09 305 2 15670 4.9 765 3.4 540 102DCR 1866C
 3-10 305 2 18200 4.9 894 3.5 643 102DCR 2222C
 4-11 305 2 20550 5.0 1030 3.6 732 102DCR 2530C
 6-04 305 2 18060 4.9 879 3.7 666 101DCR 2303C
 305 2X ME AVG 4L 18367M 908F 657P 2272C
 PPA 1354M 82F 50P / YD 1322M 73F 49P
 CDCB GPTA 04/01/2017 5RECS 85%R 96%ILE
 947M 36F 31P 340CM\$ 332NM\$ 318FM\$ 280GM\$
 3.2PL -0.6DPR 0.1CCR 2.2HCR 2.92SCS
 AJCA 04/01/2017 GPTAT 83%R 0.0 GJUI -2.7 GJPI 80%R 98

SUNSET CANYON DOMINICAN-ET
 USA 117013483 GT50K BBR 100 JH1F JH2F 1JE770
 CDCB GPTA 04/01/2017 5329DAUS 479HRDS 9%RIP
 99%R 465M 0.08% 38F 41%ILE
 99%R 0.02% 21P 293CM\$ 279NM\$ 246FM\$ 259GM\$
 3.6PL 0.9DPR 0.1CCR 3.9HCR 2.92SCS
 AJCA 04/01/2017 1507DAUS
 GPTAT 99%R -0.4 GJUI -2.0 GJPI 99%R 83

DREAM MEADOW SWEETIE {6}
 USA 118292863
 TATTOO DM34 / DM34
 PA 489M 22F 20P 38%R
 124CM\$ 113NM\$ 89FM\$
 0.6PL -1.1DPR -0.9CCR -2.5HCR 2.93SCS
 SIRE: SWEETIE PLUS IATOLAS BOLD {5} GJPI 83 31%ILE

NEXT DAM:
 DREAM MEADOW WETUMPKA HANNAH
 SIRE: WETUMPKA IMPULS LANCE GJPI -17 8%ILE

4TH DAM:
 HAVS MEMORY OF DREAM MEADOW

LOT 142 JX DREAM MEADOW FREIDA {6} USA 119693247

BORN 02/07/2016 TATTOO DM78 / DM78 P5
 FEMALE EFI 8.6%
 PA 576M 38F 22P 34%R
 288CM\$ 278NM\$ 255FM\$
 1.9PL -1.3DPR -1.0CCR 1.2HCR 2.90SCS

DREAM MEADOW FARM BREEDER & OWNER
 WESTFIELD, MA
 413-562-2224

SELLING OPEN

SIRE:
 PEARLMONT VALENTINO DAZZLER
 USA 067139445 GT80K BBR 100 JH1C JH2F 1JE826
 CDCB GPTA 04/01/2017 877DAUS 92HRDS 75%RIP
 98%R 832M 0.06% 53F 78%ILE
 98%R 0.00% 30P 447CM\$ 433NM\$ 403FM\$ 327GM\$
 4.6PL -1.7DPR -1.5CCR 2.1HCR 2.84SCS
 AJCA 04/01/2017 194DAUS
 GPTAT 94%R 1.0 GJUI 11.0 GJPI 92%R 123

DAM:
 JX DREAM MEADOW GINA {5}
 USA 119165757
 TATTOO DM60 / DM60
 PA 321M 24F 13P 37%R
 129CM\$ 122NM\$ 107FM\$
 -0.9PL -1.0DPR -0.4CCR 0.3HCR 2.96SCS

ALL LYNN'S LOUIE VALENTINO-ET
 USA 116279413 GT50K BBR 100 JH1C JH2F 7JE1038
 CDCB GPTA 04/01/2017 11313DAUS 1310HRDS 21%RIP
 99%R 694M -0.06% 22F 52%ILE
 99%R -0.01% 24P 341CM\$ 335NM\$ 322FM\$ 208GM\$
 6.2PL -2.3DPR -2.8CCR 0.6HCR 3.00SCS
 AJCA 04/01/2017 5463DAUS
 GPTAT 99%R 2.0 GJUI 18.2 GJPI 99%R 87
 PEARLMONT RESTORE DIANE-ET 82%
 USA 116575902 GT50K BBR 100 JH1F JH2C
 TATTOO / P24
 DHIA HERD # 13-03-0223 CONTROL # 321
 2-09 305 2 15670 4.9 765 3.4 540 102DCR 1866C
 3-10 305 2 18200 4.9 894 3.5 643 102DCR 2222C
 4-11 305 2 20550 5.0 1030 3.6 732 102DCR 2530C
 6-04 305 2 18060 4.9 879 3.7 666 101DCR 2303C
 305 2X ME AVG 4L 18367M 908F 657P 2272C
 PPA 1354M 82F 50P / YD 1322M 73F 49P
 CDCB GPTA 04/01/2017 5RECS 85%R 96%ILE
 947M 36F 31P 340CM\$ 332NM\$ 318FM\$ 280GM\$
 3.2PL -0.6DPR 0.1CCR 2.2HCR 2.92SCS
 AJCA 04/01/2017 GPTAT 83%R 0.0 GJUI -2.7 GJPI 80%R 98

BOYD-LEE T BONE BRUNO
 USA 116750732 GT50K BBR 100 JH1F JH2F 1JE759
 CDCB GPTA 04/01/2017 1920DAUS 237HRDS 11%RIP
 99%R 171M 0.16% 40F 23%ILE
 99%R 0.04% 14P 207CM\$ 188NM\$ 145FM\$ 149GM\$
 -1.5PL -1.7DPR -0.6CCR 0.3HCR 2.85SCS
 AJCA 04/01/2017 376DAUS
 GPTAT 97%R 0.6 GJUI 0.2 GJPI 97%R 61

JX DREAM MEADOW PAULINE {4}
 USA 117277580
 TATTOO DM21 / DM21
 DHIA HERD # 14-13-0563 CONTROL # 21
 PPA 1274M 27F 27P / YD 1188M 24F 26P
 CDCB PTA 04/01/2017 2RECS 50%R 34%ILE
 470M 7F 12P 51CM\$ 56NM\$ 68FM\$ 54GM\$
 -0.3PL -0.2DPR -0.2CCR 0.2HCR 3.06SCS
 SIRE: DUTCH HOLLOW HONOUR-P GJPI 5 11%ILE
 NEXT DAM:
 JX HAVS LUCKY OF DREAM MEADOW {3}
 SIRE: JX OOMSDALE ROCKET GOOSE {2}-ET GJPI 76 29%ILE
 4TH DAM:
 HAVS JACE LEDGE 78%
 2-02 305 2 11680 5.4 633 3.9 453 99DCR 1568C

LOT 143 DREAM MEADOW ROSIE USA 119693256

BORN 03/01/2016 TATTOO DM79 / DM79 P1
 FEMALE EFI 8.0%

PA -218M 7F 8P
 132CM\$ 110NM\$ 57FM\$
 1.6PL 2.2DPR 2.0CCR 0.2HCR 3.03SCS
 PA TYPE -0.1 JPI 33%R 34
 ST SR DF RA RW RL FA
 0.2 0.1 0.0 H0.2 0.2 P0.3 S0.4
 FU RH RUW UC UD TP TL
 -0.7 -0.3 0.0 0.3 D0.4 W0.6 L0.1

SELLING OPEN

SIRE:

ROCK ELLA PERIMETER-ET
 JECAN00000139475 GTHD BBR 100 JH1F JH2C 71JE162
 CDCB GPTA 04/01/2017 13738DAUS 2891HRDS 4%RIP
 99%R -603M 0.14% -2F 12%ILE
 99%R 0.13% 2P 58CM\$ 30NM\$ -40FM\$ 98GM\$
 0.2PL 3.2DPR 2.1CCR -0.2HCR 3.13SCS
 AJCA 04/01/2017 4771DAUS
 GPTAT 99%R -0.4 GJUI -7.2 GJPI 99%R 14

DAM:

DREAM MEADOW RETURN
 USA 118292788
 TATTOO DM37 / DM37

PA 167M 17F 14P
 206CM\$ 190NM\$ 154FM\$
 3.1PL 1.2DPR 2.0CCR 0.6HCR 2.92SCS
 PA TYPE 0.1 JPI 33%R 53

SISTER(S):

DREAM MEADOW SHAMDA
 SELLING AS LOT 138

DREAM MEADOW FARM
 WESTFIELD, MA
 413-562-2224

BREEDER & OWNER

MASON BOOMER SOONER BERRETTA {6}
 USA 000651835 GTHD BBR 100 JH1C JH2F 7JE254
 CDCB GPTA 04/01/2017 29226DAUS 3322HRDS 5%RIP
 99%R -628M -0.11% -52F 5%ILE
 99%R 0.06% -11P -128CM\$ -137NM\$ -163FM\$ -61GM\$
 0.7PL 3.1DPR 1.3CCR 0.5HCR 3.09SCS
 AJCA 04/01/2017 18817DAUS
 GPTAT 99%R 0.1 GJUI -0.8 GJPI 99%R -34

DUNCAN BELLE
 USA 003534492 GI BBR 100 JH1F
 TATTOO J531 / J531
 DHIA HERD # 52-33-0019 CONTROL # 2094
 2-00 305 2 14210 5.3 752 4.0 563 DHIR 1833C
 3-01 305 2 16860 5.4 905 4.0 676 DHIR 2201C
 4-05 305 2 20417 5.2 1067 4.0 825 CAN 2855C
 6-00 305 2 21029 5.5 1162 4.2 888 CAN 3077C
 305 2X ME AVG 2L 18976M 978F 732P 2380C
 PPA -1036M 35F -15P / YD -1821M 4F -34P
 CDCB GPTA 04/01/2017 2RECS 94%R 13%ILE
 -1133M -16F -29P -60CM\$ -70NM\$ -96FM\$ -20GM\$
 1.6PL 2.5DPR 2.6CCR 0.3HCR 2.93SCS
 AJCA 04/01/2017 GPTAT 91%R 0.6 GJUI 8.7 GJPI 92%R -24

STORNAWAY FIG FIGUEROA

USA 116607397 GT50K BBR 100 JH1F JH2F 1JE754
 CDCB GPTA 04/01/2017 505DAUS 116HRDS 4%RIP
 98%R 731M 0.02% 40F 39%ILE
 98%R -0.02% 23P 277CM\$ 272NM\$ 262FM\$ 233GM\$
 1.8PL -0.4DPR 0.4CCR -0.2HCR 2.88SCS
 AJCA 04/01/2017 273DAUS
 GPTAT 97%R 0.7 GJUI -3.5 GJPI 94%R 73

DREAM MEADOW MAYBELL

USA 117277571
 TATTOO DM20 / DM20
 DHIA HERD # 14-13-0563 CONTROL # 20
 PPA -53M 32F 39P / YD -477M 7F 23P
 CDCB PTA 04/01/2017 2RECS 54%R 48%ILE
 -398M -7F 4P 135CM\$ 108NM\$ 45FM\$ 143GM\$
 4.3PL 2.7DPR 3.5CCR 1.4HCR 2.96SCS
 PA TYPE -0.5 JUI JPI 38%R 34
 SIRE: ISDK Q IMPULS GJPI 76 31%ILE

NEXT DAM:

HAVS JOHN SUMMERTIME 82%
 2-00 283 2 11650 4.4 509 3.8 437 98DCR 1421C
 SIRE: FOREST GLEN BARBERS JOHN-ET GJPI 17 11%ILE

4TH DAM:

HAVS LESTER TIMEPIECE 91%
 8-00 305 2 19420 4.8 936 3.7 709 99DCR 2452C

LOT 144 JX REMARKABLE SAMUEL MYRANDA {5} USA 119443963

BORN 04/18/2015 TATTOO / R182 P1
 FEMALE EFI 7.0%

PA OM 15F 5P
 95CM\$ 86NM\$ 65FM\$
 0.9PL -0.3DPR 0.0CCR 1.0HCR 2.95SCS
 PA TYPE -0.5 JPI 19%R 27
 ST SR DF RA RW RL FA
 -0.4 0.0 -0.8 L0.3 -0.1 P0.3 S0.2
 FU RH RUW UC UD TP TL
 0.1 -0.4 -0.7 0.1 S0.6 C0.4 S0.4

BRED: 02/08/2017 DUE: 11/14/2017 TO
 RAPID BAY REAGAN-ET
 JECAN00104411830 70JE9947
 CDCB PTA 04/01/2017 485DAUS 240HRDS 10%RIP
 94%R -1478M 0.24% -27F 0%ILE
 94%R 0.10% -34P -341CM\$ -352NM\$ -382FM\$ -403GM\$
 -3.3PL -3.7DPR -3.8CCR -0.5HCR 3.14SCS
 AJCA 04/01/2017 347DAUS
 GPTAT 91%R 0.7 JUI 8.8 JPI 85%R -107

SIRE:
 JX REMARKABLE DANDY SAMUEL {4}
 USA 118888811
 PA -267M 3F -5P
 19CM\$ 13NM\$ -2FM\$
 0.9PL 0.2DPR 0.1CCR 1.6HCR 2.96SCS
 PA TYPE -0.8 JPI 35%R 5

DAM:
 REMARKABLE IMPRESS MIA
 USA 118889223
 TATTOO MDV / R137
 DHIA HERD # 21-16-0807 CONTROL # 237
 2-11 74% 3-06 80%
 ST SR DF RA RW RL FA FU RH RUW UC UD TP TL RTR RTS
 26 34 27 28 38 26 22 28 28 29 27 29 30 16 40 26
 PPA -148M 24F OP / YD -471M 13F -12P
 CDCB PTA 04/01/2017 1RECS 49%R 62%ILE
 267M 26F 14P 170CM\$ 158NM\$ 132FM\$ 131GM\$
 0.9PL -0.7DPR -0.1CCR 0.3HCR 2.94SCS
 AJCA 04/01/2017 PTAT 46%R -0.1 JUI 5.3 JPI 41%R 50

CRAIG ERIC &/OR JOEL OWNER
 NORTH BANGOR, NY
 518-232-2770

SHAW, ROBERT L BREEDER
 FAIRFAX, VT

JX PEARLMONT DALE DANDY {3}-ET
 USA 116496654 GT50K BBR 91 JH1F JH2F 7JE1057
 CDCB GPTA 04/01/2017 1425DAUS 184HRDS 8%RIP
 99%R 70M 0.17% 38F 31%ILE
 99%R 0.05% 11P 251CM\$ 237NM\$ 204FM\$ 194GM\$
 3.1PL -0.3DPR -0.6CCR 3.0HCR 3.03SCS
 AJCA 04/01/2017 381DAUS
 GPTAT 97%R -0.1 GJUI 6.5 GJPI 97%R 66

REMARKABLE FROSTED SOPHIE {3} 90%
 USA 115590850
 TATTOO / R6
 DHIA HERD # 21-09-0748 CONTROL # 106
 3-11 305 2 11130 4.7 523 3.4 375 98DCR 1295C
 5-05 305 2 12770 4.6 588 3.3 420 98DCR 1450C
 6-07 305 2 12380 4.9 604 3.2 397 98DCR 1370C
 7-08 305 2 13180 4.8 629 3.3 436 98DCR 1505C
 305 2X ME AVG 6L 11656M 547F 385P 1328C
 PPA -1268M -30F -39P / YD -1193M -51F -40P
 CDCB PTA 04/01/2017 5RECS 53%R 4%ILE
 -604M -32F -21P -213CM\$ -211NM\$ -207FM\$ -174GM\$
 -1.4PL 0.7DPR 0.8CCR 0.2HCR 2.89SCS
 AJCA 04/01/2017 PTAT 41%R -1.5 JUI -3.5 JPI 42%R -57

FOREST GLEN IMPULS IMPRESSIVE
 USA 067323161 GT50K BBR 100 JH1C JH2F 7JE1110
 CDCB GPTA 04/01/2017 241DAUS 63HRDS 6%RIP
 97%R 737M 0.08% 50F 32%ILE
 97%R 0.05% 35P 264CM\$ 242NM\$ 193FM\$ 179GM\$
 -0.2PL -2.3DPR -2.1CCR -0.4HCR 2.98SCS
 AJCA 04/01/2017 89DAUS
 GPTAT 92%R 0.3 GJUI -1.2 GJPI 92%R 77

REMARKABLE ABE MARTI 90%
 USA 116657338
 TATTOO / R67
 DHIA HERD # 21-09-0748 CONTROL # 167
 2-07 305 2 10190 4.5 461 3.1 315 97DCR 1086C
 3-07 305 2 11470 4.5 520 3.4 389 98DCR 1344C
 4-08 305 2 12890 4.7 608 3.2 418 98DCR 1443C
 5-08 305 2 11960 5.6 668 3.6 427 95DCR 1476C
 305 2X ME AVG 4L 12222M 580F 403P 1392C
 PPA -320M 5F -19P / YD -135M 11F -6P
 CDCB PTA 04/01/2017 4RECS 57%R 38%ILE
 -82M 8F 0P 75CM\$ 71NM\$ 61FM\$ 64GM\$
 1.1PL 0.1DPR 1.0CCR 0.0HCR 3.00SCS
 AJCA 04/01/2017 PTAT 49%R -0.4 JUI 2.6 JPI 48%R 19
 SIRE: AHLEM LEMVIG ABE {6}-ET GJPI 67 36%ILE

NEXT DAM:
 DEN-KEL ADVENTURE MELON 82%
 5-09 305 2 12050 4.7 568 3.5 416 98DCR 1437C
 SIRE: MOLLY BROOK POSEIDON ADVENTURE GJPI -41 5%ILE

4TH DAM:
 BERRETTA P MELBA 85%
 3-00 305 2 21200 4.3 912 3.7 788 98DCR 2554C

LOT 145 REMARKABLE CHILLI BEAN USA 119686319

BORN 09/25/2015 TATTOO / R189 P5
 FEMALE EFI 8.3%

PA 383M 27F 25P
 240CM\$ 218NM\$ 165FM\$
 2.4PL 0.1DPR 1.3CCR 2.1HCR 3.02SCS
 PA TYPE 0.7 JPI 31%R 68
 ST SR DF RA RW RL FA
 0.2 -0.1 0.8 L0.3 -0.4 S0.4 S0.0
 FU RH RUW UC UD TP TL
 0.3 0.7 0.5 0.1 S0.2 C0.1 S0.4

BRED: 11/14/2016 DUE: 08/20/2017 TO
 NORSE STAR JACINTO ELITE-ET
 USA 115837731 7JE977
 CDCB GPTA 04/01/2017 33DAUS 18HRDS 0%RIP
 89%R 324M -0.09% -3F 16%ILE
 89%R -0.01% 9P 53CM\$ 58NM\$ 69FM\$ 73GM\$
 1.0PL 1.0DPR 1.1CCR 0.6HCR 3.10SCS
 AJCA 04/01/2017 23DAUS
 GPTAT 84%R 0.4 GJUI 4.3 GJPI 84%R 20

SIRE:
 ROWLEYS 11 VISIONARY CHILI-ET
 USA 118201001 GT80K BBR 100 JH1F JH2F 29JE3867
 CDCB GPTA 04/01/2017 648DAUS 110HRDS 86%RIP
 98%R 574M 0.11% 50F 95%ILE
 98%R 0.11% 42P 554CM\$ 510NM\$ 410FM\$ 488GM\$
 5.6PL 1.2DPR 3.5CCR 4.0HCR 2.91SCS
 AJCA 04/01/2017 137DAUS
 GPTAT 93%R 1.4 GJUI 12.3 GJPI 90%R 165

DAM:
 REMARKABLE BUD BRANDY
 USA 117702198
 TATTOO / R92
 DHIA HERD # 21-09-0748 CONTROL # 192
 4-01 305 2 10080 4.9 498 3.6 361 97DCR 1248C
 305 2X ME AVG 2L 10053M 494F 389P 1309C
 4-09 80%
 ST SR DF RA RW RL FA FU RH RUW UC UD TP TL RTR RTS
 40 33 32 25 28 37 24 29 40 25 24 41 25 24 30 36
 PPA -1285M -44F -22P / YD -1369M -46F -24P
 CDCB PTA 04/01/2017 2RECS 48%R 13%ILE
 -237M -14F -4P -74CM\$ -75NM\$ -80FM\$ -85GM\$
 -0.9PL -1.0DPR -0.9CCR 0.2HCR 3.12SCS
 PA TYPE -0.1 JUI JPI 34%R -29

CRAIG ERIC &/OR JOEL OWNER
 NORTH BANGOR, NY
 518-232-2770
 SHAW, ROBERT L BREEDER
 FAIRFAX, VT

ALL LYNNS LEGAL VISIONARY-ET
 USA 117222740 GT50K BBR 100 JH1C JH2F 29JE3761
 CDCB GPTA 04/01/2017 2671DAUS 394HRDS 14%RIP
 99%R 911M -0.02% 39F 83%ILE
 99%R 0.06% 46P 482CM\$ 449NM\$ 372FM\$ 351GM\$
 6.2PL -2.0DPR 1.1CCR 4.5HCR 2.88SCS
 AJCA 04/01/2017 1296DAUS
 GPTAT 99%R 0.9 GJUI 14.2 GJPI 97%R 144

GABYS MAXIMUM SPICE-ET 85%
 USA 116027771 GT3K BBR 100 JH1F
 TATTOO G1508 / G1508
 DHIA HERD # 65-06-0092 CONTROL # 11
 2-02 305 2 16104 4.9 783 3.4 555 92DCR 1918C
 3-02 305 2 17980 5.2 935 3.5 630 97DCR 2177C
 5-01 227 2 10310 3.1 318 2.9 297 92DCR 917C
 305 2X ME AVG 3L 16527M 735F 548P 1851C
 PPA -58M 3F 4P / YD 92M 10F 8P
 CDCB GPTA 04/01/2017 2RECS 86%R 77%ILE
 -60M 36F 15P 238CM\$ 214NM\$ 155FM\$ 239GM\$
 1.3PL 1.8DPR 2.5CCR 0.0HCR 3.10SCS
 AJCA 04/01/2017 GPTAT 81%R 0.3 GJUI -4.2 GJPI 79%R 63

LRF RESTORE BUD-ET
 USA 115769070 GT50K BBR 100 JH1F JH2F 7JE1007
 CDCB GPTA 04/01/2017 55DAUS 28HRDS 0%RIP
 91%R 92M -0.12% -20F 11%ILE
 92%R -0.01% 1P -9CM\$ -5NM\$ 5FM\$ -3GM\$
 0.8PL 0.2DPR 0.3CCR 0.2HCR 3.07SCS
 AJCA 04/01/2017 29DAUS
 GPTAT 85%R 0.2 GJUI -3.1 GJPI 86%R -6

DOMINOS ADVENT BLUSH 84%
 USA 114060570
 TATTOO / ZL07
 DHIA HERD # 21-09-0748 CONTROL # 31
 3-04 305 2 11760 3.9 462 3.1 362 95DCR 1237C
 4-05 302 2 10470 4.4 458 3.3 345 97DCR 1191C
 5-05 305 2 10810 4.8 516 3.3 352 98DCR 1215C
 305 2X ME AVG 4L 10744M 468F 348P 1199C
 PPA 655M 12F 12P / YD -262M -4F -8P
 CDCB PTA 04/01/2017 5RECS 58%R 6%ILE
 -316M -4F -8P -173CM\$ -171NM\$ -169FM\$ -188GM\$
 -3.0PL -2.0DPR -2.2CCR -0.5HCR 3.14SCS
 AJCA 12/01/2013 PTAT 43%R -0.3 JUI -2.5 JPI 48%R -51
 SIRE: MOLLY BROOK POSEIDON ADVENTURE GJPI -41 5%ILE

NEXT DAM:
 DOMINOS MANNIX LOREAL 74%
 2-00 264 2 12196 5.7 691 3.7 450 DHIR 1557C
 SIRE: ROCK MAPLE BROOK MANNIX GJPI -65 2%ILE

4TH DAM:
 DOMINOS TOPKICK REVLON 85%
 1-11 305 2 12979 5.7 737 3.9 502 DHIR 1738C

LOT 146 JX DUTCH HOLLOW HARRIS CLEVER {5} JE840003131737211

BORN 08/17/2015 P9
 FEMALE EFI 8.6% AMERICAN ID 6069 / 6069

PA 842M 35F 36P
 338CM\$ 318NM\$ 271FM\$
 2.7PL -1.5DPR -0.4CCR -0.3HCR 2.87SCS
 PA TYPE 0.6 JPI 34%R 96
 ST SR DF RA RW RL FA
 0.3 0.4 0.5 H0.2 0.1 P0.3 S0.3
 FU RH RUW UC UD TP TL
 0.2 0.8 0.5 0.5 D0.2 C0.2 L0.8

BRED: 10/09/2016 DUE: 07/15/2017 TO
 NORSE STAR JACINTO ELITE-ET
 USA 115837731 7JE977
 CDCB GPTA 04/01/2017 33DAUS 18HRDS 0%RIP
 89%R 324M -0.09% -3F 16%ILE
 89%R -0.01% 9P 53CM\$ 58NM\$ 69FM\$ 73GM\$
 1.0PL 1.0DPR 1.1CCR 0.6HCR 3.10SCS
 AJCA 04/01/2017 23DAUS
 GPTAT 84%R 0.4 GJUI 4.3 GJPI 84%R 20

SIRE:
 JX SCHULTZ VOLCANO HARRIS {4}
 USA 118157731 GT80K BBR 100 JH1F JH2F 29JE3866
 CDCB GPTA 04/01/2017 1351DAUS 61HRDS 86%RIP
 99%R 2062M -0.03% 92F 99%ILE
 99%R 0.03% 81P 739CM\$ 702NM\$ 619FM\$ 525GM\$
 5.0PL -4.3DPR -2.0CCR -0.8HCR 2.80SCS
 AJCA 04/01/2017 129DAUS
 GPTAT 93%R 1.3 GJUI 10.9 GJPI 91%R 213

DAM:
 DUTCH HOLLOW RILEY CURIOUS
 USA 067184931
 TATTOO / F931
 DHIA HERD # 21-10-0357 CONTROL # 4931
 1-11 305 3 15640 5.0 788 3.5 555 101DCR 1918C
 305 2X ME AVG 2L 17132M 801F 620P 2076C
 2-06 81% 3-01 64%
 ST SR DF RA RW RL FA FU RH RUW UC UD TP TL RTR RTS
 46 29 29 31 42 34 18 9 46 50 5 7 30 21 8 30
 PPA -1217M -89F -32P / YD -1847M -102F -49P
 CDCB PTA 04/01/2017 2RECS 56%R 14%ILE
 -379M -22F -10P -63CM\$ -67NM\$ -77FM\$ -31GM\$
 0.3PL 1.4DPR 1.2CCR 0.2HCR 2.93SCS
 AJCA 04/01/2017 PTAT 51%R -0.1 JUI -6.6 JPI 46%R -22

CRAIG ERIC &/OR JOEL OWNER
 NORTH BANGOR, NY
 518-232-2770

CHITTENDEN, BETH BREEDER
 STUYVESANT FL, NY

ALL LYNN'S LEGAL VOLCANO-ET
 USA 117222807 GT50K BBR 100 JH1F JH2F 29JE3762
 CDCB GPTA 04/01/2017 3955DAUS 150HRDS 23%RIP
 99%R 1299M -0.04% 54F 75%ILE
 99%R -0.02% 43P 430CM\$ 420NM\$ 400FM\$ 333GM\$
 3.8PL -2.4DPR -0.4CCR 4.1HCR 2.91SCS
 AJCA 04/01/2017 566DAUS
 GPTAT 98%R 1.2 GJUI 12.8 GJPI 97%R 131
 JX SCHULTZ DALE HARMAIL {3} 86%
 USA 067269177 GT3K BBR 92 JH1F
 TATTOO L177 / L177
 DHIA HERD # 52-98-0014 CONTROL # 9177
 2-10 293 2 18340 4.7 865 3.5 645 104DCR 2229C
 3-10 305 2 12870 4.6 597 3.6 465 103DCR 1599C
 4-10 209 2 13330 4.7 623 3.6 476 98DCR 1645C
 5-10 254 2 11630 4.2 493 3.6 424 103DCR 1377C
 305 2X ME AVG 5L 18113M 815F 642P 2176C
 PPA 1089M 1F 44P / YD 2094M 58F 75P
 CDCB GPTA 04/01/2017 5RECS 83%R 95%ILE
 960M 32F 35P 338CM\$ 324NM\$ 294FM\$ 239GM\$
 4.0PL -1.3DPR -0.6CCR -0.9HCR 2.89SCS
 AJCA 04/01/2017 GPTAT 77%R 0.4 GJUI 1.0 GJPI 76%R 90

CHASIN-RAINBOWS ACT RILEY-ET
 USA 067029404 GT50K BBR 100 JH1F JH2F 7JE859
 CDCB GPTA 04/01/2017 7255DAUS 745HRDS 19%RIP
 99%R -58M -0.12% -26F 17%ILE
 99%R -0.03% -9P 70CM\$ 81NM\$ 107FM\$ 123GM\$
 3.8PL 3.0DPR 2.8CCR 1.3HCR 2.99SCS
 AJCA 04/01/2017 2825DAUS
 GPTAT 99%R 1.2 GJUI 18.0 GJPI 99%R 27
 DUTCH HOLLOW IATOLA COURAGE 90%
 USA 116896285
 TATTOO E954 / E954
 DHIA HERD # 21-10-0357 CONTROL # 3954
 1-09 305 3 18460 5.1 942 3.4 620 101DCR 2141C
 3-02 305 3 19440 5.1 984 3.7 710 102DCR 2455C
 4-03 295 3 21380 4.7 996 3.6 768 101DCR 2655C
 305 2X ME AVG 3L 20342M 1025F 731P 2527C
 PPA -472M 16F 6P / YD -615M 14F -5P
 CDCB PTA 04/01/2017 3RECS 61%R 20%ILE
 -422M 2F -6P -3CM\$ -16NM\$ -47FM\$ -7GM\$
 -0.8PL 0.0DPR -0.2CCR -0.2HCR 2.92SCS
 AJCA 04/01/2017 PTAT 53%R 0.8 JUI 4.8 JPI 50%R -2
 SIRE: SC GOLD DUST PARAMOUNT IATOLA-ET GJPI 23 16%ILE

NEXT DAM:
 DUTCH HOLLOW LEGION COUGAR 85%
 3-09 305 3 21990 5.4 1188 3.5 769 102DCR 2658C
 SIRE: BW LEGION GJPI -3 11%ILE

4TH DAM:
 DUTCH HOLLOW MARK PANTHER 79%
 3-07 305 2 22130 5.1 1125 3.6 799 100DCR 2763C

LOT 147 BREEZY HILL RILEY BLAZON USA 119428067

BORN 02/23/2015 TATTOO / G893 P1
 FEMALE EFI 8.0%

PA 159M -8F -2P
 53CM\$ 63NM\$ 86FM\$
 2.0PL 1.7DPR 0.9CCR -0.3HCR 2.99SCS
 PA TYPE 0.5 JPI 34%R 19
 ST SR DF RA RW RL FA
 1.0 0.0 -0.1 H0.2 0.1 S0.2 S0.2
 FU RH RUW UC UD TP TL
 0.8 0.4 -0.4 0.7 S1.3 C0.5 S0.1

BRED: 08/24/2016 DUE: 05/30/2017 TO
 AHLEM MEGATRON BUMBLEBEE-ET
 USA 072520666 7JE1423
 CDCB GPTA 04/01/2017
 75%R -10M 0.25% 49F 59%ILE
 76%R 0.07% 14P 383CM\$ 358NM\$ 298FM\$ 287GM\$
 3.3PL -1.5DPR -0.7CCR 0.4HCR 2.91SCS
 AJCA 04/01/2017 ODAUS
 GPTAT 76%R 1.8 GJUI 26.0 GJPI 71%R 111

SIRE:
 CHASIN-RAINBOWS ACT RILEY-ET
 USA 067029404 GT50K BBR 100 JH1F JH2F 7JE859
 CDCB GPTA 04/01/2017 7255DAUS 745HRDS 19%RIP
 99%R -58M -0.12% -26F 17%ILE
 99%R -0.03% -9P 70CM\$ 81NM\$ 107FM\$ 123GM\$
 3.8PL 3.0DPR 2.8CCR 1.3HCR 2.99SCS
 AJCA 04/01/2017 2825DAUS
 GPTAT 99%R 1.2 GJUI 18.0 GJPI 99%R 27

DAM:
 BREEZY HILL LOUIE BLAZONRY
 USA 118437604
 TATTOO / G739
 DHIA HERD # 13-06-0767 CONTROL #
 2-08 76% 3-10 78%
 ST SR DF RA RW RL FA FU RH RUW UC UD TP TL RTR RTS
 39 29 28 19 40 39 19 28 33 23 33 41 25 17 30 26
 PA 376M 11F 6P
 36CM\$ 45NM\$ 66FM\$
 0.2PL 0.4DPR -1.0CCR -2.0HCR 2.98SCS
 PA TYPE -0.2 JPI 35%R 11

CRAIG ERIC &/OR JOEL OWNER
 NORTH BANGOR, NY
 518-232-2770
 HANNA, GARY BREEDER
 FRANKLIN, VT

FOREST GLEN AVERY ACTION-ET
 USA 111023978 GTHD BBR 100 JH1F JH2F 7JE590
 CDCB GPTA 04/01/2017 23783DAUS 2781HRDS 4%RIP
 99%R -332M -0.01% -18F 16%ILE
 99%R 0.00% -12P 59CM\$ 62NM\$ 69FM\$ 68GM\$
 3.0PL 1.1DPR 1.0CCR 3.0HCR 3.00SCS
 AJCA 04/01/2017 12123DAUS
 GPTAT 99%R 1.2 GJUI 16.0 GJPI 99%R 19

PARAMOUNT ROSIE 86%
 USA 112485962
 TATTOO / A288
 DHIA HERD # 91-26-0066 CONTROL # 9288
 2-01 305 2 22380 5.3 1186 3.3 746 100DCR 2576C
 4-00 305 2 25850 5.0 1303 3.4 882 99DCR 3047C
 5-00 305 2 28200 5.6 1576 3.6 1007 100DCR 3481C
 6-01 305 3 22360 4.1 921 3.3 739 100DCR 2494C
 305 2X ME AVG 4L 24456M 1248F 848P 2922C
 PPA 1878M 134F 38P / YD 340M 35F -1P
 CDCB PTA 04/01/2017 4RECS 76%R 23%ILE
 -113M -1F -8P -4CM\$ ONM\$ 13FM\$ 30GM\$
 -0.3PL 1.1DPR 1.0CCR -1.0HCR 2.92SCS
 AJCA 04/01/2017 PTAT 65%R 0.5 JUI 5.5 JPI 66%R 1

TOLLENAARS IMPULS LOUIE 260-ET
 USA 061929276 GT50K BBR 100 JH1C JH2F 14JE473
 CDCB GPTA 04/01/2017 5118DAUS 808HRDS 4%RIP
 99%R 867M -0.01% 40F 27%ILE
 99%R -0.06% 20P 210CM\$ 221NM\$ 246FM\$ 164GM\$
 2.0PL -0.7DPR -1.7CCR -2.7HCR 3.02SCS
 AJCA 04/01/2017 2665DAUS
 GPTAT 99%R -0.2 GJUI -2.8 GJPI 99%R 50

BREEZY HILL TOP BELL BLASE 90%
 USA 114914084
 TATTOO / G327
 DHIA HERD # 13-06-0767 CONTROL # 12
 2-01 305 2 8990 5.0 452 3.6 320 99DCR 1106C
 4-11 292 2 11100 5.2 575 3.6 399 97DCR 1379C
 5-11 305 2 12760 4.8 613 3.6 460 99DCR 1590C
 305 2X ME AVG 3L 11879M 586F 424P 1467C
 PPA 7M 10F -2P / YD -131M -17F -12P
 CDCB PTA 04/01/2017 4RECS 53%R 8%ILE
 -115M -18F -9P -139CM\$ -132NM\$ -115FM\$ -87GM\$
 -1.7PL 1.4DPR -0.2CCR -1.2HCR 2.94SCS
 AJCA 04/01/2017 PTAT 45%R 0.1 JUI 7.7 JPI 42%R -28
 SIRE: D&E JBB TOP BELL-ET GJPI -10 9%ILE

NEXT DAM:
 BREEZY HILL BERRETTA BLIMP 80%
 3-01 305 2 13670 4.3 587 3.5 474 97DCR 1595C
 SIRE: MASON BOOMER SOONER BERRETTA {6} GJPI -34 5%ILE

4TH DAM:
 BREEZY HILL BARBER BLINK 90%
 4-08 305 2 15040 4.4 655 3.3 489 96DCR 1688C

LOT 148 PAUL-LIN LEXICON PIXAR USA 119534096

BORN 11/26/2015 TATTOO / L339 P4
 FEMALE EFI 6.2%

PA 224M 20F 6P
 214CM\$ 210NM\$ 201FM\$
 3.0PL 0.1DPR 0.1CCR -1.2HCR 2.80SCS
 PA TYPE 0.8 JPI 36%R 60
 ST SR DF RA RW RL FA
 -0.6 0.1 -0.1 H0.3 0.1 P0.2 S0.6
 FU RH RUW UC UD TP TL
 1.4 1.0 0.2 0.2 S1.0 C0.7 S0.3

BRED: 02/02/2017 DUE: 11/08/2017 TO
 DUTCH HOLLOW VIGILANCE-ET
 USA 067184858 29JE3858
 CDCB GPTA 04/01/2017 384DAUS 60HRDS 66%RIP
 97%R 830M 0.00% 38F 68%ILE
 97%R 0.04% 38P 427CM\$ 397NM\$ 330FM\$ 307GM\$
 4.3PL -2.0DPR -0.6CCR 2.2HCR 2.74SCS
 AJCA 04/01/2017 114DAUS
 GPTAT 92%R 0.4 GJUI 8.6 GJPI 90%R 124

SISTER(S):
 PAUL-LIN ACTION PURL 88%
 5-03 305 2 18820 4.1 772 3.3 626 102DCR 2100C

SIRE:
 DUTCH HOLLOW LEXICON
 USA 115479865 GT50K BBR 100 JH1F JH2F 1JE700
 CDCB GPTA 04/01/2017 1459DAUS 239HRDS 33%RIP
 99%R 391M 0.03% 25F 34%ILE
 99%R 0.04% 22P 268CM\$ 247NM\$ 198FM\$ 183GM\$
 2.1PL -1.2DPR -1.4CCR -1.5HCR 2.82SCS
 AJCA 04/01/2017 460DAUS
 GPTAT 98%R 1.5 GJUI 16.7 GJPI 96%R 82

DAM:
 PAUL-LIN ARTIST PURE
 USA 116408149
 TATTOO / L230
 DHIA HERD # 13-06-0022 CONTROL # 532
 1-11 305 2 14870 5.0 748 3.2 481 101DCR 1660C
 2-11 292 2 15760 4.5 716 3.2 502 102DCR 1732C
 3-11 305 2 16890 4.6 771 3.3 560 102DCR 1934C
 5-00 280 2 16260 4.8 786 3.2 526 101DCR 1816C
 5-11 296 2 15720 4.5 713 3.4 541 102DCR 1869C
 6-11 254 2 13100 4.8 623 3.5 463 100DCR 1600C
 7-10 118 2 8867 4.6 407 3.2 286 RIP
 17113 787 563 PME
 305 2X ME AVG 7L 16890M 793F 560P 1933C
 3-06 84% 5-02 86% 5-11 88% 7-01 90%
 ST SR DF RA RW RL FA FU RH RUW UC UD TP TL RTR RTS
 42 35 45 25 25 15 25 38 42 35 30 25 25 25 25 35
 PPA 505M 48F -25P / YD 219M 36F -22P
 CDCB PTA 04/01/2017 5RECS 54%R 66%ILE
 56M 14F -10P 160CM\$ 172NM\$ 203FM\$ 170GM\$
 3.9PL 1.4DPR 1.6CCR -0.8HCR 2.78SCS
 AJCA 04/01/2017 PTAT 47%R 0.0 JUI 8.6 JPI 46%R 37

PAUL-LIN DAIRY, LLC OWNER
 E FAIRFIELD, VT
 802-827-6145

STANLEY PAUL &/OR LINDA BREEDER
 EAST FAIRFIELD, VT

WOODSTOCK LEXINGTON-ET
 USA 112012496 GT50K BBR 100 JH1C JH2F 29JE3314
 CDCB GPTA 04/01/2017 7275DAUS 936HRDS 5%RIP
 99%R -386M 0.17% 15F 18%ILE
 99%R 0.07% 0P 105CM\$ 86NM\$ 41FM\$ 77GM\$
 -0.9PL -0.2DPR -1.3CCR -0.3HCR 2.99SCS
 AJCA 04/01/2017 2362DAUS
 GPTAT 99%R 0.3 GJUI -0.8 GJPI 99%R 22

DUTCH HOLLOW REBEL DIVA 92%
 USA 114536516 GT8K BBR 100 JH1F JH2F
 TATTOO E085 / E085
 DHIA HERD # 21-10-0357 CONTROL # 3085
 4-06 305 3 24340 5.0 1226 3.5 852 102DCR 2945C
 5-07 305 3 23920 5.4 1299 3.6 854 102DCR 2952C
 8-06 305 3 28250 5.4 1529 3.2 906 102DCR 3127C
 10-07 305 3 24060 5.5 1315 3.4 825 102DCR 2850C
 305 2X ME AVG 6L 20036M 1082F 710P 2453C
 PPA 1649M 141F 69P / YD 1134M 95F 53P
 CDCB GPTA 04/01/2017 4RECS 89%R 98%ILE
 479M 40F 21P 402CM\$ 380NM\$ 333FM\$ 275GM\$
 5.4PL -1.3DPR -2.0CCR -1.2HCR 2.66SCS
 AJCA 04/01/2017 GPTAT 84%R 0.7 GJUI 8.5 GJPI 83%R 108

ISDK JAS ARTIST
 JEDNK000000301607 GTHD BBR 100 JH1F JH2F 236JE4
 CDCB GPTA 04/01/2017 5770DAUS 1319HRDS 4%RIP
 99%R 476M -0.01% 22F 28%ILE
 99%R -0.03% 11P 224CM\$ 226NM\$ 232FM\$ 203GM\$
 3.0PL 0.7DPR 0.6CCR -1.8HCR 2.87SCS
 AJCA 04/01/2017 3007DAUS
 GPTAT 99%R -0.5 GJUI -4.7 GJPI 99%R 54

PAUL-LIN DETECTIVE PRIDE 91%
 USA 112864815
 TATTOO / L112
 DHIA HERD # 13-06-0022 CONTROL # 416
 2-02 305 2 15180 5.0 760 3.3 499 100DCR 1723C
 3-03 271 2 13320 4.9 654 3.6 479 99DCR 1656C
 4-02 302 2 17270 4.7 808 3.4 579 100DCR 2000C
 5-02 305 2 18270 4.5 828 3.3 604 102DCR 2086C
 6-03 305 2 17500 5.0 870 3.4 601 102DCR 2076C
 7-03 305 2 17970 4.1 736 3.3 587 102DCR 1988C
 305 2X ME AVG 6L 17370M 810F 584P 2014C
 PPA -484M 26F -54P / YD -833M 12F -48P
 CDCB PTA 04/01/2017 5RECS 53%R 18%ILE
 -494M 3F -22P -37CM\$ -31NM\$ -13FM\$ -2GM\$
 0.1PL 1.1DPR 1.2CCR -0.6HCR 2.84SCS
 AJCA 04/01/2017 PTAT 46%R -0.1 JUI 8.6 JPI 43%R -12

SIRE: DUTCH HOLLOW DETECTIVE-ET GJPI -20 8%ILE
 NEXT DAM:
 PAUL-LIN AMERICAN PROMISE 90%
 6-03 285 2 18050 4.9 888 3.4 608 100DCR 2100C
 SIRE: AL-TOP ALL AMERICAN GJPI -75 1%ILE

4TH DAM:
 PAUL-LIN MALCOLM PINK 89%
 4-10 276 2 16060 4.5 729 3.7 596 99DCR 1938C

LOT 149 PAUL-LIN JUPITER CALLISTO USA 119615140 GT29K

BORN 01/28/2016 TATTOO / L343 P2 BBR 100
 FEMALE EFI 6.3% JH1F JH2F

CDCB GPTA 04/01/2017 ORECS 74%R 62%ILE
 228M 23F 20P 179CM\$ 158NM\$ 107FM\$ 128GM\$
 1.3PL -0.5DPR -0.1CCR -0.6HCR 3.01SCS
 AJCA 04/01/2017 GPTAT 73%R -0.4 GJUI -0.5 GJPI 69%R 47
 ST SR DF RA RW RL FA
 0.1 0.4 -0.8 L1.1 -0.1 P0.6 S0.4
 FU RH RUW UC UD TP TL
 0.5 0.3 -0.6 -0.7 S0.4 W0.8 L0.4

BRED: 02/25/2017 DUE: 12/01/2017 TO
 ROWLEYS 11 VISIONARY CHILI-ET
 USA 118201001 29JE3867
 CDCB GPTA 04/01/2017 648DAUS 110HRDS 86%RIP
 98%R 574M 0.11% 50F 95%ILE
 98%R 0.11% 42P 554CM\$ 510NM\$ 410FM\$ 488GM\$
 5.6PL 1.2DPR 3.5CCR 4.0HCR 2.91SCS
 AJCA 04/01/2017 137DAUS
 GPTAT 93%R 1.4 GJUI 12.3 GJPI 90%R 165
BRED USING SEXED SEMEN

SIRE:
 SUN VALLEY IMPULS JUPITER
 USA 115870022 GT50K BBR 100 JH1F JH2F 29JE3615
 CDCB GPTA 04/01/2017 3196DAUS 420HRDS 18%RIP
 99%R 731M 0.05% 45F 27%ILE
 99%R 0.03% 33P 234CM\$ 222NM\$ 193FM\$ 159GM\$
 1.1PL -2.3DPR -1.3CCR -0.7HCR 3.23SCS
 AJCA 04/01/2017 1452DAUS
 GPTAT 99%R 0.2 GJUI -3.5 GJPI 97%R 59

DAM:
 PAUL-LIN VERMEER COLUMBUS
 USA 118422330
 TATTOO / L304
 DHIA HERD # 13-06-0022 CONTROL # 605
 1-10 293 2 10310 4.8 500 3.8 389 101DCR 1339C
 2-10 305 2 12230 5.6 679 4.1 503 102DCR 1742C
 305 2X ME AVG 2L 13710M 712F 544P 1872C
 2-04 81% 3-06 83%
 ST SR DF RA RW RL FA FU RH RUW UC UD TP TL RTR RTS
 35 26 35 25 42 27 19 28 37 28 38 28 32 23 28 25
 PPA -1238M 30F -8P / YD -1037M 33F -4P
 CDCB PTA 04/01/2017 2RECS 52%R 41%ILE
 -142M 28F 6P 96CM\$ 82NM\$ 46FM\$ 93GM\$
 -0.5PL 0.8DPR 1.0CCR -0.4HCR 3.06SCS
 AJCA 04/01/2017 PTAT 46%R -0.9 JUI -12.8 JPI 44%R 20

PAUL-LIN DAIRY, LLC OWNER
 E FAIRFIELD, VT
 802-827-6145
 STANLEY, CLAIRE BREEDER
 EAST FAIRFIELD, VT

ISDK Q IMPULS
 JEDNK00000301592 GTHD BBR 100 JH1F JH2F 236JE3
 CDCB GPTA 04/01/2017 32002DAUS 3045HRDS 4%RIP
 99%R -31M 0.18% 35F 31%ILE
 99%R 0.12% 23P 274CM\$ 238NM\$ 151FM\$ 248GM\$
 1.0PL 1.1DPR 2.0CCR 0.3HCR 3.10SCS
 AJCA 04/01/2017 17541DAUS
 GPTAT 99%R -0.2 GJUI -1.8 GJPI 99%R 76
 SUN VALLEY HALLMARK JERSEY 92%
 USA 113219298
 TATTOO S494 / S494
 DHIA HERD # 92-23-0481 CONTROL # 494
 4-06 293 2 21140 4.7 1000 3.7 779 100DCR 2680C
 5-05 305 2 20160 4.5 912 3.5 705 102DCR 2435C
 6-10 305 2 20480 4.8 982 3.6 732 101DCR 2531C
 8-00 305 2 19430 4.7 922 3.5 684 98DCR 2364C
 305 2X ME AVG 6L 20745M 977F 736P 2538C
 PPA 1556M 70F 57P / YD 1210M 43F 40P
 CDCB PTA 04/01/2017 5RECS 75%R 38%ILE
 434M 12F 14P 71CM\$ 71NM\$ 70FM\$ 45GM\$
 -0.1PL -1.4DPR -1.5CCR -1.3HCR 3.04SCS
 AJCA 04/01/2017 PTAT 66%R 0.8 JUI 3.1 JPI 65%R 22

CAVE CREEK VERMEER-ET
 USA 114849531 GT50K BBR 100 JH1F JH2F 1JE666
 CDCB GPTA 04/01/2017 5483DAUS 635HRDS 3%RIP
 99%R 158M 0.22% 50F 27%ILE
 99%R 0.04% 14P 236CM\$ 222NM\$ 190FM\$ 200GM\$
 1.0PL 0.3DPR 0.9CCR -0.9HCR 3.06SCS
 AJCA 04/01/2017 2007DAUS
 GPTAT 99%R -0.9 GJUI -12.0 GJPI 99%R 53

PAUL-LIN MATINEE CANYON 86%
 USA 116031688
 TATTOO / L220
 DHIA HERD # 13-06-0022 CONTROL # 523
 1-11 287 2 11480 4.7 544 3.6 415 101DCR 1435C
 2-11 269 2 12380 5.1 626 3.9 480 102DCR 1661C
 3-10 305 2 15450 4.8 735 3.8 594 102DCR 2001C
 305 2X ME AVG 4L 15112M 717F 575P 1942C
 PPA -960M -16F -8P / YD -523M 8F -1P
 CDCB PTA 04/01/2017 4RECS 52%R 20%ILE
 -141M 13F 0P -14CM\$ -19NM\$ -31FM\$ 17GM\$
 -1.4PL 1.1DPR 1.4CCR 0.8HCR 3.06SCS
 AJCA 04/01/2017 PTAT 47%R -1.3 JUI -17.2 JPI 44%R -9
 SIRE: SUNSET CANYON MATINEE-ET GJPI 67 39%ILE

NEXT DAM:
 PAUL-LIN BLUE MIST COPPENRATH 84%
 3-10 278 2 12520 4.8 595 3.7 458 101DCR 1584C
 SIRE: BLUE MIST PARAMOUNT MOE GJPI -29 8%ILE

4TH DAM:
 PAUL-LIN GRANT COMET {6} 84%
 3-10 305 2 18440 3.9 721 3.5 641 100DCR 2042C

LOT 150 PAUL-LIN JUPITER PEATRA USA 119820065 GT29K

BORN 09/14/2016 TATTOO / L347 P4 BBR 100
 FEMALE EFI 6.7% JH1F JH2F

CDCB GPTA 04/01/2017 ORECS 73%R 85%ILE
 597M 29F 21P 257CM\$ 251NM\$ 238FM\$ 199GM\$
 2.8PL -0.9DPR -0.8CCR -1.1HCR 2.99SCS
 AJCA 04/01/2017 GPTAT 73%R 0.3 GJUI 7.3 GJPI 68%R 68
 ST SR DF RA RW RL FA
 -0.5 -0.5 -0.1 L0.8 -0.7 P0.1 S0.6
 FU RH RUW UC UD TP TL
 0.9 0.9 -0.1 -0.4 S0.8 C0.2 S0.1

SELLING OPEN

SIRE:
 SUN VALLEY IMPULS JUPITER
 USA 115870022 GT50K BBR 100 JH1F JH2F 29JE3615
 CDCB GPTA 04/01/2017 3196DAUS 420HRDS 18%RIP
 99%R 731M 0.05% 45F 27%ILE
 99%R 0.03% 33P 234CM\$ 222NM\$ 193FM\$ 159GM\$
 1.1PL -2.3DPR -1.3CCR -0.7HCR 3.23SCS
 AJCA 04/01/2017 1452DAUS
 GPTAT 99%R 0.2 GJUI -3.5 GJPI 97%R 59

DAM:
 PAUL-LIN VERNON PENTA
 USA 119159129
 TATTOO / L325
 DHIA HERD # 13-06-0022 CONTROL # 625

1-09 171 2 8453 4.4 372 3.4 284 RIP
 19150 842 636 PME
 PPA 938M 71F 18P / YD 940M 70F 15P
 CDCB PTA 04/01/2017 1RECS 49%R 85%ILE
 476M 36F 12P 246CM\$ 251NM\$ 265FM\$ 224GM\$
 2.8PL 0.3DPR 0.4CCR -0.7HCR 3.07SCS
 PA TYPE 0.1 JUI JPI 41%R 60

SISTER(S):
 PAUL-LIN ACTION PURL 88%
 5-03 305 2 18820 4.1 772 3.3 626 102DCR 2100C
 PAUL-LIN LEXICON PIXAR
 SELLING AS LOT 148

PAUL-LIN DAIRY, LLC OWNER
 E FAIRFIELD, VT
 802-827-6145

STANLEY PAUL &/OR LINDA BREEDER
 EAST FAIRFIELD, VT

ISDK Q IMPULS
 JEDNK00000301592 GTHD BBR 100 JH1F JH2F 236JE3
 CDCB GPTA 04/01/2017 32002DAUS 3045HRDS 4%RIP
 99%R -31M 0.18% 35F 31%ILE
 99%R 0.12% 23P 274CM\$ 238NM\$ 151FM\$ 248GM\$
 1.0PL 1.1DPR 2.0CCR 0.3HCR 3.10SCS
 AJCA 04/01/2017 17541DAUS
 GPTAT 99%R -0.2 GJUI -1.8 GJPI 99%R 76
 SUN VALLEY HALLMARK JERSEY 92%
 USA 113219298
 TATTOO S494 / S494
 DHIA HERD # 92-23-0481 CONTROL # 494
 4-06 293 2 21140 4.7 1000 3.7 779 100DCR 2680C
 5-05 305 2 20160 4.5 912 3.5 705 102DCR 2435C
 6-10 305 2 20480 4.8 982 3.6 732 101DCR 2531C
 8-00 305 2 19430 4.7 922 3.5 684 98DCR 2364C
 305 2X ME AVG 6L 20745M 977F 736P 2538C
 PPA 1556M 70F 57P / YD 1210M 43F 40P
 CDCB PTA 04/01/2017 5RECS 75%R 38%ILE
 434M 12F 14P 71CM\$ 71NM\$ 70FM\$ 45GM\$
 -0.1PL -1.4DPR -1.5CCR -1.3HCR 3.04SCS
 AJCA 04/01/2017 PTAT 66%R 0.8 JUI 3.1 JPI 65%R 22

ALL LYNNS MAXIMUM VERNON-ET
 USA 115863998 GT50K BBR 100 JH1F JH2F 29JE3624
 CDCB GPTA 04/01/2017 6161DAUS 378HRDS 25%RIP
 99%R 886M 0.08% 59F 64%ILE
 99%R 0.03% 38P 388CM\$ 379NM\$ 354FM\$ 329GM\$
 2.4PL -0.4DPR -0.3CCR -0.4HCR 3.30SCS
 AJCA 04/01/2017 1861DAUS
 GPTAT 99%R 0.1 GJUI -3.8 GJPI 99%R 99

PAUL-LIN ARTIST PURE 90%
 USA 116408149
 TATTOO / L230
 DHIA HERD # 13-06-0022 CONTROL # 532
 1-11 305 2 14870 5.0 748 3.2 481 101DCR 1660C
 2-11 292 2 15760 4.5 716 3.2 502 102DCR 1732C
 3-11 305 2 16890 4.6 771 3.3 560 102DCR 1934C
 5-00 280 2 16260 4.8 786 3.2 526 101DCR 1816C
 5-11 296 2 15720 4.5 713 3.4 541 102DCR 1869C
 6-11 254 2 13100 4.8 623 3.5 463 100DCR 1600C
 7-10 118 2 8867 4.6 407 3.2 286 RIP
 17113 787 563 PME
 305 2X ME AVG 7L 16890M 793F 560P 1933C
 PPA 505M 48F -25P / YD 219M 36F -22P
 CDCB PTA 04/01/2017 5RECS 54%R 66%ILE
 56M 14F -10P 160CM\$ 172NM\$ 203FM\$ 170GM\$
 3.9PL 1.4DPR 1.6CCR -0.8HCR 2.78SCS
 AJCA 04/01/2017 PTAT 47%R 0.0 JUI 8.6 JPI 46%R 37
 SIRE: ISDK JAS ARTIST GJPI 54 28%ILE

NEXT DAM:
 PAUL-LIN DETECTIVE PRIDE 91%
 5-02 305 2 18270 4.5 828 3.3 604 102DCR 2086C
 SIRE: DUTCH HOLLOW DETECTIVE-ET GJPI -20 8%ILE

4TH DAM:
 PAUL-LIN AMERICAN PROMISE 90%
 6-03 285 2 18050 4.9 888 3.4 608 100DCR 2100C

LOT 151 PAUL-LIN MONTE TOLEDO USA 119944802 GT

BORN 01/29/2017 TATTOO / L352 P3 BBR 100
 FEMALE EFI 7.7% JH1C JH2F

CDCB GPTA 04/01/2017 ORECS 71%R 89%ILE
 174M 37F 15P 286CM\$ 272NM\$ 237FM\$ 200GM\$
 3.3PL -1.5DPR -1.0CCR -0.2HCR 3.04SCS
 AJCA 04/01/2017 GPTAT 72%R 1.7 GJUI 21.6 GJPI 65%R 78
 ST SR DF RA RW RL FA
 1.4 0.2 0.6 L0.8 0.5 P0.2 S0.8
 FU RH RUW UC UD TP TL
 1.9 2.1 0.5 0.4 S1.9 C0.4 S0.1

SELLING OPEN

SIRE:

BLUE MIST MONTE-ET
 USA 119146307 GT99K BBR 100 JH1F JH2F 7JE1473
 CDCB GPTA 04/01/2017
 76%R -62M 0.32% 60F 72%ILE
 77%R 0.08% 15P 443CM\$ 416NM\$ 352FM\$ 348GM\$
 5.0PL -0.2DPR -0.4CCR 0.3HCR 3.02SCS
 AJCA 04/01/2017 ODAUS
 GPTAT 76%R 1.0 GJUI 11.7 GJPI 71%R 114

DAM:

PAUL-LIN RENEGADE TIPPY
 USA 118726546
 TATTOO / L310
 DHIA HERD # 13-06-0022 CONTROL # 611
 1-11 305 2 11540 4.9 561 3.6 411 101DCR 1421C
 305 2X ME AVG 1L 14554M 707F 527P 1822C
 2-02 81%
 ST SR DF RA RW RL FA FU RH RUW UC UD TP TL RTR RTS
 32 28 32 22 30 25 25 31 30 32 31 31 24 25 30 34
 PPA -1224M -30F -29P / YD -1503M -43F -39P
 CDCB PTA 04/01/2017 1RECS 50%R 29%ILE
 -101M 10F 4P 41CM\$ 33NM\$ 11FM\$ 48GM\$
 -1.1PL 0.2DPR 0.9CCR 0.6HCR 3.08SCS
 AJCA 04/01/2017 PTAT 44%R 0.1 JUI 2.1 JPI 43%R 14

PAUL-LIN DAIRY, LLC OWNER
 E FAIRFIELD, VT
 802-827-6145

STANLEY PAUL &/OR LINDA BREEDER
 EAST FAIRFIELD, VT

DP BALLISTIC

USA 067431552 GT50K BBR 100 JH1F JH2F 7JE1336
 CDCB GPTA 04/01/2017 205DAUS 56HRDS 90%RIP
 95%R 144M 0.28% 64F 69%ILE
 95%R 0.04% 13P 420CM\$ 408NM\$ 379FM\$ 318GM\$
 4.0PL -1.4DPR -1.8CCR -2.0HCR 3.08SCS
 AJCA 04/01/2017 73DAUS
 GPTAT 90%R 1.8 GJUI 21.0 GJPI 87%R 107

BLUE MIST TBONE MADDY 2-ET

USA 117215885 GT8K BBR 100 JH1F JH2F 85%
 TATTOO TJ453 / TJ453
 DHIA HERD # 92-23-0458 CONTROL # 1192
 1-09 305 2 15710 5.2 813 3.6 573 97DCR 1981C
 305 2X ME AVG 1L 20094M 1047F 744P 2573C
 PPA 637M 185F 52P / YD 772M 186F 57P
 CDCB GPTA 04/01/2017 2RECS 88%R 91%ILE
 55M 49F 18P 309CM\$ 286NM\$ 229FM\$ 243GM\$
 2.2PL -0.4DPR -0.4CCR 1.5HCR 3.12SCS
 AJCA 04/01/2017 GPTAT 83%R 0.6 GJUI 4.2 GJPI 82%R 79

BW RENEGADE-ET

USA 115883929 GT50K BBR 100 JH1F JH2F 200JE60
 CDCB GPTA 04/01/2017 8484DAUS 721HRDS 12%RIP
 99%R -97M 0.31% 57F 53%ILE
 99%R 0.11% 19P 371CM\$ 338NM\$ 258FM\$ 323GM\$
 1.7PL 0.5DPR 1.5CCR 1.1HCR 3.06SCS
 AJCA 04/01/2017 3324DAUS
 GPTAT 99%R 0.0 GJUI -1.0 GJPI 99%R 98

PAUL-LIN GERONIMO TAYLOR

USA 115409138
 TATTOO / L189
 DHIA HERD # 13-06-0022 CONTROL # 492
 1-11 287 2 13790 4.2 573 3.6 491 100DCR 1597C
 2-10 305 2 15170 4.1 625 3.7 556 102DCR 1772C
 3-10 301 2 16650 4.4 729 3.6 599 102DCR 1997C
 5-10 281 2 16000 3.9 629 3.6 573 102DCR 1802C
 305 2X ME AVG 5L 15706M 657F 570P 1842C
 PPA 90M -59F 11P / YD 61M -53F 4P
 CDCB PTA 04/01/2017 5RECS 57%R 9%ILE
 74M -24F 2P -123CM\$ -120NM\$ -115FM\$ -73GM\$
 -2.0PL 0.8DPR 1.4CCR 0.2HCR 3.08SCS
 AJCA 04/01/2017 PTAT 51%R 0.1 JUI 4.0 JPI 47%R -23
 SIRE: C-BAR HALLMARK GERONIMO GJPI 8 12%ILE

NEXT DAM:

PAUL-LIN REASONS TRILLIUM 90%
 4-04 305 2 17520 4.6 809 3.8 669 100DCR 2224C
 SIRE: HL PITINO TWO REASONS-ET GJPI -104 0%ILE

4TH DAM:

PAUL-LIN FLYER TULIP 91%
 5-11 305 2 23100 4.1 953 3.3 754 99DCR 2566C

LOT 152 MENDA COMERICA TURQUOISE USA 119690682

BORN 03/03/2016 TATTOO / 6C07 P0
 FEMALE EFI 5.7%

CARMICHAEL DAVID & MELANIE BREEDER & OWNER
 VERGENNES, VT
 802-759-2089

PA -1004M -7F -26P
 -132CM\$ -138NM\$ -155FM\$
 -0.2PL -0.5DPR -1.0CCR -0.5HCR 3.02SCS
 PA TYPE 1.0 JPI 37%R -41
 ST SR DF RA RW RL FA
 0.7 0.8 0.3 H1.3 1.2 P0.6 S0.7
 FU RH RUW UC UD TP TL
 1.7 0.4 -0.2 -0.1 S1.9 C0.8 S0.1

ROCK ELLA REMAKE-ET
 JECAN00000139233 GTHD BBR 100 JH1F JH2F 94JE3083
 CDCB GPTA 04/01/2017 3726DAUS 1279HRDS 4%RIP
 99%R -1071M 0.17% -19F 8%ILE
 99%R 0.04% -32P -59CM\$ -65NM\$ -78FM\$ -28GM\$
 2.5PL 2.2DPR 1.7CCR -0.4HCR 2.82SCS
 AJCA 04/01/2017 2194DAUS
 GPTAT 99%R -0.1 GJUI 11.3 GJPI 98%R -19

SELLING OPEN

JASPAR RENAISSANCES EVENING EX 91-3E (CAN)
 JECAN00000599920 GI BBR 100 JH1F
 TATTOO HCJ / 12E
 2-11 305 2 18676 4.8 891 3.3 615 CAN 2124C
 3-11 305 2 20489 5.6 1153 4.0 814 CAN 2819C
 6-11 305 2 23031 6.0 1378 3.8 878 CAN 3039C
 8-05 305 2 22639 5.5 1255 3.9 882 CAN 3053C
 CDCB GPTA 04/01/2017 ORECS 85%R 0%ILE
 -1960M -45F -59P -432CM\$ -426NM\$ -418FM\$ -357GM\$
 -1.6PL 0.6DPR 2.2CCR 2.9HCR 3.11SCS
 AJCA 04/01/2017 GPTAT 73%R 0.3 GJUI 10.8 GJPI 79%R-128

SIRE:
 BRIDON REMAKE COMERICA-ET
 JECAN000008422994 GTHD BBR 100 JH1F JH2F 200JE131
 CDCB GPTA 04/01/2017 4621DAUS 1523HRDS 6%RIP
 99%R -1507M 0.25% -26F 0%ILE
 99%R 0.05% -45P -367CM\$ -365NM\$ -365FM\$ -377GM\$
 -1.9PL -2.0DPR -2.5CCR -1.2HCR 3.03SCS
 AJCA 04/01/2017 3066DAUS
 GPTAT 99%R 0.9 GJUI 18.3 GJPI 98%R -109

HAWARDEN IMPULS PREMIER
 USA 067107510 GT50K BBR 100 JH1C JH2F 29JE3756
 CDCB GPTA 04/01/2017 4915DAUS 701HRDS 18%RIP
 99%R -668M 0.29% 25F 38%ILE
 99%R 0.16% 7P 308CM\$ 268NM\$ 170FM\$ 254GM\$
 4.3PL 1.8DPR 0.2CCR 0.5HCR 3.07SCS
 AJCA 04/01/2017 2716DAUS
 GPTAT 99%R 1.0 GJUI 11.8 GJPI 99%R 79

DAM:
 MENDA PREMIER TATUM {6}
 USA 118125505
 TATTOO / 2C30
 DHIA HERD # 13-01-1156 CONTROL # 1007
 1-08 305 2 12860 5.0 646 3.6 465 97DCR 1608C
 2-08 305 2 14840 5.1 759 3.9 578 98DCR 2000C
 3-08 276 2 14990 5.4 805 3.7 555 97DCR 1920C
 305 2X ME AVG 3L 16964M 874F 635P 2196C
 2-05 87% 3-01 87%
 ST SR DF RA RW RL FA FU RH RUW UC UD TP TL RTR RTS
 42 33 36 23 40 26 24 27 36 37 31 31 32 18 30 25
 PPA -1238M 11F -18P / YD -944M 29F -7P
 CDCB PTA 04/01/2017 3RECS 58%R 43%ILE
 -501M 12F -6P 104CM\$ 90NM\$ 55FM\$ 96GM\$
 1.5PL 1.0DPR 0.5CCR 0.2HCR 3.00SCS
 AJCA 04/01/2017 PTAT 50%R 1.1 JUI 11.4 JPI 48%R 28

MENDA SULTAN TORI {5} 90%
 USA 115476282
 TATTOO / 7C01
 DHIA HERD # 13-01-1156 CONTROL # 701
 2-02 305 2 12970 5.0 645 3.4 437 95DCR 1509C
 3-01 275 2 15640 5.0 785 3.3 521 96DCR 1799C
 305 2X ME AVG 3L 16563M 816F 544P 1877C
 PPA 238M 60F -22P / YD -186M 36F -28P
 CDCB PTA 04/01/2017 3RECS 59%R 12%ILE
 -376M 1F -18P -98CM\$ -89NM\$ -69FM\$ -82GM\$
 -1.0PL -0.4DPR 0.1CCR -0.5HCR 2.92SCS
 AJCA 04/01/2017 PTAT 52%R 1.0 JUI 8.2 JPI 49%R -27
 SIRE: SHF CENTURION SULTAN GJPI 1 11%ILE

NEXT DAM:
 MENDA GOLDEN TONI {4} 86%
 2-11 305 2 15650 5.0 787 3.6 560 93DCR 1936C
 SIRE: GOLDEN BOY OF FERREIRA GJPI -22 6%ILE
 4TH DAM:
 CRESCENT FLAGTOOTSIE TURN {3} (TWIN) 87%
 5-11 305 2 18150 4.2 761 3.4 612 94DCR 2064C

LOT 153 MENDA TEXAS RAMSEY USA 119690691

BORN 03/03/2016 TATTOO / 6C08 P0
 FEMALE EFI 6.7%

PA -641M -20F -17P
 -73CM\$ -77NM\$ -87FM\$
 1.6PL -1.7DPR -1.7CCR 1.0HCR 3.02SCS
 PA TYPE 1.4 JPI 32%R -22
 ST SR DF RA RW RL FA
 0.1 -0.3 0.7 L0.1 -0.2 P0.9 S0.4
 FU RH RUW UC UD TP TL
 1.8 1.9 0.6 0.3 S2.2 C0.6 L0.1

SELLING OPEN

SIRE:
 HEARTLAND IRWIN TEXAS-ET
 USA 067312531 GT80K BBR 100 JH1F JH2F 7JE1354
 CDCB GPTA 04/01/2017 99DAUS 25HRDS 92%RIP
 92%R 321M -0.09% -3F 24%ILE
 92%R 0.01% 13P 205CM\$ 196NM\$ 177FM\$ 117GM\$
 4.2PL -2.2DPR -2.0CCR 2.2HCR 2.91SCS
 AJCA 04/01/2017 17DAUS
 GPTAT 83%R 2.0 GJUI 31.0 GJPI 85%R 65

DAM:
 MENDA TEQUILA ROSITA
 USA 118908270
 TATTOO / 4C09
 DHIA HERD # 13-01-1156 CONTROL # 1043
 1-11 305 2 11080 5.7 631 3.7 409 97DCR 1414C
 305 2X ME AVG 1L 14361M 821F 539P 1865C
 2-06 80%
 ST SR DF RA RW RL FA FU RH RUW UC UD TP TL RTR RTS
 29 25 26 27 29 22 22 19 37 32 26 38 26 25 28 25
 PPA -2932M -31F -83P / YD -3076M -45F -94P
 CDCB PTA 04/01/2017 1RECS 52%R 1%ILE
 -1602M -36F -46P -350CM\$ -349NM\$ -351FM\$ -338GM\$
 -1.0PL -1.2DPR -1.3CCR -0.2HCR 3.12SCS
 AJCA 04/01/2017 PTAT 47%R 0.8 JUI 11.8 JPI 44%R-109

CARMICHAEL DAVID & MELANIE BREEDER & OWNER
 VERGENNES, VT
 802-759-2089

ALL LYNN'S VALENTINO IRWIN-ET
 USA 117423084 GT50K BBR 100 JH1C JH2F 7JE1163
 CDCB GPTA 04/01/2017 2259DAUS 393HRDS 25%RIP
 99%R 377M 0.03% 24F 39%ILE
 99%R 0.01% 16P 286CM\$ 276NM\$ 254FM\$ 160GM\$
 4.1PL -3.1DPR -3.2CCR 1.3HCR 2.93SCS
 AJCA 04/01/2017 1209DAUS
 GPTAT 99%R 1.8 GJUI 25.8 GJPI 96%R 80

HEARTLAND NATHAN TEXAS-ET 95%
 USA 067041437 GT50K BBR 100 JH1F JH2F
 DHIA HERD # 48-89-0168 CONTROL # 1437
 2-10 305 3 21850 4.6 1008 3.9 843 93DCR 2785C
 3-11 305 3 26340 4.3 1130 3.8 991 92DCR 3185C
 5-01 305 3 25940 4.6 1185 3.7 963 94DCR 3232C
 7-00 183 3 17610 4.8 844 3.5 610 79DCR 2108C
 305 2X ME AVG 5L 21944M 1006F 828P 2737C
 PPA 1608M 26F 68P / YD 956M 23F 51P
 CDCB GPTA 04/01/2017 5RECS 92%R 41%ILE
 191M 5F 16P 96CM\$ 82NM\$ 49FM\$ 28GM\$
 1.1PL -2.1DPR -1.4CCR 0.2HCR 3.06SCS
 AJCA 04/01/2017 GPTAT 88%R 1.3 GJUI 17.6 GJPI 86%R 34

TOWER VUE PRIME TEQUILA-ET
 USA 114816452 GTHD BBR 100 JH1F JH2F 76JE156
 CDCB GPTA 04/01/2017 2868DAUS 982HRDS 14%RIP
 99%R -1643M 0.27% -30F 0%ILE
 99%R 0.11% -39P -425CM\$ -430NM\$ -447FM\$ -479GM\$
 -2.2PL -4.0DPR -5.2CCR -1.8HCR 3.37SCS
 AJCA 04/01/2017 2089DAUS
 GPTAT 99%R 1.6 GJUI 23.9 GJPI 97%R -129

MENDA JAMAICA RACINE 91%
 USA 116120214
 TATTOO / 8C03
 DHIA HERD # 13-01-1156 CONTROL # 803
 1-11 305 2 12060 5.0 603 3.6 433 94DCR 1497C
 3-00 284 2 10560 5.2 553 3.6 378 96DCR 1307C
 3-11 305 2 12470 5.3 661 3.6 444 97DCR 1535C
 4-11 305 2 12050 5.4 649 3.6 435 97DCR 1504C
 305 2X ME AVG 5L 11739M 609F 419P 1450C
 PPA -4624M -147F -145P / YD -3564M -114F -116P
 CDCB PTA 04/01/2017 5RECS 60%R 2%ILE
 -1535M -48F -48P -273CM\$ -273NM\$ -273FM\$ -210GM\$
 0.6PL 1.2DPR 2.8CCR 2.0HCR 2.90SCS
 AJCA 04/01/2017 PTAT 56%R 0.5 JUI 5.9 JPI 49%R -82
 SIRE: BRIDON JAMAICA-ET GJPI -94 0%ILE

SISTER(S):
 MENDA COUNTRY RINI 90%
 4-00 305 2 17290 4.0 700 3.5 611 96DCR 1967C

NEXT DAM:
 MENDA SAMBO RACHEL 92%
 3-11 305 2 14000 5.0 706 3.7 523 93DCR 1809C
 SIRE: LESTER SAMBO GJPI -36 6%ILE

4TH DAM:
 DBW POSEIDON ROSE {6} 92%
 7-00 286 2 14990 4.9 729 3.9 579 92DCR 1970C

LOT 154 MENDA NITROUS TAYA USA 119691227

BORN 03/16/2016 TATTOO / 6C12 P0
 FEMALE EFI 6.0%

PA -718M -9F -13P
 -42CM\$ -53NM\$ -82FM\$
 0.7PL 0.9DPR 0.6CCR 0.2HCR 3.07SCS
 PA TYPE 0.9 JPI 16%R -13
 ST SR DF RA RW RL FA
 1.1 0.9 0.3 H1.1 1.1 P0.6 S0.8
 FU RH RUW UC UD TP TL
 1.2 0.5 0.4 0.2 S1.4 C0.6 S0.1

SELLING OPEN

SIRE:

MENDA SHANE NITROUS {6}
 USA 119049963
 PA -482M -12F -8P
 -86CM\$ -96NM\$ -120FM\$
 -0.6PL -0.1DPR -0.8CCR -0.5HCR 3.02SCS
 PA TYPE 0.7 JPI 22%R -21

DAM:

MENDA HIRED GUN TEMPEST
 USA 118908243
 TATTOO / 4C06
 DHIA HERD # 13-01-1156 CONTROL # 1040
 2-00 305 2 11250 5.1 569 3.7 417 97DCR 1442C
 305 2X ME AVG 1L 14366M 729F 541P 1872C
 2-06 82%
 ST SR DF RA RW RL FA FU RH RUW UC UD TP TL RTR RTS
 38 26 22 22 46 27 28 29 38 38 25 38 25 28 29
 PPA -2711M -55F -67P / YD -2035M -37F -47P
 CDCB PTA 04/01/2017 1RECS 52%R 21%ILE
 -954M -6F -18P 2CM\$ -10NM\$ -44FM\$ 22GM\$
 2.0PL 1.8DPR 2.0CCR 0.8HCR 3.12SCS
 AJCA 04/01/2017 PTAT 46%R 1.0 JUI 14.9 JPI 43%R -4

SISTER(S):

MENDA COMERICA TURQUOISE
 SELLING AS LOT 152

CARMICHAEL DAVID & MELANIE BREEDER & OWNER
 VERGENNES, VT
 802-759-2089

MENDA PREMIER SHANE

USA 118035802
 PA -284M 8F 10P
 147CM\$ 121NM\$ 56FM\$
 1.7PL 1.4DPR 0.8CCR 0.7HCR 3.07SCS
 PA TYPE 0.7 JPI 42%R 45

MENDA COMERICA NIGHTOWL {5}-ET

92%
 USA 117106246
 TATTOO / 0C08
 DHIA HERD # 13-01-1156 CONTROL # 930
 2-00 291 2 11720 4.0 465 3.5 406 94DCR 1306C
 2-11 305 2 15900 4.0 634 3.4 545 97DCR 1769C
 4-04 305 2 15780 4.2 660 3.5 553 87DCR 1822C
 5-07 305 2 18200 3.5 640 3.6 651 97DCR 1929C
 305 2X ME AVG 4L 16880M 655F 590P 1866C
 PPA 6M -77F -12P / YD -1034M -81F -44P
 CDCB PTA 04/01/2017 4RECS 56%R 2%ILE
 -680M -32F -25P -318CM\$ -312NM\$ -296FM\$ -314GM\$
 -2.8PL -1.6DPR -2.3CCR -1.6HCR 2.97SCS
 AJCA 04/01/2017 PTAT 49%R 0.8 JUI 12.7 JPI 47%R -87

SV JADE HIRED GUN-ET

USA 115093063 GF50K BBR 100 JH1F JH2F 94JE3720
 CDCB GPTA 04/01/2017 2017DAUS 650HRDS 13%RIP
 99%R -1443M 0.27% -20F 6%ILE
 99%R 0.12% -30P -88CM\$ -105NM\$ -148FM\$ -42GM\$
 2.1PL 2.6DPR 3.6CCR 1.2HCR 3.14SCS
 AJCA 04/01/2017 1303DAUS
 GPTAT 99%R 0.8 GJUI 13.5 GJPI 97%R -30

MENDA PREMIER TATUM {6}

87%
 USA 118125505
 TATTOO / 2C30
 DHIA HERD # 13-01-1156 CONTROL # 1007
 1-08 305 2 12860 5.0 646 3.6 465 97DCR 1608C
 2-08 305 2 14840 5.1 759 3.9 578 98DCR 2000C
 3-08 276 2 14990 5.4 805 3.7 555 97DCR 1920C
 305 2X ME AVG 3L 16964M 874F 635P 2196C
 PPA -1238M 11F -18P / YD -944M 29F -7P
 CDCB PTA 04/01/2017 3RECS 58%R 43%ILE
 -501M 12F -6P 104CM\$ 90NM\$ 55FM\$ 96GM\$
 1.5PL 1.0DPR 0.5CCR 0.2HCR 3.00SCS
 AJCA 04/01/2017 PTAT 50%R 1.1 JUI 11.4 JPI 48%R 28
 SIRE: HAWARDEN IMPULS PREMIER GJPI 79 38%ILE

NEXT DAM:

MENDA SULTAN TORI {5} 90%
 3-01 275 2 15640 5.0 785 3.3 521 96DCR 1799C
 SIRE: SHF CENTURION SULTAN GJPI 1 11%ILE

4TH DAM:

MENDA GOLDEN TONI {4} 86%
 2-11 305 2 15650 5.0 787 3.6 560 93DCR 1936C



MENDA LABATT EASEL, E-92%
SISTER TO THE DAM OF LOT 155

LOT 155 MENDA VITALITY ELEGANCE USA 119691290

BORN 04/01/2016 TATTOO / 6C20 P0
FEMALE EFI 5.7%

CARMICHAEL DAVID & MELANIE BREEDER & OWNER
VERGENNES, VT
802-759-2089

PA -963M -13F -22P
13CM\$ 2NM\$ -25FM\$
2.3PL 1.1DPR 1.2CCR 1.4HCR 3.02SCS
PA TYPE 1.1 JPI 32%R 1
ST SR DF RA RW RL FA
-0.4 -0.3 0.0 H1.2 0.2 P0.5 S0.5
FU RH RUW UC UD TP TL
2.0 1.3 0.2 0.2 S2.3 C0.4 L0.3

ISAU BUSHLEA FAXON
JEAU00000587022 GT50K BBR 100 JH1F JH2F 200JE8141
CDCB GPTA 04/01/2017 54DAUS 38HRDS 84%RIP
87%R -258M 0.11% 8F 17%ILE
88%R 0.00% -9P 75CM\$ 81NM\$ 93FM\$ 85GM\$
2.4PL 1.0DPR 1.2CCR 0.7HCR 3.11SCS
AJCA 04/01/2017 40DAUS
GPTAT 80%R 0.6 GJUI 9.7 GJPI 81%R 13

SELLING OPEN

SIRE:
ARETHUSA VITALITY-ET
USA 118031741 GT80K BBR 100 JH1F JH2F 94JE3868
CDCB GPTA 04/01/2017 54DAUS 38HRDS 84%RIP
86%R -1080M 0.29% 3F 12%ILE
87%R 0.09% -22P 50CM\$ 35NM\$ -3FM\$ 49GM\$
1.7PL 0.8DPR 1.1CCR 0.8HCR 3.06SCS
AJCA 04/01/2017 30DAUS
GPTAT 82%R 1.4 GJUI 22.8 GJPI 79%R 9

ARETHUSA RESPONSE VIVID-ET 95%
USA 116023067 GT50K BBR 100 JH1F JH2F
TATTOO AF51 / AF51
DHIA HERD # 16-06-0456 CONTROL # 51
2-11 305 2 19180 5.4 1027 3.3 640 94DCR 2210C
4-01 305 2 20280 5.8 1175 3.6 729 97DCR 2520C
6-00 305 2 22670 6.5 1482 3.5 790 97DCR 2730C
7-04 305 2 21520 4.8 1023 3.7 788 98DCR 2725C
305 2X ME AVG 5L 20521M 1187F 731P 2528C
PPA -1408M 60F -24P / YD -3086M -41F -80P
CDCB GPTA 04/01/2017 5RECS 88%R 1%ILE
-1779M -48F -52P -331CM\$ -329NM\$ -326FM\$ -278GM\$
-0.8PL 0.5DPR 1.2CCR 0.4HCR 3.16SCS
AJCA 04/01/2017 GPTAT 83%R 1.0 GJUI 21.6 GJPI 80%R -98

DAM:
MENDA ACTION ESTELLE
USA 118035446
TATTOO / 2C11
DHIA HERD # 13-01-1156 CONTROL # 988
1-11 305 2 11450 4.9 557 3.8 434 97DCR 1493C
3-00 305 2 14260 5.2 747 3.9 563 97DCR 1949C
4-00 293 2 13630 5.2 710 4.0 550 97DCR 1901C
305 2X ME AVG 3L 14950M 762F 588P 2028C
2-08 81% 3-04 86%
ST SR DF RA RW RL FA FU RH RUW UC UD TP TL RTR RTS
36 34 35 24 40 32 20 31 48 48 32 35 34 17 36 27
PPA -2656M -82F -58P / YD -2182M -68F -49P
CDCB PTA 04/01/2017 3RECS 59%R 18%ILE
-846M -28F -22P -25CM\$ -31NM\$ -46FM\$ -10GM\$
2.9PL 1.4DPR 1.2CCR 1.9HCR 2.98SCS
AJCA 04/01/2017 PTAT 51%R 0.7 JUI 16.9 JPI 50%R -7

FOREST GLEN AVERY ACTION-ET
USA 111023978 GTHD BBR 100 JH1F JH2F 7JE590
CDCB GPTA 04/01/2017 23783DAUS 2781HRDS 4%RIP
99%R -332M -0.01% -18F 16%ILE
99%R 0.00% -12P 59CM\$ 62NM\$ 69FM\$ 68GM\$
3.0PL 1.1DPR 1.0CCR 3.0HCR 3.00SCS
AJCA 04/01/2017 12123DAUS
GPTAT 99%R 1.2 GJUI 16.0 GJPI 99%R 19

SISTER(S):
MENDA LABATT EASEL 92%
6-01 305 2 18110 5.5 995 3.6 655 97DCR 2265C

MENDA JAMAICA EASTER 90%
USA 115476349
TATTOO / 7C13
DHIA HERD # 13-01-1156 CONTROL # 713
1-11 305 2 10420 5.0 518 3.7 386 96DCR 1335C
2-11 304 2 15100 5.1 771 3.6 543 95DCR 1877C
4-00 270 2 12370 5.2 643 3.6 447 95DCR 1545C
4-11 296 2 14210 4.8 681 3.7 525 97DCR 1816C
6-02 235 2 12010 4.6 547 3.6 428 91DCR 1468C
305 2X ME AVG 5L 14425M 714F 527P 1821C
PPA -2215M -37F -44P / YD -2024M -39F -44P
CDCB PTA 04/01/2017 5RECS 63%R 10%ILE
-1078M -24F -25P -101CM\$ -113NM\$ -145FM\$ -92GM\$
1.6PL 0.6DPR 1.6CCR 0.6HCR 2.96SCS
AJCA 04/01/2017 PTAT 54%R 0.4 JUI 10.6 JPI 50%R -30
SIRE: BRIDON JAMAICA-ET GJPI -94 0%ILE

SISTER(S):
MENDA ACTION ECHO 87%
4-11 295 2 16860 4.8 802 3.5 592 97DCR 2046C
MENDA GOVERNOR ELEANOR 90%
3-11 289 2 16680 4.9 821 3.7 614 97DCR 2123C

NEXT DAM:
MENDA BIG TIME ERIN 91%
9-11 305 2 16340 5.0 822 3.6 593 98DCR 2050C
SIRE: BLACKYS BIG TIME-ET GJPI -62 2%ILE

4TH DAM:
MENDA PYLE EDITH 5075 (TWIN) 87%
9-11 181 2 9990 4.3 427 3.4 341 84DCR 1155C

LOT 156 MENDA APPLEJACK ELIZABETH USA 119691320

BORN 04/07/2016 TATTOO / 6C23 P1
 FEMALE EFI 7.8%

CARMICHAEL DAVID & MELANIE BREEDER & OWNER
 VERGENNES, VT
 802-759-2089

PA -374M -1F -4P
 41CM\$ 34NM\$ 14FM\$
 0.6PL 1.6DPR 2.0CCR 1.2HCR 3.12SCS
 PA TYPE 1.1 JPI 36%R 19
 ST SR DF RA RW RL FA
 0.2 -0.5 0.7 H0.7 0.1 S0.2 S0.1
 FU RH RUW UC UD TP TL
 0.9 1.1 0.6 0.1 S1.1 C0.6 S0.3

SELLING OPEN

SIRE:
 STEINHAUERS IATOLA APPLEJACK
 USA 115488982 GT50K BBR 100 JH1F JH2F 11JE968
 CDCB GPTA 04/01/2017 2088DAUS 294HRDS 26%RIP
 99%R -377M 0.15% 10F 12%ILE
 99%R 0.07% 1P 47CM\$ 37NM\$ 8FM\$ 120GM\$
 -0.8PL 2.3DPR 3.0CCR 1.6HCR 3.28SCS
 AJCA 04/01/2017 1094DAUS
 GPTAT 99%R 1.5 GJUI 14.7 GJPI 96%R 26

DAM:
 MENDA ACTION ECHO
 USA 117255191
 TATTOO / OC20
 DHIA HERD # 13-01-1156 CONTROL # 938
 1-10 279 2 11550 4.3 496 3.5 399 94DCR 1346C
 2-09 305 2 15800 4.3 685 3.5 546 97DCR 1851C
 4-00 234 2 14280 4.2 599 3.5 498 93DCR 1648C
 4-11 295 2 16860 4.8 802 3.5 592 97DCR 2046C
 5-10 275 2 16550 4.2 701 3.5 583 97DCR 1929C
 305 2X ME AVG 5L 17496M 770F 613P 2065C
 2-00 85% 3-03 87%
 ST SR DF RA RW RL FA FU RH RUW UC UD TP TL RTR RTS
 29 28 35 23 34 35 27 37 37 35 26 38 34 25
 PPA 131M -21F -2P / YD -363M -20F -10P
 CDCB PTA 04/01/2017 5RECS 55%R 28%ILE
 -370M -12F -9P 35CM\$ 30NM\$ 19FM\$ 37GM\$
 2.0PL 0.9DPR 0.9CCR 0.8HCR 2.95SCS
 AJCA 04/01/2017 PTAT 50%R 0.6 JUI 8.5 JPI 47%R 11

SISTER(S):
 MENDA JAMAICA EASTER 90%
 2-11 304 2 15100 5.1 771 3.6 543 95DCR 1877C
 MENDA GOVERNOR ELEANOR 90%
 3-11 289 2 16680 4.9 821 3.7 614 97DCR 2123C

SC GOLD DUST PARAMOUNT IATOLA-ET
 USA 112118277 GTHD BBR 100 JH1F JH2F 29JE3301
 CDCB GPTA 04/01/2017 18227DAUS 2488HRDS 6%RIP
 99%R -327M 0.11% 6F 16%ILE
 99%R 0.05% -2P 76CM\$ 62NM\$ 29FM\$ 65GM\$
 0.7PL 0.0DPR 0.0CCR 0.2HCR 2.97SCS
 AJCA 04/01/2017 9480DAUS
 GPTAT 99%R 1.2 GJUI 12.8 GJPI 99%R 23

STEINHAUERS H MARK APPLEPIE 92%
 USA 113506044 GT50K BBR 100 JH1F JH2F
 TATTOO S42 / S42
 DHIA HERD # 35-59-1096 CONTROL # 42
 3-04 278 2 18020 5.1 927 3.7 664 94DCR 2296C
 4-03 305 2 23540 4.7 1117 3.8 888 94DCR 3020C
 5-03 305 2 20350 4.6 926 3.6 729 98DCR 2491C
 6-03 305 2 17130 4.6 796 3.7 628 98DCR 2144C
 305 2X ME AVG 5L 21394M 1022F 786P 2698C
 PPA -143M 33F 17P / YD -23M 32F 19P
 CDCB GPTA 04/01/2017 5RECS 89%R 28%ILE
 -206M -1F -3P 28CM\$ 28NM\$ 25FM\$ 82GM\$
 0.5PL 1.9DPR 1.9CCR -0.2HCR 3.14SCS
 AJCA 04/01/2017 GPTAT 86%R 1.3 GJUI 17.8 GJPI 83%R 19

FOREST GLEN AVERY ACTION-ET
 USA 111023978 GTHD BBR 100 JH1F JH2F 7JE590
 CDCB GPTA 04/01/2017 23783DAUS 2781HRDS 4%RIP
 99%R -332M -0.01% -18F 16%ILE
 99%R 0.00% -12P 59CM\$ 62NM\$ 69FM\$ 68GM\$
 3.0PL 1.1DPR 1.0CCR 3.0HCR 3.00SCS
 AJCA 04/01/2017 12123DAUS
 GPTAT 99%R 1.2 GJUI 16.0 GJPI 99%R 19

MENDA BIG TIME ERIN 91%
 USA 113892424
 TATTOO / 4C14
 DHIA HERD # 13-01-1156 CONTROL # 64
 9-11 305 2 16340 5.0 822 3.6 593 98DCR 2050C
 305 2X ME AVG 1L 16292M 845F 599P 2072C
 CDCB PTA 04/01/2017 5RECS 58%R 14%ILE
 -826M -2F -12P -42CM\$ -64NM\$ -118FM\$ -56GM\$
 -0.4PL 0.2DPR 0.3CCR -1.6HCR 2.93SCS
 AJCA 04/01/2017 PTAT 55%R -0.2 JUI 2.1 JPI 47%R -11
 SIRE: BLACKYS BIG TIME-ET GJPI -62 2%ILE

SISTER(S):
 MENDA LEGION ERICA 92%
 8-06 305 2 17130 5.0 853 3.5 593 93DCR 2049C
 MENDA COUNTRY ELISHA 91%
 9-00 294 2 21530 4.5 965 3.5 759 97DCR 2595C
 MENDA JAMAL EBONY 83%
 4-08 305 2 17630 5.5 973 3.8 667 95DCR 2308C

NEXT DAM:
 MENDA PYLE EDITH 5075 (TWIN) 87%
 9-11 181 2 9990 4.3 427 3.4 341 84DCR 1155C
 SIRE: ROCK ELLA REMAKE-ET GJPI -19 8%ILE

4TH DAM:
 POCANTICO GLENWOOD TINA {6}



MENDA EXCITATION LYNSDAY-ET, E-94%
GRANDAM OF LOT 157

LOT 157 MENDA TOPEKA LILAC USA 119691384

BORN 05/03/2016 TATTOO / 6C29 P0
FEMALE EFI 6.5%

CARMICHAEL DAVID & MELANIE BREEDER & OWNER
VERGENNES, VT
802-759-2089

PA -491M 10F -9P
-54CM\$ -58NM\$ -70FM\$
-0.2PL -2.1DPR -1.7CCR 0.1HCR 3.17SCS
PA TYPE 1.0 JPI 36%R -20
ST SR DF RA RW RL FA
1.0 0.2 0.9 L0.8 0.2 P0.7 S0.7
FU RH RUW UC UD TP TL
1.2 1.0 0.3 -0.1 S1.6 C0.1 L0.1

SUNSET CANYON MERCHANT-ET
USA 114256027 GT50K BBR 100 JH1C JH2F 11JE884
CDCB GPTA 04/01/2017 2037DAUS 24ZHRDS 4%RIP
99%R 28M 0.14% 29F 17%ILE
99%R 0.04% 9P 82CM\$ 71NM\$ 43FM\$ -49GM\$
0.4PL -4.7DPR -5.0CCR -2.7HCR 3.03SCS
AJCA 04/01/2017 1419DAUS
GPTAT 99%R 1.4 GJUI 16.0 GJPI 98%R 19

SELLING OPEN

HEARTLAND NATHAN TEXAS-ET 95%
USA 067041437 GT50K BBR 100 JH1F JH2F
DHIA HERD # 48-89-0168 CONTROL # 1437
2-10 305 3 21850 4.6 1008 3.9 843 93DCR 2785C
3-11 305 3 26340 4.3 1130 3.8 991 92DCR 3185C
5-01 305 3 25940 4.6 1185 3.7 963 94DCR 3232C
7-00 183 3 17610 4.8 844 3.5 610 79DCR 2108C
305 2X ME AVG 5L 21944M 1006F 828P 2737C
PPA 1608M 26F 68P / YD 956M 23F 51P
CDCB GPTA 04/01/2017 5RECS 92%R 41%ILE
191M 5F 16P 96CM\$ 82NM\$ 49FM\$ 28GM\$
1.1PL -2.1DPR -1.4CCR 0.2HCR 3.06SCS
AJCA 04/01/2017 GPTAT 88%R 1.3 GJUI 17.6 GJPI 86%R 34

SIRE:
HEARTLAND MERCHANT TOPEKA-ET
USA 067332021 GT50K BBR 100 JH1F JH2F 7JE1169
CDCB GPTA 04/01/2017 7788DAUS 747HRDS 23%RIP
99%R 28M 0.20% 41F 17%ILE
99%R 0.07% 14P 97CM\$ 83NM\$ 48FM\$ -11GM\$
0.5PL -4.2DPR -4.4CCR -1.3HCR 3.24SCS
AJCA 04/01/2017 2849DAUS
GPTAT 99%R 2.0 GJUI 22.1 GJPI 99%R 25

ARETHUSA VERBATIM RESPONSE-ET
USA 116023076 GT50K BBR 100 JH1F JH2F 94JE3704
CDCB GPTA 04/01/2017 794DAUS 364HRDS 18%RIP
98%R -1608M 0.31% -20F 2%ILE
98%R 0.10% -39P -182CM\$ -195NM\$ -230FM\$ -166GM\$
-0.8PL -0.2DPR 1.2CCR 2.5HCR 3.04SCS
AJCA 04/01/2017 632DAUS
GPTAT 97%R 0.5 GJUI 8.7 GJPI 94%R -59

DAM:
MENDA VERBATIM LILY
USA 118485483
TATTOO / 3C19
DHIA HERD # 13-01-1156 CONTROL # 1027
1-10 305 2 14440 4.5 648 3.3 481 96DCR 1661C
3-01 215 2 12850 4.9 627 3.3 423 91DCR 1460C
305 2X ME AVG 2L 18082M 853F 609P 2103C
2-04 79% 3-05 79%
ST SR DF RA RW RL FA FU RH RUW UC UD TP TL RTR RTS
37 25 38 18 38 25 28 20 37 28 15 22 28 25 18 28
PPA -766M -22F -41P / YD -1189M -27F -49P
CDCB PTA 04/01/2017 2RECS 53%R 5%ILE
-1010M -22F -32P -205CM\$ -199NM\$ -187FM\$ -163GM\$
-0.9PL 0.1DPR 1.1CCR 1.5HCR 3.10SCS
AJCA 04/01/2017 PTAT 49%R -0.1 JUI 3.8 JPI 43%R -65

MENDA EXCITATION LYNSDAY-ET 94%
USA 116120380
TATTOO / 8C13
DHIA HERD # 13-01-1156 CONTROL # 813
1-11 305 2 15070 5.0 755 3.5 524 93DCR 1811C
3-00 265 2 13300 4.7 623 3.2 420 94DCR 1449C
3-11 300 2 13880 4.6 642 3.4 475 96DCR 1641C
5-00 293 2 16570 4.2 700 3.3 552 96DCR 1882C
5-11 305 2 17920 4.5 803 3.4 614 98DCR 2121C
6-11 305 2 20010 5.0 992 3.4 686 98DCR 2370C
8-01 293 2 17430 4.7 827 3.3 579 97DCR 1999C
305 2X ME AVG 7L 17338M 823F 589P 2030C
PPA -341M -1F -30P / YD -1107M -32F -47P
CDCB PTA 04/01/2017 5RECS 60%R 6%ILE
-796M -26F -29P -193CM\$ -182NM\$ -157FM\$ -136GM\$
-0.2PL 0.8DPR 1.8CCR 1.2HCR 3.10SCS
AJCA 04/01/2017 PTAT 52%R 0.1 JUI 8.6 JPI 48%R -55
SIRE: BRIDON EXCITATION GJPI -66 2%ILE

NEXT DAM:
HDF TAXMAN SHARRI LEGGY 92%
SIRE: CRESCENT LESTER TAX MAN
4TH DAM:
HDF POSEIDON SHANAN 60

LOT 158 MENDA NITROUS ELEXAS USA 119783481

BORN 08/20/2016 TATTOO / 6C34 P0
 FEMALE EFI 5.9%

CARMICHAEL DAVID & MELANIE BREEDER & OWNER
 VERGENNES, VT
 802-759-2089

PA -972M -12F -18P
 -163CM\$ -177NM\$ -213FM\$
 -1.0PL -1.1DPR -1.8CCR -1.3HCR 3.09SCS
 PA TYPE 0.7 JPI 17%R -48
 ST SR DF RA RW RL FA
 1.1 0.7 0.2 H0.4 0.8 P0.4 S0.3
 FU RH RUW UC UD TP TL
 1.1 0.4 0.5 0.1 S1.5 C0.5 S0.3

MENDA PREMIER SHANE
 USA 118035802
 PA -284M 8F 10P
 147CM\$ 121NM\$ 56FM\$
 1.7PL 1.4DPR 0.8CCR 0.7HCR 3.07SCS
 PA TYPE 0.7 JPI 42%R 45

SELLING OPEN

MENDA COMERICA NIGHTOWL {5}-ET 92%
 USA 117106246
 TATTOO / 0C08
 DHIA HERD # 13-01-1156 CONTROL # 930
 2-00 291 2 11720 4.0 465 3.5 406 94DCR 1306C
 2-11 305 2 15900 4.0 634 3.4 545 97DCR 1769C
 4-04 305 2 15780 4.2 660 3.5 553 87DCR 1822C
 5-07 305 2 18200 3.5 640 3.6 651 97DCR 1929C
 305 2X ME AVG 4L 16880M 655F 590P 1866C
 PPA 6M -77F -12P / YD -1034M -81F -44P
 CDCB PTA 04/01/2017 4RECS 56%R 2%ILE
 -680M -32F -25P -318CM\$ -312NM\$ -296FM\$ -314GM\$
 -2.8PL -1.6DPR -2.3CCR -1.6HCR 2.97SCS
 AJCA 04/01/2017 PTAT 49%R 0.8 JUI 12.7 JPI 47%R -87

SIRE:
 MENDA SHANE NITROUS {6}
 USA 119049963
 PA -482M -12F -8P
 -86CM\$ -96NM\$ -120FM\$
 -0.6PL -0.1DPR -0.8CCR -0.5HCR 3.02SCS
 PA TYPE 0.7 JPI 22%R -21

TOWER VUE PRIME TEQUILA-ET
 USA 114816452 GTHD BBR 100 JH1F JH2F 76JE156
 CDCB GPTA 04/01/2017 2868DAUS 982HRDS 14%RIP
 99%R -1643M 0.27% -30F 0%ILE
 99%R 0.11% -39P -425CM\$ -430NM\$ -447FM\$ -479GM\$
 -2.2PL -4.0DPR -5.2CCR -1.8HCR 3.37SCS
 AJCA 04/01/2017 2089DAUS
 GPTAT 99%R 1.6 GJUI 23.9 GJPI 97%R -129

DAM:
 MENDA TEQUILA ELANA
 USA 118706588
 TATTOO / 3C24
 DHIA HERD # 13-01-1156 CONTROL # 1032
 2-02 305 2 11150 6.5 730 4.3 485 96DCR 1681C
 305 2X ME AVG 1L 14408M 925F 622P 2155C
 2-09 83% 3-04 90%
 ST SR DF RA RW RL FA FU RH RUW UC UD TP TL RTR RTS
 42 32 39 25 35 26 30 38 44 34 26 38 26 18 28 28
 PPA -3705M OF -66P / YD -3826M -23F -74P
 CDCB PTA 04/01/2017 2RECS 53%R 3%ILE
 -1462M -12F -29P -240CM\$ -259NM\$ -306FM\$ -282GM\$
 -1.5PL -2.0DPR -2.8CCR -2.2HCR 3.16SCS
 AJCA 04/01/2017 PTAT 46%R 0.7 JUI 14.6 JPI 44%R -74

MENDA BIG TIME ERIN 91%
 USA 113892424
 TATTOO / 4C14
 DHIA HERD # 13-01-1156 CONTROL # 64
 9-11 305 2 16340 5.0 822 3.6 593 98DCR 2050C
 305 2X ME AVG 1L 16292M 845F 599P 2072C
 CDCB PTA 04/01/2017 ORECS 58%R 14%ILE
 -826M -2F -12P -42CM\$ -64NM\$ -118FM\$ -56GM\$
 -0.4PL 0.2DPR 0.3CCR -1.6HCR 2.93SCS
 AJCA 04/01/2017 PTAT 55%R -0.2 JUI 2.1 JPI 47%R -11
 SIRE: BLACKYS BIG TIME-ET GJPI -62 2%ILE

SISTER(S):
 MENDA JAMAICA EASTER 90%
 2-11 304 2 15100 5.1 771 3.6 543 95DCR 1877C
 MENDA ACTION ECHO 87%
 4-11 295 2 16860 4.8 802 3.5 592 97DCR 2046C
 MENDA GOVERNOR ELEANOR 90%
 3-11 289 2 16680 4.9 821 3.7 614 97DCR 2123C

SISTER(S):
 MENDA LEGION ERICA 92%
 8-06 305 2 17130 5.0 853 3.5 593 93DCR 2049C
 MENDA COUNTRY ELISHA 91%
 9-00 294 2 21530 4.5 965 3.5 759 97DCR 2595C
 MENDA JAMAL EBONY 83%
 4-08 305 2 17630 5.5 973 3.8 667 95DCR 2308C

NEXT DAM:
 MENDA PYLE EDITH 5075 (TWIN) 87%
 9-11 181 2 9990 4.3 427 3.4 341 84DCR 1155C
 SIRE: ROCK ELLA REMAKE-ET GJPI -19 8%ILE

4TH DAM:
 POCANTICO GLENWOOD TINA {6}



MENDA EXCITATION LYNSAY-ET, E-94%
SISTER TO THE DAM OF LOT 159

LOT 159 MENDA NITROUS LARA USA 119783490

BORN 08/21/2016 TATTOO / 6C35 PO
FEMALE EFI 6.3%

CARMICHAEL DAVID & MELANIE BREEDER & OWNER
VERGENNES, VT
802-759-2089

PA -558M -8F -10P
-152CM\$ -158NM\$ -173FM\$
-0.8PL 0.1DPR 0.1CCR 0.2HCR 3.02SCS
PA TYPE 0.4 JPI 17%R -40
ST SR DF RA RW RL FA
-0.1 0.1 -0.2 H0.3 0.1 P0.4 S0.4
FU RH RUW UC UD TP TL
0.8 0.0 -0.2 0.1 S1.3 C0.4 S0.6

MENDA PREMIER SHANE
USA 118035802
PA -284M 8F 10P
147CM\$ 121NM\$ 56FM\$
1.7PL 1.4DPR 0.8CCR 0.7HCR 3.07SCS
PA TYPE 0.7 JPI 42%R 45

SELLING OPEN

SIRE:
MENDA SHANE NITROUS {6}
USA 119049963
PA -482M -12F -8P
-86CM\$ -96NM\$ -120FM\$
-0.6PL -0.1DPR -0.8CCR -0.5HCR 3.02SCS
PA TYPE 0.7 JPI 22%R -21

MENDA COMERICA NIGHTOWL {5}-ET 92%
USA 117106246
TATTOO / OC08
DHIA HERD # 13-01-1156 CONTROL # 930
2-00 291 2 11720 4.0 465 3.5 406 94DCR 1306C
2-11 305 2 15900 4.0 634 3.4 545 97DCR 1769C
4-04 305 2 15780 4.2 660 3.5 553 87DCR 1822C
5-07 305 2 18200 3.5 640 3.6 651 97DCR 1929C
305 2X ME AVG 4L 16880M 655F 590P 1866C
PPA 6M -77F -12P / YD -1034M -81F -44P
CDCB PTA 04/01/2017 4RECS 56%R 2%ILE
-680M -32F -25P -318CM\$ -312NM\$ -296FM\$ -314GM\$
-2.8PL -1.6DPR -2.3CCR -1.6HCR 2.97SCS
AJCA 04/01/2017 PTAT 49%R 0.8 JUI 12.7 JPI 47%R -87

DAM:
MENDA EXCITATION LACEY-ET
USA 116120296
TATTOO / 8C11
DHIA HERD # 13-01-1156 CONTROL # 811
1-11 305 2 12770 5.0 644 3.7 472 94DCR 1632C
3-02 214 2 9850 4.9 481 3.7 367 89DCR 1269C
4-02 214 2 9700 5.5 529 3.8 372 89DCR 1287C
5-03 194 2 10290 4.8 496 3.7 378 85DCR 1307C
7-05 293 2 13020 5.6 730 4.0 517 96DCR 1790C
305 2X ME AVG 7L 12499M 656F 474P 1641C
2-04 78% 3-06 88% 4-02 88% 5-05 90%
ST SR DF RA RW RL FA FU RH RUW UC UD TP TL RTR RTS
28 35 39 24 35 30 29 37 37 36 28 18 32 28
PPA -1936M -7F -31P / YD -2122M -36F -50P
CDCB PTA 04/01/2017 5RECS 57%R 4%ILE
-1110M -29F -32P -219CM\$ -221NM\$ -225FM\$ -184GM\$
-1.1PL 0.2DPR 1.0CCR 0.8HCR 3.02SCS
AJCA 04/01/2017 PTAT 51%R 0.0 JUI 9.9 JPI 46%R -59

BRIDON EXCITATION
JECAN000008572453 GT50K BBR 100 JH1F JH2F 200JE136
CDCB GPTA 04/01/2017 2321DAUS 781HRDS 13%RIP
99%R -1174M 0.13% -31F 2%ILE
99%R 0.03% -35P -225CM\$ -220NM\$ -210FM\$ -217GM\$
0.4PL -1.2DPR 1.0CCR 1.3HCR 3.16SCS
AJCA 04/01/2017 1620DAUS
GPTAT 98%R 0.8 GJUI 22.7 GJPI 97%R -66
HDF TAXMAN SHARRI LEGGY 92%
USA 112579856
TATTOO / HP24
CDCB PTA 04/01/2017 0RECS 51%R 4%ILE
-874M -31F -28P -229CM\$ -228NM\$ -227FM\$ -152GM\$
-1.5PL 2.0DPR 1.7CCR 0.6HCR 2.92SCS

SISTER(S):
MENDA EXCITATION LYNSAY-ET 94%
6-11 305 2 20010 5.0 992 3.4 686 98DCR 2370C

SIRE: CRESCENT LESTER TAX MAN
NEXT DAM:
HDF POSEIDON SHANAN 60
SIRE: GREENWOOD POSEIDON-ET GJPI -68 1%ILE
4TH DAM:
CRESCENT EMPEROR SUSIE

LOT 160 JX ROCK MAPLE MAGICIAN SERENA {5} USA 119781304

BORN 01/04/2016 TATTOO / R1334 P0
 FEMALE EFI 7.6%

BUELL, TAYLOR BREEDER & OWNER
 EASTFORD, CT

PA 336M 1F 5P
 4CM\$ 14NM\$ 37FM\$
 0.3PL -0.2DPR -0.9CCR -0.7HCR 3.07SCS
 PA TYPE 0.8 JPI 28%R 3
 ST SR DF RA RW RL FA
 1.5 0.2 0.7 L0.6 0.4 P0.2 S0.5
 FU RH RUW UC UD TP TL
 0.4 1.1 0.8 0.7 S0.6 C0.0 L0.7

SELLING OPEN
 BREEDING UPDATES TO BE ANNOUNCED

SIRE:
 JX ROCKLANDS TOPEKA MAGICIAN {4}
 USA 067273219 GT8K BBR 100 JH1F JH2F
 CDCB GPTA 04/01/2017
 72%R 488M 0.01% 23F 14%ILE
 72%R 0.00% 15P 44CM\$ 47NM\$ 54FM\$ -1GM\$
 -0.2PL -2.3DPR -2.4CCR -1.4HCR 3.13SCS
 AJCA 04/01/2017 ODAUS
 GPTAT 72%R 0.9 GJUI 9.0 GJPI 67%R 11

DAM:
 JX ROCK MAPLE RILEY PENELOPE {4}
 USA 118777261
 TATTOO RMF / 1262
 DHIA HERD # 16-16-0057 CONTROL # 1262
 2-04 288 2 17600 4.2 732 3.3 588 96DCR 1984C
 305 2X ME AVG 1L 21894M 915F 745P 2495C
 2-05 84%
 ST SR DF RA RW RL FA FU RH RUW UC UD TP TL RTR RTS
 34 30 38 28 34 24 36 22 35 35 33 35 38 17 37 33
 PPA 929M -29F 5P / YD 843M -31F 3P
 CDCB PTA 04/01/2017 2RECS 53%R 20%ILE
 184M -21F -5P -36CM\$ -19NM\$ 20FM\$ 20GM\$
 0.8PL 2.0DPR 0.7CCR 0.0HCR 3.00SCS
 AJCA 04/01/2017 PTAT 45%R 0.6 JUI 7.1 JPI 44%R -5

HEARTLAND MERCHANT TOPEKA-ET
 USA 067332021 GT50K BBR 100 JH1F JH2F 7JE1169
 CDCB GPTA 04/01/2017 7788DAUS 747HRDS 23%RIP
 99%R 28M 0.20% 41F 17%ILE
 99%R 0.07% 14P 97CM\$ 83NM\$ 48FM\$ -11GM\$
 0.5PL -4.2DPR -4.4CCR -1.3HCR 3.24SCS
 AJCA 04/01/2017 2849DAUS
 GPTAT 99%R 2.0 GJUI 22.1 GJPI 99%R 25

JX ROCKLANDS GANNON MAGNIFICENT {3} 88%
 USA 067253131 GT8K BBR 89 JH1F JH2F
 DHIA HERD # 21-42-0808 CONTROL # 3131
 2-02 305 2 13720 4.3 596 3.3 452 90DCR 1561C
 3-06 305 2 18510 4.6 857 3.3 604 96DCR 2085C
 4-06 305 2 13830 4.6 634 3.1 435 95DCR 1501C
 305 2X ME AVG 4L 16530M 726F 532P 1829C
 PPA 802M -12F -16P / YD 851M -9F -2P
 CDCB GPTA 04/01/2017 5RECS 78%R 28%ILE
 454M 7F 4P 14CM\$ 29NM\$ 66FM\$ 25GM\$
 0.6PL 0.1DPR -0.7CCR -2.2HCR 2.97SCS
 AJCA 04/01/2017 GPTAT 75%R 0.4 GJUI 4.1 GJPI 72%R 4

CHASIN-RAINBOWS ACT RILEY-ET
 USA 067029404 GT50K BBR 100 JH1F JH2F 7JE859
 CDCB GPTA 04/01/2017 7255DAUS 745HRDS 19%RIP
 99%R -58M -0.12% -26F 17%ILE
 99%R -0.03% -9P 70CM\$ 81NM\$ 107FM\$ 123GM\$
 3.8PL 3.0DPR 2.8CCR 1.3HCR 2.99SCS
 AJCA 04/01/2017 2825DAUS
 GPTAT 99%R 1.2 GJUI 18.0 GJPI 99%R 27

JX ROCK MAPLE GANNON NICOLE {3} 88%
 USA 117682122
 TATTOO RMF / 1183
 DHIA HERD # 16-16-0057 CONTROL # 1183
 2-02 305 2 12980 4.1 527 3.0 385 92DCR 1327C
 3-02 305 2 16280 3.8 624 3.1 498 95DCR 1684C
 4-05 305 2 19520 4.3 848 3.3 642 98DCR 2217C
 305 2X ME AVG 3L 18107M 724F 558P 1911C
 PPA 1694M -21F 2P / YD 1149M -32F -2P
 CDCB PTA 04/01/2017 3RECS 57%R 6%ILE
 293M -18F -6P -196CM\$ -172NM\$ -115FM\$ -140GM\$
 -2.5PL 0.4DPR -1.1CCR -1.0HCR 3.00SCS
 AJCA 04/01/2017 PTAT 50%R -0.3 JUI -5.0 JPI 47%R -52
 SIRE: JX OOMS DALE JACE GRATUDE GANNON {2}-ET GJPI 47 21%ILE

NEXT DAM:
 ROCK MAPLE SABER JAIMIE 78%
 5-02 283 2 9890 4.0 395 3.4 334 93DCR 1094C
 SIRE: O.F. MONTANA SABER-ET GJPI -71 1%ILE

4TH DAM:
 BENDWOOD VICTORIOUS DREAM 84%
 4-05 305 2 12990 4.5 583 3.4 441 91DCR 1523C

LOT 161 JX ROCK MAPLE MAGICIAN SPORT {5} USA 119781331

BORN 01/13/2016 TATTOO / R1337 P0
 FEMALE EFI 7.6%

PA 230M 16F 10P
 29CM\$ 25NM\$ 17FM\$
 -0.8PL -1.5DPR -1.5CCR -0.9HCR 3.07SCS
 PA TYPE 0.6 JPI 23%R 8
 ST SR DF RA RW RL FA
 1.0 0.4 0.8 L0.8 0.4 P0.2 S0.6
 FU RH RUW UC UD TP TL
 0.3 0.8 0.6 0.4 S0.0 W0.2 L0.4

BRED: 02/20/2017 DUE: 11/26/2017 TO
 KASH-IN SIGNAL-ET
 JE840003126536266 7JE1507
 CDCB GPTA 04/01/2017
 74%R 711M -0.02% 32F 62%ILE
 75%R 0.04% 32P 396CM\$ 374NM\$ 324FM\$ 302GM\$
 4.2PL -1.2DPR -1.4CCR 1.8HCR 2.86SCS
 AJCA 04/01/2017 ODAUS
 GPTAT 75%R 1.3 GJUI 23.1 GJPI 70%R 123

SIRE:
 JX ROCKLANDS TOPEKA MAGICIAN {4}
 USA 067273219 GT8K BBR 100 JH1F JH2F
 CDCB GPTA 04/01/2017
 72%R 488M 0.01% 23F 14%ILE
 72%R 0.00% 15P 44CM\$ 47NM\$ 54FM\$ -1GM\$
 -0.2PL -2.3DPR -2.4CCR -1.4HCR 3.13SCS
 AJCA 04/01/2017 ODAUS
 GPTAT 72%R 0.9 GJUI 9.0 GJPI 67%R 11

DAM:
 JX ROCK MAPLE NAVARONE PATTERSON {4}
 USA 118777195
 TATTOO RMF / 12533
 PA -28M 8F 6P
 14CM\$ 4NM\$ -20FM\$
 -1.3PL -0.7DPR -0.6CCR -0.3HCR 3.01SCS
 PA TYPE 0.2 JPI 24%R 5

BUELL, SUZANNE R BREEDER & OWNER
 EASTFORD, CT
 860-974-1808

HEARTLAND MERCHANT TOPEKA-ET
 USA 067332021 GT50K BBR 100 JH1F JH2F 7JE1169
 CDCB GPTA 04/01/2017 7788DAUS 747HRDS 23%RIP
 99%R 28M 0.20% 41F 17%ILE
 99%R 0.07% 14P 97CM\$ 83NM\$ 48FM\$ -11GM\$
 0.5PL -4.2DPR -4.4CCR -1.3HCR 3.24SCS
 AJCA 04/01/2017 2849DAUS
 GPTAT 99%R 2.0 GJUI 22.1 GJPI 99%R 25
 JX ROCKLANDS GANNON MAGNIFICENT {3} 88%
 USA 067253131 GT8K BBR 89 JH1F JH2F
 DHIA HERD # 21-42-0808 CONTROL # 3131
 2-02 305 2 13720 4.3 596 3.3 452 90DCR 1561C
 3-06 305 2 18510 4.6 857 3.3 604 96DCR 2085C
 4-06 305 2 13830 4.6 634 3.1 435 95DCR 1501C
 305 2X ME AVG 4L 16530M 726F 532P 1829C
 PPA 802M -12F -16P / YD 851M -9F -2P
 CDCB GPTA 04/01/2017 5RECS 78%R 28%ILE
 454M 7F 4P 14CM\$ 29NM\$ 66FM\$ 25GM\$
 0.6PL 0.1DPR -0.7CCR -2.2HCR 2.97SCS
 AJCA 04/01/2017 GPTAT 75%R 0.4 GJUI 4.1 GJPI 72%R 4

ROCK MAPLE VERMEER NAVARONE
 USA 118294128
 CDCB PTA 04/01/2017 10DAUS 1HRDS 30%RIP
 59%R 89M 0.03% 10F 9%ILE
 60%R 0.02% 7P -38CM\$ -44NM\$ -58FM\$ -48GM\$
 -2.7PL -1.1DPR -1.1CCR -1.5HCR 3.04SCS
 AJCA 04/01/2017 7DAUS
 PTAT 47%R -0.2 JUI -5.7 JPI 50%R -11

JX ROCK MAPLE TBONE NAOMI {3} 87%
 USA 117681961
 TATTOO RMF / 1172
 DHIA HERD # 16-16-0057 CONTROL # 1172
 2-02 305 2 9580 4.8 460 3.5 334 92DCR 1154C
 3-02 305 2 14670 4.7 688 3.5 516 96DCR 1783C
 4-03 226 2 10470 5.0 525 3.6 372 93DCR 1286C
 305 2X ME AVG 3L 13976M 675F 492P 1700C
 PPA -1712M -46F -30P / YD -881M -12F -8P
 CDCB PTA 04/01/2017 3RECS 55%R 33%ILE
 -144M 6F 4P 66CM\$ 51NM\$ 18FM\$ 44GM\$
 0.1PL -0.3DPR -0.1CCR 0.9HCR 2.97SCS
 AJCA 04/01/2017 PTAT 47%R 0.6 JUI 1.2 JPI 45%R 20
 SIRE: RICHIES JACE TBONE A364 GJPI 39 18%ILE

NEXT DAM:
 JX ROCK MAPLE MALLOY IMAN {2} 86%
 4-08 305 2 20550 4.3 891 3.5 717 94DCR 2418C
 SIRE: ROCK MAPLE CENTURION MALLOY

4TH DAM:
 JX RMF GEORGIE GIRL {1} 87%
 5-02 305 2 23080 4.0 913 3.5 801 95DCR 2571C

LOT 162 JX ROCK MAPLE BUMBLEBEE SHIITAKE {4} USA 119807451

BORN 05/11/2016 TATTOO / R1351 P1
 FEMALE EFI 7.0%

BUELL, SUZANNE R BREEDER & OWNER
 EASTFORD, CT
 860-974-1808

PA -390M 16F 1P
 160CM\$ 136NM\$ 78FM\$
 1.9PL 0.1DPR 0.6CCR 0.3HCR 2.85SCS
 PA TYPE -0.1 JPI 28%R 42
 ST SR DF RA RW RL FA
 -0.2 -0.5 0.3 L0.1 -0.7 S0.8 L0.4
 FU RH RUW UC UD TP TL
 -0.4 0.3 0.1 0.5 S0.1 W1.0 L0.2

SUNSET CANYON MEGATRON-ET
 USA 117763696 GT50K BBR 100 JH1C JH2F 147JE6209
 CDCB GPTA 04/01/2017 1348DAUS 78HRDS 45%RIP
 99%R 311M 0.34% 83F 54%ILE
 99%R 0.08% 27P 373CM\$ 344NM\$ 278FM\$ 223GM\$
 1.0PL -3.9DPR -3.3CCR -2.6HCR 3.00SCS
 AJCA 04/01/2017 390DAUS
 GPTAT 97%R 1.1 GJUI 7.3 GJPI 94%R 94

SELLING OPEN

AHLEM ACTION BUTTONS 31973 93%
 USA 066069357 GT8K BBR 100 JH1F JH2F
 TATTOO / L1973
 DHIA HERD # 93-24-0224 CONTROL # 31973
 2-10 252 3 17880 5.1 907 3.6 652 95DCR 2255C
 3-09 305 3 22450 5.1 1149 3.8 847 98DCR 2930C
 4-11 305 3 21500 4.5 975 3.7 791 96DCR 2657C
 6-04 305 3 20380 5.1 1045 3.7 762 96DCR 2636C
 305 2X ME AVG 6L 19569M 978F 729P 2509C
 PPA 676M 75F 26P / YD 43M 37F 6P
 CDCB GPTA 04/01/2017 5RECS 84%R 97%ILE
 -245M 16F -5P 357CM\$ 350NM\$ 333FM\$ 364GM\$
 6.3PL 2.5DPR 3.4CCR 3.3HCR 2.90SCS
 AJCA 04/01/2017 GPTAT 80%R 2.0 GJUI 34.1 GJPI 77%R 106

SIRE:
 AHLEM MEGATRON BUMBLEBEE-ET
 USA 072520666 GT80K BBR 100 JH1F JH2F 7JE1423
 CDCB GPTA 04/01/2017
 75%R -10M 0.25% 49F 59%ILE
 76%R 0.07% 14P 383CM\$ 358NM\$ 298FM\$ 287GM\$
 3.3PL -1.5DPR -0.7CCR 0.4HCR 2.91SCS
 AJCA 04/01/2017 ODAUS
 GPTAT 76%R 1.8 GJUI 26.0 GJPI 71%R 111

VENTURE NINAS BRAD-ET
 USA 000656738 GT50K BBR 100 JH1F JH2F 122JE5032
 CDCB GPTA 04/01/2017 79DAUS 27HRDS 3%RIP
 93%R -1451M 0.17% -38F 0%ILE
 94%R 0.11% -32P -326CM\$ -345NM\$ -391FM\$ -289GM\$
 -3.1PL 1.0DPR 1.0CCR -2.5HCR 3.00SCS
 AJCA 04/01/2017 64DAUS
 GPTAT 91%R -2.1 GJUI -24.6 GJPI 88%R -102

DAM:
 JX ROCK MAPLE BRAD PORTABELLA {3}
 USA 118660307
 TATTOO RMF / 1248
 DHIA HERD # 16-16-0057 CONTROL # 1248
 2-03 305 2 13480 5.4 726 3.9 522 96DCR 1806C
 3-03 305 2 16490 5.3 870 4.1 673 97DCR 2328C
 305 2X ME AVG 2L 17604M 934F 702P 2428C
 2-05 69% 3-07 72%
 ST SR DF RA RW RL FA FU RH RUW UC UD TP TL RTR RTS
 32 32 35 26 32 35 26 22 25 25 20 16 22 25 22 25
 PPA -954M 32F 31P / YD -1157M 8F 13P
 CDCB PTA 04/01/2017 2RECS 52%R 12%ILE
 -770M -18F -12P -63CM\$ -87NM\$ -142FM\$ -53GM\$
 0.4PL 1.6DPR 1.9CCR 0.1HCR 2.79SCS
 AJCA 04/01/2017 PTAT 45%R -1.9 JUI -25.7 JPI 41%R -27

JX ROCK MAPLE MOR IDABELLE {2} 85%
 USA 115332731
 TATTOO RMF / 1047
 DHIA HERD # 16-16-0057 CONTROL # 1047
 2-01 284 2 13590 4.2 569 3.4 458 88DCR 1543C
 3-01 251 2 16790 4.4 732 3.5 586 94DCR 1982C
 4-00 282 2 18740 4.1 765 3.2 609 93DCR 2065C
 5-00 305 2 17250 4.1 711 3.3 573 95DCR 1929C
 6-04 305 2 15160 4.2 642 3.1 474 92DCR 1635C
 305 2X ME AVG 6L 17824M 726F 586P 1966C
 PPA 763M -14F 13P / YD 125M -32F -7P
 CDCB PTA 04/01/2017 5RECS 59%R 23%ILE
 -24M -18F -6P 1CM\$ ONM\$ OFM\$ -10GM\$
 2.4PL 0.5DPR 0.4CCR -0.5HCR 2.67SCS
 AJCA 04/01/2017 PTAT 53%R -0.9 JUI -10.9 JPI 49%R -6
 SIRE: WILSONVIEW KHAN MORGAN-ET GJPI -9 11%ILE

SISTER(S):
 JX ROCK MAPLE DEACON MIRABEL {3}-P 83%
 3-06 305 2 19080 4.0 759 3.3 625 96DCR 2078C

SISTER(S):
 JX ROCK MAPLE DEACON NELLIE {2}-P 86%
 4-11 305 2 23950 3.6 866 3.2 759 98DCR 2434C
 NEXT DAM:
 JX ROCK MAPLE CRACKER {1} 85%
 10-01 285 2 18200 4.0 724 3.3 603 93DCR 1992C
 SIRE: ROCK MAPLE ACE MACKENZIE-ET GJPI -21 9%ILE

LOT 163 JX RFF BADGER OLIVIA {4} USA 067187684

BORN 06/19/2015 P1
 FEMALE EFI 7.4% AMERICAN ID 684 / 684

PA 423M 14F 9P
 109CM\$ 113NM\$ 124FM\$
 1.7PL -1.2DPR -0.4CCR 1.8HCR 2.92SCS
 PA TYPE 0.5 JPI 32%R 30
 ST SR DF RA RW RL FA
 1.2 0.5 0.2 L0.1 0.4 P0.1 S0.7
 FU RH RUW UC UD TP TL
 0.5 0.2 0.1 0.3 S0.9 W0.3 L0.4

BRED: 08/10/2016 DUE: 05/16/2017 TO
 BLUE MIST MEDALIST PALMER {5}
 USA 118156383 14JE616
 CDCB GPTA 04/01/2017 30DAUS 17HRDS 90%RIP
 86%R 252M 0.09% 29F 42%ILE
 87%R -0.02% 5P 282CM\$ 284NM\$ 292FM\$ 217GM\$
 5.6PL -0.1DPR -0.6CCR -2.5HCR 2.96SCS
 AJCA 04/01/2017 11DAUS
 GPTAT 79%R 0.9 GJUI 19.1 GJPI 79%R 69

SIRE:
 JX FARIA BROTHERS BADGER {3}
 JE840003011199089 GT50K BBR 93 JH1F JH2F 1JE862
 CDCB GPTA 04/01/2017 1288DAUS 16HRDS 91%RIP
 99%R 393M 0.03% 25F 28%ILE
 99%R 0.00% 13P 234CM\$ 227NM\$ 213FM\$ 163GM\$
 3.7PL -1.4DPR 0.2CCR 4.4HCR 2.84SCS
 AJCA 04/01/2017 11DAUS
 GPTAT 76%R 0.6 GJUI 8.6 GJPI 89%R 65

DAM:
 JX RFF LANCE HILDA {4}
 USA 067188627
 DHIA HERD # 13-14-0615 CONTROL # 627
 1-09 305 2 13930 4.7 655 3.6 501 97DCR 1732C
 305 2X ME AVG 1L 19136M 894F 690P 2386C
 1-09 83%
 ST SR DF RA RW RL FA FU RH RUW UC UD TP TL RTR RTS
 34 34 35 27 33 16 34 36 38 38 27 36 14 25 34 35
 PPA -62M -41F -27P / YD 135M -32F -19P
 CDCB PTA 04/01/2017 2RECS 50%R 23%ILE
 452M 2F 4P -16CM\$ -1NM\$ 34FM\$ -21GM\$
 -0.4PL -1.0DPR -1.0CCR -0.9HCR 2.99SCS
 AJCA 04/01/2017 PTAT 40%R 0.3 JUI 2.9 JPI 39%R -5

RICHARDSON FAMILY FARM BREEDER & OWNER
 WOODSTOCK, VT
 802-436-7017

WAUNAKEE LEGAL PERFORM
 USA 066857901 GT50K BBR 100 JH1F JH2F 11JE1114
 CDCB GPTA 04/01/2017 4916DAUS 169HRDS 29%RIP
 99%R 1074M -0.08% 35F 36%ILE
 99%R -0.07% 25P 255CM\$ 259NM\$ 273FM\$ 151GM\$
 2.8PL -3.7DPR -1.9CCR 3.6HCR 2.75SCS
 AJCA 04/01/2017 2343DAUS
 GPTAT 99%R 0.7 GJUI 5.8 GJPI 97%R 76
 JX FARIA BROTHERS APPARITION 24049 {2} 84%
 JE840003001574835 GT50K BBR 79 JH1F JH2F
 DHIA HERD # 74-97-4513 CONTROL # 159893
 2-08 283 2 17170 5.1 875 3.7 638 99DCR 2207C
 3-07 305 2 20230 5.0 1007 3.8 772 102DCR 2671C
 4-10 304 2 20720 4.9 1022 3.7 775 102DCR 2681C
 5-10 295 2 20330 5.2 1060 3.8 778 101DCR 2692C
 305 2X ME AVG 5L 20903M 1038F 775P 2680C
 PPA 2044M 125F 85P / YD 842M 77F 49P
 CDCB GPTA 04/01/2017 4RECS 74%R 87%ILE
 143M 24F 12P 279CM\$ 262NM\$ 224FM\$ 264GM\$
 3.8PL 1.8DPR 2.3CCR 3.0HCR 2.85SCS
 AJCA 04/01/2017 GPTAT 48%R 0.4 GJUI 9.5 GJPI 65%R 78

TOLLENAARS LENNOX LANCE-ET
 JE840003007525636 GT50K BBR 100 JH1F JH2F 1JE786
 CDCB GPTA 04/01/2017 203DAUS 26HRDS 46%RIP
 95%R 79M -0.02% OF 23%ILE
 95%R 0.01% 6P 190CM\$ 183NM\$ 166FM\$ 197GM\$
 2.9PL 1.4DPR 2.5CCR 0.9HCR 2.94SCS
 AJCA 04/01/2017 30DAUS
 GPTAT 84%R 1.2 GJUI 20.9 GJPI 88%R 61
 JX RFF GANNON HELEN {3} 75%
 USA 067127509
 DHIA HERD # 13-14-0615 CONTROL # 509
 2-02 305 2 16420 4.8 784 3.5 570 97DCR 1970C
 3-03 305 2 19420 4.9 949 3.6 696 98DCR 2406C
 305 2X ME AVG 2L 21368M 1011F 745P 2574C
 PPA 3229M 47F 41P / YD 2797M 42F 35P
 CDCB PTA 04/01/2017 2RECS 56%R 15%ILE
 944M 16F 12P -81CM\$ -53NM\$ 13FM\$ -70GM\$
 -3.1PL -1.4DPR -2.2CCR -1.0HCR 3.06SCS
 AJCA 04/01/2017 PTAT 49%R -0.7 JUI -15.2 JPI 47%R -26
 SIRE: JX OOMSDALE JACE GRATUDE GANNON {2}-ET GJPI 47 21%ILE

SISTER(S):
 RFF BELLE PEPPER {6} 83%
 1-10 305 2 16910 5.7 964 3.6 603 101DCR 2084C

NEXT DAM:
 RFF ILSLEV OLIVE {5} 84%
 3-11 305 2 22410 5.5 1222 3.6 796 102DCR 2752C
 SIRE: ISDK ODA ILSLEV GJPI 28 18%ILE

4TH DAM:
 RFF BOLD SPICE {4} 84%
 7-01 305 2 21040 5.0 1047 3.4 709 102DCR 2449C

LOT 164 JX RFF FLASHBACK JULY {5} USA 067187685

BORN 07/09/2015 P2
 FEMALE EFI 7.5% AMERICAN ID 685 / 685

PA -93M 10F 6P
 167CM\$ 150NM\$ 111FM\$
 3.2PL 0.3DPR 0.2CCR 1.1HCR 2.92SCS
 PA TYPE 0.1 JPI 35%R 42
 ST SR DF RA RW RL FA
 -0.2 0.7 -0.3 H0.1 0.3 P0.1 S0.2
 FU RH RUW UC UD TP TL
 0.6 -0.1 0.0 0.5 S0.0 C0.2 L0.2

BRED: 08/14/2016 DUE: 05/20/2017 TO
 AHLEM SCORE QUIDDITCH
 USA 071199883 1JE885
 CDCB GPTA 04/01/2017
 74%R 581M -0.08% 10F 60%ILE
 75%R -0.02% 18P 367CM\$ 360NM\$ 348FM\$ 352GM\$
 5.4PL 1.4DPR 2.3CCR 2.7HCR 2.81SCS
 AJCA 04/01/2017 ODAUS
 GPTAT 75%R 1.1 GJUI 23.6 GJPI 70%R 119
BRED USING SEXED SEMEN

SISTER(S):
 RFF RENEGADE CHARLEY 86%
 4-01 305 2 15400 6.0 921 4.0 619 98DCR 2143C

SIRE:
 JX DUPAT DOMINICAN FLASHBACK {4}-ET
 USA 067163410 GT80K BBR 93 JH1F JH2F 1JE843
 CDCB GPTA 04/01/2017 365DAUS 30HRDS 92%RIP
 97%R 55M 0.12% 25F 43%ILE
 97%R 0.08% 18P 325CM\$ 294NM\$ 221FM\$ 230GM\$
 5.1PL 0.0DPR -0.5CCR 1.9HCR 2.83SCS
 AJCA 04/01/2017 43DAUS
 GPTAT 85%R -0.1 GJUI 4.6 GJPI 88%R 87

DAM:
 RFF RASMUS AUGUST {6}
 USA 067043459
 DHIA HERD # 13-14-0615 CONTROL # 459
 1-11 296 2 14290 5.5 791 3.9 558 101DCR 1931C
 2-10 283 2 13910 5.7 793 3.9 543 100DCR 1879C
 3-10 305 2 16870 5.3 895 3.9 658 98DCR 2277C
 4-10 273 2 14460 5.4 775 3.8 553 96DCR 1913C
 5-09 298 2 17320 4.9 855 3.7 638 97DCR 2206C
 6-10 302 2 16930 5.4 908 3.7 626 97DCR 2165C
 305 2X ME AVG 7L 17902M 956F 671P 2320C
 2-06 80% 3-01 84%
 ST SR DF RA RW RL FA FU RH RUW UC UD TP TL RTR RTS
 38 38 33 22 41 28 28 37 34 35 22 16 38 25
 PPA -19M -10F -9P / YD -343M -12F -12P
 CDCB PTA 04/01/2017 5RECS 61%R 24%ILE
 -241M -5F -6P 8CM\$ 6NM\$ 1FM\$ 11GM\$
 1.3PL 0.6DPR 0.8CCR 0.2HCR 3.00SCS
 AJCA 04/01/2017 PTAT 55%R 0.2 JUI 1.6 JPI 51%R -4

SISTER(S):
 RFF LASER HOLLY {6} 87%
 3-07 305 2 20390 4.7 952 3.5 718 101DCR 2482C

RICHARDSON FAMILY FARM BREEDER & OWNER
 WOODSTOCK, VT
 802-436-7017

SUNSET CANYON DOMINICAN-ET
 USA 117013483 GT50K BBR 100 JH1F JH2F 1JE770
 CDCB GPTA 04/01/2017 5329DAUS 479HRDS 9%RIP
 99%R 465M 0.08% 38F 41%ILE
 99%R 0.02% 21P 293CM\$ 279NM\$ 246FM\$ 259GM\$
 3.6PL 0.9DPR 0.1CCR 3.9HCR 2.92SCS
 AJCA 04/01/2017 1507DAUS
 GPTAT 99%R -0.4 GJUI -2.0 GJPI 99%R 83
 JX SHAN-MAR DALE FRAZZLED {3}-ET 77%
 USA 067100332 GT3K BBR 84 JH1F
 DHIA HERD # 93-24-0534 CONTROL # 332
 1-07 305 2 20950 5.2 1085 3.6 756 104DCR 2614C
 2-07 305 2 22840 4.4 996 3.9 880 104DCR 2818C
 305 2X ME AVG 2L 29401M 1348F 1072P 3557C
 PPA 3206M 83F 130P / YD 2235M 45F 94P
 CDCB GPTA 04/01/2017 2RECS 85%R 71%ILE
 278M 1F 20P 216CM\$ 192NM\$ 138FM\$ 115GM\$
 4.4PL -0.9DPR -1.4CCR -0.2HCR 2.85SCS
 AJCA 04/01/2017 GPTAT 78%R 0.0 GJUI 0.7 GJPI 75%R 52

YOSEMITE LEMVIG BROOK RASMUS
 USA 111275722 GTHD BBR 100 JH1F JH2F 122JE5194
 CDCB GPTA 04/01/2017 5364DAUS 305HRDS 4%RIP
 99%R -20M 0.01% 1F 11%ILE
 99%R 0.02% 3P 16CM\$ 10NM\$ -3FM\$ -1GM\$
 -0.7PL -1.0DPR -0.6CCR 0.1HCR 3.01SCS
 AJCA 04/01/2017 3070DAUS
 GPTAT 99%R 0.7 GJUI 2.4 GJPI 99%R 2
 RFF HADYN HUMBUG {5} 80%
 USA 113199679
 TATTOO / R296
 DHIA HERD # 13-14-0615 CONTROL # 296
 2-00 289 2 14350 5.2 746 3.7 527 100DCR 1822C
 3-00 305 2 13770 5.3 731 4.0 546 99DCR 1890C
 4-03 305 2 18650 5.4 1012 3.6 679 100DCR 2348C
 5-07 305 2 16570 5.7 937 4.0 666 102DCR 2306C
 6-08 290 2 16750 5.8 966 3.9 656 102DCR 2271C
 7-08 296 2 12050 5.4 655 4.0 480 102DCR 1662C
 305 2X ME AVG 7L 16115M 879F 616P 2130C
 PPA -1359M -61F -31P / YD -1080M -50F -29P
 CDCB PTA 04/01/2017 5RECS 64%R 10%ILE
 -450M -20F -12P -102CM\$ -106NM\$ -114FM\$ -94GM\$
 0.3PL 0.8DPR 0.7CCR -0.2HCR 2.96SCS
 AJCA 04/01/2017 PTAT 56%R -0.7 JUI -6.3 JPI 52%R -35
 SIRE: DJF BERRETTA HADYN GJPI 11 12%ILE

NEXT DAM:
 RFF BOLD JITTERBUG {4} 82%
 8-03 291 2 20550 5.4 1110 3.5 713 102DCR 2464C
 SIRE: MVF BOLD VENTURE DANIEL GJPI 1 16%ILE
 4TH DAM:
 RFF AEROSTAR ROSEBUG 30 {3} 83%
 5-10 291 2 15930 5.1 810 3.6 572 99DCR 1977C

LOT 165 JX RFF DOMINIC LOLA {5}-P USA 067187689

BORN 08/02/2015 P3
 FEMALE EFI 7.5% AMERICAN ID 689 / 689

PA 602M 19F 20P
 162CM\$ 159NM\$ 153FM\$
 2.0PL -1.4DPR -1.6CCR -1.1HCR 2.98SCS
 PA TYPE 0.3 JPI 33%R 45
 ST SR DF RA RW RL FA
 0.1 -0.1 0.2 L0.4 0.4 S0.0 L0.1
 FU RH RUW UC UD TP TL
 -0.1 0.5 0.2 -0.2 S0.7 C0.0 S0.7

BRED: 12/22/2016 DUE: 09/27/2017 TO
 STEINHAUERS SAMSON LEMONHEAD
 USA 118662185 14JE670
 CDCB GPTA 04/01/2017
 75%R 258M 0.15% 43F 68%ILE
 75%R 0.07% 24P 423CM\$ 396NM\$ 333FM\$ 366GM\$
 4.0PL 0.8DPR 1.6CCR 1.0HCR 2.96SCS
 AJCA 04/01/2017 ODAUS
 GPTAT 76%R 2.0 GJUI 22.3 GJPI 71%R 125

BRED USING SEXED SEMEN

SIRE:
 DUTCH HOLLOW DOMINIC-P
 USA 067184860 GT80K BBR 100 JH1F JH2F 1JE845
 CDCB GPTA 04/01/2017 275DAUS 36HRDS 72%RIP
 96%R 825M -0.12% 15F 29%ILE
 96%R -0.04% 21P 229CM\$ 231NM\$ 239FM\$ 178GM\$
 3.5PL -0.7DPR -1.0CCR 0.1HCR 2.86SCS
 AJCA 04/01/2017 77DAUS
 GPTAT 90%R 0.8 GJUI 12.5 GJPI 88%R 69

DAM:
 JX RFF IMPULS NINA {4}
 USA 067127507
 DHIA HERD # 13-14-0615 CONTROL # 507
 2-01 305 2 14430 5.6 806 3.8 553 97DCR 1913C
 3-01 305 2 16410 5.7 934 4.0 662 98DCR 2292C
 4-05 296 2 17770 5.9 1041 4.1 726 98DCR 2514C
 5-04 305 2 18170 5.7 1027 4.0 720 98DCR 2493C
 305 2X ME AVG 4L 18827M 1063F 743P 2573C
 2-03 82% 3-05 85%
 ST SR DF RA RW RL FA FU RH RUW UC UD TP TL RTR RTS
 35 34 41 22 34 28 24 29 39 35 34 20 25 28
 PPA 583M 70F 33P / YD 709M 53F 35P
 CDCB PTA 04/01/2017 5RECS 52%R 42%ILE
 378M 22F 18P 95CM\$ 87NM\$ 67FM\$ 24GM\$
 0.4PL -2.0DPR -2.2CCR -2.2HCR 3.09SCS
 AJCA 04/01/2017 PTAT 48%R -0.3 JUI -4.1 JPI 45%R 21

SISTER(S):
 JX RFF NIMROD HANNA {4} 90%
 7-07 305 2 20120 5.1 1022 3.7 745 98DCR 2577C
 JX RFF JOULE WINONA {4} 86%
 2-11 299 2 15370 5.0 768 3.6 546 98DCR 1887C

RICHARDSON FAMILY FARM BREEDER & OWNER
 WOODSTOCK, VT
 802-436-7017

SUNSET CANYON DOMINICAN-ET
 USA 117013483 GT50K BBR 100 JH1F JH2F 1JE770
 CDCB GPTA 04/01/2017 5329DAUS 479HRDS 9%RIP
 99%R 465M 0.08% 38F 41%ILE
 99%R 0.02% 21P 293CM\$ 279NM\$ 246FM\$ 259GM\$
 3.6PL 0.9DPR 0.1CCR 3.9HCR 2.92SCS
 AJCA 04/01/2017 1507DAUS
 GPTAT 99%R -0.4 GJUI -2.0 GJPI 99%R 83
 DUTCH HOLLOW IATOLA MELBA-P 91%
 USA 116124197 GT8K BBR 100 JH1F JH2F
 TATTOO E663 / E663
 DHIA HERD # 21-10-0357 CONTROL # 3663
 1-09 305 3 20600 4.3 892 3.5 719 101DCR 2423C
 3-02 305 3 22630 4.4 991 3.5 784 102DCR 2670C
 4-02 305 3 22320 4.8 1072 3.6 809 102DCR 2797C
 5-05 305 3 22100 4.7 1039 3.5 774 101DCR 2675C
 305 2X ME AVG 4L 21424M 1003F 774P 2648C
 PPA 1015M 32F 52P / YD 773M 22F 31P
 CDCB GPTA 04/01/2017 4RECS 85%R 36%ILE
 335M 4F 11P 68CM\$ 63NM\$ 54FM\$ 13GM\$
 0.5PL -2.1DPR -1.5CCR -0.2HCR 2.90SCS
 AJCA 04/01/2017 GPTAT 81%R 1.1 GJUI 8.4 GJPI 78%R 22

SR IMPULS STONE-ET
 USA 114332783 GT50K BBR 100 JH1F JH2F 1JE634
 CDCB GPTA 04/01/2017 2506DAUS 415HRDS 6%RIP
 99%R 463M 0.07% 37F 16%ILE
 99%R 0.07% 31P 86CM\$ 59NM\$ -4FM\$ -31GM\$
 -3.2PL -4.3DPR -4.5CCR -3.8HCR 3.02SCS
 AJCA 04/01/2017 965DAUS
 GPTAT 99%R -0.4 GJUI 1.0 GJPI 98%R 32

JX RFF DALE NORA {3} 80%
 USA 067024386
 DHIA HERD # 13-14-0615 CONTROL # 386
 1-09 305 2 16470 4.4 724 3.4 558 101DCR 1927C
 2-10 305 2 19420 5.1 990 3.5 681 102DCR 2354C
 3-11 305 2 21340 4.8 1022 3.5 756 102DCR 2613C
 5-02 305 2 19720 5.0 984 3.6 703 102DCR 2430C
 6-02 305 2 19030 5.0 950 3.8 717 98DCR 2481C
 305 2X ME AVG 5L 20678M 1008F 738P 2549C
 PPA 1049M -45F 1P / YD 911M -16F 9P
 CDCB PTA 04/01/2017 5RECS 60%R 31%ILE
 418M -1F 6P 30CM\$ 43NM\$ 73FM\$ 26GM\$
 1.7PL 0.2DPR -0.1CCR -0.3HCR 3.08SCS
 AJCA 04/01/2017 PTAT 51%R -0.5 JUI -11.5 JPI 50%R -4
 SIRE: JX OOMS DALE JACE GRATIT GARDEN {2}-ET GJPI 56 32%ILE

NEXT DAM:
 RFF HADYN DORA {4} 83%
 6-04 305 2 17980 5.5 993 4.1 734 102DCR 2542C
 SIRE: DJF BERRETTA HADYN GJPI 11 12%ILE
 4TH DAM:
 RFF AEROSTAR 155 {3} (TWIN) 80%
 7-02 305 2 18090 5.5 999 3.7 669 100DCR 2314C

LOT 166 JX RFF FLASHBACK ONYX {5} USA 067187690

BORN 08/11/2015 P2
 FEMALE EFI 6.6% AMERICAN ID 690 / 690

PA -177M 19F 8P
 164CM\$ 145NM\$ 95FM\$
 2.1PL 0.5DPR 0.5CCR 1.5HCR 3.00SCS
 PA TYPE -0.5 JPI 33% 43
 ST SR DF RA RW RL FA
 -0.4 0.3 -1.0 L1.0 -0.2 P0.2 L0.2
 FU RH RUW UC UD TP TL
 -0.1 -0.5 -1.0 0.0 S0.1 W0.3 S0.5

BRED: 08/10/2016 DUE: 05/16/2017 TO
 JX FARIA BROTHERS ANTOWN {4}-ET
 JE840003011610060 1JE884
 CDCB GPTA 04/01/2017 14DAUS 2HRDS 100%RIP
 81%R 968M -0.09% 27F 91%ILE
 82%R -0.01% 33P 500CM\$ 491NM\$ 473FM\$ 472GM\$
 6.8PL 2.3DPR 3.1CCR 0.4HCR 2.91SCS
 AJCA 04/01/2017 ODAUS
 GPTAT 72%R 1.4 GJUI 25.7 GJPI 74%R 153
 BRED USING SEXED SEMEN

SIRE:
 JX DUPAT DOMINICAN FLASHBACK {4}-ET
 USA 067163410 GT80K BBR 93 JH1F JH2F 1JE843
 CDCB GPTA 04/01/2017 365DAUS 30HRDS 92%RIP
 97%R 55M 0.12% 25F 43%ILE
 97%R 0.08% 18P 325CM\$ 294NM\$ 221FM\$ 230GM\$
 5.1PL 0.0DPR -0.5CCR 1.9HCR 2.83SCS
 AJCA 04/01/2017 43DAUS
 GPTAT 85%R -0.1 GJUI 4.6 GJPI 88%R 87

DAM:
 RFF IMPROVE PEARL {6}
 USA 067127510
 DHIA HERD # 13-14-0615 CONTROL # 510
 1-11 285 2 11080 6.2 684 4.1 455 96DCR 1576C
 2-10 305 2 13810 6.0 835 4.2 582 98DCR 2016C
 4-02 305 2 13780 6.3 870 4.2 584 98DCR 2023C
 5-02 305 2 14450 5.9 858 4.1 596 98DCR 2064C
 305 2X ME AVG 4L 15341M 929F 635P 2198C
 2-01 81% 3-03 83% 4-06 85%
 ST SR DF RA RW RL FA FU RH RUW UC UD TP TL RTR RTS
 36 35 33 30 40 32 33 28 33 33 18 26 22 17 38 38
 PPA -1461M 5F -29P / YD -1118M 17F -16P
 CDCB PTA 04/01/2017 4RECS 57%R 22%ILE
 -408M 12F -3P 3CM\$ -5NM\$ -31FM\$ 27GM\$
 -1.0PL 1.0DPR 1.5CCR 1.0HCR 3.16SCS
 AJCA 04/01/2017 PTAT 46%R -0.8 JUI -6.0 JPI 44%R -1
 SISTER(S):
 RFF HAWTHORNE TOPAZ {6} 80%

RICHARDSON FAMILY FARM BREEDER & OWNER
 WOODSTOCK, VT
 802-436-7017

SUNSET CANYON DOMINICAN-ET
 USA 117013483 GT50K BBR 100 JH1F JH2F 1JE770
 CDCB GPTA 04/01/2017 5329DAUS 479HRDS 9%RIP
 99%R 465M 0.08% 38F 41%ILE
 99%R 0.02% 21P 293CM\$ 279NM\$ 246FM\$ 259GM\$
 3.6PL 0.9DPR 0.1CCR 3.9HCR 2.92SCS
 AJCA 04/01/2017 1507DAUS
 GPTAT 99%R -0.4 GJUI -2.0 GJPI 99%R 83
 JX SHAN-MAR DALE FRAZZLED {3}-ET 77%
 USA 067100332 GT3K BBR 84 JH1F
 DHIA HERD # 93-24-0534 CONTROL # 332
 1-07 305 2 20950 5.2 1085 3.6 756 104DCR 2614C
 2-07 305 2 22840 4.4 996 3.9 880 104DCR 2818C
 305 2X ME AVG 2L 29401M 1348F 1072P 3557C
 PPA 3206M 83F 130P / YD 2235M 45F 94P
 CDCB GPTA 04/01/2017 2RECS 85%R 71%ILE
 278M 1F 20P 216CM\$ 192NM\$ 138FM\$ 115GM\$
 4.4PL -0.9DPR -1.4CCR -0.2HCR 2.85SCS
 AJCA 04/01/2017 GPTAT 78%R 0.0 GJUI 0.7 GJPI 75%R 52

ISDK DJ IMPROVE
 JEDNK00000302739 GT50K BBR 100 JH1F JH2F 228JE117
 CDCB GPTA 04/01/2017 185DAUS 120HRDS 11%RIP
 93%R -858M 0.27% 10F 18%ILE
 93%R 0.09% -13P 120CM\$ 95NM\$ 36FM\$ 141GM\$
 2.1PL 2.3DPR 3.7CCR 2.0HCR 2.87SCS
 AJCA 04/01/2017 99DAUS
 GPTAT 83%R -1.1 GJUI 3.7 GJPI 86%R 30
 RFF IMPULS JADE {5} 83%
 USA 067036412
 DHIA HERD # 13-14-0615 CONTROL # 412
 1-10 305 2 16860 5.1 867 3.5 586 101DCR 2025C
 3-07 305 2 21070 5.6 1175 3.7 780 102DCR 2698C
 4-09 305 2 20590 5.8 1184 4.0 828 100DCR 2867C
 5-10 304 2 18020 5.3 964 3.9 709 97DCR 2454C
 6-09 305 2 18430 5.3 976 4.0 729 98DCR 2524C
 305 2X ME AVG 6L 20141M 1081F 757P 2620C
 PPA 1905M 106F 64P / YD 529M 38F 30P
 CDCB PTA 04/01/2017 5RECS 61%R 36%ILE
 104M 13F 14P 75CM\$ 62NM\$ 29FM\$ 81GM\$
 -0.9PL 0.6DPR 1.0CCR 0.4HCR 3.14SCS
 AJCA 04/01/2017 PTAT 52%R -1.3 JUI -10.9 JPI 51%R 22
 SIRE: ISDK Q IMPULS GJPI 76 31%ILE
 NEXT DAM:
 RFF COSMO POPPY {4} 84%
 6-03 269 2 19570 5.5 1086 3.7 732 101DCR 2532C
 SIRE: BARBS MBSB COSMO-ET GJPI -27 5%ILE
 4TH DAM:
 RFF BOLD 171 {3} 80%
 5-01 305 2 17720 5.4 952 3.7 662 100DCR 2290C

LOT 167 JX RFF BADGER MILLIE {4} USA 067187691

BORN 09/01/2015 P4
 FEMALE EFI 7.3% AMERICAN ID 691 / 691

PA 123M 10F 9P
 196CM\$ 186NM\$ 164FM\$
 3.6PL 0.4DPR 1.1CCR 2.4HCR 2.98SCS
 PA TYPE 0.7 JPI 40%R 57
 ST SR DF RA RW RL FA
 0.9 0.6 0.3 L0.2 0.8 P0.5 S0.8
 FU RH RUW UC UD TP TL
 0.7 0.4 0.2 1.1 S1.3 C0.8 L0.3

BRED: 10/12/2016 DUE: 07/18/2017 TO
 JX FARIA BROTHERS MARLO {2}-ET
 JE8400030111610022 14JE652
 CDCB GPTA 04/01/2017 228DAUS 6HRDS 96%RIP
 95%R 964M 0.19% 85F 100%ILE
 96%R 0.06% 46P 776CM\$ 744NM\$ 674FM\$ 686GM\$
 6.8PL 1.6DPR 1.2CCR 1.4HCR 2.87SCS
 AJCA 04/01/2017 8DAUS
 GPTAT 78%R 2.2 GJUI 30.1 GJPI 85%R 222

SIRE:
 JX FARIA BROTHERS BADGER {3}
 JE840003011199089 GT50K BBR 93 JH1F JH2F 1JE862
 CDCB GPTA 04/01/2017 1288DAUS 16HRDS 91%RIP
 99%R 393M 0.03% 25F 28%ILE
 99%R 0.00% 13P 234CM\$ 227NM\$ 213FM\$ 163GM\$
 3.7PL -1.4DPR 0.2CCR 4.4HCR 2.84SCS
 AJCA 04/01/2017 11DAUS
 GPTAT 76%R 0.6 GJUI 8.6 GJPI 89%R 65

DAM:
 RFF LEGACY CAMILLA {6}
 USA 067125523 GT3K BBR 100 JH1F
 DHIA HERD # 13-14-0615 CONTROL # 523
 2-00 305 2 13830 5.2 718 4.0 556 97DCR 1922C
 3-01 298 2 14650 5.7 831 4.2 619 97DCR 2145C
 4-00 301 2 14800 5.1 756 4.0 596 97DCR 2038C
 5-00 279 2 11880 4.8 573 3.8 450 97DCR 1541C
 305 2X ME AVG 4L 16177M 824F 639P 2197C
 2-05 84% 3-06 88% 4-03 90%
 ST SR DF RA RW RL FA FU RH RUW UC UD TP TL RTR RTS
 33 34 38 21 40 16 35 42 45 40 28 34 30 22 43 36
 PPA -978M -92F -32P / YD -420M -31F 1P
 CDCB GPTA 04/01/2017 5RECS 76%R 58%ILE
 -147M -5F 5P 157CM\$ 145NM\$ 115FM\$ 165GM\$
 3.5PL 2.2DPR 1.9CCR 0.4HCR 3.11SCS
 AJCA 04/01/2017 GPTAT 74%R 0.8 GJUI 18.3 GJPI 71%R 49

RICHARDSON FAMILY FARM BREEDER & OWNER
 WOODSTOCK, VT
 802-436-7017

WAUNAKEE LEGAL PERFORM
 USA 066857901 GT50K BBR 100 JH1F JH2F 11JE1114
 CDCB GPTA 04/01/2017 4916DAUS 169HRDS 29%RIP
 99%R 1074M -0.08% 35F 36%ILE
 99%R -0.07% 25P 255CM\$ 259NM\$ 273FM\$ 151GM\$
 2.8PL -3.7DPR -1.9CCR 3.6HCR 2.75SCS
 AJCA 04/01/2017 2343DAUS
 GPTAT 99%R 0.7 GJUI 5.8 GJPI 97%R 76
 JX FARIA BROTHERS APPARITION 24049 {2} 84%
 JE840003001574835 GT50K BBR 79 JH1F JH2F
 DHIA HERD # 74-97-4513 CONTROL # 159893
 2-08 283 2 17170 5.1 875 3.7 638 99DCR 2207C
 3-07 305 2 20230 5.0 1007 3.8 772 102DCR 2671C
 4-10 304 2 20720 4.9 1022 3.7 775 102DCR 2681C
 5-10 295 2 20330 5.2 1060 3.8 778 101DCR 2692C
 305 2X ME AVG 5L 20903M 1038F 775P 2680C
 PPA 2044M 125F 85P / YD 842M 77F 49P
 CDCB GPTA 04/01/2017 4RECS 74%R 87%ILE
 143M 24F 12P 279CM\$ 262NM\$ 224FM\$ 264GM\$
 3.8PL 1.8DPR 2.3CCR 3.0HCR 2.85SCS
 AJCA 04/01/2017 GPTAT 48%R 0.4 GJUI 9.5 GJPI 65%R 78

HOLLYLANE LILIBETS LEGACY
 JECAN000009240969 GTHD BBR 100 JH1F JH2F 200JE314
 CDCB GPTA 04/01/2017 6472DAUS 1423HRDS 2%RIP
 99%R -484M 0.14% 4F 30%ILE
 99%R 0.08% -2P 257CM\$ 233NM\$ 178FM\$ 278GM\$
 4.8PL 3.9DPR 3.5CCR 2.2HCR 2.88SCS
 AJCA 04/01/2017 3284DAUS
 GPTAT 98%R 0.2 GJUI 11.0 GJPI 99%R 74
 RFF MILITIA NICOLE {5} 86%
 USA 067021435 GT3K BBR 100 JH1F
 DHIA HERD # 13-14-0615 CONTROL # 435
 1-10 288 2 16630 6.1 1008 3.8 627 100DCR 2169C
 2-10 305 2 17270 5.4 941 4.1 716 102DCR 2480C
 3-09 305 2 18660 5.7 1059 4.3 804 101DCR 2786C
 305 2X ME AVG 4L 20335M 1125F 818P 2820C
 PPA 960M 53F 74P / YD 400M 31F 49P
 CDCB GPTA 04/01/2017 4RECS 76%R 49%ILE
 194M 10F 19P 129CM\$ 112NM\$ 71FM\$ 109GM\$
 0.4PL 0.4DPR 0.2CCR -1.4HCR 3.16SCS
 AJCA 04/01/2017 GPTAT 71%R -0.2 GJUI -2.2 GJPI 69%R 33
 SIRE: SUNSET CANYON RP MILITIA-ET GJPI 32 19%ILE
 NEXT DAM:
 RFF IMPULS NELLIE {4} 90%
 6-05 305 2 22480 5.4 1212 4.3 958 98DCR 3274C
 SIRE: ISDK Q IMPULS GJPI 76 31%ILE
 4TH DAM:
 RFF BOLD 157 {3} 85%
 6-09 305 2 20010 4.8 962 3.6 726 100DCR 2510C

LOT 168 JX RFF FLASHBACK BEETLE {5} USA 067187692

BORN 09/05/2015 P5
 FEMALE EFI 7.4% AMERICAN ID 692 / 692

PA -333M 23F 5P
 262CM\$ 234NM\$ 169FM\$
 4.2PL 0.7DPR 0.5CCR 1.6HCR 2.87SCS
 PA TYPE -0.2 JPI 34%R 65
 ST SR DF RA RW RL FA
 -0.7 0.1 -0.7 L0.2 -0.3 P0.2 S0.0
 FU RH RUW UC UD TP TL
 0.0 -0.6 -0.7 0.6 S0.0 C0.1 L0.4

BRED: 08/26/2016 DUE: 06/01/2017 TO
 JX FARIA BROTHERS ANTOWN {4}-ET
 JE840003011610060 1JE884
 CDCB GPTA 04/01/2017 14DAUS 2HRDS 100%RIP
 81%R 968M -0.09% 27F 91%ILE
 82%R -0.01% 33P 500CM\$ 491NM\$ 473FM\$ 472GM\$
 6.8PL 2.3DPR 3.1CCR 0.4HCR 2.91SCS
 AJCA 04/01/2017 ODAUS
 GPTAT 72%R 1.4 GJUI 25.7 GJPI 74%R 153

BRED USING SEXED SEMEN

SISTER(S):
 RFF HAWTHORNE LOVEBUG 80%

SIRE:
 JX DUPAT DOMINICAN FLASHBACK {4}-ET
 USA 067163410 GT80K BBR 93 JH1F JH2F 1JE843
 CDCB GPTA 04/01/2017 365DAUS 30HRDS 92%RIP
 97%R 55M 0.12% 25F 43%ILE
 97%R 0.08% 18P 325CM\$ 294NM\$ 221FM\$ 230GM\$
 5.1PL 0.0DPR -0.5CCR 1.9HCR 2.83SCS
 AJCA 04/01/2017 43DAUS
 GPTAT 85%R -0.1 GJUI 4.6 GJPI 88%R 87

DAM:

RFF APPARITION GNAT
 USA 067125516
 DHIA HERD # 13-14-0615 CONTROL # 516
 2-00 300 2 9580 7.1 681 4.4 425 97DCR 1473C
 2-11 305 2 11710 7.7 896 4.6 539 98DCR 1869C
 4-01 305 2 14420 7.4 1067 4.4 631 98DCR 2187C
 5-01 305 2 12540 7.5 939 4.4 557 98DCR 1931C
 305 2X ME AVG 4L 13838M 1006F 608P 2106C

2-06 76% 3-01 76%
 ST SR DF RA RW RL FA FU RH RUW UC UD TP TL RTR RTS
 20 23 34 20 23 30 25 20 29 34 46 28 26 39

PPA -3361M 33F -73P / YD -1797M 49F -29P
 CDCB PTA 04/01/2017 4RECS 58%R 66%ILE
 -720M 21F -8P 199CM\$ 174NM\$ 116FM\$ 174GM\$
 3.2PL 1.4DPR 1.5CCR 1.2HCR 2.91SCS
 AJCA 04/01/2017 PTAT 51%R -0.3 JUI -4.4 JPI 48%R 42

SISTER(S):
 RFF RENEGADE CHARLEY 86%
 4-01 305 2 15400 6.0 921 4.0 619 98DCR 2143C
 JX RFF FLASHBACK JULY {5}
 SELLING AS LOT 164

RICHARDSON FAMILY FARM BREEDER & OWNER
 WOODSTOCK, VT
 802-436-7017

SUNSET CANYON DOMINICAN-ET
 USA 117013483 GT50K BBR 100 JH1F JH2F 1JE770
 CDCB GPTA 04/01/2017 5329DAUS 479HRDS 9%RIP
 99%R 465M 0.08% 38F 41%ILE
 99%R 0.02% 21P 293CM\$ 279NM\$ 246FM\$ 259GM\$
 3.6PL 0.9DPR 0.1CCR 3.9HCR 2.92SCS
 AJCA 04/01/2017 1507DAUS
 GPTAT 99%R -0.4 GJUI -2.0 GJPI 99%R 83
 JX SHAN-MAR DALE FRAZZLED {3}-ET 77%
 USA 067100332 GT3K BBR 84 JH1F
 DHIA HERD # 93-24-0534 CONTROL # 332
 1-07 305 2 20950 5.2 1085 3.6 756 104DCR 2614C
 2-07 305 2 22840 4.4 996 3.9 880 104DCR 2818C
 305 2X ME AVG 2L 29401M 1348F 1072P 3557C
 PPA 3206M 83F 130P / YD 2235M 45F 94P
 CDCB GPTA 04/01/2017 2RECS 85%R 71%ILE
 278M 1F 20P 216CM\$ 192NM\$ 138FM\$ 115GM\$
 4.4PL -0.9DPR -1.4CCR -0.2HCR 2.85SCS
 AJCA 04/01/2017 GPTAT 78%R 0.0 GJUI 0.7 GJPI 75%R 52

SUNSET CANYON APPARITION-ET
 USA 111947650 GT50K BBR 100 JH1F JH2F 1JE6051
 CDCB GPTA 04/01/2017 3700DAUS 310HRDS 4%RIP
 99%R -842M 0.35% 27F 37%ILE
 99%R 0.15% -2P 309CM\$ 266NM\$ 166FM\$ 267GM\$
 3.5PL 1.9DPR 1.6CCR 1.4HCR 2.80SCS
 AJCA 04/01/2017 719DAUS
 GPTAT 99%R 0.1 GJUI 3.7 GJPI 99%R 78
 RFF RASMUS AUGUST {6} 84%
 USA 067043459
 DHIA HERD # 13-14-0615 CONTROL # 459
 1-11 296 2 14290 5.5 791 3.9 558 101DCR 1931C
 2-10 283 2 13910 5.7 793 3.9 543 100DCR 1879C
 3-10 305 2 16870 5.3 895 3.9 658 98DCR 2277C
 4-10 273 2 14460 5.4 775 3.8 553 96DCR 1913C
 5-09 298 2 17320 4.9 855 3.7 638 97DCR 2206C
 6-10 302 2 16930 5.4 908 3.7 626 97DCR 2165C
 305 2X ME AVG 7L 17902M 956F 671P 2320C
 PPA -19M -10F -9P / YD -343M -12F -12P
 CDCB PTA 04/01/2017 5RECS 61%R 24%ILE
 -241M -5F -6P 8CM\$ 6NM\$ 1FM\$ 11GM\$
 1.3PL 0.6DPR 0.8CCR 0.2HCR 3.00SCS
 AJCA 04/01/2017 PTAT 55%R 0.2 JUI 1.6 JPI 51%R -4
 SIRE: YOSEMITE LEMVIG BROOK RASMUS GJPI 2 11%ILE

SISTER(S):
 RFF LASER HOLLY {6} 87%
 3-07 305 2 20390 4.7 952 3.5 718 101DCR 2482C

NEXT DAM:
 RFF HADYN HUMBUG {5} 80%
 4-03 305 2 18650 5.4 1012 3.6 679 100DCR 2348C
 SIRE: DJF BERRETTA HADYN GJPI 11 12%ILE

4TH DAM:
 RFF BOLD JITTERBUG {4} 82%
 8-03 291 2 20550 5.4 1110 3.5 713 102DCR 2464C

LOT 169 CEDAR MTN FARM AXIS TRUDY {6} JE840003125418604 GT29K

BORN 10/28/2015 P7 BBR 100
 FEMALE EFI 8.2% AMERICAN ID 132 / 132
 JH1C JH2F

CDCB GPTA 04/01/2017 ORECS 74%R 90%ILE
 1029M 23F 32P 287CM\$ 281NM\$ 270FM\$ 203GM\$
 2.5PL -1.6DPR -1.5CCR -0.9HCR 2.91SCS
 AJCA 04/01/2017 GPTAT 74%R 0.1 GJUI -2.3 GJPI 69%R 77
 ST SR DF RA RW RL FA
 -0.1 -0.6 0.2 L1.3 -0.6 P0.2 L0.2
 FU RH RUW UC UD TP TL
 -0.4 0.2 0.2 -0.3 D0.2 W0.5 S0.6

SIRE:
 SUGAR GROVE VALENTINO AXIS
 USA 067072875 GT50K BBR 100 JH1F JH2F 7JE1274
 CDCB GPTA 04/01/2017 825DAUS 128HRDS 89%RIP
 98%R 1984M -0.23% 45F 96%ILE
 98%R -0.04% 64P 595CM\$ 582NM\$ 557FM\$ 418GM\$
 6.8PL -3.2DPR -2.2CCR 0.2HCR 2.82SCS
 AJCA 04/01/2017 230DAUS
 GPTAT 95%R 1.8 GJUI 12.7 GJPI 91%R 168

DAM:
 CEDAR MOUNTAIN FARM JOULE TARA {5}
 USA 117084045 GT3K BBR 100 JH1C
 TATTOO / CMF55
 DHIA HERD # 13-11-4506 CONTROL # 122

2-02 275 2 12360	3.3	414	3.3	410	95DCR	1230C
3-01 305 2 13520	3.9	524	3.4	458	97DCR	1472C
4-04 305 2 17380	4.1	705	3.4	591	97DCR	1946C
5-06 305 2 14630	3.7	543	3.5	512	98DCR	1579C
305 2X ME AVG	4L	16457M	609F	555P	1744C	

2-09 79% 3-04 79% 4-07 81%
 ST SR DF RA RW RL FA FU RH RUW UC UD TP TL RTR RTS
 24 26 33 24 29 33 24 19 42 36 26 28 22 35 24 35
 PPA 1045M -50F OP / YD 484M -37F -4P
 CDCB GPTA 04/01/2017 4RECS 74%R 14%ILE
 97M -15F -10P -81CM\$ -67NM\$ -29FM\$ -20GM\$
 -1.2PL 1.5DPR 1.3CCR -0.8HCR 2.82SCS
 AJCA 04/01/2017 GPTAT 72%R -1.2 GJUI -15.9 GJPI 69%R -24

SISTER(S):
 CEDAR MT ADVENT NOEL {5} 91%
 CEDAR MT FARM MCKENZIE TAHITI {5} 84%
 4-10 305 2 22432 4.4 984 3.7 821 98DCR 2714C
 CEDAR MT FARM MANHATTEN TONGA {5} 86%
 5-09 305 2 15580 4.6 722 3.9 600 98DCR 1989C
 CEDAR MTN MANHATTEN TANGERINE {5} 87%
 7-01 305 2 16700 4.8 796 4.1 680 97DCR 2221C

BRED: 02/17/2017 DUE: 11/23/2017 TO
 CHILLI ACTION COLTON-ET
 USA 066738335 7JE1088
 CDCB GPTA 04/01/2017 443DAUS 166HRDS 4%RIP
 97%R -984M 0.29% 9F 18%ILE
 97%R 0.10% -17P 126CM\$ 109NM\$ 66FM\$ 126GM\$
 2.0PL 1.3DPR 1.6CCR 2.5HCR 3.11SCS
 AJCA 04/01/2017 169DAUS
 GPTAT 91%R 1.4 GJUI 23.6 GJPI 92%R 36
 BRED USING SEXED SEMEN

GAWALT, KERRY BREEDER & OWNER
 HARTLAND, VT
 802-436-1448

ALL LYNN'S LOUIE VALENTINO-ET
 USA 116279413 GT50K BBR 100 JH1C JH2F 7JE1038
 CDCB GPTA 04/01/2017 11313DAUS 1310HRDS 21%RIP
 99%R 694M -0.06% 22F 52%ILE
 99%R -0.01% 24P 341CM\$ 335NM\$ 322FM\$ 208GM\$
 6.2PL -2.3DPR -2.8CCR 0.6HCR 3.00SCS
 AJCA 04/01/2017 5463DAUS
 GPTAT 99%R 2.0 GJUI 18.2 GJPI 99%R 87

SUGAR GROVE RESTORE ADDIE-ET 87%
 USA 067251259 GT3K BBR 100 JH1F
 DHIA HERD # 52-86-0023 CONTROL # 1259
 1-09 305 2 14340 4.2 609 3.4 488 101DCR 1649C
 2-10 278 2 18320 4.0 733 3.5 635 101DCR 2053C
 305 2X ME AVG 3L 17793M 773F 595P 1968C
 PPA 2058M 47F 56P / YD 2147M 33F 60P
 CDCB GPTA 04/01/2017 3RECS 83%R 95%ILE
 916M 6F 27P 324CM\$ 318NM\$ 309FM\$ 262GM\$
 5.3PL -0.1DPR 0.9CCR 0.2HCR 2.79SCS
 AJCA 04/01/2017 GPTAT 78%R 0.2 GJUI 1.6 GJPI 77%R 89

DEN-KEL ARTIST JOULE-ET
 USA 067029497 GT50K BBR 100 JH1F JH2F 1JE670
 CDCB GPTA 04/01/2017 676DAUS 180HRDS 3%RIP
 98%R 243M -0.05% 1F 19%ILE
 98%R -0.04% OP 129CM\$ 133NM\$ 147FM\$ 168GM\$
 1.5PL 2.0DPR 2.2CCR -0.9HCR 2.79SCS
 AJCA 04/01/2017 126DAUS
 GPTAT 93%R -0.4 GJUI -4.0 GJPI 95%R 36

CEDAR MT ELEGANT LARCH {4} 85%
 USA 111695487 GI BBR 100 JH1C
 TATTOO / CMF1
 DHIA HERD # 13-11-4506 CONTROL # 3
 8-03 305 2 18627 4.3 803 3.4 631 DHIA 2157C
 305 2X ME AVG 1L 13636M 497F 463P 1437C
 CDCB GPTA 04/01/2017 ORECS 58%R 19%ILE
 -210M -8F -1P -15CM\$ -27NM\$ -54FM\$ 27GM\$
 -0.2PL 2.4DPR 2.5CCR -0.8HCR 2.91SCS
 AJCA 04/01/2017 GPTAT 49%R -0.7 GJUI -14.5 GJPI 51%R -5
 SIRE: FAIR WEATHER ELEGANT GJPI -18 8%ILE

NEXT DAM:
 BROKENRIDGE KENT LINDEN {3}
 SIRE: GREENWOOD SKYLINE KENT-ET GJPI -79 1%ILE
 4TH DAM:
 BROKENRIDGE MARCUS SPAM {2}

LOT 170 DBW NITRO JILL USA 119601251

BORN 10/22/2015 TATTOO DBW / N12 P6
 FEMALE EFI 7.6%

PA 169M 14F 17P
 220CM\$ 201NM\$ 157FM\$
 2.0PL 1.7DPR 1.9CCR 0.6HCR 2.98SCS
 PA TYPE 0.5 JPI 34%R 71
 ST SR DF RA RW RL FA
 0.9 -0.3 0.2 L0.3 -0.1 S0.4 S0.5
 FU RH RUW UC UD TP TL
 0.4 0.2 -0.2 0.0 S1.4 C0.4 S0.1

BRED: 12/02/2016 DUE: 09/07/2017 TO
 CINNAMON RIDGE SNAPDGN PLAUDIT
 USA 119322192 7JE1524
 CDCB GPTA 04/01/2017
 73%R 445M 0.15% 52F 77%ILE
 74%R 0.07% 31P 464CM\$ 428NM\$ 346FM\$ 299GM\$
 4.7PL -3.0DPR -2.4CCR 1.3HCR 2.77SCS
 AJCA 04/01/2017 ODAUS
 GPTAT 73%R 1.1 GJUI 15.4 GJPI 68%R 128

SISTER(S):
 JX DBW PABLO KOURTNEY {4}
 SELLING AS LOT 177

SIRE:
 ALL LYNNS HENDRIX NITRO
 USA 117951556 GT50K BBR 100 JH1F JH2F 7JE1242
 CDCB GPTA 04/01/2017 688DAUS 175HRDS 70%RIP
 98%R 773M -0.06% 25F 46%ILE
 98%R 0.01% 31P 327CM\$ 313NM\$ 282FM\$ 367GM\$
 1.8PL 3.4DPR 3.0CCR 1.3HCR 2.95SCS
 AJCA 04/01/2017 371DAUS
 GPTAT 96%R 0.7 GJUI 9.5 GJPI 91%R 111

DAM:
 DBW PAPPY GEORGETTE
 USA 118339782
 TATTOO DBW / K22
 DHIA HERD # 13-09-0435 CONTROL # 523
 1-10 305 2 10550 4.9 515 3.8 396 100DCR 1370C
 2-10 275 2 10930 5.3 574 4.1 451 101DCR 1546C
 305 2X ME AVG 2L 13445M 668F 527P 1800C
 2-00 81% 2-07 84% 3-02 85%
 ST SR DF RA RW RL FA FU RH RUW UC UD TP TL RTR RTS
 42 34 36 20 33 27 31 33 36 27 31 35 35 26 35 31
 PPA -1886M -44F -19P / YD -1567M -25F -14P
 CDCB PTA 04/01/2017 3RECS 54%R 42%ILE
 -435M 2F 2P 113CM\$ 89NM\$ 32FM\$ 72GM\$
 2.2PL 0.0DPR 0.7CCR -0.1HCR 3.01SCS
 AJCA 04/01/2017 PTAT 50%R 0.2 JUI 6.9 JPI 44%R 31

WRIGHT DERRICK OR BEVERLY BREEDER & OWNER
 RANDOLPH, VT
 802-234-5027

PF LENNOX HENDRIX
 USA 116844046 GT50K BBR 100 JH1C JH2F 1JE768
 CDCB GPTA 04/01/2017 1760DAUS 270HRDS 8%RIP
 99%R 267M 0.15% 43F 79%ILE
 99%R 0.04% 17P 457CM\$ 434NM\$ 384FM\$ 430GM\$
 4.3PL 2.1DPR 2.3CCR 0.5HCR 2.73SCS
 AJCA 04/01/2017 667DAUS
 GPTAT 98%R 0.4 GJUI 7.9 GJPI 97%R 128
 SPRING CREEK T-BONE NETTY-ET 91%
 USA 067124500 GI BBR 100 JH1F
 TATTOO / K500
 DHIA HERD # 35-57-0960 CONTROL # 500
 1-11 305 3 19500 4.4 850 3.6 700 96DCR 2330C
 3-00 305 3 21290 4.6 987 3.6 766 95DCR 2640C
 4-01 305 3 33460 4.2 1412 3.5 1161 93DCR 3867C
 5-01 305 3 28710 5.2 1504 3.8 1097 95DCR 3796C
 305 2X ME AVG 4L 25491M 1201F 943P 3195C
 PPA 2793M 144F 112P / YD 1481M 91F 71P
 CDCB GPTA 04/01/2017 5RECS 81%R 55%ILE
 634M 36F 30P 146CM\$ 135NM\$ 105FM\$ 112GM\$
 -2.4PL -1.4DPR -1.4CCR 1.1HCR 3.19SCS
 AJCA 04/01/2017 GPTAT 75%R 0.7 GJUI 1.9 GJPI 73%R 52

TRINITYS IATOLA PAPPY-ET
 USA 115437155 GT50K BBR 100 JH1F JH2F 11JE959
 CDCB GPTA 04/01/2017 458DAUS 83HRDS 7%RIP
 98%R -385M 0.15% 11F 24%ILE
 98%R 0.08% 3P 220CM\$ 195NM\$ 136FM\$ 178GM\$
 3.4PL 0.6DPR 1.6CCR -0.3HCR 2.93SCS
 AJCA 04/01/2017 369DAUS
 GPTAT 97%R 1.0 GJUI 19.5 GJPI 94%R 66

DBW IMPULS CANDIENCE 87%
 USA 116512617
 TATTOO DBW / F19
 DHIA HERD # 13-09-0435 CONTROL # 466
 1-11 282 2 14910 4.8 710 3.6 533 99DCR 1842C
 2-11 305 2 17100 4.8 822 3.8 646 102DCR 2212C
 4-00 305 2 17710 4.8 857 3.8 678 102DCR 2313C
 5-00 297 2 16900 4.9 830 3.9 659 101DCR 2244C
 5-10 305 2 15050 5.1 775 3.9 594 102DCR 2056C
 7-00 305 2 17850 4.9 871 3.8 679 102DCR 2336C
 305 2X ME AVG 6L 17809M 861F 674P 2308C
 PPA -37M 42F 43P / YD -208M 25F 29P
 CDCB PTA 04/01/2017 5RECS 59%R 37%ILE
 -218M 8F 10P 94CM\$ 68NM\$ 6FM\$ 53GM\$
 0.4PL -0.4DPR -0.2CCR 0.0HCR 3.02SCS
 AJCA 04/01/2017 PTAT 51%R -0.5 JUI -2.8 JPI 50%R 27
 SIRE: ISDK Q IMPULS GJPI 76 31%ILE

NEXT DAM:
 DBW ADVENT YULETIDE {6} 85%
 3-11 305 2 18030 4.7 841 3.6 657 102DCR 2256C
 SIRE: MOLLY BROOK POSEIDON ADVENTURE GJPI -41 5%ILE

4TH DAM:
 DBW HADYN WYNNE {5} 92%
 6-10 305 2 24150 4.2 1017 3.5 841 101DCR 2792C

LOT 171 JX DBW RANSOM JESSE {6} USA 119601260

BORN 10/23/2015 TATTOO DBW / N13 P5
 FEMALE EFI 7.3%

PA 103M 24F 8P
 259CM\$ 248NM\$ 225FM\$
 3.6PL 0.1DPR -0.2CCR 0.2HCR 2.95SCS
 PA TYPE 0.1 JPI 29%R 65
 ST SR DF RA RW RL FA
 -0.1 -0.8 -0.3 L0.3 -0.2 S0.2 S0.2
 FU RH RUW UC UD TP TL
 1.2 0.3 -0.6 -0.4 S1.9 W0.2 L0.1

BRED: 12/21/2016 DUE: 09/26/2017 TO
 CAL-MART CHILI LARS
 USA 067294430 1JE946
 CDCB GPTA 04/01/2017
 74%R 436M 0.10% 41F 96%ILE
 75%R 0.09% 33P 551CM\$ 512NM\$ 423FM\$ 503GM\$
 6.3PL 2.3DPR 3.2CCR 3.3HCR 2.76SCS
 AJCA 04/01/2017 ODAUS
 GPTAT 74%R 0.9 GJUI 16.1 GJPI 68%R 164

SISTER(S):
 JX DBW PITBULL KATHIE {5}
 SELLING AS LOT 180

SIRE:
 ALOHA LAYNE RANSOM-ET
 JE840003006436400 GT80K BBR 100 JH1F JH2F 7JE1390
 CDCB GPTA 04/01/2017
 76%R 341M 0.07% 29F 62%ILE
 76%R 0.02% 15P 385CM\$ 370NM\$ 337FM\$ 306GM\$
 6.0PL 0.1DPR -0.1CCR 0.5HCR 2.78SCS
 AJCA 04/01/2017 ODAUS
 GPTAT 76%R 0.3 GJUI 13.3 GJPI 71%R 104

DAM:
 JX DBW GUY HATTY {5}
 USA 118787138 GA
 TATTOO DBW / L18
 DHIA HERD # 13-09-0435 CONTROL # 540
 1-11 305 2 11600 4.8 551 3.5 407 101DCR 1406C
 305 2X ME AVG 1L 14807M 698F 525P 1815C
 2-02 79%
 ST SR DF RA RW RL FA FU RH RUW UC UD TP TL RTR RTS
 27 21 32 18 25 35 27 35 43 18 28 46 26 26 30 32
 PPA -1138M -46F -48P / YD -928M -29F -37P
 CDCB GPTA 04/01/2017 2RECS 53%R 53%ILE
 -135M 18F OP 132CM\$ 126NM\$ 113FM\$ 113GM\$
 1.2PL 0.1DPR -0.3CCR -0.1HCR 3.11SCS
 AJCA 04/01/2017 PTAT 39%R -0.2 GJUI 8.2 GJPI 44%R 26

WRIGHT DERRICK OR BEVERLY BREEDER & OWNER
 RANDOLPH, VT
 802-234-5027

GOLDUST VALENTINO LAYNE-ET
 USA 117432987 GT50K BBR 100 JH1F JH2F 11JE1122
 CDCB GPTA 04/01/2017 3871DAUS 198HRDS 34%RIP
 99%R 258M 0.09% 31F 51%ILE
 99%R 0.02% 13P 342CM\$ 330NM\$ 302FM\$ 281GM\$
 5.8PL 0.7DPR -0.1CCR 1.8HCR 2.85SCS
 AJCA 04/01/2017 2160DAUS
 GPTAT 99%R 0.3 GJUI 12.0 GJPI 96%R 97
 ALOHA SHAWNEE FIESTA 89%
 JE840003005368084 GT3K BBR 100 JH1F
 TATTOO / M8124
 DHIA HERD # 93-24-0571 CONTROL # 8124
 3-00 305 3 15820 5.4 858 3.9 620 99DCR 2146C
 4-06 282 3 16870 5.3 898 4.1 686 93DCR 2376C
 5-05 305 3 19910 5.3 1060 4.1 818 94DCR 2833C
 6-07 269 3 16860 5.4 903 3.9 662 92DCR 2291C
 305 2X ME AVG 5L 17312M 904F 690P 2366C
 PPA -954M -7F -11P / YD -81M 35F 15P
 CDCB GPTA 04/01/2017 5RECS 84%R 82%ILE
 115M 28F 12P 252CM\$ 234NM\$ 194FM\$ 174GM\$
 2.7PL -1.4DPR -0.4CCR -1.1HCR 2.84SCS
 AJCA 04/01/2017 GPTAT 80%R 0.4 GJUI 9.1 GJPI 75%R 68

JX OOMSDALE GARYN LOUIE GUY {4}-ET
 USA 067138563 GT80K BBR 100 JH1F JH2F 7JE1177
 CDCB GPTA 04/01/2017 45DAUS 32HRDS 4%RIP
 89%R 32M 0.24% 49F 46%ILE
 90%R 0.08% 18P 336CM\$ 308NM\$ 243FM\$ 300GM\$
 2.5PL 1.4DPR 1.1CCR 0.0HCR 3.01SCS
 AJCA 04/01/2017 22DAUS
 GPTAT 82%R 0.8 GJUI 8.9 GJPI 82%R 92

DBW KARL ELIZABETH {6} 82%
 USA 117335280 GT6K BBR 100 JH1F JH2F
 TATTOO DBW / H13
 DHIA HERD # 13-09-0435 CONTROL # 492
 1-11 305 2 9740 5.1 494 3.8 373 101DCR 1290C
 3-01 184 2 9070 5.1 467 3.8 341 93DCR 1179C
 305 2X ME AVG 2L 13174M 668F 504P 1742C
 PPA -2652M -60F -64P / YD -2126M -46F -50P
 CDCB GPTA 04/01/2017 2RECS 79%R 43%ILE
 -270M 13F -2P 101CM\$ 92NM\$ 69FM\$ 62GM\$
 0.5PL -1.0DPR -1.2CCR -0.2HCR 3.04SCS
 AJCA 04/01/2017 GPTAT 77%R 0.2 GJUI 9.6 GJPI 73%R 23
 SIRE: FOREST GLEN ARTIST KARL (TWIN) GJPI 22 18%ILE

SISTER(S):
 DBW ADVENT YULETIDE {6} 85%
 3-11 305 2 18030 4.7 841 3.6 657 102DCR 2256C
 DBW MILITIA BISCUIT {6} 86%
 5-11 305 2 16790 5.5 928 3.9 659 102DCR 2281C

NEXT DAM:
 DBW HADYN WYNNE {5} 92%
 6-10 305 2 24150 4.2 1017 3.5 841 101DCR 2792C
 SIRE: DJF BERRETTA HADYN GJPI 11 12%ILE

4TH DAM:
 DBW BOLD RHODA {4} 86%
 4-01 291 2 19470 4.3 841 3.6 698 99DCR 2313C

LOT 172 DBW TENNANT JOYCE USA 119601206

BORN 08/27/2015 TATTOO DBW / N7 P7
 FEMALE EFI 8.5%

PA 242M 28F 15P
 280CM\$ 263NM\$ 225FM\$
 3.8PL -1.7DPR -1.0CCR 1.1HCR 2.82SCS
 PA TYPE 1.3 JPI 30%R 77
 ST SR DF RA RW RL FA
 0.3 0.4 0.7 H0.3 0.3 P0.7 S0.8
 FU RH RUW UC UD TP TL
 1.5 1.1 0.3 0.4 S1.5 CO.1 L0.0

BRED: 11/25/2016 DUE: 08/31/2017 TO
 CINNAMON RIDGE SNAPDGN PLAUDIT
 USA 119322192 7JE1524
 CDCB GPTA 04/01/2017
 73%R 445M 0.15% 52F 77%ILE
 74%R 0.07% 31P 464CM\$ 428NM\$ 346FM\$ 299GM\$
 4.7PL -3.0DPR -2.4CCR 1.3HCR 2.77SCS
 AJCA 04/01/2017 ODAUS
 GPTAT 73%R 1.1 GJUI 15.4 GJPI 68%R 128

SIRE:
 ALL LYNNS SAMSON TENNANT-ET
 USA 118435684 GT80K BBR 100 JH1F JH2F 11JE1199
 CDCB GPTA 04/01/2017 20DAUS 9HRDS 55%RIP
 83%R 266M 0.12% 35F 36%ILE
 83%R 0.05% 19P 280CM\$ 259NM\$ 211FM\$ 160GM\$
 2.7PL -2.8DPR -2.6CCR -0.2HCR 2.88SCS
 AJCA 04/01/2017 ODAUS
 GPTAT 76%R 2.3 GJUI 24.2 GJPI 76%R 78

DAM:
 DBW VISIONARY GOLDIE
 USA 118234537
 TATTOO DBW / K15
 DHIA HERD # 13-09-0435 CONTROL # 520
 1-10 286 2 11380 4.9 563 3.4 392 99DCR 1354C
 2-10 305 2 13580 5.4 736 3.8 513 102DCR 1775C
 305 2X ME AVG 2L 16240M 826F 580P 2005C
 2-01 83% 3-03 84%
 ST SR DF RA RW RL FA FU RH RUW UC UD TP TL RTR RTS
 35 20 40 12 27 26 27 34 34 28 35 35 26 21 36 37
 PPA -367M 32F -11P / YD 23M 35F 3P
 CDCB PTA 04/01/2017 3RECS 55%R 88%ILE
 218M 20F 10P 279CM\$ 266NM\$ 238FM\$ 213GM\$
 4.9PL -0.6DPR 0.7CCR 2.3HCR 2.76SCS
 AJCA 04/01/2017 PTAT 48%R 0.2 JUI 6.3 JPI 45%R 76

SISTER(S):
 DBW COMMOTION ANNA 82%
 DBW IMPULS DALLAS 88%
 5-00 305 2 16910 5.4 918 3.7 631 101DCR 2183C

WRIGHT DERRICK OR BEVERLY BREEDER & OWNER
 RANDOLPH, VT
 802-234-5027

DP VALENTINO SAMSON
 USA 067106977 GT50K BBR 100 JH1F JH2F 14JE576
 CDCB GPTA 04/01/2017 686DAUS 231HRDS 38%RIP
 98%R 683M 0.04% 41F 53%ILE
 98%R 0.01% 27P 351CM\$ 337NM\$ 306FM\$ 221GM\$
 2.9PL -3.1DPR -2.4CCR 0.1HCR 2.90SCS
 AJCA 04/01/2017 474DAUS
 GPTAT 98%R 2.3 GJUI 24.7 GJPI 93%R 100

HEARTLAND MERCHANT TEXHOMA-ET
 USA 067232283 GT50K BBR 100 JH1F JH2F
 TATTOO / 2283
 DHIA HERD # 35-57-0960 CONTROL # 2283
 PPA -1610M 22F -4P / YD -5834M -32F -76P
 CDCB GPTA 04/01/2017 1RECS 86%R 33%ILE
 7M 16F 8P 62CM\$ 51NM\$ 24FM\$ -47GM\$
 0.8PL -3.9DPR -3.9CCR -2.0HCR 3.04SCS
 AJCA 04/01/2017 GPTAT 82%R 1.3 GJUI 12.9 GJPI 79%R 12

ALL LYNNS LEGAL VISIONARY-ET
 USA 117222740 GT50K BBR 100 JH1C JH2F 29JE3761
 CDCB GPTA 04/01/2017 2671DAUS 394HRDS 14%RIP
 99%R 911M -0.02% 39F 83%ILE
 99%R 0.06% 46P 482CM\$ 449NM\$ 372FM\$ 351GM\$
 6.2PL -2.0DPR 1.1CCR 4.5HCR 2.88SCS
 AJCA 04/01/2017 1296DAUS
 GPTAT 99%R 0.9 GJUI 14.2 GJPI 97%R 144

DBW RICK YOKEL 92%
 USA 114128672
 TATTOO DBW / B9
 DHIA HERD # 13-09-0435 CONTROL # 406
 1-11 305 2 12340 4.6 565 3.5 435 99DCR 1503C
 2-11 305 2 15040 4.7 706 3.7 549 99DCR 1890C
 4-01 305 2 16720 4.8 802 3.5 586 101DCR 2025C
 5-01 280 2 16400 4.8 784 3.6 593 101DCR 2050C
 6-00 305 2 15820 5.1 809 3.7 590 102DCR 2041C
 7-00 305 2 17430 4.7 823 3.6 619 102DCR 2140C
 8-01 305 2 18250 4.6 844 3.5 639 102DCR 2208C
 9-03 273 2 15530 4.6 711 3.5 537 101DCR 1855C
 10-02 289 2 16440 4.7 767 3.5 578 101DCR 1998C
 305 2X ME AVG 9L 17273M 811F 609P 2103C
 PPA -728M -11F -26P / YD -412M -1F -27P
 CDCB PTA 04/01/2017 5RECS 59%R 32%ILE
 -157M -1F -14P 38CM\$ 45NM\$ 64FM\$ 43GM\$
 2.3PL 0.8DPR 0.2CCR 0.2HCR 2.74SCS
 AJCA 04/01/2017 PTAT 51%R -0.7 JUI -2.4 JPI 46%R 3
 SIRE: CHAIRO JERRICK JAKE GJPI 24 19%ILE

SISTER(S):
 DBW IATOLA BOBBIE JOE 80%
 3-06 282 2 18990 4.4 836 3.3 627 101DCR 2165C
 DBW LEGEND CARA 85%
 5-00 305 2 17200 5.0 859 3.7 629 101DCR 2175C

NEXT DAM:
 DBW BARKLY SANDRA 85%
 4-00 305 2 21350 4.4 947 3.2 673 99DCR 2322C
 SIRE: LONG DISTANCE BARBER BARKLY GJPI -36 6%ILE

4TH DAM:
 DBW MIKALO MERLE 91%
 8-09 296 2 18200 4.4 800 3.2 590 98DCR 2037C

LOT 173 DBW RIGHT KELSEY-P USA 119630765

BORN 01/28/2016 TATTOO DBW / P3 P2
 FEMALE EFI 7.9%

PA 322M 26F 16P
 201CM\$ 192NM\$ 171FM\$
 2.3PL -3.0DPR -2.5CCR -0.2HCR 3.02SCS
 PA TYPE 1.0 JPI 28%R 53
 ST SR DF RA RW RL FA
 0.2 -0.2 0.6 H0.7 0.0 P0.3 S0.3
 FU RH RUW UC UD TP TL
 1.2 1.0 0.7 0.5 S1.3 CO.1 L0.0

SELLING OPEN

SIRE:
 RIVER VALLEY MAID RIGHT-P
 JE840003011049824 GT80K BBR 100 JH1C JH2F 7JE1369
 CDCB GPTA 04/01/2017
 76%R 298M 0.06% 26F 56%ILE
 76%R 0.02% 13P 360CM\$ 347NM\$ 318FM\$ 218GM\$
 6.8PL -2.7DPR -2.2CCR 0.0HCR 2.79SCS
 AJCA 04/01/2017 1DAUS
 GPTAT 77%R 2.0 GJUI 32.1 GJPI 72%R 97

DAM:
 DBW SOLO IRISH
 USA 118996440
 TATTOO DBW / M2
 DHIA HERD # 13-09-0435 CONTROL # 545
 1-10 260 2 10540 4.1 433 3.7 389 99DCR 1233C
 305 2X ME AVG 1L 15154M 633F 575P 1812C
 2-05 78%
 ST SR DF RA RW RL FA FU RH RUW UC UD TP TL RTR RTS
 28 15 25 28 28 28 32 25 37 29 32 34 23 25 35 26
 PPA 847M 34F 50P / YD 661M 24F 48P
 CDCB PTA 04/01/2017 1RECS 49%R 30%ILE
 346M 26F 18P 42CM\$ 37NM\$ 23FM\$ -27GM\$
 -2.3PL -3.3DPR -2.8CCR -0.3HCR 3.24SCS
 AJCA 04/01/2017 PTAT 41%R 0.0 JUI -4.6 JPI 38%R 9

SISTER(S):
 DBW ZIPPER FRANNIE 84%
 3-11 305 2 15650 5.4 852 3.9 609 101DCR 2108C

WRIGHT DERRICK OR BEVERLY BREEDER & OWNER
 RANDOLPH, VT
 802-234-5027

SCHULTZ LEGAL CRITIC-P
 USA 117217618 GT50K BBR 100 JH1C JH2F 11JE1098
 CDCB GPTA 04/01/2017 3186DAUS 280HRDS 17%RIP
 99%R 448M 0.10% 41F 62%ILE
 99%R 0.04% 25P 393CM\$ 371NM\$ 319FM\$ 275GM\$
 5.1PL -2.0DPR -1.8CCR 0.3HCR 2.90SCS
 AJCA 04/01/2017 1991DAUS
 GPTAT 99%R 1.4 GJUI 19.8 GJPI 97%R 112
 SUNSET CANYON VALENTINOS L MAID-ET 84%
 USA 117501313 GT3K BBR 100 JH1F
 TATTOO R147 / R147
 DHIA HERD # 33-87-0722 CONTROL # 147
 1-09 293 3 11630 5.0 580 3.4 399 100DCR 1378C
 2-09 243 3 7300 5.1 375 3.7 269 99DCR 930C
 305 2X ME AVG 2L 11266M 576F 404P 1398C
 PPA -2963M -104F -93P / YD -2680M -76F -83P
 CDCB GPTA 04/01/2017 2RECS 80%R 75%ILE
 -195M 12F -3P 208CM\$ 205NM\$ 197FM\$ 109GM\$
 6.4PL -1.4DPR -1.6CCR 0.4HCR 3.05SCS
 AJCA 04/01/2017 GPTAT 77%R 1.5 GJUI 24.0 GJPI 74%R 43

RIVER VALLEY SALINA SOLO-P-ET
 USA 117770494 GT50K BBR 100 JH1F JH2F 7JE1232
 CDCB GPTA 04/01/2017 114DAUS 57HRDS 18%RIP
 93%R 954M -0.09% 27F 19%ILE
 93%R -0.05% 24P 96CM\$ 113NM\$ 149FM\$ 0GM\$
 -0.6PL -4.7DPR -4.1CCR 1.1HCR 3.28SCS
 AJCA 04/01/2017 60DAUS
 GPTAT 88%R 1.0 GJUI 5.2 GJPI 87%R 24

DBW LELAND DAWN 84%
 USA 116859673
 TATTOO DBW / G4
 DHIA HERD # 13-09-0435 CONTROL # 471
 2-00 305 2 13070 5.8 759 3.7 481 100DCR 1663C
 3-03 305 2 15970 5.3 852 3.6 568 102DCR 1963C
 305 2X ME AVG 3L 13759M 794F 512P 1771C
 PPA -956M 108F -2P / YD -969M 80F -2P
 CDCB PTA 04/01/2017 3RECS 59%R 26%ILE
 -365M 33F 3P 35CM\$ 16NM\$ -30FM\$ 8GM\$
 -2.6PL -1.0DPR -1.0CCR -0.9HCR 3.10SCS
 AJCA 04/01/2017 PTAT 49%R -0.4 JUI -9.7 JPI 48%R 4
 SIRE: WOODSTOCK MONTANA LELAND GJPI -3 10%ILE

NEXT DAM:
 DBW MAXIMUS ZEUS 84%
 2-10 305 2 15370 5.9 913 3.9 599 102DCR 2073C
 SIRE: SUNSET CANYON MAXIMUS-ET GJPI 24 18%ILE

4TH DAM:
 DBW PARAMOUNT XAVIER 88%
 4-08 305 2 17370 4.5 775 3.5 603 102DCR 2074C

LOT 174 DBW LEXICON KARA USA 119630756

BORN 02/01/2016 TATTOO DBW / P4 P5
 FEMALE EFI 7.2%

WRIGHT DERRICK OR BEVERLY BREEDER & OWNER
 RANDOLPH, VT
 802-234-5027

PA 74M 22F 14P
 274CM\$ 251NM\$ 197FM\$
 3.4PL -0.1DPR 0.2CCR -0.7HCR 2.84SCS
 PA TYPE 1.0 JPI 35%R 79
 ST SR DF RA RW RL FA
 -0.2 0.2 0.1 H0.3 0.0 P0.2 S0.5
 FU RH RUW UC UD TP TL
 1.2 0.9 -0.1 0.5 S1.1 C0.9 S0.2

SELLING OPEN

SIRE:
 DUTCH HOLLOW LEXICON
 USA 115479865 GT50K BBR 100 JH1F JH2F 1JE700
 CDCB GPTA 04/01/2017 1459DAUS 239HRDS 33%RIP
 99%R 391M 0.03% 25F 34%ILE
 99%R 0.04% 22P 268CM\$ 247NM\$ 198FM\$ 183GM\$
 2.1PL -1.2DPR -1.4CCR -1.5HCR 2.82SCS
 AJCA 04/01/2017 460DAUS
 GPTAT 98%R 1.5 GJUI 16.7 GJPI 96%R 82

DAM:
 DBW PAPPY HOLIDAY
 USA 118787183
 TATTOO DBW / L23
 DHIA HERD # 13-09-0435 CONTROL # 546
 2-01 273 2 10020 4.9 486 3.6 360 100DCR 1244C
 305 2X ME AVG 1L 13313M 656F 492P 1702C

2-09 81%
 ST SR DF RA RW RL FA FU RH RUW UC UD TP TL RTR RTS
 34 32 34 29 29 34 35 30 42 30 35 37 26 25 34 32
 PPA -194M 51F 25P / YD -271M 52F 19P
 CDCB PTA 04/01/2017 2RECS 52%R 86%ILE
 -244M 19F 6P 280CM\$ 254NM\$ 195FM\$ 234GM\$
 4.6PL 1.0DPR 1.8CCR 0.2HCR 2.86SCS
 PA TYPE 0.4 JUI JPI 42%R 76

WOODSTOCK LEXINGTON-ET
 USA 112012496 GT50K BBR 100 JH1C JH2F 29JE3314
 CDCB GPTA 04/01/2017 7275DAUS 936HRDS 5%RIP
 99%R -386M 0.17% 15F 18%ILE
 99%R 0.07% 0P 105CM\$ 86NM\$ 41FM\$ 77GM\$
 -0.9PL -0.2DPR -1.3CCR -0.3HCR 2.99SCS
 AJCA 04/01/2017 2362DAUS
 GPTAT 99%R 0.3 GJUI -0.8 GJPI 99%R 22

DUTCH HOLLOW REBEL DIVA
 USA 114536516 GT8K BBR 100 JH1F JH2F 92%
 TATTOO E085 / E085
 DHIA HERD # 21-10-0357 CONTROL # 3085
 4-06 305 3 24340 5.0 1226 3.5 852 102DCR 2945C
 5-07 305 3 23920 5.4 1299 3.6 854 102DCR 2952C
 8-06 305 3 28250 5.4 1529 3.2 906 102DCR 3127C
 10-07 305 3 24060 5.5 1315 3.4 825 102DCR 2850C
 305 2X ME AVG 6L 20036M 1082F 710P 2453C
 PPA 1649M 141F 69P / YD 1134M 95F 53P
 CDCB GPTA 04/01/2017 4RECS 89%R 98%ILE
 479M 40F 21P 402CM\$ 380NM\$ 333FM\$ 275GM\$
 5.4PL -1.3DPR -2.0CCR -1.2HCR 2.66SCS
 AJCA 04/01/2017 GPTAT 84%R 0.7 GJUI 8.5 GJPI 83%R 108

TRINITYS IATOLA PAPPY-ET
 USA 115437155 GT50K BBR 100 JH1F JH2F 11JE959
 CDCB GPTA 04/01/2017 458DAUS 83HRDS 7%RIP
 98%R -385M 0.15% 11F 24%ILE
 98%R 0.08% 3P 220CM\$ 195NM\$ 136FM\$ 178GM\$
 3.4PL 0.6DPR 1.6CCR -0.3HCR 2.93SCS
 AJCA 04/01/2017 369DAUS
 GPTAT 97%R 1.0 GJUI 19.5 GJPI 94%R 66

DBW IMPULS DALLAS
 USA 117064461
 TATTOO DBW / G11
 DHIA HERD # 13-09-0435 CONTROL # 474
 1-10 276 2 11050 5.0 558 3.6 401 100DCR 1386C
 2-09 305 2 14170 5.6 791 4.2 589 102DCR 2040C
 4-01 282 2 16460 5.5 903 3.7 612 101DCR 2117C
 5-00 305 2 16910 5.4 918 3.7 631 101DCR 2183C
 305 2X ME AVG 4L 16750M 890F 635P 2198C
 PPA -804M 59F 12P / YD -405M 49F 13P
 CDCB PTA 04/01/2017 4RECS 57%R 72%ILE
 -163M 22F 6P 217CM\$ 195NM\$ 145FM\$ 175GM\$
 3.3PL 0.6DPR 0.8CCR 0.2HCR 2.86SCS
 AJCA 04/01/2017 PTAT 49%R -0.2 JUI 2.3 JPI 47%R 56
 SIRE: ISDK Q IMPULS GJPI 76 31%ILE

SISTER(S):
 DBW COMMOTION ANNA 82%

NEXT DAM:
 DBW RICK YOKEL 92%
 8-01 305 2 18250 4.6 844 3.5 639 102DCR 2208C
 SIRE: CHAIRO JERRICK JAKE GJPI 24 19%ILE

4TH DAM:
 DBW BARKLY SANDRA 85%
 4-00 305 2 21350 4.4 947 3.2 673 99DCR 2322C

LOT 175 DBW TANNER KATHERINE USA 119879023

BORN 08/27/2016 TATTOO DBW / P13 P3
 FEMALE EFI 8.3%

WRIGHT DERRICK OR BEVERLY BREEDER & OWNER
 RANDOLPH, VT
 802-234-5027

PA 200M 16F 12P
 244CM\$ 233NM\$ 210FM\$
 3.8PL 0.2DPR 0.7CCR -0.5HCR 2.95SCS
 PA TYPE 0.6 JPI 28%R 65
 ST SR DF RA RW RL FA
 -0.1 -0.3 -0.2 L0.1 -0.2 P0.5 S0.5
 FU RH RUW UC UD TP TL
 0.9 0.6 -0.1 -0.1 S1.6 W0.4 L0.0

SELLING OPEN

SIRE:
 MARVEL TANNER H631 7168-ET
 JE840003012257430 GT80K BBR 100 JH1C JH2F 7J1E1314
 CDCB GPTA 04/01/2017
 75%R 147M 0.00% 8F 51%ILE
 76%R 0.02% 8P 344CM\$ 331NM\$ 304FM\$ 307GM\$
 6.9PL 1.6DPR 2.5CCR 0.2HCR 2.78SCS
 AJCA 04/01/2017 ODAUS
 GPTAT 75%R 1.2 GJUI 22.7 GJPI 71%R 96

DAM:
 DBW VERNON ISA
 USA 119195039
 TATTOO DBW / M9
 DHIA HERD # 13-09-0435 CONTROL # 548

1-10 83%
 ST SR DF RA RW RL FA FU RH RUW UC UD TP TL RTR RTS
 26 25 32 25 21 30 32 32 42 33 35 39 26 25 34 26
 PPA 1067M 55F 36P / YD 547M 50F 36P
 CDCB PTA 04/01/2017 1RECS 51%R 55%ILE
 252M 24F 15P 144CM\$ 135NM\$ 115FM\$ 89GM\$
 0.6PL -1.2DPR -1.2CCR -1.2HCR 3.12SCS
 AJCA 04/01/2017 PTAT 44%R 0.0 JUI -1.9 JPI 42%R 34

SISTER(S):
 DBW CELEBRITY HEDDA 81%
 2-04 305 3 21660 5.1 1106 3.2 694 92DCR 2395C

ALL LYNN'S VALENTINO MARVEL
 USA 117422971 GT50K BBR 100 JH1C JH2F 11JE1118
 CDCB GPTA 04/01/2017 6441DAUS 226HRDS 31%RIP
 99%R 668M 0.03% 38F 72%ILE
 99%R 0.00% 25P 424CM\$ 415NM\$ 395FM\$ 300GM\$
 6.5PL -2.1DPR -0.7CCR -0.1HCR 2.96SCS
 AJCA 04/01/2017 2505DAUS
 GPTAT 99%R 1.7 GJUI 22.1 GJPI 99%R 114
 GRAMMER FANTOM PAPINA 87%
 USA 067183616 GT8K BBR 100 JH1F JH2F
 DHIA HERD # 42-84-0034 CONTROL # 13616
 PPA -1827M -48F -49P / YD -1196M -29F -25P
 CDCB GPTA 04/01/2017 3RECS 85%R 60%ILE
 -279M -8F -2P 168CM\$ 151NM\$ 114FM\$ 175GM\$
 4.3PL 2.7DPR 1.8CCR -0.5HCR 2.78SCS
 AJCA 04/01/2017 GPTAT 78%R 0.1 GJUI 8.5 GJPI 78%R 46

ALL LYNN'S MAXIMUM VERNON-ET
 USA 115863998 GT50K BBR 100 JH1F JH2F 29JE3624
 CDCB GPTA 04/01/2017 6161DAUS 378HRDS 25%RIP
 99%R 886M 0.08% 59F 64%ILE
 99%R 0.03% 38P 388CM\$ 379NM\$ 354FM\$ 329GM\$
 2.4PL -0.4DPR -0.3CCR -0.4HCR 3.30SCS
 AJCA 04/01/2017 1861DAUS
 GPTAT 99%R 0.1 GJUI -3.8 GJPI 99%R 99

DBW BRONZE DORA 82%
 USA 117064489
 TATTOO DBW / G13
 DHIA HERD # 13-09-0435 CONTROL # 482
 2-00 296 2 11100 4.3 475 3.5 385 100DCR 1293C
 3-00 278 2 12350 4.3 537 3.6 440 101DCR 1469C
 4-00 269 2 13630 4.4 603 3.5 481 101DCR 1631C
 4-11 305 2 15040 4.5 681 3.6 548 102DCR 1849C
 5-11 305 2 14240 4.5 643 3.7 521 102DCR 1751C
 305 2X ME AVG 5L 14652M 640F 521P 1745C
 PPA -1702M -96F -53P / YD -1078M -44F -30P
 CDCB PTA 04/01/2017 4RECS 55%R 9%ILE
 -382M -10F -10P -110CM\$ -116NM\$ -128FM\$ -146GM\$
 -1.4PL -1.6DPR -1.5CCR -1.7HCR 2.89SCS
 AJCA 04/01/2017 PTAT 46%R -0.2 JUI -3.0 JPI 43%R -36
 SIRE: GABYS SHOWTIME BRONZE-ET GJPI -20 11%ILE

NEXT DAM:
 DBW LIEUTENANT AMELIA 90%
 4-01 305 2 17490 5.1 887 3.9 677 102DCR 2343C
 SIRE: WOODSTOCK LLV LIEUTENANT-ET GJPI -5 9%ILE

4TH DAM:
 DBW HALLMARK YARROW 79%
 1-09 286 2 9870 4.7 462 3.5 343 99DCR 1185C

LOT 176 DBW ERIC KIT USA 119879032

BORN 09/04/2016 TATTOO DBW / P14 P6
 FEMALE EFI 7.2%

PA 178M 32F 19P
 283CM\$ 259NM\$ 203FM\$
 2.4PL 1.0DPR 0.2CCR 0.6HCR 2.90SCS
 PA TYPE 0.4 JPI 29%R 83
 ST SR DF RA RW RL FA
 0.9 0.4 0.4 L0.0 0.3 S0.0 S0.4
 FU RH RUW UC UD TP TL
 0.6 1.1 0.1 0.0 S0.8 W0.2 L0.2

SELLING OPEN

SIRE:
 PRESCOTT ERIC J454 7271-ET
 JE840003012257327 GT80K BBR 100 JH1F JH2F 7JE1381
 CDCB GPTA 04/01/2017
 77%R 262M 0.17% 46F 43%ILE
 77%R 0.07% 23P 317CM\$ 287NM\$ 220FM\$ 225GM\$
 2.0PL -1.2DPR -2.5CCR -1.0HCR 2.83SCS
 AJCA 04/01/2017 ODAUS
 GPTAT 77%R 1.3 GJUI 17.2 GJPI 72%R 91

DAM:
 DBW KILOWATT IDORA
 USA 119195020
 TATTOO DBW / M8
 DHIA HERD # 13-09-0435 CONTROL # 551
 PPA 438M 24F 42P / YD 669M 23F 49P
 CDCB PTA 04/01/2017 1RECS 51%R 81%ILE
 93M 17F 14P 249CM\$ 230NM\$ 185FM\$ 273GM\$
 2.7PL 3.2DPR 2.8CCR 2.2HCR 2.97SCS
 PA TYPE -0.6 JUI JPI 43%R 74

WRIGHT DERRICK OR BEVERLY BREEDER & OWNER
 RANDOLPH, VT
 802-234-5027

DUTCH HOLLOW PRESCOTT {6}-ET
 USA 067184369 GT80K BBR 100 JH1F JH2F 7JE1173
 CDCB GPTA 04/01/2017 1419DAUS 196HRDS 31%RIP
 99%R 1098M -0.03% 45F 24%ILE
 99%R 0.00% 39P 209CM\$ 199NM\$ 175FM\$ 171GM\$
 -1.0PL -1.1DPR -2.1CCR -2.2HCR 2.98SCS
 AJCA 04/01/2017 494DAUS
 GPTAT 98%R 0.5 GJUI -0.9 GJPI 95%R 65
 TOLLENAAR LOTTO 6810 87%
 JE840003007843830 GT3K BBR 100 JH1F
 DHIA HERD # 42-84-0034 CONTROL # 6810
 PPA -2365M 15F -60P / YD -2873M -4F -80P
 CDCB GPTA 04/01/2017 1RECS 87%R 89%ILE
 -48M 48F 11P 296CM\$ 271NM\$ 215FM\$ 214GM\$
 2.3PL -0.5DPR -1.7CCR -0.1HCR 2.85SCS
 AJCA 04/01/2017 GPTAT 78%R 0.5 GJUI 7.0 GJPI 79%R 76

FAIRWAY CLASSIC KILOWATT-ET
 USA 114656667 GT50K BBR 100 JH1F JH2F 11JE921
 CDCB GPTA 04/01/2017 4991DAUS 179HRDS 3%RIP
 99%R 172M 0.07% 22F 65%ILE
 99%R 0.06% 19P 405CM\$ 380NM\$ 323FM\$ 456GM\$
 4.6PL 5.6DPR 4.4CCR 3.4HCR 2.92SCS
 AJCA 04/01/2017 3271DAUS
 GPTAT 99%R -0.7 GJUI -0.5 GJPI 99%R 123
 DBW IMPULS FONDA 83%
 USA 117825662
 TATTOO DBW / J17
 DHIA HERD # 13-09-0435 CONTROL # 505
 1-11 293 2 12250 5.3 648 3.5 429 100DCR 1482C
 2-11 305 2 14530 5.7 824 3.8 550 101DCR 1903C
 305 2X ME AVG 2L 16632M 893F 601P 2078C
 PPA -591M 65F -5P / YD -299M 59F -1P
 CDCB PTA 04/01/2017 2RECS 56%R 39%ILE
 -148M 16F 4P 89CM\$ 76NM\$ 45FM\$ 80GM\$
 1.0PL 0.6DPR 1.0CCR 0.3HCR 3.02SCS
 AJCA 04/01/2017 PTAT 47%R -0.4 JUI -3.5 JPI 46%R 20
 SIRE: ISDK Q IMPULS GJPI 76 31%ILE

NEXT DAM:
 DBW LEGEND CARA 85%
 5-00 305 2 17200 5.0 859 3.7 629 101DCR 2175C
 SIRE: LUCKY HILL NATHAN LEGENDARY {6} GJPI -17 9%ILE

4TH DAM:
 DBW BARKLY SANDRA 85%
 4-00 305 2 21350 4.4 947 3.2 673 99DCR 2322C

LOT 177 JX DBW PABLO KOURTNEY {4} USA 119879050

BORN 09/29/2016 TATTOO DBW / P17 P8
 FEMALE EFI 8.0%

WRIGHT DERRICK OR BEVERLY BREEDER & OWNER
 RANDOLPH, VT
 802-234-5027

PA 113M 32F 22P
 363CM\$ 331NM\$ 257FM\$
 4.2PL -0.5DPR 1.0CCR 1.2HCR 2.91SCS
 PA TYPE 0.9 JPI 29%R 106
 ST SR DF RA RW RL FA
 0.0 0.1 -0.6 L0.2 -0.1 P0.5 S0.5
 FU RH RUW UC UD TP TL
 1.6 0.8 -0.7 0.3 S2.2 C0.2 S0.2

SELLING OPEN

SISTER(S):
 DBW NITRO JILL
 SELLING AS LOT 170

SIRE:
 JX FARIA BROTHERS JUAN PABLO {3}-ET
 JE840003011609970 GT80K BBR 100 JH1C JH2F 29JE3943
 CDCB GPTA 04/01/2017
 75%R 661M 0.15% 61F 96%ILE
 76%R 0.08% 41P 613CM\$ 573NM\$ 482FM\$ 481GM\$
 6.1PL -0.9DPR 1.2CCR 2.4HCR 2.81SCS
 AJCA 04/01/2017 ODAUS
 GPTAT 74%R 1.5 GJUI 28.3 GJPI 70%R 180

DAM:
 DBW PAPPY GEORGETTE
 USA 118339782
 TATTOO DBW / K22
 DHIA HERD # 13-09-0435 CONTROL # 523
 1-10 305 2 10550 4.9 515 3.8 396 100DCR 1370C
 2-10 275 2 10930 5.3 574 4.1 451 101DCR 1546C
 305 2X ME AVG 2L 13445M 668F 527P 1800C

2-00 81% 2-07 84% 3-02 85%
 ST SR DF RA RW RL FA FU RH RUW UC UD TP TL RTR RTS
 42 34 36 20 33 27 31 33 36 27 31 35 35 26 35 31
 PPA -1886M -44F -19P / YD -1567M -25F -14P
 CDCB PTA 04/01/2017 3RECS 54%R 42%ILE
 -435M 2F 2P 113CM\$ 89NM\$ 32FM\$ 72GM\$
 2.2PL 0.0DPR 0.7CCR -0.1HCR 3.01SCS
 AJCA 04/01/2017 PTAT 50%R 0.2 JUI 6.9 JPI 44%R 31

ALL LYNN'S LEGAL VISIONARY-ET
 USA 117222740 GT50K BBR 100 JH1C JH2F 29JE3761
 CDCB GPTA 04/01/2017 2671DAUS 394HRDS 14%RIP
 99%R 911M -0.02% 39F 83%ILE
 99%R 0.06% 46P 482CM\$ 449NM\$ 372FM\$ 351GM\$
 6.2PL -2.0DPR 1.1CCR 4.5HCR 2.88SCS
 AJCA 04/01/2017 1296DAUS
 GPTAT 99%R 0.9 GJUI 14.2 GJPI 97%R 144

JX FARIA BROTHERS TARGET RONALDO {2} 88%
 JE840003007109191 GT6K BBR 89 JH1F JH2F
 DHIA HERD # 74-97-4513 CONTROL # 80982
 2-00 305 2 20630 5.3 1097 3.6 750 100DCR 2593C
 3-02 305 2 22630 6.0 1361 3.9 886 101DCR 3067C
 4-07 271 2 21550 5.8 1252 4.0 858 101DCR 2971C
 5-06 305 2 25390 5.7 1442 4.0 1007 101DCR 3486C
 305 2X ME AVG 4L 25370M 1422F 977P 3382C
 PPA 3036M 259F 134P / YD 2960M 222F 125P
 CDCB GPTA 04/01/2017 4RECS 87%R 100%ILE
 1171M 91F 47P 708CM\$ 683NM\$ 627FM\$ 591GM\$
 5.1PL -0.4DPR 0.0CCR 0.8HCR 2.82SCS
 AJCA 04/01/2017 GPTAT 77%R 1.8 GJUI 21.0 GJPI 78%R 201

TRINITY'S IATOLA PAPPY-ET
 USA 115437155 GT50K BBR 100 JH1F JH2F 11JE959
 CDCB GPTA 04/01/2017 458DAUS 83HRDS 7%RIP
 98%R -385M 0.15% 11F 24%ILE
 98%R 0.08% 3P 220CM\$ 195NM\$ 136FM\$ 178GM\$
 3.4PL 0.6DPR 1.6CCR -0.3HCR 2.93SCS
 AJCA 04/01/2017 369DAUS
 GPTAT 97%R 1.0 GJUI 19.5 GJPI 94%R 66

DBW IMPULS CANDIENCE 87%
 USA 116512617
 TATTOO DBW / F19
 DHIA HERD # 13-09-0435 CONTROL # 466
 1-11 282 2 14910 4.8 710 3.6 533 99DCR 1842C
 2-11 305 2 17100 4.8 822 3.8 646 102DCR 2212C
 4-00 305 2 17710 4.8 857 3.8 678 102DCR 2313C
 5-00 297 2 16900 4.9 830 3.9 659 101DCR 2244C
 5-10 305 2 15050 5.1 775 3.9 594 102DCR 2056C
 7-00 305 2 17850 4.9 871 3.8 679 102DCR 2336C
 305 2X ME AVG 6L 17809M 861F 674P 2308C
 PPA -37M 42F 43P / YD -208M 25F 29P
 CDCB PTA 04/01/2017 5RECS 59%R 37%ILE
 -218M 8F 10P 94CM\$ 68NM\$ 6FM\$ 53GM\$
 0.4PL -0.4DPR -0.2CCR 0.0HCR 3.02SCS
 AJCA 04/01/2017 PTAT 51%R -0.5 JUI -2.8 JPI 50%R 27
 SIRE: ISDK Q IMPULS GJPI 76 31%ILE

NEXT DAM:
 DBW ADVENT YULETIDE {6} 85%
 3-11 305 2 18030 4.7 841 3.6 657 102DCR 2256C
 SIRE: MOLLY BROOK POSEIDON ADVENTURE GJPI -41 5%ILE

4TH DAM:
 DBW HADYN WYNNE {5} 92%
 6-10 305 2 24150 4.2 1017 3.5 841 101DCR 2792C

LOT 178 JX DBW PABLO KERRI {4} USA 119879087

BORN 10/02/2016 TATTOO DBW / P20 P9
 FEMALE EFI 8.2%

PA 498M 46F 30P
 379CM\$ 351NM\$ 288FM\$
 2.8PL -0.9DPR 0.1CCR 0.5HCR 2.89SCS
 PA TYPE 0.9 JPI 28%R 112
 ST SR DF RA RW RL FA
 0.7 0.3 -0.1 L0.0 0.3 P0.6 S0.6
 FU RH RUW UC UD TP TL
 1.5 1.0 -0.3 -0.1 S1.9 C0.1 L0.2

SELLING OPEN

SIRE:

JX FARIA BROTHERS JUAN PABLO {3}-ET
 JE840003011609970 GT80K BBR 100 JH1C JH2F 29JE3943
 CDCB GPTA 04/01/2017
 75%R 661M 0.15% 61F 96%ILE
 76%R 0.08% 41P 613CM\$ 573NM\$ 482FM\$ 481GM\$
 6.1PL -0.9DPR 1.2CCR 2.4HCR 2.81SCS
 AJCA 04/01/2017 ODAUS
 GPTAT 74%R 1.5 GJUI 28.3 GJPI 70%R 180

DAM:

DBW PRESCOTT IOLA
 USA 119195057
 TATTOO DBW / M12
 DHIA HERD # 13-09-0435 CONTROL # 554
 PPA -103M 28F 4P / YD -311M 21F -6P
 CDCB PTA 04/01/2017 1RECS 51%R 53%ILE
 334M 30F 19P 144CM\$ 128NM\$ 93FM\$ 110GM\$
 -0.6PL -0.8DPR -1.1CCR -1.4HCR 2.97SCS
 PA TYPE 0.3 JUI JPI 40%R 43

SISTER(S):

DBW NELSON GLORIA 85%
 1-09 305 2 18440 4.8 893 3.8 709 97DCR 2413C

WRIGHT DERRICK OR BEVERLY BREEDER & OWNER
 RANDOLPH, VT
 802-234-5027

ALL LYNN'S LEGAL VISIONARY-ET

USA 117222740 GT50K BBR 100 JH1C JH2F 29JE3761
 CDCB GPTA 04/01/2017 2671DAUS 394HRDS 14%RIP
 99%R 911M -0.02% 39F 83%ILE
 99%R 0.06% 46P 482CM\$ 449NM\$ 372FM\$ 351GM\$
 6.2PL -2.0DPR 1.1CCR 4.5HCR 2.88SCS
 AJCA 04/01/2017 1296DAUS
 GPTAT 99%R 0.9 GJUI 14.2 GJPI 97%R 144

JX FARIA BROTHERS TARGET RONALDO {2}

JE840003007109191 GT6K BBR 89 JH1F JH2F 88%
 DHIA HERD # 74-97-4513 CONTROL # 80982
 2-00 305 2 20630 5.3 1097 3.6 750 100DCR 2593C
 3-02 305 2 22630 6.0 1361 3.9 886 101DCR 3067C
 4-07 271 2 21550 5.8 1252 4.0 858 101DCR 2971C
 5-06 305 2 25390 5.7 1442 4.0 1007 101DCR 3486C
 305 2X ME AVG 4L 25370M 1422F 977P 3382C
 PPA 3036M 259F 134P / YD 2960M 222F 125P
 CDCB GPTA 04/01/2017 4RECS 87%R 100%ILE
 1171M 91F 47P 708CM\$ 683NM\$ 627FM\$ 591GM\$
 5.1PL -0.4DPR 0.0CCR 0.8HCR 2.82SCS
 AJCA 04/01/2017 GPTAT 77%R 1.8 GJUI 21.0 GJPI 78%R 201

DUTCH HOLLOW PRESCOTT {6}-ET

USA 067184369 GT80K BBR 100 JH1F JH2F 7JE1173
 CDCB GPTA 04/01/2017 1419DAUS 196HRDS 31%RIP
 99%R 1098M -0.03% 45F 24%ILE
 99%R 0.00% 39P 209CM\$ 199NM\$ 175FM\$ 171GM\$
 -1.0PL -1.1DPR -2.1CCR -2.2HCR 2.98SCS
 AJCA 04/01/2017 494DAUS
 GPTAT 98%R 0.5 GJUI -0.9 GJPI 95%R 65

DBW JUSTIN EILEENE

91%
 USA 117335262
 TATTOO DBW / H12
 DHIA HERD # 13-09-0435 CONTROL # 490
 1-11 305 2 12350 5.3 654 3.9 484 100DCR 1675C
 3-01 303 2 15700 5.2 813 3.9 613 101DCR 2122C
 4-01 270 2 15050 5.4 812 3.9 580 100DCR 2007C
 305 2X ME AVG 3L 16484M 856F 639P 2210C
 PPA -252M 70F 39P / YD -435M 59F 27P
 CDCB PTA 04/01/2017 3RECS 56%R 63%ILE
 -280M 22F 9P 190CM\$ 162NM\$ 94FM\$ 148GM\$
 0.6PL 0.0DPR 0.3CCR -0.5HCR 2.98SCS
 AJCA 04/01/2017 PTAT 43%R 0.1 JUI 2.5 JPI 43%R 53
 SIRE: MVF MILITIA JUSTIN GJPI 60 24%ILE

NEXT DAM:

DBW POKER CRYSTAL-P 75%
 2-01 305 2 12700 5.3 671 3.9 492 101DCR 1703C
 SIRE: DEN-KEL KIRK POKER-P-ET GJPI -3 11%ILE

4TH DAM:

DBW MILLION ANDREA 81%
 4-02 305 2 17260 4.8 821 3.7 642 102DCR 2204C

LOT 179 DBW PRIMERO KITTY USA 119878992

BORN 10/20/2016 TATTOO DBW / P22 P7
 FEMALE EFI 7.5%

PA -284M 19F 5P
 344CM\$ 320NM\$ 265FM\$
 6.2PL 2.2DPR 2.7CCR 2.3HCR 2.91SCS
 PA TYPE 1.1 JPI 28%R 96
 ST SR DF RA RW RL FA
 0.1 0.0 0.1 H0.1 0.2 P0.2 S0.5
 FU RH RUW UC UD TP TL
 1.7 1.3 0.0 0.3 S2.1 W0.2 S0.4

SELLING OPEN

SIRE:

EVANGELO DEL PRIMERO
 USA 067172944 GT80K BBR 100 JH1F JH2F 14JE682
 CDCB GPTA 04/01/2017
 74%R -655M 0.24% 15F 50%ILE
 75%R 0.10% -3P 353CM\$ 326NM\$ 262FM\$ 309GM\$
 7.7PL 2.0DPR 3.0CCR 1.5HCR 3.00SCS
 AJCA 04/01/2017 ODAUS
 GPTAT 75%R 2.4 GJUI 35.1 GJPI 70%R 96

DAM:

DBW KILOWATT IRENE
 USA 119195011
 TATTOO DBW / M7
 DHIA HERD # 13-09-0435 CONTROL # 558
 PPA -452M 37F 13P / YD -781M 37F 6P
 CDCB PTA 04/01/2017 1RECS 51%R 94%ILE
 88M 22F 12P 334CM\$ 314NM\$ 267FM\$ 322GM\$
 4.6PL 2.3DPR 2.4CCR 3.0HCR 2.82SCS
 PA TYPE -0.3 JUI JPI 42%R 96

SISTER(S):

DBW TENNANT JOYCE
 SELLING AS LOT 172

WRIGHT DERRICK OR BEVERLY BREEDER & OWNER
 RANDOLPH, VT
 802-234-5027

ALL LYNN'S VALENTINO MARVEL

USA 117422971 GT50K BBR 100 JH1C JH2F 11JE1118
 CDCB GPTA 04/01/2017 6441DAUS 226HRDS 31%RIP
 99%R 668M 0.03% 38F 72%ILE
 99%R 0.00% 25P 424CM\$ 415NM\$ 395FM\$ 300GM\$
 6.5PL -2.1DPR -0.7CCR -0.1HCR 2.96SCS
 AJCA 04/01/2017 2505DAUS
 GPTAT 99%R 1.7 GJUI 22.1 GJPI 99%R 114

EVANGELO HIRED GUN BECKY

USA 067108680 GT13K BBR 100 JH1F JH2F 91%
 DHIA HERD # 93-16-0339 CONTROL # 680
 2-01 292 2 13260 5.3 707 4.2 551 101DCR 1898C
 3-01 305 2 16040 5.3 847 4.1 650 100DCR 2251C
 4-01 283 2 16090 5.2 833 4.0 638 98DCR 2209C
 5-00 305 2 18600 4.9 916 3.9 718 98DCR 2463C
 305 2X ME AVG 4L 17936M 922F 715P 2462C
 PPA -487M 40F 36P / YD -1467M -5F -10P
 CDCB GPTA 04/01/2017 4RECS 80%R 34%ILE
 -954M -11F -16P 70CM\$ 53NM\$ 11FM\$ 57GM\$
 4.3PL 1.2DPR 2.2CCR 0.9HCR 3.11SCS
 AJCA 04/01/2017 GPTAT 79%R 1.9 GJUI 25.6 GJPI 74%R 16

FAIRWAY CLASSIC KILOWATT-ET

USA 114656667 GT50K BBR 100 JH1F JH2F 11JE921
 CDCB GPTA 04/01/2017 4991DAUS 179HRDS 3%RIP
 99%R 172M 0.07% 22F 65%ILE
 99%R 0.06% 19P 405CM\$ 380NM\$ 323FM\$ 456GM\$
 4.6PL 5.6DPR 4.4CCR 3.4HCR 2.92SCS
 AJCA 04/01/2017 3271DAUS
 GPTAT 99%R -0.7 GJUI -0.5 GJPI 99%R 123

DBW VISIONARY GOLDIE

USA 118234537
 TATTOO DBW / K15
 DHIA HERD # 13-09-0435 CONTROL # 520
 1-10 286 2 11380 4.9 563 3.4 392 99DCR 1354C
 2-10 305 2 13580 5.4 736 3.8 513 102DCR 1775C
 305 2X ME AVG 2L 16240M 826F 580P 2005C
 PPA -367M 32F -11P / YD 23M 35F 3P
 CDCB PTA 04/01/2017 3RECS 55%R 88%ILE
 218M 20F 10P 279CM\$ 266NM\$ 238FM\$ 213GM\$
 4.9PL -0.6DPR 0.7CCR 2.3HCR 2.76SCS
 AJCA 04/01/2017 PTAT 48%R 0.2 JUI 6.3 JPI 45%R 76
 SIRE: ALL LYNN'S LEGAL VISIONARY-ET GJPI 144 83%ILE

SISTER(S):

DBW COMMOTION ANNA 82%
 DBW IMPULS DALLAS 88%
 5-00 305 2 16910 5.4 918 3.7 631 101DCR 2183C

NEXT DAM:

DBW RICK YOKEL 92%
 8-01 305 2 18250 4.6 844 3.5 639 102DCR 2208C
 SIRE: CHAIRO JERRICK JAKE GJPI 24 19%ILE

4TH DAM:

DBW BARKLY SANDRA 85%
 4-00 305 2 21350 4.4 947 3.2 673 99DCR 2322C

LOT 180 JX DBW PITBULL KATHIE {5} USA 119879108

BORN 10/30/2016 TATTOO DBW / P23 P8
 FEMALE EFI 7.5%

PA 397M 42F 20P
 373CM\$ 358NM\$ 326FM\$
 3.7PL -0.1DPR 0.5CCR 0.6HCR 2.96SCS
 PA TYPE 0.7 JPI 29%R 101
 ST SR DF RA RW RL FA
 0.4 -0.1 -0.3 H0.6 0.4 P0.7 S0.7
 FU RH RUW UC UD TP TL
 1.6 0.7 -0.5 0.1 S2.3 CO.2 L0.5

SELLING OPEN

SISTER(S):
 JX DBW RANSOM JESSE {6}
 SELLING AS LOT 171

SIRE:
 JX FARIA BROTHERS PITBULL {4}-ET
 JE840003124526352 GT99K BBR 100 JH1C JH2F 141E705
 CDCB GPTA 04/01/2017
 74%R 928M 0.11% 66F 98%ILE
 75%R 0.03% 39P 614CM\$ 590NM\$ 538FM\$ 510GM\$
 6.2PL -0.2DPR 1.2CCR 1.3HCR 2.81SCS
 AJCA 04/01/2017 ODAUS
 GPTAT 74%R 1.5 GJUI 23.8 GJPI 70%R 176

DAM:
 JX DBW GUY HATTY {5}
 USA 118787138 GA
 TATTOO DBW / L18
 DHIA HERD # 13-09-0435 CONTROL # 540
 1-11 305 2 11600 4.8 551 3.5 407 101DCR 1406C
 305 2X ME AVG 1L 14807M 698F 525P 1815C
 2-02 79%
 ST SR DF RA RW RL FA FU RH RUW UC UD TP TL RTR RTS
 27 21 32 18 25 35 27 35 43 18 28 46 26 26 30 32
 PPA -1138M -46F -48P / YD -928M -29F -37P
 CDCB GPTA 04/01/2017 2RECS 53%R 53%ILE
 -135M 18F OP 132CM\$ 126NM\$ 113FM\$ 113GM\$
 1.2PL 0.1DPR -0.3CCR -0.1HCR 3.11SCS
 AJCA 04/01/2017 PTAT 39%R -0.2 GJUI 8.2 GJPI 44%R 26

WRIGHT DERRICK OR BEVERLY BREEDER & OWNER
 RANDOLPH, VT
 802-234-5027

ALL LYNN'S VALENTINO MARVEL
 USA 117422971 GT50K BBR 100 JH1C JH2F 111E1118
 CDCB GPTA 04/01/2017 6441DAUS 226HRDS 31%RIP
 99%R 668M 0.03% 38F 72%ILE
 99%R 0.00% 25P 424CM\$ 415NM\$ 395FM\$ 300GM\$
 6.5PL -2.1DPR -0.7CCR -0.1HCR 2.96SCS
 AJCA 04/01/2017 2505DAUS
 GPTAT 99%R 1.7 GJUI 22.1 GJPI 99%R 114
 JX FARIA BROTHERS APPARITION COTA {3} 90%
 JE840003005623248 GT3K BBR 90 JH1F
 DHIA HERD # 74-97-4513 CONTROL # 48435
 1-10 305 2 17620 4.9 860 3.7 650 101DCR 2248C
 3-02 305 2 21490 5.4 1151 4.0 851 102DCR 2946C
 4-03 305 2 22260 5.2 1166 3.9 861 101DCR 2980C
 5-04 305 2 23660 5.6 1315 4.0 954 102DCR 3304C
 305 2X ME AVG 4L 23793M 1234F 920P 3184C
 PPA 2436M 160F 115P / YD 1864M 148F 105P
 CDCB GPTA 04/01/2017 4RECS 83%R 99%ILE
 700M 55F 37P 479CM\$ 449NM\$ 381FM\$ 421GM\$
 2.5PL 0.9DPR 1.2CCR -0.6HCR 2.84SCS
 AJCA 04/01/2017 GPTAT 75%R 0.1 GJUI 7.3 GJPI 73%R 141

JX OOMS DALE GARYN LOUIE GUY {4}-ET
 USA 067138563 GT80K BBR 100 JH1F JH2F 73E1177
 CDCB GPTA 04/01/2017 45DAUS 32HRDS 4%RIP
 89%R 32M 0.24% 49F 46%ILE
 90%R 0.08% 18P 336CM\$ 308NM\$ 243FM\$ 300GM\$
 2.5PL 1.4DPR 1.1CCR 0.0HCR 3.01SCS
 AJCA 04/01/2017 22DAUS
 GPTAT 82%R 0.8 GJUI 8.9 GJPI 82%R 92
 DBW KARL ELIZABETH {6} 82%
 USA 117335280 GT6K BBR 100 JH1F JH2F
 TATTOO DBW / H13
 DHIA HERD # 13-09-0435 CONTROL # 492
 1-11 305 2 9740 5.1 494 3.8 373 101DCR 1290C
 3-01 184 2 9070 5.1 467 3.8 341 93DCR 1179C
 305 2X ME AVG 2L 13174M 668F 504P 1742C
 PPA -2652M -60F -64P / YD -2126M -46F -50P
 CDCB GPTA 04/01/2017 2RECS 79%R 43%ILE
 -270M 13F -2P 101CM\$ 92NM\$ 69FM\$ 62GM\$
 0.5PL -1.0DPR -1.2CCR -0.2HCR 3.04SCS
 AJCA 04/01/2017 GPTAT 77%R 0.2 GJUI 9.6 GJPI 73%R 23
 SIRE: FOREST GLEN ARTIST KARL (TWIN) GJPI 22 18%ILE

SISTER(S):
 DBW ADVENT YULETIDE {6} 85%
 3-11 305 2 18030 4.7 841 3.6 657 102DCR 2256C
 DBW MILITIA BISCUIT {6} 86%
 5-11 305 2 16790 5.5 928 3.9 659 102DCR 2281C

NEXT DAM:
 DBW HADYN WYNNE {5} 92%
 6-10 305 2 24150 4.2 1017 3.5 841 101DCR 2792C
 SIRE: DJF BERRETTA HADYN GJPI 11 12%ILE

4TH DAM:
 DBW BOLD RHODA {4} 86%
 4-01 291 2 19470 4.3 841 3.6 698 99DCR 2313C

LOT 181 HIGHLAND MADDEN S FERNETTA {5} USA 067463374

BORN 07/07/2015 P3
 FEMALE EFI 8.1% AMERICAN ID 3374 / 3374

PA 88M 28F 8P
 202CM\$ 189NM\$ 160FM\$
 2.0PL -0.1DPR -0.3CCR -0.8HCR 2.89SCS
 PA TYPE 0.8 JPI 35%R 52
 ST SR DF RA RW RL FA
 0.0 0.1 0.5 L0.4 0.2 P0.2 S0.2
 FU RH RUW UC UD TP TL
 0.3 0.5 0.4 0.1 S0.4 C0.4 S0.1

BRED: 09/08/2016 DUE: 06/14/2017 TO
 JX FARIA BROTHERS PROP JOE {3}-ET
 JE840003011609994 1JE889
 CDCB GPTA 04/01/2017
 75%R 468M 0.35% 93F 99%ILE
 76%R 0.10% 37P 682CM\$ 641NM\$ 545FM\$ 534GM\$
 4.9PL -1.2DPR -1.5CCR 0.4HCR 2.89SCS
 AJCA 04/01/2017 ODAUS
 GPTAT 74%R 2.1 GJUI 28.6 GJPI 70%R 189

BRED USING SEXED SEMEN

SIRE:
 VIDA BOA VALENTINO MADDEN {4}
 USA 067415153 GT50K BBR 100 JH1F JH2F 1JE801
 CDCB GPTA 04/01/2017 2016DAUS 118HRDS 40%RIP
 99%R -127M 0.18% 29F 41%ILE
 99%R 0.06% 7P 299CM\$ 277NM\$ 227FM\$ 253GM\$
 4.0PL 0.9DPR 1.2CCR 0.3HCR 2.85SCS
 AJCA 04/01/2017 259DAUS
 GPTAT 95%R 1.2 GJUI 8.6 GJPI 95%R 80

DAM:
 HIGHLAND SUMNER PLUS FERNETTA
 USA 067463116 GA
 DHIA HERD # 11-23-0092 CONTROL # 3116
 1-10 302 2 13160 5.2 683 3.3 435 104DCR 1502C
 305 2X ME AVG 1L 18217M 932F 598P 2065C
 2-06 82%
 ST SR DF RA RW RL FA FU RH RUW UC UD TP TL RTR RTS
 34 35 33 26 38 32 33 29 38 33 28 36 23 20 37 33
 PPA -790M 4F -37P / YD -1194M -13F -56P
 CDCB GPTA 04/01/2017 1RECS 52%R 45%ILE
 302M 26F 9P 104CM\$ 100NM\$ 93FM\$ 73GM\$
 -0.1PL -1.0DPR -1.7CCR -1.8HCR 2.93SCS
 AJCA 04/01/2017 PTAT 39%R 0.3 GJUI 0.6 GJPI 43%R 24

HIGHLAND FARMS BREEDER & OWNER
 CORNISH, ME
 207-625-3329

ALL LYNN'S LOUIE VALENTINO-ET
 USA 116279413 GT50K BBR 100 JH1C JH2F 7JE1038
 CDCB GPTA 04/01/2017 11313DAUS 1310HRDS 21%RIP
 99%R 694M -0.06% 22F 52%ILE
 99%R -0.01% 24P 341CM\$ 335NM\$ 322FM\$ 208GM\$
 6.2PL -2.3DPR -2.8CCR 0.6HCR 3.00SCS
 AJCA 04/01/2017 5463DAUS
 GPTAT 99%R 2.0 GJUI 18.2 GJPI 99%R 87
 VIDA BOA MATINEE 12619 {3} 84%
 USA 115755761 GT3K BBR 100 JH1F
 TATTOO / M12619
 DHIA HERD # 93-54-0786 CONTROL # 12619
 1-08 293 3 17330 5.3 925 3.7 635 95DCR 2196C
 305 2X ME AVG 1L 22553M 1182F 829P 2867C
 PPA 2413M 233F 102P / YD 932M 155F 50P
 CDCB GPTA 04/01/2017 4RECS 83%R 89%ILE
 61M 52F 13P 296CM\$ 275NM\$ 229FM\$ 282GM\$
 1.3PL 1.4DPR 1.4CCR 0.6HCR 2.91SCS
 AJCA 04/01/2017 GPTAT 77%R -0.2 GJUI -8.8 GJPI 76%R 77

HIGHLAND ACE SUMNER
 USA 067222837 GT8K BBR 100 JH1C JH2F
 CDCB GPTA 04/01/2017 12DAUS 1HRDS 0%RIP
 82%R 142M 0.03% 13F 18%ILE
 83%R 0.01% 8P 106CM\$ 99NM\$ 83FM\$ 99GM\$
 0.8PL 0.5DPR -0.3CCR -1.1HCR 2.95SCS
 AJCA 04/01/2017 12DAUS
 GPTAT 80%R -0.3 GJUI -7.1 GJPI 77%R 29
 HIGHLAND PLUS M FERNETTA {6} 76%
 USA 067222833 GT8K BBR 100 JH1C JH2F
 DHIA HERD # 11-23-0092 CONTROL # 2833
 2-01 305 2 17770 5.2 918 3.3 581 104DCR 2006C
 305 2X ME AVG 1L 23275M 1179F 755P 2606C
 PPA 2059M 134F 47P / YD 2937M 168F 75P
 CDCB GPTA 04/01/2017 1RECS 80%R 81%ILE
 824M 52F 30P 243CM\$ 231NM\$ 205FM\$ 159GM\$
 0.0PL -2.5DPR -3.0CCR -2.6HCR 2.86SCS
 AJCA 04/01/2017 GPTAT 79%R 0.5 GJUI -2.5 GJPI 75%R 69
 SIRE: SWEETIE PLUS IATOLAS BOLD {5} GJPI 83 31%ILE

SISTER(S):
 HIGHLAND DAKOTA M FERNETTA 87%
 5-02 305 3 22570 4.8 1086 3.8 853 98DCR 2921C

NEXT DAM:
 HIGHLAND MOR B FERNETTA 90%
 6-03 305 2 22690 5.1 1161 3.2 730 104DCR 2520C
 SIRE: WILSONVIEW KHAN MORGAN-ET GJPI -9 11%ILE

4TH DAM:
 HIGHLAND BOLD BH FERNETTA 84%
 5-00 299 2 19940 4.7 939 3.4 671 99DCR 2318C

LOT 182 HIGHLAND MADDEN G DELORES {5} USA 067463381

BORN 07/29/2015 P4
 FEMALE EFI 7.6% AMERICAN ID 3381 / 3381

PA -107M 21F 5P
 218CM\$ 204NM\$ 171FM\$
 3.2PL 0.9DPR 1.0CCR 0.2HCR 2.93SCS
 PA TYPE 0.5 JPI 35%R 56
 ST SR DF RA RW RL FA
 -0.6 -0.4 0.2 L0.7 -0.4 S0.0 S0.1
 FU RH RUW UC UD TP TL
 0.1 0.4 -0.2 -0.1 S0.3 C0.0 S0.2

BRED: 09/22/2016 DUE: 06/28/2017 TO
 CAL-MART PILGRIM TAD
 USA 067294424 1JE944
 CDCB GPTA 04/01/2017
 74%R 701M 0.14% 62F 96%ILE
 75%R 0.11% 48P 591CM\$ 548NM\$ 446FM\$ 503GM\$
 5.7PL 1.3DPR 2.0CCR 2.0HCR 3.02SCS
 AJCA 04/01/2017 ODAUS
 GPTAT 75%R 0.9 GJUI 7.7 GJPI 70%R 169

SIRE:
 VIDA BOA VALENTINO MADDEN {4}
 USA 067415153 GT50K BBR 100 JH1F JH2F 1JE801
 CDCB GPTA 04/01/2017 2016DAUS 118HRDS 40%RIP
 99%R -127M 0.18% 29F 41%ILE
 99%R 0.06% 7P 299CM\$ 277NM\$ 227FM\$ 253GM\$
 4.0PL 0.9DPR 1.2CCR 0.3HCR 2.85SCS
 AJCA 04/01/2017 259DAUS
 GPTAT 95%R 1.2 GJUI 8.6 GJPI 95%R 80

DAM:
 HIGHLAND GABE I DELORES
 USA 067222976 GA
 DHIA HERD # 11-23-0092 CONTROL # 2976
 1-11 300 2 12630 5.0 629 3.5 445 104DCR 1538C
 2-11 305 2 16490 5.5 908 3.5 580 104DCR 2005C
 305 2X ME AVG 2L 18515M 956F 641P 2215C
 2-03 80% 3-05 82%
 ST SR DF RA RW RL FA FU RH RUW UC UD TP TL RTR RTS
 28 30 33 36 28 34 25 38 33 30 28 28 23 16 36 33
 PPA -1342M -9F -35P / YD -586M 18F -11P
 CDCB GPTA 04/01/2017 3RECS 56%R 54%ILE
 -87M 13F 2P 137CM\$ 130NM\$ 114FM\$ 136GM\$
 2.4PL 0.8DPR 0.8CCR 0.0HCR 3.00SCS
 AJCA 04/01/2017 PTAT 44%R -0.2 GJUI -3.9 GJPI 43%R 32

HIGHLAND FARMS BREEDER & OWNER
 CORNISH, ME
 207-625-3329

ALL LYNN'S LOUIE VALENTINO-ET
 USA 116279413 GT50K BBR 100 JH1C JH2F 7JE1038
 CDCB GPTA 04/01/2017 11313DAUS 1310HRDS 21%RIP
 99%R 694M -0.06% 22F 52%ILE
 99%R -0.01% 24P 341CM\$ 335NM\$ 322FM\$ 208GM\$
 6.2PL -2.3DPR -2.8CCR 0.6HCR 3.00SCS
 AJCA 04/01/2017 5463DAUS
 GPTAT 99%R 2.0 GJUI 18.2 GJPI 99%R 87
 VIDA BOA MATINEE 12619 {3} 84%
 USA 115755761 GT3K BBR 100 JH1F
 TATTOO / M12619
 DHIA HERD # 93-54-0786 CONTROL # 12619
 1-08 293 3 17330 5.3 925 3.7 635 95DCR 2196C
 305 2X ME AVG 1L 22553M 1182F 829P 2867C
 PPA 2413M 233F 102P / YD 932M 155F 50P
 CDCB GPTA 04/01/2017 4RECS 83%R 89%ILE
 61M 52F 13P 296CM\$ 275NM\$ 229FM\$ 282GM\$
 1.3PL 1.4DPR 1.4CCR 0.6HCR 2.91SCS
 AJCA 04/01/2017 GPTAT 77%R -0.2 GJUI -8.8 GJPI 76%R 77

HIGHLAND DECIBEL GABE
 USA 067222676
 CDCB PTA 04/01/2017 15DAUS 7HRDS 0%RIP
 72%R -62M 0.06% 9F 12%ILE
 74%R 0.00% -3P 30CM\$ 35NM\$ 46FM\$ 37GM\$
 1.2PL 0.6DPR 0.1CCR -0.9HCR 3.10SCS
 AJCA 04/01/2017 12DAUS
 PTAT 59%R -0.5 JUI -8.5 JPI 57%R -3

HIGHLAND IMPULS D DELORES 84%
 USA 067222741 GT8K BBR 100 JH1F JH2F
 DHIA HERD # 11-23-0092 CONTROL # 2741
 1-10 305 2 15930 5.2 834 3.7 583 104DCR 2016C
 2-11 305 2 20080 5.3 1068 3.7 738 104DCR 2552C
 4-00 288 2 20670 5.7 1178 3.7 773 103DCR 2674C
 5-00 304 2 24950 5.1 1282 3.6 901 104DCR 3115C
 305 2X ME AVG 4L 23039M 1203F 834P 2882C
 PPA 2153M 170F 95P / YD 797M 82F 45P
 CDCB GPTA 04/01/2017 5RECS 81%R 81%ILE
 170M 23F 16P 247CM\$ 230NM\$ 189FM\$ 228GM\$
 3.1PL 0.9DPR 1.4CCR 1.2HCR 3.00SCS
 AJCA 04/01/2017 GPTAT 78%R -0.1 GJUI -2.0 GJPI 74%R 67
 SIRE: ISDK Q IMPULS GJPI 76 31%ILE

SISTER(S):
 HIGHLAND IMPULS DREW DELORES 86%
 4-03 305 2 24630 5.0 1225 3.4 834 104DCR 2881C
 HIGHLAND DOMINICAN D DELORES 82%
 3-03 284 2 20490 4.6 938 3.3 680 103DCR 2348C

NEXT DAM:
 HIGHLAND DREW M DELORES 90%
 6-00 305 2 21670 4.2 902 3.3 722 104DCR 2441C
 SIRE: HIGHLAND BOMBER DREW

4TH DAM:
 HIGHLAND MITCH R DELORES 84%
 2-11 296 2 14780 4.3 631 3.2 480 103DCR 1657C

LOT 183 HIGHLAND EVOLUTION M MARIJANE USA 067463384

BORN 08/09/2015 P5
 FEMALE EFI 7.9% AMERICAN ID 3384 / 3384

PA 366M 15F 16P
 236CM\$ 226NM\$ 204FM\$
 3.9PL -1.4DPR -1.6CCR 0.1HCR 2.98SCS
 PA TYPE 0.8 JPI 35%R 63
 ST SR DF RA RW RL FA
 0.5 -0.4 0.1 L0.4 -0.4 S0.1 S0.1
 FU RH RUW UC UD TP TL
 1.4 0.8 -0.2 -0.3 S1.8 C0.1 S0.3

BRED: 09/29/2016 DUE: 07/05/2017 TO
 JX FARIA BROTHERS PROP JOE {3}-ET
 JE840003011609994 1JE889
 CDCB GPTA 04/01/2017
 75%R 468M 0.35% 93F 99%ILE
 76%R 0.10% 37P 682CM\$ 641NM\$ 545FM\$ 534GM\$
 4.9PL -1.2DPR -1.5CCR 0.4HCR 2.89SCS
 AJCA 04/01/2017 ODAUS
 GPTAT 74%R 2.1 GJUI 28.6 GJPI 70%R 189
BRED USING SEXED SEMEN

SIRE:
 DUTCH HOLLOW EVOLUTION
 USA 067184889 GT80K BBR 100 JH1F JH2F 1JE847
 CDCB GPTA 04/01/2017 190DAUS 25HRDS 65%RIP
 95%R 607M -0.03% 23F 51%ILE
 96%R 0.02% 27P 353CM\$ 334NM\$ 292FM\$ 223GM\$
 5.4PL -2.3DPR -2.5CCR 1.3HCR 2.87SCS
 AJCA 04/01/2017 24DAUS
 GPTAT 84%R 1.3 GJUI 22.9 GJPI 88%R 102

DAM:
 HIGHLAND MEDALIST J MARIJANE
 USA 067222977 GA
 DHIA HERD # 11-23-0092 CONTROL # 2977
 1-11 294 2 14110 4.3 600 3.6 507 104DCR 1663C
 2-11 305 2 17530 4.5 795 3.5 609 104DCR 2104C
 305 2X ME AVG 2L 20354M 874F 705P 2367C
 2-03 84% 3-05 77%
 ST SR DF RA RW RL FA FU RH RUW UC UD TP TL RTR RTS
 34 33 32 33 27 37 31 33 34 33 14 30 14 18 24 36
 PPA 560M -38F 16P / YD 304M -16F 10P
 CDCB GPTA 04/01/2017 3RECS 60%R 51%ILE
 124M 6F 5P 118CM\$ 118NM\$ 115FM\$ 78GM\$
 2.4PL -0.5DPR -0.7CCR -1.1HCR 3.08SCS
 AJCA 04/01/2017 PTAT 51%R 0.2 GJUI 4.3 GJPI 52%R 24

SISTER(S):
 HIGHLAND HEADLINE J MARIJANE 81%
 3-03 305 2 21170 4.5 945 3.1 666 104DCR 2298C
 HIGHLAND JOSHUA J MARIJANE 86%
 1-11 305 2 17860 5.3 945 3.8 674 104DCR 2332C

HIGHLAND FARMS BREEDER & OWNER
 CORNISH, ME
 207-625-3329

D&E PAUL-ET
 USA 115181456 GT50K BBR 100 JH1F JH2F 11JE944
 CDCB GPTA 04/01/2017 5800DAUS 243HRDS 11%RIP
 99%R 999M -0.08% 30F 25%ILE
 99%R 0.00% 37P 222CM\$ 215NM\$ 198FM\$ 113GM\$
 1.3PL -3.3DPR -4.6CCR -1.0HCR 3.13SCS
 AJCA 04/01/2017 3382DAUS
 GPTAT 99%R 1.1 GJUI 13.7 GJPI 99%R 71
 DUTCH HOLLOW VALENTINO EVANALEE-ET 80%
 USA 067184314 GT8K BBR 100 JH1F JH2F
 TATTOO / F314
 DHIA HERD # 21-10-0357 CONTROL # 4314
 1-10 303 3 19320 4.8 927 3.3 642 101DCR 2217C
 2-10 305 3 22310 4.2 946 3.3 744 101DCR 2541C
 305 2X ME AVG 3L 18006M 788F 611P 2044C
 PPA 910M 2F 31P / YD 459M 2F 20P
 CDCB GPTA 04/01/2017 3RECS 84%R 82%ILE
 344M 14F 12P 241CM\$ 233NM\$ 216FM\$ 142GM\$
 4.7PL -1.7DPR -1.3CCR 0.6HCR 2.81SCS
 AJCA 04/01/2017 GPTAT 79%R 0.5 GJUI 11.0 GJPI 77%R 64

SUNSET CANYON MEDALIST-ET
 USA 117013205 GT50K BBR 100 JH1F JH2F 29JE3735
 CDCB GPTA 04/01/2017 1709DAUS 282HRDS 2%RIP
 99%R -18M 0.10% 19F 51%ILE
 99%R 0.02% 4P 341CM\$ 331NM\$ 308FM\$ 268GM\$
 7.5PL 0.7DPR 0.6CCR 0.7HCR 2.92SCS
 AJCA 04/01/2017 1177DAUS
 GPTAT 99%R 0.9 GJUI 24.1 GJPI 97%R 90
 HIGHLAND JUAN T MARIJANE 90%
 USA 067102089 GT3K BBR 100 JH1F
 DHIA HERD # 11-23-0092 CONTROL # 2089
 2-00 301 2 17300 4.8 828 3.5 610 103DCR 2108C
 3-00 305 2 21030 5.2 1087 3.4 723 104DCR 2498C
 4-01 276 2 22390 4.9 1107 3.3 747 104DCR 2580C
 5-00 305 2 21780 4.9 1075 3.7 806 104DCR 2788C
 6-09 305 2 22050 4.7 1041 3.4 751 104DCR 2594C
 7-11 305 2 21970 5.0 1106 3.5 775 104DCR 2679C
 305 2X ME AVG 6L 22171M 1094F 775P 2677C
 PPA 1877M 85F 66P / YD 391M 7F 14P
 CDCB GPTA 04/01/2017 5RECS 82%R 23%ILE
 110M 9F 7P 9CM\$ 3NM\$ -11FM\$ -43GM\$
 -0.9PL -1.8DPR -2.3CCR -2.2HCR 3.01SCS
 AJCA 04/01/2017 GPTAT 78%R 0.3 GJUI -6.9 GJPI 75%R -7
 SIRE: MVF BARKLY JUAN 1107-ET GJPI -48 5%ILE

SISTER(S):
 HIGHLAND SANDVIG T MARIJANE 85%
 5-00 293 2 20990 5.7 1200 3.8 803 104DCR 2779C

NEXT DAM:
 HIGHLAND TACO B MARIJANE 90%
 4-10 305 2 20650 5.1 1057 3.4 712 99DCR 2460C
 SIRE: FANELLIS SUPER TACO GJPI -43 5%ILE

4TH DAM:
 HIGHLAND BERRETTA DOL MARIJANE 81%
 3-07 305 2 20510 5.1 1046 3.7 766 97DCR 2491C

LOT 184 HIGHLAND MONSTRO J MISS LETTY USA 067463385

BORN 08/10/2015 P5
 FEMALE EFI 7.5% AMERICAN ID 3385 / 3385

PA 412M 14F 15P
 233CM\$ 224NM\$ 206FM\$
 3.5PL 0.0DPR 0.5CCR 0.5HCR 2.88SCS
 PA TYPE 0.3 JPI 29%R 64
 ST SR DF RA RW RL FA
 -0.9 -0.8 0.4 H0.1 -0.6 S0.5 L0.3
 FU RH RUW UC UD TP TL
 -0.2 0.3 0.2 0.3 D0.3 W0.3 S0.3

BRED: 09/29/2016 DUE: 07/05/2017 TO
 JX FARIA BROTHERS PROP JOE {3}-ET
 JE840003011609994 1JE889
 CDCB GPTA 04/01/2017
 75%R 468M 0.35% 93F 99%ILE
 76%R 0.10% 37P 682CM\$ 641NM\$ 545FM\$ 534GM\$
 4.9PL -1.2DPR -1.5CCR 0.4HCR 2.89SCS
 AJCA 04/01/2017 ODAUS
 GPTAT 74%R 2.1 GJUI 28.6 GJPI 70%R 189

BRED USING SEXED SEMEN

SISTER(S):
 HIGHLAND EMMET J MISS LETTY 81%
 1-11 305 2 16710 4.7 782 3.4 576 104DCR 1990C

SIRE:
 AHLEM PERFORM MONSTRO-ET
 USA 071199853 GT80K BBR 100 JH1F JH2F 29JE3911
 CDCB GPTA 04/01/2017
 77%R 948M -0.07% 29F 56%ILE
 77%R -0.04% 24P 346CM\$ 350NM\$ 360FM\$ 262GM\$
 5.1PL -1.6DPR -0.6CCR 0.6HCR 2.91SCS
 AJCA 04/01/2017 ODAUS
 GPTAT 77%R 1.2 GJUI 8.1 GJPI 73%R 92

DAM:
 HIGHLAND JIMBO R MISS LETTY
 USA 067132327
 DHIA HERD # 11-23-0092 CONTROL # 2327
 1-11 305 2 16030 5.1 817 3.6 572 104DCR 1977C
 3-00 292 2 17160 5.2 891 3.6 623 104DCR 2154C
 3-11 294 2 18960 5.0 949 3.6 684 104DCR 2365C
 4-11 305 2 17780 4.7 828 3.8 674 104DCR 2261C
 6-00 297 2 18280 6.3 1153 3.7 684 104DCR 2366C
 6-11 295 2 17930 4.8 867 3.7 656 104DCR 2269C
 7-10 183 2 11860 5.1 602 3.6 424 98DCR 1466C
 305 2X ME AVG 7L 19784M 1010F 711P 2451C
 2-02 81% 3-04 83%
 ST SR DF RA RW RL FA FU RH RUW UC UD TP TL RTR RTS
 41 37 37 23 35 40 43 22 40 23 28 16 28 22
 PPA 255M 19F 29P / YD 132M 13F 25P
 CDCB PTA 04/01/2017 5RECS 58%R 45%ILE
 -124M -2F 6P 119CM\$ 98NM\$ 51FM\$ 117GM\$
 1.9PL 1.6DPR 1.6CCR 0.3HCR 2.84SCS
 AJCA 04/01/2017 PTAT 47%R -0.7 JUI -8.1 JPI 42%R 35

SISTER(S):
 HIGHLAND DAKOTA R MISS LETTY 81%
 1-11 305 2 18760 4.9 920 3.3 619 104DCR 2137C

HIGHLAND FARMS BREEDER & OWNER
 CORNISH, ME
 207-625-3329

WAUNAKEE LEGAL PERFORM
 USA 066857901 GT50K BBR 100 JH1F JH2F 11JE1114
 CDCB GPTA 04/01/2017 4916DAUS 169HRDS 29%RIP
 99%R 1074M -0.08% 35F 36%ILE
 99%R -0.07% 25P 255CM\$ 259NM\$ 273FM\$ 151GM\$
 2.8PL -3.7DPR -1.9CCR 3.6HCR 2.75SCS
 AJCA 04/01/2017 2343DAUS
 GPTAT 99%R 0.7 GJUI 5.8 GJPI 97%R 76
 AHLEM HEADLINE MAID 34174-ET 90%
 USA 069041380 GT3K BBR 100 JH1F
 TATTOO / L4174
 DHIA HERD # 93-24-0224 CONTROL # 34174
 1-09 305 2 15200 5.1 771 3.5 536 97DCR 1853C
 3-01 305 3 21740 4.8 1038 3.5 761 96DCR 2630C
 5-03 268 3 21190 4.6 983 3.4 730 93DCR 2522C
 6-02 305 3 25410 4.5 1140 3.5 878 95DCR 3034C
 305 2X ME AVG 4L 20553M 992F 728P 2516C
 PPA 1431M 83F 11P / YD 381M 27F -10P
 CDCB GPTA 04/01/2017 4RECS 87%R 78%ILE
 202M 14F -1P 203CM\$ 219NM\$ 254FM\$ 178GM\$
 5.6PL 0.5DPR 0.1CCR -0.5HCR 3.12SCS
 AJCA 04/01/2017 GPTAT 81%R 1.4 GJUI 18.0 GJPI 79%R 45

HIGHLAND DERBY JIMBO
 USA 067102020
 CDCB PTA 04/01/2017 12DAUS 2HRDS 0%RIP
 67%R -679M -0.01% -35F 5%ILE
 70%R 0.01% -23P -171CM\$ -164NM\$ -149FM\$ -77GM\$
 0.2PL 2.9DPR 3.0CCR 0.9HCR 3.09SCS
 AJCA 04/01/2017 11DAUS
 PTAT 57%R -0.3 JUI -2.4 JPI 54%R -48

HIGHLAND REBEL V MISS LETTY 81%
 USA 067102055
 DHIA HERD # 11-23-0092 CONTROL # 2055
 2-00 276 2 14030 5.8 813 3.9 553 103DCR 1914C
 2-11 305 2 19270 5.5 1057 4.0 770 104DCR 2666C
 4-03 305 2 22020 5.6 1228 3.9 866 104DCR 2998C
 5-05 275 2 18320 5.3 972 4.1 753 104DCR 2603C
 6-04 305 2 17710 5.0 879 3.9 687 104DCR 2360C
 305 2X ME AVG 5L 20195M 1086F 799P 2762C
 PPA 661M 73F 69P / YD -17M 35F 37P
 CDCB PTA 04/01/2017 5RECS 66%R 60%ILE
 -62M 14F 15P 190CM\$ 152NM\$ 65FM\$ 102GM\$
 0.9PL -1.0DPR -1.6CCR -0.8HCR 2.64SCS
 AJCA 04/01/2017 PTAT 56%R -1.1 JUI -11.0 JPI 54%R 55
 SIRE: O.F. MANNIX REBEL-ET GJPI 24 17%ILE

NEXT DAM:
 HIGHLAND VIEW DEXTER MISS LETTY 78%
 7-01 305 2 17510 4.6 799 3.6 638 98DCR 2163C
 SIRE: DAR VIEW SKY LINE FROSTY GJPI -32 6%ILE

4TH DAM:
 HIGHLAND DEXTER J MISS LETTY 83%
 6-01 302 2 18690 5.0 927 3.8 711 97DCR 2460C

LOT 185 HIGHLAND DIVIDEND J WINNIE USA 067463386

BORN 08/11/2015 PG
 FEMALE EFI 8.3% AMERICAN ID 3386 / 3386

PA 275M 35F 14P
 295CM\$ 283NM\$ 255FM\$
 3.2PL -1.5DPR -0.4CCR 0.3HCR 2.93SCS
 PA TYPE 0.7 JPI 43%R 74
 ST SR DF RA RW RL FA
 0.3 -0.4 1.0 L0.4 -0.5 S0.0 S0.4
 FU RH RUW UC UD TP TL
 0.1 0.7 0.8 0.6 D0.1 W0.1 S0.1

BRED: 11/17/2016 DUE: 08/23/2017 TO
 HI-LAND SCORE FORMIDABLE
 USA 067247473 1JE882
 CDCB GPTA 04/01/2017 44DAUS 6HRDS 100%RIP
 88%R 1117M -0.18% 17F 62%ILE
 88%R -0.05% 30P 363CM\$ 367NM\$ 379FM\$ 345GM\$
 5.1PL 1.2DPR 2.0CCR 1.8HCR 2.94SCS
 AJCA 04/01/2017 2DAUS
 GPTAT 76%R 1.1 GJUI 5.2 GJPI 80%R 107
BRED USING SEXED SEMEN

SIRE:
 SUNSET CANYON DIVIDEND-ET
 USA 117335691 GT50K BBR 100 JH1F JH2F 1JE791
 CDCB GPTA 04/01/2017 2968DAUS 301HRDS 28%RIP
 99%R 828M 0.01% 41F 87%ILE
 99%R 0.01% 32P 490CM\$ 474NM\$ 438FM\$ 345GM\$
 6.2PL -2.9DPR -0.7CCR 2.1HCR 2.87SCS
 AJCA 04/01/2017 1000DAUS
 GPTAT 99%R 1.6 GJUI 17.4 GJPI 97%R 134

DAM:
 HIGHLAND JEVON E WINNIE
 USA 067463128 GT29K BBR 100 JH1F JH2F
 DHIA HERD # 11-23-0092 CONTROL # 3128
 1-10 305 2 17340 5.2 904 3.6 623 104DCR 2154C
 305 2X ME AVG 1L 23792M 1216F 847P 2928C
 2-04 80%
 ST SR DF RA RW RL FA FU RH RUW UC UD TP TL RTR RTS
 35 34 32 36 28 24 38 27 35 32 37 26 20 22 34 36
 PPA 1343M 114F 47P / YD 1166M 104F 48P
 CDCB GPTA 04/01/2017 2RECS 80%R 43%ILE
 -279M 29F -4P 100CM\$ 91NM\$ 72FM\$ 78GM\$
 0.1PL -0.1DPR -0.1CCR -1.5HCR 2.98SCS
 AJCA 04/01/2017 GPTAT 78%R -0.2 GJUI -9.4 GJPI 74%R 13

HIGHLAND FARMS BREEDER & OWNER
 CORNISH, ME
 207-625-3329

ALL LYNN'S LOUIE VALENTINO-ET
 USA 116279413 GT50K BBR 100 JH1C JH2F 7JE1038
 CDCB GPTA 04/01/2017 11313DAUS 1310HRDS 21%RIP
 99%R 694M -0.06% 22F 52%ILE
 99%R -0.01% 24P 341CM\$ 335NM\$ 322FM\$ 208GM\$
 6.2PL -2.3DPR -2.8CCR 0.6HCR 3.00SCS
 AJCA 04/01/2017 5463DAUS
 GPTAT 99%R 2.0 GJUI 18.2 GJPI 99%R 87
 PEARLMONT RESTORE DIXIE-ET 90%
 USA 116341888 GT50K BBR 100 JH1F JH2C
 TATTOO / P5
 DHIA HERD # 33-87-0722 CONTROL # 305
 2-00 305 2 19000 4.3 819 3.4 650 97DCR 2209C
 365 2 22546 4.3 975 3.5 789 97DCR 2653C
 3-07 305 2 20010 4.6 930 3.5 697 89DCR 2409C
 5-06 305 3 24280 4.4 1072 3.4 833 102DCR 2867C
 305 2X ME AVG 4L 17392M 791F 620P 2117C
 PPA 946M -5F 23P / YD 1316M 34F 48P
 CDCB GPTA 04/01/2017 4RECS 94%R 98%ILE
 841M 25F 28P 394CM\$ 381NM\$ 355FM\$ 314GM\$
 5.4PL -0.9DPR 1.1CCR 3.3HCR 2.76SCS
 AJCA 04/01/2017 GPTAT 91%R 0.7 GJUI 7.3 GJPI 90%R 116

FOREST GLEN MECCAS JEVON-ET
 USA 112797481 GT50K BBR 100 JH1F JH2F 29JE3346
 CDCB GPTA 04/01/2017 7780DAUS 833HRDS 7%RIP
 99%R 358M 0.05% 27F 19%ILE
 99%R -0.03% 8P 111CM\$ 111NM\$ 113FM\$ 98GM\$
 0.3PL -0.1DPR 0.3CCR -0.7HCR 2.87SCS
 AJCA 04/01/2017 3817DAUS
 GPTAT 99%R -0.2 GJUI -12.4 GJPI 99%R 26

HIGHLAND EXCALIBER T WINNIE 81%
 USA 067222670
 DHIA HERD # 11-23-0092 CONTROL # 2670
 1-11 305 2 14980 5.5 818 3.4 513 104DCR 1772C
 3-05 305 2 16320 6.2 1016 3.8 614 104DCR 2124C
 4-09 305 2 19750 5.5 1096 3.5 685 104DCR 2367C
 5-10 237 2 17740 5.3 946 3.3 578 101DCR 1995C
 305 2X ME AVG 4L 18844M 1059F 660P 2281C
 PPA 331M 111F 23P / YD -442M 49F 1P
 CDCB PTA 04/01/2017 4RECS 59%R 20%ILE
 -284M 12F -2P -10CM\$ -18NM\$ -37FM\$ -26GM\$
 -0.9PL -0.7DPR -0.1CCR -0.6HCR 3.10SCS
 AJCA 04/01/2017 PTAT 49%R 0.0 JUI -5.6 JPI 45%R -12
 SIRE: GABYS JACINTO EXCALIBER GJPI 5 13%ILE

SISTER(S):
 HIGHLAND MITCH T WINNIE 84%
 3-04 275 2 19150 4.6 882 3.7 704 102DCR 2387C

NEXT DAM:
 HIGHLAND TACO L WINNIE 88%
 5-03 305 2 18790 5.3 997 3.7 691 104DCR 2390C
 SIRE: FANELLIS SUPER TACO GJPI -43 5%ILE

4TH DAM:
 HIGHLAND LESTER BR WINNIE 90%
 2-11 286 2 18880 4.9 917 3.7 694 97DCR 2400C

LOT 186 JX HIGHLAND PREMIER V WENDY {5} USA 067463391

BORN 08/22/2015 P5
 FEMALE EFI 7.7% AMERICAN ID 3391 / 3391

HIGHLAND FARMS
 CORNISH, ME
 207-625-3329

BREEDER & OWNER

PA -49M 34F 13P
 264CM\$ 243NM\$ 191FM\$
 3.1PL 0.3DPR -0.7CCR -0.5HCR 3.06SCS
 PA TYPE 0.4 JPI 43%R 65
 ST SR DF RA RW RL FA
 0.9 0.7 0.0 H0.2 0.6 P0.5 S0.8
 FU RH RUW UC UD TP TL
 0.7 -0.3 0.0 0.1 S1.0 W0.2 L0.4

ISDK Q IMPULS
 JEDNK00000301592 GTHD BBR 100 JH1F JH2F 236JE3
 CDCB GPTA 04/01/2017 32002DAUS 3045HRDS 4%RIP
 99%R -31M 0.18% 35F 31%ILE
 99%R 0.12% 23P 274CM\$ 238NM\$ 151FM\$ 248GM\$
 1.0PL 1.1DPR 2.0CCR 0.3HCR 3.10SCS
 AJCA 04/01/2017 17541DAUS
 GPTAT 99%R -0.2 GJUI -1.8 GJPI 99%R 76

BRED: 10/27/2016 DUE: 08/02/2017 TO
 HIGHLAND LEXICON CANNON
 USA 067463349
 CDCB GPTA 04/01/2017
 74%R -140M 0.17% 28F 39%ILE
 75%R 0.13% 21P 318CM\$ 275NM\$ 174FM\$ 258GM\$
 2.3PL 0.6DPR 1.0CCR -0.1HCR 2.90SCS
 AJCA 04/01/2017 ODAUS
 GPTAT 75%R 0.9 GJUI 6.7 GJPI 70%R 90

HAWARDEN JACE PIX
 USA 114714077 GT3K BBR 100 JH1C 95%
 TATTOO / W339
 DHIA HERD # 33-87-0722 CONTROL # 10
 4-10 305 2 21410 4.8 1026 3.8 823 102DCR 2785C
 5-10 305 2 20460 4.9 996 4.0 810 102DCR 2720C
 7-01 305 2 16950 4.6 780 3.6 611 102DCR 2094C
 8-11 305 2 17020 4.8 819 3.4 585 102DCR 2021C
 305 2X ME AVG 7L 19710M 967F 753P 2557C
 PPA -120M 84F 52P / YD -743M 49F 24P
 CDCB GPTA 04/01/2017 5RECS 86%R 65%ILE
 -455M 17F 6P 200CM\$ 167NM\$ 88FM\$ 133GM\$
 2.5PL 0.1DPR -1.4CCR -0.4HCR 2.97SCS
 AJCA 04/01/2017 GPTAT 82%R 1.1 GJUI 11.0 GJPI 81%R 51

SIRE:
 HAWARDEN IMPULS PREMIER
 USA 067107510 GT50K BBR 100 JH1C JH2F 29JE3756
 CDCB GPTA 04/01/2017 4915DAUS 701HRDS 18%RIP
 99%R -668M 0.29% 25F 38%ILE
 99%R 0.16% 7P 308CM\$ 268NM\$ 170FM\$ 254GM\$
 4.3PL 1.8DPR 0.2CCR 0.5HCR 3.07SCS
 AJCA 04/01/2017 2716DAUS
 GPTAT 99%R 1.0 GJUI 11.8 GJPI 99%R 79

ALL LYNNS MAXIMUM VERNON-ET
 USA 115863998 GT50K BBR 100 JH1F JH2F 29JE3624
 CDCB GPTA 04/01/2017 6161DAUS 378HRDS 25%RIP
 99%R 886M 0.08% 59F 64%ILE
 99%R 0.03% 38P 388CM\$ 379NM\$ 354FM\$ 329GM\$
 2.4PL -0.4DPR -0.3CCR -0.4HCR 3.30SCS
 AJCA 04/01/2017 1861DAUS
 GPTAT 99%R 0.1 GJUI -3.8 GJPI 99%R 99

DAM:
 JX HIGHLAND VERNON G WENDY {4}
 USA 067463127 GT13K BBR 100 JH1F JH2F
 DHIA HERD # 11-23-0092 CONTROL # 3127
 1-11 305 2 15320 5.2 794 3.7 563 104DCR 1947C
 305 2X ME AVG 1L 20676M 1051F 753P 2604C
 2-05 81%
 ST SR DF RA RW RL FA FU RH RUW UC UD TP TL RTR RTS
 35 33 34 25 36 34 36 28 36 25 28 35 33 22 30 34
 PPA 643M 52F 21P / YD 630M 54F 17P
 CDCB GPTA 04/01/2017 2RECS 80%R 78%ILE
 570M 42F 19P 219CM\$ 217NM\$ 211FM\$ 152GM\$
 1.8PL -1.2DPR -1.5CCR -1.4HCR 3.04SCS
 AJCA 04/01/2017 GPTAT 77%R -0.2 GJUI -1.9 GJPI 73%R 50

JX HIGHLAND GANNON C WENDY {3} 78%
 USA 067182514
 DHIA HERD # 11-23-0092 CONTROL # 2514
 2-00 305 2 20870 4.3 905 3.0 620 104DCR 2137C
 3-04 305 2 24460 4.2 1017 2.8 697 104DCR 2401C
 4-07 305 2 22770 4.2 953 2.9 655 104DCR 2257C
 305 2X ME AVG 4L 23374M 976F 680P 2343C
 PPA 2823M 17F 22P / YD 2067M 11F 21P
 CDCB PTA 04/01/2017 4RECS 65%R 22%ILE
 786M 1F 8P -30CM\$ -6NM\$ 51FM\$ -30GM\$
 -0.5PL -0.8DPR -1.6CCR -0.5HCR 2.97SCS
 AJCA 04/01/2017 PTAT 56%R 0.1 JUI -0.3 JPI 53%R -6
 SIRE: JX OOMSDALE JACE GRATUDE GANNON {2}-ET GJPI 47 21%ILE

SISTER(S):
 JX HIGHLAND IMPULS G WENDY {4} 80%
 4-01 289 2 17660 5.3 939 3.9 687 103DCR 2378C
 JX HIGHLAND ALEX G WENDY {4} 81%
 2-00 305 2 19900 3.7 746 3.0 604 104DCR 2025C

SISTER(S):
 HIGHLAND DAKOTA C WENDY 81%
 3-06 305 2 19160 5.5 1049 3.8 720 104DCR 2491C
 NEXT DAM:
 HIGHLAND COUNTRY H WENDY 75%
 3-03 305 2 20460 4.4 895 3.3 679 104DCR 2345C
 SIRE: BW COUNTRY-ET GJPI 4 11%ILE

4TH DAM:
 HIGHLAND HALLMARK DY WENDY 86%
 3-01 297 2 19110 3.9 738 3.3 636 99DCR 2061C

LOT 187 JX HIGHLAND CHARLES G CANDY {4} USA 067463398

BORN 09/03/2015 P3
 FEMALE EFI 8.3% AMERICAN ID 3398 / 3398

PA 721M 27F 23P
 152CM\$ 151NM\$ 148FM\$
 0.6PL -1.6DPR -2.0CCR -0.7HCR 2.99SCS
 PA TYPE 1.0 JPI 34%R 47
 ST SR DF RA RW RL FA
 1.0 0.4 0.6 H0.1 0.7 S0.0 S0.2
 FU RH RUW UC UD TP TL
 1.0 1.1 0.6 -0.1 S0.7 C0.1 L0.3

BRED: 10/27/2016 DUE: 08/02/2017 TO
 HIGHLAND LEXICON CANNON
 USA 067463349
 CDCB GPTA 04/01/2017
 74%R -140M 0.17% 28F 39%ILE
 75%R 0.13% 21P 318CM\$ 275NM\$ 174FM\$ 258GM\$
 2.3PL 0.6DPR 1.0CCR -0.1HCR 2.90SCS
 AJCA 04/01/2017 ODAUS
 GPTAT 75%R 0.9 GJUI 6.7 GJPI 70%R 90

SIRE:
 DUTCH HOLLOW VOLCANO CHARLES
 JE840003008461617 GT50K BBR 100 JH1F JH2F 151JE19
 CDCB GPTA 04/01/2017 170DAUS 11HRDS 98%RIP
 94%R 1182M -0.07% 41F 24%ILE
 95%R -0.02% 38P 215CM\$ 212NM\$ 204FM\$ 154GM\$
 0.3PL -2.1DPR -2.2CCR -0.5HCR 3.00SCS
 AJCA 04/01/2017 1DAUS
 GPTAT 76%R 1.0 GJUI 7.4 GJPI 86%R 71

DAM:
 JX HIGHLAND GANNON L CANDY {3}
 USA 067222750
 DHIA HERD # 11-23-0092 CONTROL # 2750
 2-01 305 2 16160 5.1 832 3.5 560 104DCR 1935C
 3-10 297 2 19440 4.5 881 3.4 655 104DCR 2262C
 4-10 305 2 18430 5.2 955 3.6 659 104DCR 2278C
 305 2X ME AVG 3L 19666M 963F 682P 2356C
 2-03 81% 2-10 84% 4-01 87%
 ST SR DF RA RW RL FA FU RH RUW UC UD TP TL RTR RTS
 34 33 37 18 37 27 32 34 37 34 29 25 30 27 30 42
 PPA 473M 30F 8P / YD 515M 30F 15P
 CDCB PTA 04/01/2017 4RECS 58%R 42%ILE
 260M 12F 7P 88CM\$ 89NM\$ 91FM\$ 47GM\$
 0.9PL -1.0DPR -1.8CCR -0.9HCR 2.98SCS
 AJCA 04/01/2017 PTAT 53%R 0.9 JUI 9.0 JPI 48%R 22

HIGHLAND FARMS BREEDER & OWNER
 CORNISH, ME
 207-625-3329

ALL LYNN'S LEGAL VOLCANO-ET
 USA 117222807 GT50K BBR 100 JH1F JH2F 29JE3762
 CDCB GPTA 04/01/2017 3955DAUS 150HRDS 23%RIP
 99%R 1299M -0.04% 54F 75%ILE
 99%R -0.02% 43P 430CM\$ 420NM\$ 400FM\$ 333GM\$
 3.8PL -2.4DPR -0.4CCR 4.1HCR 2.91SCS
 AJCA 04/01/2017 566DAUS
 GPTAT 98%R 1.2 GJUI 12.8 GJPI 97%R 131
 DUTCH HOLLOW PLUS CHARLEY {6}-ET 86%
 USA 067184365 GT3K BBR 100 JH1F
 TATTOO / F365
 DHIA HERD # 23-15-7000 CONTROL # 4365
 PPA 2019M 30F 51P / YD 1878M 16F 41P
 CDCB GPTA 04/01/2017 1RECS 81%R 50%ILE
 1142M 33F 32P 112CM\$ 116NM\$ 127FM\$ 74GM\$
 -0.9PL -1.7DPR -3.0CCR -3.5HCR 2.99SCS
 AJCA 04/01/2017 GPTAT 76%R 0.5 GJUI -0.7 GJPI 75%R 36

JX OOMSDALE JACE GRATUDE GANNON {2}-ET
 USA 067010225 GT50K BBR 77 JH1C JH2F 1JE604
 CDCB GPTA 04/01/2017 12844DAUS 1475HRDS 3%RIP
 99%R 1261M -0.13% 32F 21%ILE
 99%R -0.08% 28P 157CM\$ 172NM\$ 210FM\$ 117GM\$
 1.0PL -0.9DPR -2.3CCR -1.0HCR 2.99SCS
 AJCA 04/01/2017 4960DAUS
 GPTAT 99%R 0.6 GJUI 1.8 GJPI 99%R 47

HIGHLAND LEXINGTON L CANDY 83%
 USA 067132295
 DHIA HERD # 11-23-0092 CONTROL # 2295
 2-00 305 2 15290 4.9 743 3.7 573 104DCR 1982C
 3-03 249 2 13410 5.3 713 3.8 509 102DCR 1761C
 305 2X ME AVG 2L 18194M 904F 682P 2352C
 PPA -2190M -93F -44P / YD -1767M -59F -34P
 CDCB PTA 04/01/2017 2RECS 60%R 17%ILE
 -663M -12F -12P -25CM\$ -37NM\$ -66FM\$ -30GM\$
 0.3PL 0.2DPR 0.1CCR -0.4HCR 3.03SCS
 AJCA 04/01/2017 PTAT 50%R 0.3 JUI -0.2 JPI 50%R -17
 SIRE: WOODSTOCK LEXINGTON-ET GJPI 22 18%ILE

SISTER(S):
 HIGHLAND JAY L CANDY 87%
 6-09 305 2 15100 5.3 796 3.7 561 99DCR 1940C
 HIGHLAND BILL L CANDY 91%
 5-03 305 2 18640 4.8 888 3.7 691 104DCR 2379C

NEXT DAM:
 HIGHLAND LESTER S CANDY 90%
 7-00 305 2 20600 5.3 1090 3.5 728 99DCR 2516C
 SIRE: HIGHLAND DUNCAN LESTER GJPI -91 1%ILE

4TH DAM:
 HIGHLAND SOONER OP CANDY 88%
 2-11 305 2 18480 4.8 882 3.7 688 DHIR 2238C

LOT 188 HIGHLAND LEXICON S FERNETTA USA 067463400

BORN 09/06/2015 P3
 FEMALE EFI 7.3% AMERICAN ID 3400 / 3400

PA 406M 8F 14P
 152CM\$ 146NM\$ 132FM\$
 1.7PL -0.5DPR -0.3CCR -0.9HCR 2.87SCS
 PA TYPE 0.2 JPI 35%R 47
 ST SR DF RA RW RL FA
 -1.1 -0.4 -0.2 H0.4 -0.6 P0.2 S0.1
 FU RH RUW UC UD TP TL
 0.6 0.2 -0.4 0.2 S0.2 C0.6 S0.2

BRED: 11/10/2016 DUE: 08/16/2017 TO
 HI-LAND SCORE FORMIDABLE
 USA 067247473 1JE882
 CDCB GPTA 04/01/2017 44DAUS 6HRDS 100%RIP
 88%R 1117M -0.18% 17F 62%ILE
 88%R -0.05% 30P 363CM\$ 367NM\$ 379FM\$ 345GM\$
 5.1PL 1.2DPR 2.0CCR 1.8HCR 2.94SCS
 AJCA 04/01/2017 2DAUS
 GPTAT 76%R 1.1 GJUI 5.2 GJPI 80%R 107
BRED USING SEXED SEMEN

SISTER(S):
 HIGHLAND TOPEKA S FERNETTA 82%
 2-10 290 2 16690 5.8 967 3.6 605 104DCR 2092C

SIRE:
 DUTCH HOLLOW LEXICON
 USA 115479865 GT50K BBR 100 JH1F JH2F 1JE700
 CDCB GPTA 04/01/2017 1459DAUS 239HRDS 33%RIP
 99%R 391M 0.03% 25F 34%ILE
 99%R 0.04% 22P 268CM\$ 247NM\$ 198FM\$ 183GM\$
 2.1PL -1.2DPR -1.4CCR -1.5HCR 2.82SCS
 AJCA 04/01/2017 460DAUS
 GPTAT 98%R 1.5 GJUI 16.7 GJPI 96%R 82

DAM:
 HIGHLAND SHANE R FERNETTA
 USA 067222689
 DHIA HERD # 11-23-0092 CONTROL # 2689
 1-11 278 2 14350 4.6 664 3.3 480 103DCR 1658C
 2-10 305 2 18040 4.6 831 3.6 641 104DCR 2216C
 4-00 305 2 21260 4.3 906 3.4 724 104DCR 2451C
 5-03 305 2 22100 4.7 1033 3.3 727 104DCR 2510C
 305 2X ME AVG 4L 21444M 969F 728P 2503C
 2-01 72% 3-03 79%
 ST SR DF RA RW RL FA FU RH RUW UC UD TP TL RTR RTS
 33 27 28 29 27 31 27 33 30 32 34 21 27 18
 PPA 1265M 14F 36P / YD 1119M -5F 23P
 CDCB PTA 04/01/2017 5RECS 57%R 32%ILE
 420M -10F 6P 36CM\$ 44NM\$ 65FM\$ 40GM\$
 1.3PL 0.2DPR 0.8CCR -0.2HCR 2.92SCS
 AJCA 04/01/2017 PTAT 30%R -1.1 JUI -7.7 JPI 42%R 11

HIGHLAND FARMS BREEDER & OWNER
 CORNISH, ME
 207-625-3329

WOODSTOCK LEXINGTON-ET
 USA 112012496 GT50K BBR 100 JH1C JH2F 29JE3314
 CDCB GPTA 04/01/2017 7275DAUS 936HRDS 5%RIP
 99%R -386M 0.17% 15F 18%ILE
 99%R 0.07% 0P 105CM\$ 86NM\$ 41FM\$ 77GM\$
 -0.9PL -0.2DPR -1.3CCR -0.3HCR 2.99SCS
 AJCA 04/01/2017 2362DAUS
 GPTAT 99%R 0.3 GJUI -0.8 GJPI 99%R 22
 DUTCH HOLLOW REBEL DIVA 92%
 USA 114536516 GT8K BBR 100 JH1F JH2F
 TATTOO E085 / E085
 DHIA HERD # 21-10-0357 CONTROL # 3085
 4-06 305 3 24340 5.0 1226 3.5 852 102DCR 2945C
 5-07 305 3 23920 5.4 1299 3.6 854 102DCR 2952C
 8-06 305 3 28250 5.4 1529 3.2 906 102DCR 3127C
 10-07 305 3 24060 5.5 1315 3.4 825 102DCR 2850C
 305 2X ME AVG 6L 20036M 1082F 710P 2453C
 PPA 1649M 141F 69P / YD 1134M 95F 53P
 CDCB GPTA 04/01/2017 4RECS 89%R 98%ILE
 479M 40F 21P 402CM\$ 380NM\$ 333FM\$ 275GM\$
 5.4PL -1.3DPR -2.0CCR -1.2HCR 2.66SCS
 AJCA 04/01/2017 GPTAT 84%R 0.7 GJUI 8.5 GJPI 83%R 108

HIGHLAND ABRAM SHANE
 USA 067132417
 CDCB PTA 04/01/2017 16DAUS 5HRDS 0%RIP
 78%R 136M -0.18% -30F 6%ILE
 79%R -0.04% -3P -128CM\$ -117NM\$ -91FM\$ -61GM\$
 -1.1PL 1.6DPR 2.0CCR 0.0HCR 2.99SCS
 AJCA 04/01/2017 13DAUS
 PTAT 64%R -2.0 JUI -11.7 JPI 64%R -29

HIGHLAND RESTORE M FERNETTA
 USA 067132397
 CDCB PTA 04/01/2017 0RECS 44%R 39%ILE
 608M OF 11P 69CM\$ 76NM\$ 96FM\$ 33GM\$
 0.6PL -1.4DPR -0.7CCR -0.7HCR 2.86SCS
 AJCA 04/01/2017 PTAT 39%R -0.4 JUI -4.4 JPI 40%R 21
 SIRE: SCHULTZ DUDLEY RESTORE-ET GJPI 38 19%ILE

SISTER(S):
 HIGHLAND DAKOTA M FERNETTA 87%
 5-02 305 3 22570 4.8 1086 3.8 853 98DCR 2921C

NEXT DAM:
 HIGHLAND MOR B FERNETTA 90%
 6-03 305 2 22690 5.1 1161 3.2 730 104DCR 2520C
 SIRE: WILSONVIEW KHAN MORGAN-ET GJPI -9 11%ILE

4TH DAM:
 HIGHLAND BOLD BH FERNETTA 84%
 5-00 299 2 19940 4.7 939 3.4 671 99DCR 2318C

LOT 189 HIGHLAND MONSTRO B NELL USA 067463404

BORN 09/16/2015 P8
 FEMALE EFI 7.8% AMERICAN ID 3404 / 3404

PA 691M 30F 23P
 310CM\$ 304NM\$ 291FM\$
 3.2PL -0.5DPR 0.0CCR 0.9HCR 2.91SCS
 PA TYPE 0.5 JPI 30%R 87
 ST SR DF RA RW RL FA
 -0.8 -0.7 0.7 L0.5 -0.8 S0.7 L0.2
 FU RH RUW UC UD TP TL
 -0.1 0.8 0.4 0.6 D0.3 C0.3 S0.1

PASTURE BRED FROM: 12/29/2016 DUE AFTER: 10/04/2017 TO
 HIGHLAND LEXICON CANNON
 USA 067463349
 CDCB GPTA 04/01/2017
 74%R -140M 0.17% 28F 39%ILE
 75%R 0.13% 21P 318CM\$ 275NM\$ 174FM\$ 258GM\$
 2.3PL 0.6DPR 1.0CCR -0.1HCR 2.90SCS
 AJCA 04/01/2017 ODAUS
 GPTAT 75%R 0.9 GJUI 6.7 GJPI 70%R 90

SIRE:
 AHLEM PERFORM MONSTRO-ET
 USA 071199853 GT80K BBR 100 JH1F JH2F 29JE3911
 CDCB GPTA 04/01/2017
 77%R 948M -0.07% 29F 56%ILE
 77%R -0.04% 24P 346CM\$ 350NM\$ 360FM\$ 262GM\$
 5.1PL -1.6DPR -0.6CCR 0.6HCR 2.91SCS
 AJCA 04/01/2017 ODAUS
 GPTAT 77%R 1.2 GJUI 8.1 GJPI 73%R 92

DAM:
 HIGHLAND BRUNO K NELL
 USA 067463153
 DHIA HERD # 11-23-0092 CONTROL # 3153
 1-10 305 2 19680 4.5 881 3.5 681 104DCR 2351C
 305 2X ME AVG 1L 26271M 1156F 909P 3107C
 2-03 83%
 ST SR DF RA RW RL FA FU RH RUW UC UD TP TL RTR RTS
 36 37 35 26 33 33 26 30 43 35 42 26 33 20 38 38
 PPA 3789M 128F 130P / YD 2401M 92F 87P
 CDCB PTA 04/01/2017 2RECS 56%R 87%ILE
 434M 30F 21P 274CM\$ 258NM\$ 222FM\$ 247GM\$
 1.3PL 0.6DPR 0.6CCR 1.2HCR 2.90SCS
 AJCA 04/01/2017 PTAT 46%R -0.3 JUI -1.7 JPI 45%R 82

HIGHLAND FARMS
 CORNISH, ME
 207-625-3329

BREEDER & OWNER

WAUNAKEE LEGAL PERFORM
 USA 066857901 GT50K BBR 100 JH1F JH2F 11JE1114
 CDCB GPTA 04/01/2017 4916DAUS 169HRDS 29%RIP
 99%R 1074M -0.08% 35F 36%ILE
 99%R -0.07% 25P 255CM\$ 259NM\$ 273FM\$ 151GM\$
 2.8PL -3.7DPR -1.9CCR 3.6HCR 2.75SCS
 AJCA 04/01/2017 2343DAUS
 GPTAT 99%R 0.7 GJUI 5.8 GJPI 97%R 76
 AHLEM HEADLINE MAID 34174-ET 90%
 USA 069041380 GT3K BBR 100 JH1F
 TATTOO / L4174
 DHIA HERD # 93-24-0224 CONTROL # 34174
 1-09 305 2 15200 5.1 771 3.5 536 97DCR 1853C
 3-01 305 3 21740 4.8 1038 3.5 761 96DCR 2630C
 5-03 268 3 21190 4.6 983 3.4 730 93DCR 2522C
 6-02 305 3 25410 4.5 1140 3.5 878 95DCR 3034C
 305 2X ME AVG 4L 20553M 992F 728P 2516C
 PPA 1431M 83F 11P / YD 381M 27F -10P
 CDCB GPTA 04/01/2017 4RECS 87%R 78%ILE
 202M 14F -1P 203CM\$ 219NM\$ 254FM\$ 178GM\$
 5.6PL 0.5DPR 0.1CCR -0.5HCR 3.12SCS
 AJCA 04/01/2017 GPTAT 81%R 1.4 GJUI 18.0 GJPI 79%R 45

BOYD-LEE T BONE BRUNO
 USA 116750732 GT50K BBR 100 JH1F JH2F 1JE759
 CDCB GPTA 04/01/2017 1920DAUS 237HRDS 11%RIP
 99%R 171M 0.16% 40F 23%ILE
 99%R 0.04% 14P 207CM\$ 188NM\$ 145FM\$ 149GM\$
 -1.5PL -1.7DPR -0.6CCR 0.3HCR 2.85SCS
 AJCA 04/01/2017 376DAUS
 GPTAT 97%R 0.6 GJUI 0.2 GJPI 97%R 61

HIGHLAND KILOWATT M NELL 74%
 USA 067222890
 DHIA HERD # 11-23-0092 CONTROL # 2890
 1-11 305 2 12910 5.4 700 3.9 500 103DCR 1730C
 3-01 305 2 19080 5.1 971 3.5 668 104DCR 2309C
 4-03 305 2 21560 4.9 1051 3.4 734 104DCR 2536C
 305 2X ME AVG 3L 19289M 979F 693P 2396C
 PPA -36M 16F 9P / YD 75M 21F 12P
 CDCB PTA 04/01/2017 3RECS 60%R 55%ILE
 90M 10F 7P 142CM\$ 135NM\$ 119FM\$ 174GM\$
 1.5PL 2.5DPR 1.7CCR 2.0HCR 3.00SCS
 AJCA 04/01/2017 PTAT 51%R -1.5 JUI -10.2 JPI 49%R 43
 SIRE: FAIRWAY KLASSIC KILOWATT-ET GJPI 123 65%ILE

SISTER(S):
 HIGHLAND JUPITER M NELL 81%
 2-11 305 2 18260 5.4 992 3.6 654 104DCR 2261C

NEXT DAM:
 HIGHLAND MAXXUM A NELL 82%
 4-01 298 2 23890 6.2 1483 3.2 754 104DCR 2602C
 SIRE: DEN-KEL HEINO MAXXUM-P-ET GJPI -52 5%ILE

4TH DAM:
 HIGHLAND AUSTIN L NELL 83%
 4-07 305 2 16230 5.0 813 3.5 566 98DCR 1956C

LOT 190 HIGHLAND SHELDON VERNON SPICE USA 067463406

BORN 09/23/2015 P4
 FEMALE EFI 8.3% AMERICAN ID 3406 / 3406

PA 635M 26F 21P
 220CM\$ 216NM\$ 208FM\$
 2.5PL -1.4DPR -1.1CCR 0.0HCR 3.00SCS
 PA TYPE 0.4 JPI 29%R 59
 ST SR DF RA RW RL FA
 0.1 -0.5 0.4 L0.2 -0.5 P0.2 S0.5
 FU RH RUW UC UD TP TL
 0.0 0.6 0.1 -0.1 S0.6 C0.0 S0.3

BRED: 11/17/2016 DUE: 08/23/2017 TO
 HI-LAND SCORE FORMIDABLE
 USA 067247473 1JE882
 CDCB GPTA 04/01/2017 44DAUS 6HRDS 100%RIP
 88%R 1117M -0.18% 17F 62%ILE
 88%R -0.05% 30P 363CM\$ 367NM\$ 379FM\$ 345GM\$
 5.1PL 1.2DPR 2.0CCR 1.8HCR 2.94SCS
 AJCA 04/01/2017 2DAUS
 GPTAT 76%R 1.1 GJUI 5.2 GJPI 80%R 107
BRED USING SEXED SEMEN

SIRE:
 HIGHLAND VOLCANO SHELDON
 USA 067463074 GT80K BBR 100 JH1F JH2F
 CDCB GPTA 04/01/2017
 74%R 1139M -0.13% 29F 28%ILE
 75%R -0.05% 30P 224CM\$ 227NM\$ 238FM\$ 156GM\$
 1.9PL -2.3DPR -1.7CCR 0.4HCR 2.91SCS
 AJCA 04/01/2017 0DAUS
 GPTAT 74%R 1.0 GJUI 11.6 GJPI 70%R 70
 DAM:
 HIGHLAND VERNON E SPICE
 USA 067463138
 DHIA HERD # 11-23-0092 CONTROL # 3138
 1-11 305 2 15590 5.0 781 3.7 574 104DCR 1985C
 305 2X ME AVG 1L 20479M 1009F 755P 2611C
 2-04 80%
 ST SR DF RA RW RL FA FU RH RUW UC UD TP TL RTR RTS
 33 24 32 26 28 22 38 30 36 30 27 35 16 20 37 33
 PPA -472M 6F 13P / YD -430M 15F 10P
 CDCB PTA 04/01/2017 2RECS 56%R 75%ILE
 130M 22F 12P 215CM\$ 204NM\$ 178FM\$ 163GM\$
 3.0PL -0.4DPR -0.5CCR -0.4HCR 3.08SCS
 AJCA 04/01/2017 PTAT 46%R -0.3 JUI -3.1 JPI 45%R 48
 SISTER(S):
 HIGHLAND HEADLINE E SPICE 80%
 2-11 292 2 15900 5.3 844 3.4 544 104DCR 1879C

HIGHLAND FARMS BREEDER & OWNER
 CORNISH, ME
 207-625-3329

ALL LYNN'S LEGAL VOLCANO-ET
 USA 117222807 GT50K BBR 100 JH1F JH2F 29JE3762
 CDCB GPTA 04/01/2017 3955DAUS 150HRDS 23%RIP
 99%R 1299M -0.04% 54F 75%ILE
 99%R -0.02% 43P 430CM\$ 420NM\$ 400FM\$ 333GM\$
 3.8PL -2.4DPR -0.4CCR 4.1HCR 2.91SCS
 AJCA 04/01/2017 566DAUS
 GPTAT 98%R 1.2 GJUI 12.8 GJPI 97%R 131
 HIGHLAND PLUS A SARA {6} 84%
 USA 067222821 GT3K BBR 100 JH1C
 DHIA HERD # 11-23-0092 CONTROL # 2821
 1-11 305 2 17740 5.0 892 3.5 625 104DCR 2160C
 305 2X ME AVG 1L 23167M 1163F 825P 2852C
 PPA 1573M 112F 71P / YD 2302M 139F 99P
 CDCB GPTA 04/01/2017 1RECS 76%R 75%ILE
 724M 37F 27P 218CM\$ 207NM\$ 183FM\$ 150GM\$
 1.0PL -2.0DPR -2.3CCR -2.4HCR 2.91SCS
 AJCA 04/01/2017 GPTAT 75%R 1.3 GJUI 15.0 GJPI 71%R 67

ALL LYNN'S MAXIMUM VERNON-ET
 USA 115863998 GT50K BBR 100 JH1F JH2F 29JE3624
 CDCB GPTA 04/01/2017 6161DAUS 378HRDS 25%RIP
 99%R 886M 0.08% 59F 64%ILE
 99%R 0.03% 38P 388CM\$ 379NM\$ 354FM\$ 329GM\$
 2.4PL -0.4DPR -0.3CCR -0.4HCR 3.30SCS
 AJCA 04/01/2017 1861DAUS
 GPTAT 99%R 0.1 GJUI -3.8 GJPI 99%R 99
 HIGHLAND EMMET J SPICE 76%
 USA 067222614 GA
 DHIA HERD # 11-23-0092 CONTROL # 2614
 1-10 299 2 12460 5.5 690 3.7 465 103DCR 1608C
 2-09 305 2 14180 5.0 715 3.6 515 104DCR 1781C
 3-10 305 2 14890 5.4 797 3.6 531 104DCR 1836C
 305 2X ME AVG 4L 13832M 786F 507P 1754C
 PPA -2359M -76F -71P / YD -1268M -28F -34P
 CDCB GPTA 04/01/2017 4RECS 63%R 20%ILE
 -256M -3F -8P -17CM\$ -15NM\$ -13FM\$ -49GM\$
 1.4PL -1.1DPR -1.4CCR -0.7HCR 3.01SCS
 AJCA 04/01/2017 PTAT 52%R -0.6 GJUI -4.4 GJPI 48%R -17
 SIRE: HIGHLAND JEWELER EMMET GJPI -31 7%ILE

SISTER(S):
 HIGHLAND ZUMA A SPICE 81%
 3-02 305 2 19910 4.7 941 3.3 664 104DCR 2293C
 HIGHLAND RILEY A SPICE 90%
 3-01 305 2 22710 4.7 1070 2.9 665 104DCR 2292C
 NEXT DAM:
 HIGHLAND ARTIST K SPICE 84%
 3-02 305 2 23220 4.2 972 3.2 753 104DCR 2594C
 SIRE: ISDK JAS ARTIST GJPI 54 28%ILE
 4TH DAM:
 HIGHLAND KHAN TG SPICE 90%
 6-02 305 2 20860 4.8 991 3.6 747 99DCR 2583C

LOT 191 HIGHLAND COBALT J REFUGEE USA 067463411

BORN 10/06/2015 P4
 FEMALE EFI 7.7% AMERICAN ID 3411 / 3411

PA 202M 26F 16P
 214CM\$ 195NM\$ 150FM\$
 1.5PL 0.1DPR -0.6CCR -0.2HCR 2.92SCS
 PA TYPE 0.7 JPI 34%R 58
 ST SR DF RA RW RL FA
 0.3 0.3 0.9 L0.8 -0.1 S0.4 L0.3
 FU RH RUW UC UD TP TL
 -0.4 0.9 0.9 0.8 D0.8 W0.6 L0.5

BRED: 11/17/2016 DUE: 08/23/2017 TO
 HI-LAND SCORE FORMIDABLE
 USA 067247473 1JE882
 CDCB GPTA 04/01/2017 44DAUS 6HRDS 100%RIP
 88%R 1117M -0.18% 17F 62%ILE
 88%R -0.05% 30P 363CM\$ 367NM\$ 379FM\$ 345GM\$
 5.1PL 1.2DPR 2.0CCR 1.8HCR 2.94SCS
 AJCA 04/01/2017 2DAUS
 GPTAT 76%R 1.1 GJUI 5.2 GJPI 80%R 107
BRED USING SEXED SEMEN

SISTER(S):
 HIGHLAND TORONTO J REFUGEE 81%

SIRE:
 SHAN-MAR VEGAS COBALT
 USA 067108030 GT80K BBR 100 JH1F JH2F 1JE865
 CDCB GPTA 04/01/2017 150DAUS 10HRDS 97%RIP
 93%R 152M 0.18% 43F 62%ILE
 94%R 0.11% 28P 403CM\$ 365NM\$ 274FM\$ 308GM\$
 3.7PL -0.2DPR -0.9CCR 0.5HCR 3.01SCS
 AJCA 04/01/2017 4DAUS
 GPTAT 78%R 1.2 GJUI 6.7 GJPI 85%R 105

DAM:
 HIGHLAND JEVON M REFUGEE
 USA 067182466
 DHIA HERD # 11-23-0092 CONTROL # 2466
 1-10 282 2 15700 4.6 728 3.2 506 103DCR 1746C
 2-09 305 2 18600 4.5 831 3.3 620 104DCR 2141C
 3-10 305 2 19900 4.6 921 3.3 656 104DCR 2265C
 5-00 289 2 19100 5.3 1008 3.3 632 104DCR 2182C
 5-11 305 2 18780 4.8 894 3.3 621 104DCR 2144C
 6-11 224 2 14950 4.6 688 3.2 475 101DCR 1639C
 305 2X ME AVG 6L 20672M 961F 669P 2310C
 2-04 78% 2-11 78%
 ST SR DF RA RW RL FA FU RH RUW UC UD TP TL RTR RTS
 32 28 35 22 35 37 15 27 31 39 39 14 26 28
 PPA 1485M 32F 20P / YD 797M 20F 15P
 CDCB PTA 04/01/2017 5RECS 62%R 27%ILE
 252M 8F 4P 24CM\$ 24NM\$ 26FM\$ 33GM\$
 -0.7PL 0.4DPR -0.2CCR -0.8HCR 2.82SCS
 AJCA 04/01/2017 PTAT 53%R 0.1 JUI -7.7 JPI 51%R 11

HIGHLAND FARMS
 CORNISH, ME
 207-625-3329

BREEDER & OWNER

ALL LYNN'S LOTTO VEGAS-ET
 USA 117423141 GT50K BBR 100 JH1F JH2F 14JE572
 CDCB GPTA 04/01/2017 1368DAUS 139HRDS 8%RIP
 99%R 575M 0.15% 57F 51%ILE
 99%R 0.08% 37P 364CM\$ 333NM\$ 261FM\$ 224GM\$
 2.6PL -2.5DPR -2.4CCR -0.4HCR 3.05SCS
 AJCA 04/01/2017 409DAUS
 GPTAT 97%R 0.2 GJUI -6.8 GJPI 96%R 87
 SHAN-MAR LEGACY CARISSA-ET 86%
 USA 067100355 GT3K BBR 100 JH1F
 DHIA HERD # 23-03-0154 CONTROL # 355
 2-03 305 2 18980 5.1 971 3.8 726 101DCR 2512C
 3-09 273 2 21630 5.2 1130 3.8 814 101DCR 2816C
 305 2X ME AVG 2L 23284M 1198F 892P 3086C
 PPA 2747M 216F 149P / YD 1917M 147F 109P
 CDCB GPTA 04/01/2017 2RECS 87%R 81%ILE
 224M 22F 18P 251CM\$ 231NM\$ 185FM\$ 214GM\$
 2.0PL 0.4DPR -0.3CCR 0.6HCR 2.94SCS
 AJCA 04/01/2017 GPTAT 80%R 1.1 GJUI 10.6 GJPI 79%R 75

FOREST GLEN MECCAS JEVON-ET
 USA 112797481 GT50K BBR 100 JH1F JH2F 29JE3346
 CDCB GPTA 04/01/2017 7780DAUS 833HRDS 7%RIP
 99%R 358M 0.05% 27F 19%ILE
 99%R -0.03% 8P 111CM\$ 111NM\$ 113FM\$ 98GM\$
 0.3PL -0.1DPR 0.3CCR -0.7HCR 2.87SCS
 AJCA 04/01/2017 3817DAUS
 GPTAT 99%R -0.2 GJUI -12.4 GJPI 99%R 26
 HIGHLAND MONTANA B REFUGEE 90%
 USA 112285272
 TATTOO P1537 /
 DHIA HERD # 11-23-0092 CONTROL # 1537
 1-11 305 2 16480 4.7 771 3.5 581 100DCR 2008C
 3-07 305 2 21370 4.9 1057 3.4 736 99DCR 2543C
 4-07 305 2 22410 4.7 1064 3.2 714 98DCR 2464C
 6-02 287 2 16500 5.1 837 3.5 584 102DCR 2019C
 7-03 281 2 20270 5.1 1033 3.6 725 103DCR 2506C
 305 2X ME AVG 5L 20415M 999F 707P 2445C
 PPA 1127M 39F 33P / YD 221M -1F 3P
 CDCB PTA 04/01/2017 5RECS 66%R 15%ILE
 -22M -8F -2P -49CM\$ -54NM\$ -62FM\$ -36GM\$
 -1.0PL 0.6DPR -1.0CCR -1.1HCR 2.78SCS
 AJCA 04/01/2017 PTAT 56%R 0.0 JUI -4.2 JPI 54%R -7
 SIRE: ROCK MAPLE BROOK MONTANA-ET GJPI -54 3%ILE

SISTER(S):
 HIGHLAND BUCKSKIN BR REFUGEE 86%
 4-04 305 2 18320 3.6 665 3.4 616 97DCR 1917C
 NEXT DAM:
 HIGHLAND BERRETTA CH REFUGEE 90%
 3-02 305 2 20070 4.5 913 3.9 785 DHIR 2486C
 SIRE: MASON BOOMER SOONER BERRETTA {6} GJPI -34 5%ILE

4TH DAM:
 HIGHLAND CHIEF M REFUGEE 90%
 5-04 305 2 17830 4.4 786 3.7 663 DHIR 2121C

LOT 192 HIGHLAND ZAYD V SARAH {6} USA 067463412

BORN 10/06/2015 P2
 FEMALE EFI 7.9% AMERICAN ID 3412 / 3412

PA 526M 33F 19P
 124CM\$ 120NM\$ 111FM\$
 0.4PL -1.2DPR -1.6CCR -3.5HCR 3.03SCS
 PA TYPE -0.1 JPI 36%R 31
 ST SR DF RA RW RL FA
 0.7 0.5 -0.2 L1.0 0.4 S0.4 L0.6
 FU RH RUW UC UD TP TL
 0.0 0.1 -0.1 -0.2 D0.4 W0.8 L0.3

BRED: 11/30/2016 DUE: 09/05/2017 TO
 RIVER VALLEY FORTRESS-ET
 JE840003126479446 7JE5039
 CDCB GPTA 04/01/2017
 74%R 925M -0.05% 34F 49%ILE
 75%R -0.03% 28P 321CM\$ 320NM\$ 321FM\$ 265GM\$
 4.0PL -0.7DPR -0.2CCR 1.2HCR 3.01SCS
 AJCA 04/01/2017 ODAUS
 GPTAT 74%R 1.5 GJUI 20.8 GJPI 70%R 96

SIRE:
 CAL-MART PLUS ZAYD {5}
 USA 117349003 GT50K BBR 100 JH1F JH2F 1JE794
 CDCB GPTA 04/01/2017 6158DAUS 291HRDS 59%RIP
 99%R 915M 0.03% 51F 24%ILE
 99%R -0.02% 29P 199CM\$ 199NM\$ 199FM\$ 140GM\$
 0.6PL -1.0DPR -2.1CCR -6.7HCR 3.06SCS
 AJCA 04/01/2017 672DAUS
 GPTAT 98%R 0.7 GJUI 2.8 GJPI 96%R 53

DAM:
 HIGHLAND VICTOR D SARAH
 USA 067182525
 DHIA HERD # 11-23-0092 CONTROL # 2525
 2-00 305 2 16770 5.4 908 3.6 606 104DCR 2095C
 3-02 305 2 17440 5.7 987 3.7 651 104DCR 2252C
 4-03 305 2 16730 5.5 916 3.8 641 104DCR 2218C
 5-07 287 2 17510 6.1 1060 3.8 669 103DCR 2315C
 305 2X ME AVG 5L 17746M 1022F 677P 2344C
 2-06 79% 3-10 79% 5-08 84%
 ST SR DF RA RW RL FA FU RH RUW UC UD TP TL RTR RTS
 35 35 34 25 34 30 29 35 34 35 28 15 29 26 30 34
 PPA -324M 76F 20P / YD 120M 42F 19P
 CDCB PTA 04/01/2017 5RECS 60%R 31%ILE
 136M 15F 9P 48CM\$ 40NM\$ 22FM\$ 3GM\$
 0.2PL -1.3DPR -1.0CCR -0.2HCR 3.00SCS
 AJCA 04/01/2017 PTAT 51%R -0.8 JUI -9.8 JPI 48%R 8

SISTER(S):
 HIGHLAND ABNER D SARAH 86%
 4-09 299 3 21140 4.4 920 3.5 732 104DCR 2485C

HIGHLAND FARMS BREEDER & OWNER
 CORNISH, ME
 207-625-3329

SWEETIE PLUS IATOLAS BOLD {5}
 USA 067129272 GT50K BBR 100 JH1F JH2F 1JE711
 CDCB GPTA 04/01/2017 9953DAUS 841HRDS 15%RIP
 99%R 1331M -0.05% 52F 31%ILE
 99%R -0.01% 46P 247CM\$ 238NM\$ 218FM\$ 208GM\$
 -0.8PL -1.5DPR -1.9CCR -4.5HCR 3.04SCS
 AJCA 04/01/2017 4977DAUS
 GPTAT 99%R 1.5 GJUI 9.3 GJPI 99%R 83
 CAL-MART ABE ZIPPORIA 8783 {4} 86%
 USA 114900207 GT3K BBR 100 JH1F
 TATTOO / H783
 DHIA HERD # 92-23-0426 CONTROL # 696
 2-09 305 2 23900 5.0 1200 3.7 879 98DCR 3040C
 3-09 305 2 25470 5.3 1361 3.7 955 97DCR 3304C
 5-00 292 2 24380 4.9 1200 3.5 862 97DCR 2980C
 5-11 305 2 23850 4.9 1177 3.7 894 98DCR 3093C
 305 2X ME AVG 5L 26515M 1314F 958P 3312C
 PPA 2223M 156F 89P / YD 1205M 94F 56P
 CDCB GPTA 04/01/2017 5RECS 87%R 66%ILE
 269M 22F 13P 188CM\$ 174NM\$ 145FM\$ 133GM\$
 2.1PL -0.1DPR -0.3CCR -2.9HCR 2.83SCS
 AJCA 04/01/2017 GPTAT 80%R -0.1 GJUI 0.7 GJPI 80%R 48

VICTOR KIRK OF ALL LYNN
 USA 115255083 GT50K BBR 100 JH1C JH2F 11JE943
 CDCB GPTA 04/01/2017 581DAUS 83HRDS 3%RIP
 98%R 910M -0.04% 36F 18%ILE
 98%R -0.01% 31P 102CM\$ 102NM\$ 102FM\$ 3GM\$
 -1.7PL -4.3DPR -3.6CCR 0.2HCR 3.21SCS
 AJCA 04/01/2017 472DAUS
 GPTAT 98%R -0.1 GJUI -8.9 GJPI 95%R 23

HIGHLAND DUNKIRK Z SARAH 87%
 USA 112500652
 TATTOO P1596 /
 DHIA HERD # 11-23-0092 CONTROL # 1596
 2-00 305 2 15070 4.4 670 3.3 502 100DCR 1733C
 3-01 298 2 16940 4.3 729 3.2 550 99DCR 1899C
 4-01 305 2 20720 4.2 871 3.2 660 99DCR 2278C
 5-01 263 2 17280 4.5 785 3.4 588 102DCR 2031C
 6-01 305 2 20810 4.0 834 3.2 670 104DCR 2259C
 7-03 305 2 22430 4.1 914 2.9 654 104DCR 2254C
 8-06 305 2 17210 4.1 704 3.1 537 104DCR 1852C
 305 2X ME AVG 7L 19355M 825F 623P 2143C
 PPA 200M -57F -29P / YD -227M -64F -32P
 CDCB PTA 04/01/2017 5RECS 66%R 10%ILE
 -168M -32F -16P -118CM\$ -105NM\$ -73FM\$ -70GM\$
 1.8PL 1.8DPR 1.2CCR -0.4HCR 2.84SCS
 AJCA 04/01/2017 PTAT 55%R -1.2 JUI -9.5 JPI 53%R -36
 SIRE: GREENWOOD BERRETTA DUNKIRK-ET GJPI -24 8%ILE

SISTER(S):
 HIGHLAND BERRETTA Z SARAH 91%
 4-11 305 2 21960 4.4 975 3.6 787 94DCR 2651C
 NEXT DAM:
 HIGHLAND ZION TS SARAH 78%
 3-02 305 2 14890 4.6 691 3.6 541 97DCR 1759C
 SIRE: SUNSET CANYON ZION {6}-ET JPI -83 1%ILE
 4TH DAM:
 HIGHLAND TOPSIDE E SARAH 81%
 2-11 239 2 12300 5.2 643 4.1 499 DHIR 1625C

LOT 193 HIGHLAND SHELDON S GIPSY USA 067463420

BORN 10/30/2015 P2
 FEMALE EFI 8.0% AMERICAN ID 3420 / 3420

PA 426M 13F 12P
 114CM\$ 114NM\$ 115FM\$
 1.3PL -0.9DPR -0.5CCR 0.2HCR 2.92SCS
 PA TYPE 0.8 JPI 27%R 36
 ST SR DF RA RW RL FA
 -0.1 -0.1 0.6 L0.5 -0.2 S0.2 S0.3
 FU RH RUW UC UD TP TL
 0.2 0.8 0.6 0.3 S0.4 C0.8 S0.1

BRED: 12/15/2016 DUE: 09/20/2017 TO
 SUNSET CANYON DIMENSION-ET
 USA 117168914 7JE1149
 CDCB GPTA 04/01/2017 1255DAUS 207HRDS 5%RIP
 99%R 69M 0.27% 58F 82%ILE
 99%R 0.18% 39P 510CM\$ 447NM\$ 300FM\$ 392GM\$
 4.2PL -0.4DPR 0.9CCR 4.3HCR 2.90SCS
 AJCA 04/01/2017 503DAUS
 GPTAT 98%R 0.2 GJUI 5.5 GJPI 97%R 148

BRED USING SEXED SEMEN

SIRE:
 HIGHLAND VOLCANO SHELDON
 USA 067463074 GT80K BBR 100 JH1F JH2F
 CDCB GPTA 04/01/2017
 74%R 1139M -0.13% 29F 28%ILE
 75%R -0.05% 30P 224CM\$ 227NM\$ 238FM\$ 156GM\$
 1.9PL -2.3DPR -1.7CCR 0.4HCR 2.91SCS
 AJCA 04/01/2017 0DAUS
 GPTAT 74%R 1.0 GJUI 11.6 GJPI 70%R 70

DAM:
 HIGHLAND SUMNER Z GIPSY
 USA 067463151 GA
 DHIA HERD # 11-23-0092 CONTROL # 3151
 2-00 305 2 14930 5.1 768 3.4 514 104DCR 1776C
 305 2X ME AVG 1L 18780M 959F 653P 2257C
 2-03 83%
 ST SR DF RA RW RL FA FU RH RUW UC UD TP TL RTR RTS
 32 36 32 33 38 29 36 35 32 40 35 30 37 26 36 38
 PPA -1141M -30F -39P / YD -1212M -40F -46P
 CDCB GPTA 04/01/2017 1RECS 48%R 23%ILE
 -287M -3F -7P 4CM\$ ONM\$ -8FM\$ 16GM\$
 0.6PL 0.6DPR 0.7CCR 0.0HCR 2.93SCS
 AJCA 04/01/2017 PTAT 39%R 0.5 GJUI 1.6 GJPI 39%R 1

HIGHLAND FARMS
 CORNISH, ME
 207-625-3329

BREEDER & OWNER

ALL LYNN'S LEGAL VOLCANO-ET
 USA 117222807 GT50K BBR 100 JH1F JH2F 29JE3762
 CDCB GPTA 04/01/2017 3955DAUS 150HRDS 23%RIP
 99%R 1299M -0.04% 54F 75%ILE
 99%R -0.02% 43P 430CM\$ 420NM\$ 400FM\$ 333GM\$
 3.8PL -2.4DPR -0.4CCR 4.1HCR 2.91SCS
 AJCA 04/01/2017 566DAUS
 GPTAT 98%R 1.2 GJUI 12.8 GJPI 97%R 131
 HIGHLAND PLUS A SARA {6} 84%
 USA 067222821 GT3K BBR 100 JH1C
 DHIA HERD # 11-23-0092 CONTROL # 2821
 1-11 305 2 17740 5.0 892 3.5 625 104DCR 2160C
 305 2X ME AVG 1L 23167M 1163F 825P 2852C
 PPA 1573M 112F 71P / YD 2302M 139F 99P
 CDCB GPTA 04/01/2017 1RECS 76%R 75%ILE
 724M 37F 27P 218CM\$ 207NM\$ 183FM\$ 150GM\$
 1.0PL -2.0DPR -2.3CCR -2.4HCR 2.91SCS
 AJCA 04/01/2017 GPTAT 75%R 1.3 GJUI 15.0 GJPI 71%R 67

HIGHLAND ACE SUMNER
 USA 067222837 GT8K BBR 100 JH1C JH2F
 CDCB GPTA 04/01/2017 12DAUS 1HRDS 0%RIP
 82%R 142M 0.03% 13F 18%ILE
 83%R 0.01% 8P 106CM\$ 99NM\$ 83FM\$ 99GM\$
 0.8PL 0.5DPR -0.3CCR -1.1HCR 2.95SCS
 AJCA 04/01/2017 12DAUS
 GPTAT 80%R -0.3 GJUI -7.1 GJPI 77%R 29

HIGHLAND ZUMA H GIPSY 84%
 USA 067222876
 DHIA HERD # 11-23-0092 CONTROL # 2876
 2-00 305 2 15150 5.0 764 3.7 562 103DCR 1944C
 3-03 287 2 16220 4.5 725 3.1 505 103DCR 1742C
 4-03 294 2 15320 6.2 945 3.2 485 104DCR 1673C
 305 2X ME AVG 3L 17376M 900F 586P 2023C
 PPA -1419M -62F -55P / YD -1238M -36F -38P
 CDCB PTA 04/01/2017 4RECS 59%R 23%ILE
 -610M -14F -16P 9CM\$ ONM\$ -19FM\$ 31GM\$
 1.1PL 1.0DPR 1.9CCR 1.9HCR 2.83SCS
 AJCA 04/01/2017 PTAT 52%R 0.7 JUI 10.0 JPI 48%R 6
 SIRE: ISDK DJ ZUMA GJPI 111 51%ILE

SISTER(S):
 HIGHLAND LIEUTENANT H GIPSY 87%
 3-02 305 2 16890 5.1 867 3.8 639 104DCR 2211C
 HIGHLAND GOBBLER H GIPSY 85%

NEXT DAM:
 HIGHLAND HALLMARK C GIPSY 83%
 3-00 305 2 18160 5.1 924 3.5 636 104DCR 2198C
 SIRE: SCHULTZ BROOK HALLMARK GJPI -23 7%ILE

4TH DAM:
 HIGHLAND CLARENCE B GIPSY 91%
 4-00 305 2 16200 4.8 776 3.9 630 99DCR 2117C

LOT 194 JX HIGHLAND SHELDON J DELORES {5} USA 067463422

BORN 11/07/2015 P4
 FEMALE EFI 8.0% AMERICAN ID 3422 / 3422

PA 998M 36F 26P
 196CM\$ 199NM\$ 212FM\$
 0.7PL -1.3DPR -1.0CCR -0.2HCR 2.93SCS
 PA TYPE 0.5 JPI 30%R 59
 ST SR DF RA RW RL FA
 1.0 0.1 0.9 L0.3 0.0 S0.4 L0.2
 FU RH RUW UC UD TP TL
 -0.4 0.8 0.8 0.3 D0.3 W0.4 L0.3

BRED: 01/12/2017 DUE: 10/18/2017 TO
 MVF VALENTINO BINGO 1948-ET
 USA 067441948 203JE1407
 CDCB GPTA 04/01/2017 481DAUS 39HRDS 80%RIP
 97%R 1289M -0.09% 43F 71%ILE
 97%R -0.05% 37P 414CM\$ 412NM\$ 412FM\$ 320GM\$
 5.0PL -1.2DPR -1.4CCR 1.1HCR 2.85SCS
 AJCA 04/01/2017 104DAUS
 GPTAT 91%R 1.1 GJUI 18.0 GJPI 90%R 123
 BRED USING SEXED SEMEN

AND THEN
 PASTURE BRED FROM: 02/14/2017 DUE AFTER: 11/20/2017 TO
 HIGHLAND LEXICON CANNON
 USA 067463349
 CDCB GPTA 04/01/2017
 74%R -140M 0.17% 28F 39%ILE
 75%R 0.13% 21P 318CM\$ 275NM\$ 174FM\$ 258GM\$
 2.3PL 0.6DPR 1.0CCR -0.1HCR 2.90SCS
 AJCA 04/01/2017 0DAUS
 GPTAT 75%R 0.9 GJUI 6.7 GJPI 70%R 90

SIRE:
 HIGHLAND VOLCANO SHELDON
 USA 067463074 GT80K BBR 100 JH1F JH2F
 CDCB GPTA 04/01/2017
 74%R 1139M -0.13% 29F 28%ILE
 75%R -0.05% 30P 224CM\$ 227NM\$ 238FM\$ 156GM\$
 1.9PL -2.3DPR -1.7CCR 0.4HCR 2.91SCS
 AJCA 04/01/2017 0DAUS
 GPTAT 74%R 1.0 GJUI 11.6 GJPI 70%R 70

DAM:
 JX HIGHLAND JEVON G DELORES {4}
 USA 067463131 GA
 DHIA HERD # 11-23-0092 CONTROL # 3131
 2-01 305 2 21810 5.2 1127 3.0 660 104DCR 2276C
 305 2X ME AVG 1L 26747M 1380F 823P 2839C
 2-04 83%
 ST SR DF RA RW RL FA FU RH RUW UC UD TP TL RTR RTS
 36 33 36 27 35 33 22 33 36 38 33 28 16 30 34 35
 PPA 3259M 180F 71P / YD 3946M 224F 94P
 CDCB GPTA 04/01/2017 1RECS 56%R 66%ILE
 856M 42F 21P 167CM\$ 171NM\$ 186FM\$ 151GM\$
 -0.6PL -0.3DPR -0.3CCR -0.7HCR 2.94SCS
 AJCA 04/01/2017 PTAT 47%R -0.1 GJUI -11.9 GJPI 49%R 48

HIGHLAND FARMS BREEDER & OWNER
 CORNISH, ME
 207-625-3329

ALL LYNN'S LEGAL VOLCANO-ET
 USA 117222807 GT50K BBR 100 JH1F JH2F 29JE3762
 CDCB GPTA 04/01/2017 3955DAUS 150HRDS 23%RIP
 99%R 1299M -0.04% 54F 75%ILE
 99%R -0.02% 43P 430CM\$ 420NM\$ 400FM\$ 333GM\$
 3.8PL -2.4DPR -0.4CCR 4.1HCR 2.91SCS
 AJCA 04/01/2017 566DAUS
 GPTAT 98%R 1.2 GJUI 12.8 GJPI 97%R 131
 HIGHLAND PLUS A SARA {6} 84%
 USA 067222821 GT3K BBR 100 JH1C
 DHIA HERD # 11-23-0092 CONTROL # 2821
 1-11 305 2 17740 5.0 892 3.5 625 104DCR 2160C
 305 2X ME AVG 1L 23167M 1163F 825P 2852C
 PPA 1573M 112F 71P / YD 2302M 139F 99P
 CDCB GPTA 04/01/2017 1RECS 76%R 75%ILE
 724M 37F 27P 218CM\$ 207NM\$ 183FM\$ 150GM\$
 1.0PL -2.0DPR -2.3CCR -2.4HCR 2.91SCS
 AJCA 04/01/2017 GPTAT 75%R 1.3 GJUI 15.0 GJPI 71%R 67

FOREST GLEN MECCAS JEVON-ET
 USA 112797481 GT50K BBR 100 JH1F JH2F 29JE3346
 CDCB GPTA 04/01/2017 7780DAUS 833HRDS 7%RIP
 99%R 358M 0.05% 27F 19%ILE
 99%R -0.03% 8P 111CM\$ 111NM\$ 113FM\$ 98GM\$
 0.3PL -0.1DPR 0.3CCR -0.7HCR 2.87SCS
 AJCA 04/01/2017 3817DAUS
 GPTAT 99%R -0.2 GJUI -12.4 GJPI 99%R 26
 JX HIGHLAND GANNON MITCH DELORES {3} 75%
 USA 067222661 GT3K BBR 89 JH1C
 DHIA HERD # 11-23-0092 CONTROL # 2661
 1-11 305 2 18320 3.5 647 3.1 565 104DCR 1814C
 3-06 291 2 19620 4.8 941 3.4 660 104DCR 2280C
 305 2X ME AVG 2L 22495M 917F 726P 2412C
 PPA 2886M 27F 66P / YD 2726M 37F 68P
 CDCB GPTA 04/01/2017 2RECS 78%R 49%ILE
 1063M 27F 27P 106CM\$ 112NM\$ 129FM\$ 96GM\$
 -1.0PL -0.3DPR -0.6CCR -0.5HCR 2.96SCS
 AJCA 04/01/2017 GPTAT 75%R -0.7 GJUI -19.7 GJPI 70%R 29
 SIRE: JX OOMS DALE JACE GRATUDE GANNON {2}-ET GJPI 47 21%ILE

SISTER(S):
 HIGHLAND ARTIST M DELORES ANN 81%
 2-00 305 2 21400 4.7 1014 3.4 724 104DCR 2501C
 NEXT DAM:
 HIGHLAND MITCH B DELORES 85%
 4-03 305 2 24590 4.9 1209 3.5 860 104DCR 2972C
 SIRE: HIGHLAND GATE KEEPER MITCH JPI -81 1%ILE
 4TH DAM:
 HIGHLAND BARKLY B DELORES 86%
 3-00 305 2 21450 4.4 952 3.4 726 99DCR 2508C

LOT 195 HIGHLAND SHELDON F DELORES USA 067463424

BORN 11/16/2015 P4
 FEMALE EFI 8.1% AMERICAN ID 3424 / 3424

PA 491M 25F 18P
 201CM\$ 193NM\$ 176FM\$
 2.2PL -0.9DPR -0.7CCR -0.3HCR 2.91SCS
 PA TYPE 0.6 JPI 30%R 59
 ST SR DF RA RW RL FA
 1.4 0.2 0.5 L1.2 0.1 S0.3 S0.4
 FU RH RUW UC UD TP TL
 0.3 0.8 0.3 0.0 S0.7 C1.0 S0.5

BRED: 01/01/2017 DUE: 10/07/2017 TO
 SUNSET CANYON DIMENSION-ET
 USA 117168914 7JE1149
 CDCB GPTA 04/01/2017 1255DAUS 207HRDS 5%RIP
 99%R 69M 0.27% 58F 82%ILE
 99%R 0.18% 39P 510CM\$ 447NM\$ 300FM\$ 392GM\$
 4.2PL -0.4DPR 0.9CCR 4.3HCR 2.90SCS
 AJCA 04/01/2017 503DAUS
 GPTAT 98%R 0.2 GJUI 5.5 GJPI 97%R 148
BRED USING SEXED SEMEN

SIRE:
 HIGHLAND VOLCANO SHELDON
 USA 067463074 GT80K BBR 100 JH1F JH2F
 CDCB GPTA 04/01/2017
 74%R 1139M -0.13% 29F 28%ILE
 75%R -0.05% 30P 224CM\$ 227NM\$ 238FM\$ 156GM\$
 1.9PL -2.3DPR -1.7CCR 0.4HCR 2.91SCS
 AJCA 04/01/2017 0DAUS
 GPTAT 74%R 1.0 GJUI 11.6 GJPI 70%R 70

DAM:
 HIGHLAND FASTRACK A DELORES
 USA 067463117 GA
 DHIA HERD # 11-23-0092 CONTROL # 3117
 2-03 305 2 16130 5.5 891 3.5 569 104DCR 1967C
 305 2X ME AVG 1L 19304M 1063F 692P 2392C
 2-05 82%
 ST SR DF RA RW RL FA FU RH RUW UC UD TP TL RTR RTS
 48 33 33 46 35 36 32 42 35 32 36 35 37 16 38 30
 PPA -1195M 20F -21P / YD -1078M 14F -18P
 CDCB GPTA 04/01/2017 2RECS 57%R 62%ILE
 -157M 21F 5P 178CM\$ 158NM\$ 113FM\$ 138GM\$
 2.4PL 0.6DPR 0.4CCR -0.9HCR 2.91SCS
 AJCA 04/01/2017 PTAT 45%R 0.2 GJUI 4.3 GJPI 49%R 48

HIGHLAND FARMS BREEDER & OWNER
 CORNISH, ME
 207-625-3329

ALL LYNN'S LEGAL VOLCANO-ET
 USA 117222807 GT50K BBR 100 JH1F JH2F 29JE3762
 CDCB GPTA 04/01/2017 3955DAUS 150HRDS 23%RIP
 99%R 1299M -0.04% 54F 75%ILE
 99%R -0.02% 43P 430CM\$ 420NM\$ 400FM\$ 333GM\$
 3.8PL -2.4DPR -0.4CCR 4.1HCR 2.91SCS
 AJCA 04/01/2017 566DAUS
 GPTAT 98%R 1.2 GJUI 12.8 GJPI 97%R 131
 HIGHLAND PLUS A SARA {6} 84%
 USA 067222821 GT3K BBR 100 JH1C
 DHIA HERD # 11-23-0092 CONTROL # 2821
 1-11 305 2 17740 5.0 892 3.5 625 104DCR 2160C
 305 2X ME AVG 1L 23167M 1163F 825P 2852C
 PPA 1573M 112F 71P / YD 2302M 139F 99P
 CDCB GPTA 04/01/2017 1RECS 76%R 75%ILE
 724M 37F 27P 218CM\$ 207NM\$ 183FM\$ 150GM\$
 1.0PL -2.0DPR -2.3CCR -2.4HCR 2.91SCS
 AJCA 04/01/2017 GPTAT 75%R 1.3 GJUI 15.0 GJPI 71%R 67

BW FASTRACK-ET
 USA 117460119 GT50K BBR 100 JH1F JH2F 7JE1190
 CDCB GPTA 04/01/2017 1363DAUS 255HRDS 17%RIP
 99%R 205M 0.21% 51F 76%ILE
 99%R 0.08% 24P 447CM\$ 421NM\$ 358FM\$ 349GM\$
 5.2PL -0.1DPR -0.2CCR -0.9HCR 3.07SCS
 AJCA 04/01/2017 707DAUS
 GPTAT 98%R 0.8 GJUI 9.8 GJPI 96%R 113

HIGHLAND ARIEN H DELORES 68%
 USA 067132268 GT3K BBR 100 JH1C
 DHIA HERD # 11-23-0092 CONTROL # 2268
 2-00 278 2 13770 5.2 710 3.7 503 103DCR 1739C
 2-11 305 2 18250 5.5 1008 3.7 683 104DCR 2363C
 4-02 305 2 16850 5.0 844 3.7 621 104DCR 2148C
 5-04 249 2 10700 5.3 570 3.7 393 103DCR 1359C
 305 2X ME AVG 5L 16080M 880F 600P 2077C
 PPA -1466M -12F -22P / YD -975M -11F -19P
 CDCB GPTA 04/01/2017 5RECS 81%R 25%ILE
 -291M OF -1P 32CM\$ 13NM\$ -30FM\$ 27GM\$
 0.6PL 1.1DPR 0.9CCR -0.9HCR 2.75SCS
 AJCA 04/01/2017 GPTAT 76%R -0.8 GJUI -5.8 GJPI 72%R 13
 SIRE: HIGHLAND JACE ARIEN GJPI 31 18%ILE

NEXT DAM:
 HIGHLAND HANK L DELORES 68%
 3-00 288 2 14360 4.6 658 3.5 498 104DCR 1721C
 SIRE: HANK OF D&E-P-ET GJPI -9 9%ILE

4TH DAM:
 HIGHLAND LEVI M DELORES 85%
 3-11 305 2 17730 4.9 873 3.5 624 103DCR 2157C

LOT 196 JX HIGHLAND GUS E ALTA {4} USA 067463426

BORN 11/24/2015 P4
 FEMALE EFI 8.0% AMERICAN ID 3426 / 3426

PA 174M 22F 14P
 197CM\$ 185NM\$ 156FM\$
 2.0PL -0.9DPR 0.1CCR 1.9HCR 3.08SCS
 PA TYPE 0.8 JPI 34%R 54
 ST SR DF RA RW RL FA
 1.3 0.1 0.5 L0.4 0.2 P0.1 L0.1
 FU RH RUW UC UD TP TL
 0.5 1.1 0.4 0.2 S0.9 W0.3 L0.6

BRED: 01/19/2017 DUE: 10/25/2017 TO
 CAL-MART CHILI LARS
 USA 067294430 1JE946
 CDCB GPTA 04/01/2017
 74%R 436M 0.10% 41F 96%ILE
 75%R 0.09% 33P 551CM\$ 512NM\$ 423FM\$ 503GM\$
 6.3PL 2.3DPR 3.2CCR 3.3HCR 2.76SCS
 AJCA 04/01/2017 ODAUS
 GPTAT 74%R 0.9 GJUI 16.1 GJPI 68%R 164
 BRED USING SEXED SEMEN

AND THEN
 PASTURE BRED FROM: 02/20/2017 DUE AFTER: 11/26/2017 TO
 HIGHLAND LEXICON CANNON
 USA 067463349
 CDCB GPTA 04/01/2017
 74%R -140M 0.17% 28F 39%ILE
 75%R 0.13% 21P 318CM\$ 275NM\$ 174FM\$ 258GM\$
 2.3PL 0.6DPR 1.0CCR -0.1HCR 2.90SCS
 AJCA 04/01/2017 ODAUS
 GPTAT 75%R 0.9 GJUI 6.7 GJPI 70%R 90

SIRE:
 JX FARIA BROTHERS GUS FRING {3}
 JE840003011199101 GT50K BBR 91 JH1F JH2F 1JE859
 CDCB GPTA 04/01/2017 346DAUS 14HRDS 95%RIP
 96%R 604M 0.07% 44F 65%ILE
 97%R 0.03% 28P 400CM\$ 384NM\$ 347FM\$ 328GM\$
 4.1PL -0.3DPR 0.8CCR 0.7HCR 3.02SCS
 AJCA 04/01/2017 4DAUS
 GPTAT 71%R 1.1 GJUI 15.6 GJPI 86%R 112

DAM:
 HIGHLAND ECLIPES I ALTA
 USA 067222883
 DHIA HERD # 11-23-0092 CONTROL # 2883
 2-02 301 2 15790 5.1 810 3.6 575 104DCR 1988C
 3-02 287 2 16660 5.0 834 3.7 613 103DCR 2120C
 4-01 280 2 18500 5.3 972 3.7 683 104DCR 2362C
 305 2X ME AVG 3L 19301M 985F 711P 2460C
 2-05 82% 3-09 77%
 ST SR DF RA RW RL FA FU RH RUW UC UD TP TL RTR RTS
 39 34 31 33 35 27 23 19 24 28 28 23 16 36 15 44
 PPA -637M -15F 8P / YD -428M 1F 4P
 CDCB PTA 04/01/2017 4RECS 57%R 20%ILE
 -256M OF OP -6CM\$ -14NM\$ -35FM\$ -37GM\$
 -0.1PL -1.4DPR -0.6CCR 3.0HCR 3.14SCS
 AJCA 04/01/2017 PTAT 50%R 0.4 JUI -0.8 JPI 48%R -5

HIGHLAND FARMS
 CORNISH, ME
 207-625-3329

BREEDER & OWNER

ALL LYNN'S VALENTINO MARVEL
 USA 117422971 GT50K BBR 100 JH1C JH2F 11JE1118
 CDCB GPTA 04/01/2017 6441DAUS 226HRDS 31%RIP
 99%R 668M 0.03% 38F 72%ILE
 99%R 0.00% 25P 424CM\$ 415NM\$ 395FM\$ 300GM\$
 6.5PL -2.1DPR -0.7CCR -0.1HCR 2.96SCS
 AJCA 04/01/2017 2505DAUS
 GPTAT 99%R 1.7 GJUI 22.1 GJPI 99%R 114
 JX FARIA BROTHERS RENEGADE 101026 {2} 85%
 JE840003008534394 GT3K BBR 91 JH1F
 DHIA HERD # 74-25-4555 CONTROL # 101026
 2-07 277 2 15120 5.0 757 3.8 568 101DCR 1965C
 305 2X ME AVG 1L 18910M 920F 699P 2418C
 PPA 2112M 113F 75P / YD 1412M 86F 61P
 CDCB GPTA 04/01/2017 4RECS 81%R 86%ILE
 413M 37F 24P 271CM\$ 254NM\$ 213FM\$ 255GM\$
 1.1PL 0.8DPR 1.7CCR 1.2HCR 3.08SCS
 AJCA 04/01/2017 GPTAT 65%R -0.4 GJUI 1.5 GJPI 71%R 78

MAACK DAIRY ECLIPES-P-ET
 USA 114845461 GT50K BBR 100 JH1F JH2F 7JE860
 CDCB GPTA 04/01/2017 12699DAUS 1683HRDS 12%RIP
 99%R -620M 0.21% 11F 8%ILE
 99%R 0.07% -9P -61CM\$ -69NM\$ -91FM\$ -174GM\$
 -0.9PL -5.1DPR -3.6CCR 4.7HCR 3.24SCS
 AJCA 04/01/2017 5501DAUS
 GPTAT 99%R 1.2 GJUI 13.9 GJPI 99%R -20
 HIGHLAND IATOLA B ALTA 84%
 USA 067132278
 DHIA HERD # 11-23-0092 CONTROL # 2278
 2-00 305 2 19130 4.5 858 3.4 643 104DCR 2221C
 3-02 305 2 15770 4.5 712 3.4 539 104DCR 1862C
 4-04 288 2 15590 4.7 738 3.5 543 103DCR 1876C
 5-03 305 2 13560 4.8 657 3.4 463 104DCR 1599C
 305 2X ME AVG 5L 17583M 779F 596P 2032C
 PPA -608M -88F -34P / YD 18M -28F -3P
 CDCB PTA 04/01/2017 5RECS 64%R 27%ILE
 32M -8F 1P 20CM\$ 20NM\$ 20FM\$ 50GM\$
 0.6PL 1.0DPR 0.9CCR 0.5HCR 3.00SCS
 AJCA 04/01/2017 PTAT 53%R 0.3 JUI 1.5 JPI 52%R 8
 SIRE: SC GOLD DUST PARAMOUNT IATOLA-ET GJPI 23 16%ILE

NEXT DAM:
 HIGHLAND BOMBER B ALTA 85%
 3-11 301 2 22180 4.8 1060 3.5 787 104DCR 2720C
 SIRE: WF BROOK BOMBER GJPI -70 1%ILE

4TH DAM:
 HIGHLAND BERRETTA JP ALTA 80%
 3-00 305 2 20410 4.0 818 3.7 757 97DCR 2361C

LOT 197 JX HIGHLAND LEONEL S DELORES {4} USA 067463432

BORN 12/11/2015 P9
 FEMALE EFI 8.2% AMERICAN ID 3432 / 3432

HIGHLAND FARMS
 CORNISH, ME
 207-625-3329

BREEDER & OWNER

PA 708M 43F 32P
 393CM\$ 374NM\$ 328FM\$
 2.9PL 0.1DPR 0.3CCR 0.8HCR 2.91SCS
 PA TYPE 0.5 JPI 39%R 115
 ST SR DF RA RW RL FA
 -0.2 0.2 -0.2 L0.6 0.1 P0.1 L0.1
 FU RH RUW UC UD TP TL
 0.9 0.7 -0.2 0.0 S1.0 C0.3 L0.1

JX FARIA BROTHERS LEVY {3}
 JE840003005174554 GT50K BBR 89 JH1C JH2F 97JE1
 CDCB GPTA 04/01/2017 1083DAUS 18HRDS 38%RIP
 99%R 458M 0.16% 52F 59%ILE
 99%R 0.06% 27P 387CM\$ 359NM\$ 298FM\$ 259GM\$
 2.9PL -1.8DPR -1.9CCR -2.7HCR 2.84SCS
 AJCA 04/01/2017 59DAUS
 GPTAT 87%R 1.0 GJUI 13.1 GJPI 93%R 103

BRED: 01/26/2017 DUE: 11/01/2017 TO
 CAL-MART CHILI LARS
 USA 067294430 1JE946
 CDCB GPTA 04/01/2017
 74%R 436M 0.10% 41F 96%ILE
 75%R 0.09% 33P 551CM\$ 512NM\$ 423FM\$ 503GM\$
 6.3PL 2.3DPR 3.2CCR 3.3HCR 2.76SCS
 AJCA 04/01/2017 ODAUS
 GPTAT 74%R 0.9 GJUI 16.1 GJPI 68%R 164

AND THEN
 PASTURE BRED FROM: 02/20/2017 DUE AFTER: 11/26/2017 TO
 HIGHLAND LEXICON CANNON
 USA 067463349
 CDCB GPTA 04/01/2017
 74%R -140M 0.17% 28F 39%ILE
 75%R 0.13% 21P 318CM\$ 275NM\$ 174FM\$ 258GM\$
 2.3PL 0.6DPR 1.0CCR -0.1HCR 2.90SCS
 AJCA 04/01/2017 ODAUS
 GPTAT 75%R 0.9 GJUI 6.7 GJPI 70%R 90

JX FARIA BROTHERS DO RIGHT DORSEY {2} 90%
 JE840003003859375 GT6K BBR 77 JH1F JH2F
 DHIA HERD # 74-97-4513 CONTROL # 41808
 3-08 286 2 24670 4.3 1069 3.4 850 101DCR 2886C
 4-07 305 2 28730 3.9 1121 3.6 1027 98DCR 3219C
 5-09 305 2 25750 4.3 1097 3.5 909 101DCR 3015C
 7-03 305 2 32160 4.4 1415 3.7 1183 102DCR 3906C
 305 2X ME AVG 7L 26487M 1087F 947P 3047C
 PPA 5477M 128F 164P / YD 4396M 116F 147P
 CDCB GPTA 04/01/2017 5RECS 88%R 99%ILE
 1949M 52F 67P 521CM\$ 505NM\$ 470FM\$ 480GM\$
 1.8PL 1.1DPR 1.5CCR -0.7HCR 2.93SCS
 AJCA 04/01/2017 GPTAT 72%R 0.1 GJUI 6.5 GJPI 76%R 169

SIRE:
 JX FARIA BROTHERS LEONEL {3}-ET
 JE840003011610079 GT80K BBR 85 JH1F JH2F 14JE648
 CDCB GPTA 04/01/2017 235DAUS 14HRDS 100%RIP
 95%R 1421M 0.03% 73F 99%ILE
 96%R 0.03% 59P 664CM\$ 634NM\$ 565FM\$ 568GM\$
 4.3PL 0.2DPR 1.2CCR 1.1HCR 2.89SCS
 AJCA 04/01/2017 6DAUS
 GPTAT 71%R 1.2 GJUI 21.3 GJPI 83%R 200

DAM:
 HIGHLAND SUMNER A DELORES
 USA 067463179 GT8K BBR 100 JH1C JH2F
 DHIA HERD # 11-23-0092 CONTROL # 3179
 1-11 305 2 15940 5.8 920 3.6 566 104DCR 1956C
 305 2X ME AVG 1L 20105M 1168F 727P 2514C
 2-01 81%
 ST SR DF RA RW RL FA FU RH RUW UC UD TP TL RTR RTS
 26 30 32 38 27 31 36 34 36 32 27 37 26 16 30 34
 PPA -434M 41F 0P / YD -361M 50F 1P
 CDCB GPTA 04/01/2017 1RECS 77%R 49%ILE
 -5M 13F 4P 122CM\$ 113NM\$ 91FM\$ 89GM\$
 1.4PL -0.1DPR -0.6CCR 0.4HCR 2.92SCS
 AJCA 04/01/2017 GPTAT 77%R -0.2 GJUI -3.7 GJPI 71%R 30

HIGHLAND ACE SUMNER
 USA 067222837 GT8K BBR 100 JH1C JH2F
 CDCB GPTA 04/01/2017 12DAUS 1HRDS 0%RIP
 82%R 142M 0.03% 13F 18%ILE
 83%R 0.01% 8P 106CM\$ 99NM\$ 83FM\$ 99GM\$
 0.8PL 0.5DPR -0.3CCR -1.1HCR 2.95SCS
 AJCA 04/01/2017 12DAUS
 GPTAT 80%R -0.3 GJUI -7.1 GJPI 77%R 29

HIGHLAND ACTION J DELORES 78%
 USA 067222902
 DHIA HERD # 11-23-0092 CONTROL # 2902
 2-01 305 2 14880 5.4 800 3.6 531 104DCR 1836C
 3-00 207 2 7810 6.1 477 4.3 334 99DCR 1157C
 305 2X ME AVG 2L 14727M 836F 572P 1981C
 PPA -1386M -29F -32P / YD -658M 12F -10P
 CDCB PTA 04/01/2017 1RECS 56%R 22%ILE
 -186M 1F -4P 3CM\$ -2NM\$ -14FM\$ -17GM\$
 -0.3PL -0.5DPR -0.4CCR 1.0HCR 2.90SCS
 AJCA 04/01/2017 PTAT 52%R -0.7 JUI -8.8 JPI 47%R -3
 SIRE: FOREST GLEN AVERY ACTION-ET GJPI 19 16%ILE

NEXT DAM:
 HIGHLAND JEVON B DELORES 63%
 2-00 305 2 17920 4.8 856 3.3 595 104DCR 2055C
 SIRE: FOREST GLEN MECCAS JEVON-ET GJPI 26 19%ILE

4TH DAM:
 HIGHLAND BOSTON F DELORES 85%
 4-02 305 2 22710 4.8 1090 3.4 777 104DCR 2684C

LOT 198 HIGHLAND MARK S SARA USA 067463439

BORN 12/28/2015 P5
 FEMALE EFI 7.7% AMERICAN ID 3439 / 3439

PA 225M 14F 14P
 214CM\$ 202NM\$ 171FM\$
 2.8PL 0.3DPR 0.3CCR 0.6HCR 2.98SCS
 PA TYPE 1.0 JPI 28% 63
 ST SR DF RA RW RL FA
 -0.2 -0.4 0.2 L0.6 0.0 P0.4 S0.4
 FU RH RUW UC UD TP TL
 0.7 0.5 0.1 0.2 S1.1 C0.8 S0.8

BRED: 02/09/2017 DUE: 11/15/2017 TO
 SUNSET CANYON DAYBREAK-ET
 USA 117250114 29JE3768
 CDCB GPTA 04/01/2017 848DAUS 98HRDS 6%RIP
 99%R 1032M 0.01% 51F 96%ILE
 99%R 0.03% 44P 546CM\$ 525NM\$ 476FM\$ 478GM\$
 5.0PL 0.1DPR 1.5CCR 3.8HCR 3.00SCS
 AJCA 04/01/2017 217DAUS
 GPTAT 96%R 0.3 GJUI 2.3 GJPI 96%R 156

BRED USING SEXED SEMEN

SIRE:
 SPARKY MARK K091 7350-ET
 JE840003013177491 GT80K BBR 100 JH1F JH2F 7JE1317
 CDCB GPTA 04/01/2017
 75%R 295M 0.09% 31F 63%ILE
 76%R 0.07% 23P 401CM\$ 376NM\$ 317FM\$ 333GM\$
 4.8PL 0.2DPR 0.8CCR 2.2HCR 2.94SCS
 AJCA 04/01/2017 0DAUS
 GPTAT 75%R 1.2 GJUI 17.1 GJPI 71%R 116

DAM:
 HIGHLAND SUMNER L SARA
 USA 067463182 GA
 DHIA HERD # 11-23-0092 CONTROL # 3182
 1-11 305 2 16290 4.4 720 3.4 555 104DCR 1917C
 305 2X ME AVG 1L 20546M 914F 713P 2449C
 2-00 81%
 ST SR DF RA RW RL FA FU RH RUW UC UD TP TL RTR RTS
 30 34 30 33 33 24 36 38 35 28 26 36 23 14 38 30
 PPA -130M -59F -2P / YD -174M -80F -6P
 CDCB GPTA 04/01/2017 1RECS 48%R 28%ILE
 155M -4F 5P 27CM\$ 27NM\$ 24FM\$ 29GM\$
 0.7PL 0.4DPR -0.2CCR -1.0HCR 3.02SCS
 AJCA 04/01/2017 PTAT 39%R 0.7 GJUI 4.9 GJPI 39%R 9

HIGHLAND FARMS
 CORNISH, ME
 207-625-3329

BREEDER & OWNER

MAINSTREAM IATOLA SPARKY
 USA 116117474 GT50K BBR 100 JH1F JH2F 11JE1022
 CDCB GPTA 04/01/2017 2843DAUS 172HRDS 6%RIP
 99%R 534M 0.04% 33F 53%ILE
 99%R 0.03% 27P 356CM\$ 340NM\$ 301FM\$ 274GM\$
 3.5PL -0.7DPR -1.7CCR 1.2HCR 3.02SCS
 AJCA 04/01/2017 2041DAUS
 GPTAT 99%R 1.1 GJUI 14.7 GJPI 98%R 102
 TOLLENAAR ZUMA 7242 83%
 JE840003007844262 GT3K BBR 100 JH1F
 DHIA HERD # 42-84-0034 CONTROL # 7242
 2-06 305 3 15480 6.0 935 4.2 643 104DCR 2227C
 305 2X ME AVG 1L 15713M 977F 677P 2346C
 PPA -2088M 52F -9P / YD -1735M 49F 3P
 CDCB GPTA 04/01/2017 1RECS 81%R 93%ILE
 -714M 21F 4P 351CM\$ 305NM\$ 198FM\$ 315GM\$
 5.3PL 2.2DPR 3.3CCR 4.0HCR 2.81SCS
 AJCA 04/01/2017 GPTAT 70%R 0.5 GJUI 11.5 GJPI 73%R 100

HIGHLAND ACE SUMNER
 USA 067222837 GT8K BBR 100 JH1C JH2F
 CDCB GPTA 04/01/2017 12DAUS 1HRDS 0%RIP
 82%R 142M 0.03% 13F 18%ILE
 83%R 0.01% 8P 106CM\$ 99NM\$ 83FM\$ 99GM\$
 0.8PL 0.5DPR -0.3CCR -1.1HCR 2.95SCS
 AJCA 04/01/2017 12DAUS
 GPTAT 80%R -0.3 GJUI -7.1 GJPI 77%R 29

HIGHLAND LOUIE R SARA 85%
 USA 067222886 GA
 DHIA HERD # 11-23-0092 CONTROL # 2886
 2-02 287 2 15180 4.8 727 3.4 519 104DCR 1793C
 3-02 305 2 17210 4.7 805 3.5 600 104DCR 2073C
 305 2X ME AVG 2L 19204M 906F 666P 2302C
 PPA -48M -38F -5P / YD 131M -19F 3P
 CDCB GPTA 04/01/2017 2RECS 62%R 25%ILE
 158M -3F 4P 6CM\$ 12NM\$ 23FM\$ 17GM\$
 0.5PL 0.2DPR -0.1CCR -1.0HCR 3.13SCS
 AJCA 04/01/2017 PTAT 51%R 1.2 GJUI 10.9 GJPI 52%R 6
 SIRE: TOLLENAARS IMPULS LOUIE 260-ET GJPI 50 27%ILE

SISTER(S):
 HIGHLAND SHANE ROCKET MAN SARA 85%
 2-00 305 2 15150 4.6 692 3.6 545 104DCR 1862C

NEXT DAM:
 HIGHLAND ROCKET MAN H SARA 82%
 1-10 305 2 13670 5.0 682 3.7 504 104DCR 1743C
 SIRE: BW ROCKET MAN-ET GJPI 0 9%ILE

4TH DAM:
 HIGHLAND HALLMARK AV SARA 90%
 4-09 305 2 23450 5.1 1185 3.3 784 104DCR 2708C

LOT 199 JX HIGHLAND GUS M SARA LIZ {4} USA 067463442

BORN 01/08/2016 P7
 FEMALE EFI 7.9% AMERICAN ID 3442 / 3442

PA 316M 34F 26P
 338CM\$ 312NM\$ 249FM\$
 3.0PL 0.2DPR 1.0CCR 0.7HCR 2.99SCS
 PA TYPE 0.4 JPI 33%R 97
 ST SR DF RA RW RL FA
 0.9 0.1 0.7 L0.9 0.1 S0.4 S0.0
 FU RH RUW UC UD TP TL
 0.3 0.6 0.3 0.3 S0.3 C0.3 S0.2

BRED: 02/23/2017 DUE: 11/29/2017 TO
 AHLEM AXIS COMANCHE-ET
 USA 073409554 1JE928
 CDCB GPTA 04/01/2017
 75%R 1497M -0.10% 52F 96%ILE
 76%R -0.02% 50P 534CM\$ 520NM\$ 492FM\$ 406GM\$
 5.7PL -1.9DPR -0.6CCR 1.5HCR 2.87SCS
 AJCA 04/01/2017 ODAUS
 GPTAT 76%R 1.8 GJUI 15.3 GJPI 70%R 154

SIRE:
 JX FARIA BROTHERS GUS FRING {3}
 JE840003011199101 GT50K BBR 91 JH1F JH2F 1JE859
 CDCB GPTA 04/01/2017 346DAUS 14HRDS 95%RIP
 96%R 604M 0.07% 44F 65%ILE
 97%R 0.03% 28P 400CM\$ 384NM\$ 347FM\$ 328GM\$
 4.1PL -0.3DPR 0.8CCR 0.7HCR 3.02SCS
 AJCA 04/01/2017 4DAUS
 GPTAT 71%R 1.1 GJUI 15.6 GJPI 86%R 112

DAM:
 HIGHLAND MONTEREY R SARA LIZ (TWIN)
 USA 067222982
 DHIA HERD # 11-23-0092 CONTROL # 2982
 1-11 305 2 14750 5.1 756 4.1 599 103DCR 2043C
 3-04 305 2 19910 5.4 1069 4.1 815 104DCR 2823C
 305 2X ME AVG 2L 20116M 1042F 820P 2808C
 2-03 82% 3-05 86% 4-00 87%
 ST SR DF RA RW RL FA FU RH RUW UC UD TP TL RTR RTS
 35 41 45 25 38 35 26 35 35 42 26 25 25 26 35 34
 PPA 227M 74F 84P / YD -31M 55F 58P
 CDCB PTA 04/01/2017 3RECS 57%R 83%ILE
 27M 24F 23P 276CM\$ 239NM\$ 151FM\$ 225GM\$
 1.8PL 0.6DPR 1.2CCR 0.7HCR 2.95SCS
 AJCA 04/01/2017 PTAT 52%R -0.3 JUI -5.1 JPI 46%R 81
 SISTER(S):
 HIGHLAND MONTERERY R SARA LEE 85%
 3-00 276 2 19520 5.0 968 3.7 721 103DCR 2494C

HIGHLAND FARMS BREEDER & OWNER
 CORNISH, ME
 207-625-3329

ALL LYNN'S VALENTINO MARVEL
 USA 117422971 GT50K BBR 100 JH1C JH2F 11JE1118
 CDCB GPTA 04/01/2017 6441DAUS 226HRDS 31%RIP
 99%R 668M 0.03% 38F 72%ILE
 99%R 0.00% 25P 424CM\$ 415NM\$ 395FM\$ 300GM\$
 6.5PL -2.1DPR -0.7CCR -0.1HCR 2.96SCS
 AJCA 04/01/2017 2505DAUS
 GPTAT 99%R 1.7 GJUI 22.1 GJPI 99%R 114
 JX FARIA BROTHERS RENEGADE 101026 {2} 85%
 JE840003008534394 GT3K BBR 91 JH1F
 DHIA HERD # 74-25-4555 CONTROL # 101026
 2-07 277 2 15120 5.0 757 3.8 568 101DCR 1965C
 305 2X ME AVG 1L 18910M 920F 699P 2418C
 PPA 2112M 113F 75P / YD 1412M 86F 61P
 CDCB GPTA 04/01/2017 4RECS 81%R 86%ILE
 413M 37F 24P 271CM\$ 254NM\$ 213FM\$ 255GM\$
 1.1PL 0.8DPR 1.7CCR 1.2HCR 3.08SCS
 AJCA 04/01/2017 GPTAT 65%R -0.4 GJUI 1.5 GJPI 71%R 78

BLUE MIST TBONE MONTEREY-ET
 USA 117031476 GT50K BBR 100 JH1F JH2F 1JE766
 CDCB GPTA 04/01/2017 650DAUS 95HRDS 2%RIP
 98%R -434M 0.35% 46F 43%ILE
 98%R 0.16% 16P 334CM\$ 287NM\$ 175FM\$ 288GM\$
 1.2PL 1.0DPR 1.7CCR 1.9HCR 3.01SCS
 AJCA 04/01/2017 134DAUS
 GPTAT 93%R -0.3 GJUI -3.2 GJPI 94%R 91
 HIGHLAND RESTORE R SARA 77%
 USA 067132412 GA
 DHIA HERD # 11-23-0092 CONTROL # 2412
 1-11 305 2 19920 3.9 778 3.1 624 104DCR 2105C
 3-01 305 2 20920 3.9 826 3.4 712 104DCR 2307C
 305 2X ME AVG 2L 25042M 976F 815P 2686C
 PPA 3262M 14F 86P / YD 2389M 1F 62P
 CDCB GPTA 04/01/2017 2RECS 68%R 31%ILE
 731M -6F 18P 38CM\$ 43NM\$ 51FM\$ 25GM\$
 0.3PL -0.5DPR 0.2CCR -0.9HCR 2.91SCS
 AJCA 04/01/2017 PTAT 58%R -1.1 GJUI -22.2 GJPI 56%R 9
 SIRE: SCHULTZ DUDLEY RESTORE-ET GJPI 38 19%ILE

SISTER(S):
 HIGHLAND LIEUTENANT R SARA 80%
 2-10 305 2 17490 5.6 988 3.8 672 104DCR 2325C
 HIGHLAND JACE R SARA 82%
 6-11 300 2 20510 4.4 909 3.3 673 104DCR 2324C

NEXT DAM:
 HIGHLAND ROCK D SARA 90%
 5-10 305 2 21920 4.8 1044 3.5 764 104DCR 2640C
 SIRE: GABYS FAIR ROCK-ET GJPI -23 8%ILE

4TH DAM:
 HIGHLAND DANIEL A SARA 77%
 1-11 299 2 13210 5.4 716 3.8 498 98DCR 1723C

LOT 200 JX HIGHLAND MARK H GIPSY {5} USA 067463448

BORN 02/07/2016 P6
 FEMALE EFI 7.7% AMERICAN ID 3448 / 3448

PA 492M 22F 18P
 312CM\$ 307NM\$ 296FM\$
 4.7PL 1.0DPR 1.0CCR 1.2HCR 3.03SCS
 PA TYPE 1.0 JPI 29%R 88
 ST SR DF RA RW RL FA
 0.3 -0.4 0.4 L0.7 0.1 P0.4 S0.5
 FU RH RUW UC UD TP TL
 0.9 0.8 0.4 0.3 S1.5 C0.6 S0.5

SELLING OPEN

SIRE:
 SPARKY MARK K091 7350-ET
 JE840003013177491 GT80K BBR 100 JH1F JH2F 7J1E1317
 CDCB GPTA 04/01/2017
 75%R 295M 0.09% 31F 63%ILE
 76%R 0.07% 23P 401CM\$ 376NM\$ 317FM\$ 333GM\$
 4.8PL 0.2DPR 0.8CCR 2.2HCR 2.94SCS
 AJCA 04/01/2017 ODAUS
 GPTAT 75%R 1.2 GJUI 17.1 GJPI 71%R 116

DAM:
 JX HIGHLAND HEADLINE G GIPSY {4}
 USA 067463194
 DHIA HERD # 11-23-0092 CONTROL # 3194
 1-11 305 2 17910 4.5 812 3.3 583 104DCR 2013C
 305 2X ME AVG 1L 22880M 1044F 758P 2618C
 2-07 81%
 ST SR DF RA RW RL FA FU RH RUW UC UD TP TL RTR RTS
 32 25 32 25 26 32 26 35 35 36 25 28 24 26 26 32
 PPA 1665M 27F 24P / YD 2161M 42F 38P
 CDCB PTA 04/01/2017 1RECS 53%R 83%ILE
 688M 12F 13P 222CM\$ 238NM\$ 275FM\$ 232GM\$
 4.6PL 1.7DPR 1.2CCR 0.1HCR 3.12SCS
 AJCA 04/01/2017 PTAT 47%R 0.8 JUI 10.2 JPI 44%R 60

HIGHLAND FARMS BREEDER & OWNER
 CORNISH, ME
 207-625-3329

MAINSTREAM IATOLA SPARKY
 USA 116117474 GT50K BBR 100 JH1F JH2F 11JE1022
 CDCB GPTA 04/01/2017 2843DAUS 172HRDS 6%RIP
 99%R 534M 0.04% 33F 53%ILE
 99%R 0.03% 27P 356CM\$ 340NM\$ 301FM\$ 274GM\$
 3.5PL -0.7DPR -1.7CCR 1.2HCR 3.02SCS
 AJCA 04/01/2017 2041DAUS
 GPTAT 99%R 1.1 GJUI 14.7 GJPI 98%R 102
 TOLLENAAR ZUMA 7242 83%
 JE840003007844262 GT3K BBR 100 JH1F
 DHIA HERD # 42-84-0034 CONTROL # 7242
 2-06 305 3 15480 6.0 935 4.2 643 104DCR 2227C
 305 2X ME AVG 1L 15713M 977F 677P 2346C
 PPA -2088M 52F -9P / YD -1735M 49F 3P
 CDCB GPTA 04/01/2017 1RECS 81%R 93%ILE
 -714M 21F 4P 351CM\$ 305NM\$ 198FM\$ 315GM\$
 5.3PL 2.2DPR 3.3CCR 4.0HCR 2.81SCS
 AJCA 04/01/2017 GPTAT 70%R 0.5 GJUI 11.5 GJPI 73%R 100

SCHULTZ RESCUE HEADLINE
 USA 114114336 GTHD BBR 100 JH1F JH2F 29JE3510
 CDCB GPTA 04/01/2017 8703DAUS 922HRDS 9%RIP
 99%R 934M -0.24% -5F 35%ILE
 99%R -0.10% 12P 224CM\$ 248NM\$ 306FM\$ 239GM\$
 6.1PL 2.1DPR 1.9CCR 0.4HCR 2.95SCS
 AJCA 04/01/2017 4740DAUS
 GPTAT 99%R 0.9 GJUI 9.1 GJPI 99%R 62
 JX HIGHLAND GANNON I GIPSY {3} 85%
 USA 067222652
 DHIA HERD # 11-23-0092 CONTROL # 2652
 2-00 289 2 14900 5.0 738 3.4 512 103DCR 1769C
 3-00 284 2 16390 5.2 855 3.6 587 104DCR 2029C
 3-11 305 2 18250 5.6 1022 3.8 687 104DCR 2377C
 5-01 217 2 15290 5.3 814 3.3 499 101DCR 1723C
 305 2X ME AVG 4L 18976M 1004F 671P 2320C
 PPA 53M 66F 13P / YD 348M 60F 23P
 CDCB PTA 04/01/2017 4RECS 61%R 62%ILE
 248M 25F 12P 159CM\$ 158NM\$ 153FM\$ 155GM\$
 2.1PL 1.0DPR 0.4CCR -0.4HCR 3.20SCS
 AJCA 04/01/2017 PTAT 53%R 0.6 JUI 5.0 JPI 50%R 40
 SIRE: JX OOMS DALE JACE GRATUDE GANNON {2}-ET GJPI 47 21%ILE

SISTER(S):
 HIGHLAND PLUS I GIPSY {6} 86%
 2-11 305 2 18640 5.8 1077 3.5 653 104DCR 2257C

NEXT DAM:
 HIGHLAND IMPULS B GIPSY 87%
 5-01 305 2 19810 5.3 1041 3.8 746 104DCR 2581C
 SIRE: ISDK Q IMPULS GJPI 76 31%ILE

4TH DAM:
 HIGHLAND BERRETTA SK GIPSY 88%
 8-05 305 2 22240 5.2 1155 3.6 801 99DCR 2769C



HIGHLAND TOP GUN R ALTA, VG-88%
FOURTH DAM OF LOT 201

LOT 201 JX HIGHLAND RADIANT L ALTA {5} USA 067463450

BORN 02/16/2016 P3
FEMALE EFI 7.0% AMERICAN ID 3450 / 3450

HIGHLAND FARMS
CORNISH, ME
207-625-3329
BREEDER & OWNER

PA 108M 8F 7P
199CM\$ 188NM\$ 165FM\$
3.2PL 1.4DPR 1.2CCR 0.7HCR 2.86SCS
PA TYPE 1.0 JPI 30%R 58
ST SR DF RA RW RL FA
1.9 0.4 0.2 H0.2 0.6 P0.4 S1.1
FU RH RUW UC UD TP TL
1.2 0.6 0.1 0.3 S1.9 W0.1 L1.0

SELLING OPEN

SISTER(S):
HIGHLAND FREELUNCH L ALTA 86%
1-11 274 3 17990 4.3 778 3.7 660 90DCR 2161C
HIGHLAND MAGNUM L ALTA
RANKS ON THE TOP 1-1/2% LIST FOR JPI

SIRE:
JX MULTI-ROSE RADIANT {4}-ET
JE840003013654243 GT80K BBR 93 JH1C JH2F 29JE3963
CDCB GPTA 04/01/2017
75%R 501M 0.04% 32F 47%ILE
76%R 0.03% 22P 327CM\$ 315NM\$ 286FM\$ 289GM\$
3.4PL 0.8DPR -0.2CCR 0.3HCR 2.98SCS
AJCA 04/01/2017 ODAUS
GPTAT 74%R 1.6 GJUI 21.5 GJPI 69%R 96

DAM:
HIGHLAND LENNOX C ALTA
USA 067182467
DHIA HERD # 11-23-0092 CONTROL # 2467
2-00 293 2 14280 5.2 738 3.5 499 104DCR 1724C
3-00 305 2 16350 5.0 814 3.5 576 104DCR 1991C
4-00 305 2 17740 5.1 901 3.3 588 104DCR 2030C
5-02 305 2 20070 4.8 968 3.6 727 104DCR 2514C
6-02 305 2 19780 4.9 964 3.3 654 104DCR 2258C
305 2X ME AVG 6L 18044M 920F 629P 2174C
2-04 78% 3-08 82% 4-10 85%
ST SR DF RA RW RL FA FU RH RUW UC UD TP TL RTR RTS
38 42 30 27 36 28 37 38 38 33 35 22 34 45
PPA -553M -23F -26P / YD -564M -31F -18P
CDCB PTA 04/01/2017 5RECS 63%R 35%ILE
-285M -17F -8P 70CM\$ 61NM\$ 43FM\$ 88GM\$
3.0PL 2.0DPR 2.6CCR 1.0HCR 2.74SCS
AJCA 04/01/2017 PTAT 51%R 0.3 JUI 4.2 JPI 50%R 19

SISTER(S):
HIGHLAND PARAMOUNT C ALTA 86%
8-05 305 2 19050 4.7 889 3.7 707 102DCR 2403C
HIGHLAND KENZIE C ALTA 80%
6-02 305 2 21310 5.3 1138 3.6 775 104DCR 2680C

DP FRONTRUNNER-ET
USA 067431362 GT50K BBR 100 JH1F JH2F 200JE514
CDCB GPTA 04/01/2017 909DAUS 164HRDS 47%RIP
98%R -291M 0.21% 27F 24%ILE
98%R 0.06% 0P 226CM\$ 210NM\$ 175FM\$ 189GM\$
2.4PL 0.5DPR -0.8CCR -0.3HCR 2.97SCS
AJCA 04/01/2017 412DAUS
GPTAT 97%R 1.6 GJUI 25.1 GJPI 92%R 66
JX SR GOOSE REACTION {3}-P 93%
USA 118006585 GT8K BBR 83 JH1C JH2F
TATTOO / B1
DHIA HERD # 42-60-0008 CONTROL # 7
1-09 289 3 17490 4.7 827 3.6 635 104DCR 2196C
2-09 305 3 22610 4.5 1012 3.8 848 104DCR 2797C
3-10 299 3 23450 4.9 1146 3.7 866 104DCR 2995C
305 2X ME AVG 3L 22264M 1046F 829P 2813C
PPA 4797M 166F 171P / YD 3125M 89F 109P
CDCB GPTA 04/01/2017 4RECS 84%R 97%ILE
1053M 28F 36P 360CM\$ 352NM\$ 336FM\$ 312GM\$
4.3PL 0.5DPR -0.3CCR -0.5HCR 3.01SCS
AJCA 04/01/2017 GPTAT 77%R 1.6 GJUI 22.8 GJPI 75%R 106

FOREST GLEN HALLMARK LENNOX-ET
USA 111958489 GT50K BBR 100 JH1F JH2F 1JE531
CDCB GPTA 04/01/2017 487DAUS 162HRDS 5%RIP
98%R -308M -0.07% -28F 16%ILE
98%R -0.01% -12P 67CM\$ 64NM\$ 61FM\$ 127GM\$
3.0PL 2.8DPR 4.0CCR 1.4HCR 2.77SCS
AJCA 04/01/2017 248DAUS
GPTAT 97%R 0.9 GJUI 21.8 GJPI 96%R 32

HIGHLAND CLARENCE LESTER ALTA 88%
USA 110482655
TATTOO P1131 /
DHIA HERD # 11-23-0092 CONTROL # 1131
1-10 305 2 15720 4.2 662 3.4 535 97DCR 1799C
2-11 305 2 18800 4.4 820 3.4 644 96DCR 2202C
3-11 305 2 19710 4.3 857 3.4 672 96DCR 2300C
5-00 305 2 21280 4.9 1039 3.6 763 99DCR 2638C
6-01 305 2 21260 4.5 958 3.3 711 99DCR 2456C
7-03 305 2 22790 5.1 1153 3.3 755 99DCR 2607C
8-05 284 2 21190 4.3 921 3.4 724 102DCR 2475C
9-04 305 2 19840 4.8 962 3.6 714 104DCR 2469C
305 2X ME AVG 9L 21089M 973F 725P 2490C
PPA 1137M 41F 44P / YD -167M -6F 4P
CDCB PTA 04/01/2017 5RECS 66%R 27%ILE
-297M -8F -4P 41CM\$ 24NM\$ -11FM\$ 36GM\$
1.5PL 1.4DPR 1.2CCR 0.4HCR 2.72SCS
AJCA 04/01/2017 PTAT 56%R -0.9 JUI -21.6 JPI 50%R -2
SIRE: HL CAPTAIN CLARENCE GJPI -64 1%ILE

SISTER(S):
HIGHLAND JACKPOT L ALTA 86%
3-00 305 2 20340 4.9 993 3.5 711 DHIR 2310C
HIGHLAND BERRETTA L ALTA 84%
4-01 305 2 19300 4.8 922 3.6 697 99DCR 2410C

NEXT DAM:
HIGHLAND LESTER TG ALTA 73%
5-03 305 2 21230 4.5 961 3.5 739 DHIR 2401C
SIRE: HIGHLAND DUNCAN LESTER GJPI -91 1%ILE

4TH DAM:
HIGHLAND TOP GUN R ALTA 88%
1-11 305 2 18480 3.8 705 3.3 617 DHIR 1929C

LOT 202 HIGHLAND REX P. LETTY USA 067463452

BORN 02/18/2016 P4
 FEMALE EFI 7.5% AMERICAN ID 3452 / 3452

PA 756M 32F 25P
 236CM\$ 230NM\$ 219FM\$
 1.4PL -0.1DPR -0.6CCR -1.9HCR 2.93SCS
 PA TYPE 0.7 JPI 36%R 70
 ST SR DF RA RW RL FA
 0.4 0.1 0.4 H0.2 0.2 S0.1 S0.1
 FU RH RUW UC UD TP TL
 0.4 0.6 0.3 -0.1 S0.3 C0.3 S0.4

SELLING OPEN

SIRE:

HIGHLAND ACADEMY REX
 USA 067463161 GT8K BBR 100 JH1F JH2F
 CDCB GPTA 04/01/2017
 74%R 774M -0.06% 26F 38%ILE
 74%R -0.03% 20P 268CM\$ 269NM\$ 275FM\$ 267GM\$
 2.5PL 1.8DPR 0.8CCR -0.2HCR 2.90SCS
 AJCA 04/01/2017 ODAUS
 GPTAT 74%R 0.2 GJUI 3.4 GJPI 70%R 80

DAM:

HIGHLAND PLUS A LETTY {6}
 USA 067463174 GT13K BBR 100 JH1C JH2F
 DHIA HERD # 11-23-0092 CONTROL # 3174
 2-02 300 2 16980 5.3 895 3.5 598 104DCR 2067C
 305 2X ME AVG 1L 21026M 1114F 754P 2607C
 2-09 83%
 ST SR DF RA RW RL FA FU RH RUW UC UD TP TL RTR RTS
 32 34 38 25 35 26 22 26 35 36 35 26 35 22 25 32
 PPA 717M 87F 29P / YD 1316M 112F 50P
 CDCB GPTA 04/01/2017 1RECS 79%R 71%ILE
 737M 38F 29P 203CM\$ 190NM\$ 162FM\$ 135GM\$
 0.2PL -2.0DPR -2.0CCR -3.5HCR 2.96SCS
 AJCA 04/01/2017 GPTAT 77%R 1.2 GJUI 5.6 GJPI 73%R 59

HIGHLAND FARMS
 CORNISH, ME
 207-625-3329

BREEDER & OWNER

BW ACADEMY-ET

USA 116022712 GTHD BBR 100 JH1F JH2F 11JE1000
 CDCB GPTA 04/01/2017 4452DAUS 347HRDS 6%RIP
 99%R 671M -0.12% 8F 24%ILE
 99%R -0.09% 6P 180CM\$ 201NM\$ 253FM\$ 212GM\$
 3.6PL 2.5DPR 1.7CCR 0.8HCR 2.94SCS
 AJCA 04/01/2017 2899DAUS
 GPTAT 99%R 1.0 GJUI 22.7 GJPI 99%R 64
 HIGHLAND IMPULS J REFUGEE 80%
 USA 067182480 GT3K BBR 100 JH1F
 DHIA HERD # 11-23-0092 CONTROL # 2480
 3-11 305 2 21360 5.5 1171 3.9 831 104DCR 2876C
 5-00 286 2 20320 6.3 1275 4.0 808 104DCR 2797C
 5-11 293 2 22300 4.8 1060 3.7 824 104DCR 2838C
 6-11 303 2 23830 5.2 1249 3.7 888 104DCR 3072C
 305 2X ME AVG 6L 22421M 1199F 849P 2938C
 PPA 1596M 156F 101P / YD 296M 79F 50P
 CDCB GPTA 04/01/2017 5RECS 80%R 95%ILE
 303M 34F 28P 361CM\$ 326NM\$ 247FM\$ 318GM\$
 2.7PL 1.4DPR 0.6CCR -0.5HCR 2.89SCS
 AJCA 04/01/2017 GPTAT 76%R -0.4 GJUI -5.7 GJPI 73%R 100

SWEETIE PLUS IATOLAS BOLD {5}

USA 067129272 GT50K BBR 100 JH1F JH2F 1JE711
 CDCB GPTA 04/01/2017 9953DAUS 841HRDS 15%RIP
 99%R 1331M -0.05% 52F 31%ILE
 99%R -0.01% 46P 247CM\$ 238NM\$ 218FM\$ 208GM\$
 -0.8PL -1.5DPR -1.9CCR -4.5HCR 3.04SCS
 AJCA 04/01/2017 4977DAUS
 GPTAT 99%R 1.5 GJUI 9.3 GJPI 99%R 83

HIGHLAND ALABAMA U LETTY

83%
 USA 067182495 GT3K BBR 100 JH1C
 DHIA HERD # 11-23-0092 CONTROL # 2495
 4-00 290 2 19940 5.3 1057 3.4 671 104DCR 2318C
 4-11 234 2 15370 5.3 818 3.9 593 102DCR 2052C
 305 2X ME AVG 2L 19310M 1022F 694P 2401C
 PPA 715M 97F 38P / YD 330M 66F 24P
 CDCB GPTA 04/01/2017 3RECS 78%R 39%ILE
 69M 19F 3P 82CM\$ 77NM\$ 68FM\$ 17GM\$
 0.8PL -1.6DPR -1.9CCR -2.2HCR 2.91SCS
 AJCA 04/01/2017 GPTAT 75%R -0.1 GJUI 2.9 GJPI 71%R 15
 SIRE: DUTCH HOLLOW ALABAMA-ET GJPI 33 18%ILE

SISTER(S):

HIGHLAND MILES U LETTY 84%
 3-02 305 2 20330 5.2 1058 3.4 698 104DCR 2412C

NEXT DAM:

HIGHLAND ULTRA A LETTY 91%
 4-08 291 2 19600 5.5 1081 3.6 703 104DCR 2430C
 SIRE: GREENRIDGE ULTRA-ET GJPI -34 7%ILE

4TH DAM:

HIGHLAND AMERICAN K LETTY 88%
 4-01 305 2 21380 5.0 1070 3.2 688 98DCR 2375C

LOT 203 HIGHLAND MASTER T SPICE USA 067463457

BORN 02/24/2016 P5
 FEMALE EFI 8.5% AMERICAN ID 3457 / 3457

PA 490M 30F 17P
 293CM\$ 290NM\$ 283FM\$
 3.6PL -0.8DPR 0.3CCR 0.8HCR 3.01SCS
 PA TYPE 1.3 JPI 36%R 82
 ST SR DF RA RW RL FA
 0.2 -0.2 1.1 H0.3 0.3 S0.1 S0.5
 FU RH RUW UC UD TP TL
 1.1 1.2 0.8 0.6 S1.1 C0.8 S0.1

SELLING OPEN

SISTER(S):
 HIGHLAND DOMINICAN T SPICE 85%
 HIGHLAND JOSHUA T SPICE 83%
 1-10 305 2 17990 5.2 928 3.7 666 104DCR 2304C

SIRE:
 ALL-LYNNS MARVEL MASTER
 USA 118707543 GT80K BBR 100 JH1C JH2F 29JE3945
 CDCB GPTA 04/01/2017
 75%R 476M 0.06% 36F 71%ILE
 76%R -0.01% 16P 420CM\$ 413NM\$ 400FM\$ 333GM\$
 6.3PL -0.7DPR 0.4CCR 1.4HCR 2.89SCS
 AJCA 04/01/2017 ODAUS
 GPTAT 76%R 1.3 GJUI 18.9 GJPI 71%R 113

DAM:
 HIGHLAND TBONE R SPICE
 USA 067182580 GT3K BBR 100 JH1F
 DHIA HERD # 11-23-0092 CONTROL # 2580
 1-11 305 2 17840 4.4 785 3.3 589 104DCR 2034C
 3-01 300 2 19920 5.8 1148 3.5 698 104DCR 2412C
 4-01 305 2 22240 5.6 1242 3.7 816 104DCR 2822C
 5-05 305 2 24000 5.1 1234 3.5 831 104DCR 2872C
 305 2X ME AVG 4L 22900M 1173F 794P 2743C
 2-01 86% 3-05 86%
 ST SR DF RA RW RL FA FU RH RUW UC UD TP TL RTR RTS
 34 28 36 33 30 25 34 32 36 35 22 20 37 31
 PPA 2864M 170F 97P / YD 1565M 99F 58P
 CDCB GPTA 04/01/2017 4RECS 80%R 64%ILE
 504M 23F 17P 166CM\$ 166NM\$ 166FM\$ 140GM\$
 0.8PL -0.8DPR 0.1CCR 0.1HCR 3.13SCS
 AJCA 04/01/2017 GPTAT 77%R 1.2 GJUI 9.4 GJPI 74%R 50

HIGHLAND FARMS BREEDER & OWNER
 CORNISH, ME
 207-625-3329

ALL LYNNS VALENTINO MARVEL
 USA 117422971 GT50K BBR 100 JH1C JH2F 11JE1118
 CDCB GPTA 04/01/2017 6441DAUS 226HRDS 31%RIP
 99%R 668M 0.03% 38F 72%ILE
 99%R 0.00% 25P 424CM\$ 415NM\$ 395FM\$ 300GM\$
 6.5PL -2.1DPR -0.7CCR -0.1HCR 2.96SCS
 AJCA 04/01/2017 2505DAUS
 GPTAT 99%R 1.7 GJUI 22.1 GJPI 99%R 114
 TJF/LEE RILEY MAMME 938-ET 88%
 USA 117142615 GT50K BBR 100 JH1F JH2F
 TATTOO / T938
 DHIA HERD # 35-57-0960 CONTROL # 938
 2-02 305 2 16470 5.1 832 3.5 574 96DCR 1984C
 3-06 305 3 23590 5.1 1207 3.6 850 93DCR 2939C
 4-05 305 3 24820 5.2 1289 3.7 916 94DCR 3168C
 305 2X ME AVG 3L 21997M 1128F 796P 2752C
 PPA 37M 74F 4P / YD -174M 38F -2P
 CDCB GPTA 04/01/2017 3RECS 82%R 63%ILE
 -43M 15F 2P 162CM\$ 162NM\$ 160FM\$ 125GM\$
 2.6PL -0.2DPR -0.3CCR 0.5HCR 3.15SCS
 AJCA 04/01/2017 GPTAT 80%R 1.0 GJUI 14.4 GJPI 77%R 43

RICHIES JACE TBONE A364
 USA 113672851 GT50K BBR 100 JH1F JH2F 7JE1000
 CDCB GPTA 04/01/2017 18518DAUS 1704HRDS 6%RIP
 99%R -224M 0.21% 31F 18%ILE
 99%R 0.11% 13P 132CM\$ 104NM\$ 35FM\$ 69GM\$
 -1.1PL -1.8DPR -1.4CCR 1.7HCR 3.12SCS
 AJCA 04/01/2017 10609DAUS
 GPTAT 99%R 1.1 GJUI 7.3 GJPI 99%R 39
 HIGHLAND RUEBEN K SPICE 85%
 USA 113946310
 TATTOO P1860 /
 DHIA HERD # 11-23-0092 CONTROL # 1860
 2-00 305 2 15290 4.4 671 3.5 531 100DCR 1808C
 3-05 305 2 16260 5.1 832 3.4 557 103DCR 1924C
 4-05 291 2 17640 4.9 868 3.5 622 104DCR 2150C
 5-05 305 2 18930 4.8 916 3.3 622 104DCR 2148C
 305 2X ME AVG 4L 19274M 914F 653P 2242C
 PPA -59M -24F -12P / YD 463M -16F 0P
 CDCB PTA 04/01/2017 4RECS 64%R 31%ILE
 340M -6F 2P 27CM\$ 41NM\$ 73FM\$ 21GM\$
 1.7PL -0.6DPR -0.5CCR -1.8HCR 3.02SCS
 AJCA 04/01/2017 PTAT 54%R -0.2 JUI -0.8 JPI 52%R 1
 SIRE: SUNBOW RUEBEN GJPI -36 6%ILE

SISTER(S):
 HIGHLAND FLAKE K SPICE 81%
 3-01 305 2 20380 4.8 969 3.3 682 103DCR 2355C
 HIGHLAND RESCUE K SPICE 83%
 3-01 305 2 18740 4.8 903 3.4 636 104DCR 2197C
 HIGHLAND DAKOTA K SPICE 90%
 6-00 305 2 16940 5.6 953 3.5 588 104DCR 2032C
 HIGHLAND ARTIST K SPICE 84%
 3-02 305 2 23220 4.2 972 3.2 753 104DCR 2594C
 HIGHLAND APPLEJACK K SPICE 84%
 5-11 298 2 15600 4.7 731 3.8 585 104DCR 1981C

NEXT DAM:
 HIGHLAND KHAN TG SPICE 90%
 6-02 305 2 20860 4.8 991 3.6 747 99DCR 2583C
 SIRE: GREENWOOD SOONER KHAN GJPI -32 8%ILE

4TH DAM:
 HIGHLAND TOPGUN CAS SPICE 90%
 4-11 305 2 20060 5.3 1057 3.9 781 DHIR 2542C

LOT 204 JX HIGHLAND PLAINSMAN A BELLE {5} USA 067463480

BORN 05/02/2016 P4
 FEMALE EFI 7.8% AMERICAN ID 3480 / 3480

PA 395M 27F 16P
 248CM\$ 237NM\$ 214FM\$
 2.6PL 0.8DPR 0.3CCR -0.4HCR 2.88SCS
 PA TYPE 0.6 JPI 29%R 68
 ST SR DF RA RW RL FA
 0.1 -0.3 0.6 L0.3 -0.4 S0.3 S0.1
 FU RH RUW UC UD TP TL
 -0.3 0.7 0.5 0.6 D0.6 C0.1 L0.6

SELLING OPEN

SISTER(S):
 HIGHLAND REFUGEE A BELLE 81%
 3-01 286 2 17190 4.6 795 3.5 599 103DCR 2070C

SIRE:
 JX JARS OF CLAY PLAINSMAN {4}-ET
 USA 067450151 GT80K BBR 100 JH1F JH2F 291E3924
 CDCB GPTA 04/01/2017
 72%R 897M 0.05% 52F 49%ILE
 74%R -0.01% 30P 331CM\$ 321NM\$ 300FM\$ 273GM\$
 2.2PL -0.5DPR -1.2CCR -2.8HCR 2.85SCS
 AJCA 04/01/2017 ODAUS
 GPTAT 71%R 0.5 GJUI 3.7 GJPI 67%R 93

DAM:
 HIGHLAND ACTION J BELLE
 USA 067182581
 DHIA HERD # 11-23-0092 CONTROL # 2581
 2-10 291 2 16130 4.5 719 3.5 567 104DCR 1935C
 3-09 293 2 15670 4.7 741 3.5 555 104DCR 1918C
 4-09 296 2 18590 4.7 865 3.5 659 104DCR 2278C
 5-08 291 2 18030 4.9 878 3.5 627 104DCR 2167C
 6-08 302 2 19380 4.1 791 3.2 618 104DCR 2118C
 305 2X ME AVG 5L 19152M 879F 659P 2270C
 2-01 78% 3-05 81%
 ST SR DF RA RW RL FA FU RH RUW UC UD TP TL RTR RTS
 35 32 33 34 28 34 22 28 30 38 40 22 37 32
 PPA -280M -21F 2P / YD -2M 6F 10P
 CDCB PTA 04/01/2017 5RECS 61%R 60%ILE
 -108M 2F 2P 164CM\$ 153NM\$ 127FM\$ 174GM\$
 2.9PL 2.0DPR 1.8CCR 2.0HCR 2.91SCS
 AJCA 04/01/2017 PTAT 53%R 0.7 JUI -4.0 JPI 50%R 43

HIGHLAND FARMS BREEDER & OWNER
 CORNISH, ME
 207-625-3329

SWEETIE PLUS IATOLAS BOLD {5}
 USA 067129272 GT50K BBR 100 JH1F JH2F 11E711
 CDCB GPTA 04/01/2017 9953DAUS 841HRDS 15%RIP
 99%R 1331M -0.05% 52F 31%ILE
 99%R -0.01% 46P 247CM\$ 238NM\$ 218FM\$ 208GM\$
 -0.8PL -1.5DPR -1.9CCR -4.5HCR 3.04SCS
 AJCA 04/01/2017 4977DAUS
 GPTAT 99%R 1.5 GJUI 9.3 GJPI 99%R 83
 JX JARS OF CLAY MAXIMUM 1998 2641 {3} 87%
 USA 067142641 GT3K BBR 88 JH1F
 DHIA HERD # 93-24-0662 CONTROL # 2641
 2-01 305 3 17240 5.1 876 3.5 606 64DCR 2094C
 305 2X ME AVG 2L 19537M 970F 698P 2415C
 PPA 1762M 142F 53P / YD 2341M 140F 69P
 CDCB GPTA 04/01/2017 2RECS 80%R 98%ILE
 868M 56F 28P 372CM\$ 367NM\$ 357FM\$ 346GM\$
 2.0PL 1.2DPR 0.1CCR -1.6HCR 2.95SCS
 AJCA 04/01/2017 GPTAT 75%R -0.1 GJUI -4.8 GJPI 70%R 102

FOREST GLEN AVERY ACTION-ET
 USA 111023978 GTHD BBR 100 JH1F JH2F 7JE590
 CDCB GPTA 04/01/2017 23783DAUS 2781HRDS 4%RIP
 99%R -332M -0.01% -18F 16%ILE
 99%R 0.00% -12P 59CM\$ 62NM\$ 69FM\$ 68GM\$
 3.0PL 1.1DPR 1.0CCR 3.0HCR 3.00SCS
 AJCA 04/01/2017 12123DAUS
 GPTAT 99%R 1.2 GJUI 16.0 GJPI 99%R 19

HIGHLAND JACE T BELLE 78%
 USA 067102171
 DHIA HERD # 11-23-0092 CONTROL # 2171
 1-11 305 2 16330 5.4 885 3.8 624 104DCR 2159C
 305 2X ME AVG 2L 18812M 1040F 723P 2502C
 PPA 150M 99F 40P / YD -328M 66F 23P
 CDCB PTA 04/01/2017 2RECS 62%R 41%ILE
 -276M 14F 2P 105CM\$ 85NM\$ 39FM\$ 102GM\$
 0.7PL 1.2DPR 0.6CCR -0.2HCR 2.89SCS
 AJCA 04/01/2017 PTAT 52%R 0.1 JUI -11.7 JPI 51%R 22
 SIRE: WINDY WILLOW MONTANA JACE {6} GJPI 29 19%ILE

SISTER(S):
 HIGHLAND MANHATTEN T BELLE {5} 91%
 4-00 305 2 16470 6.1 1003 4.0 667 104DCR 2310C

NEXT DAM:
 HIGHLAND TOPKICK D BELLE 86%
 1-10 305 2 15930 5.5 880 3.8 603 99DCR 2086C
 SIRE: AU LESTER TOPKICK-ET GJPI -63 2%ILE

4TH DAM:
 HIGHLAND DECLO PH BELLE 90%
 3-11 305 2 18870 4.8 903 3.5 655 99DCR 2263C

LOT 205 HIGHLAND CHARLES V DELORES USA 067463484

BORN 05/10/2016 P1
 FEMALE EFI 7.5% AMERICAN ID 3484 / 3484

PA 582M 31F 21P
 162CM\$ 158NM\$ 149FM\$
 0.9PL -0.6DPR -0.6CCR -0.4HCR 3.05SCS
 PA TYPE 0.3 JPI 34%R 44
 ST SR DF RA RW RL FA
 -0.2 0.4 0.4 H0.3 0.4 S0.1 S0.0
 FU RH RUW UC UD TP TL
 0.4 0.3 0.3 -0.5 D0.5 W0.2 L0.4

SELLING OPEN

SIRE:
 DUTCH HOLLOW VOLCANO CHARLES
 JE840003008461617 GT50K BBR 100 JH1F JH2F 151JE19
 CDCB GPTA 04/01/2017 170DAUS 11HRDS 98%RIP
 94%R 1182M -0.07% 41F 24%ILE
 95%R -0.02% 38P 215CM\$ 212NM\$ 204FM\$ 154GM\$
 0.3PL -2.1DPR -2.2CCR -0.5HCR 3.00SCS
 AJCA 04/01/2017 1DAUS
 GPTAT 76%R 1.0 GJUI 7.4 GJPI 86%R 71

DAM:
 HIGHLAND VERMEER ST DELORES
 USA 067222946
 DHIA HERD # 11-23-0092 CONTROL # 2946
 2-01 289 2 15590 4.9 765 3.3 513 104DCR 1771C
 3-01 303 2 20350 4.9 996 3.3 675 104DCR 2331C
 4-01 305 2 21190 5.1 1084 3.3 699 104DCR 2414C
 305 2X ME AVG 3L 22103M 1097F 729P 2518C
 2-08 82% 3-03 83%
 ST SR DF RA RW RL FA FU RH RUW UC UD TP TL RTR RTS
 34 30 42 21 27 25 26 33 36 38 37 14 26 28 33 35
 PPA 1194M 89F 41P / YD 475M 54F 21P
 CDCB PTA 04/01/2017 3RECS 58%R 47%ILE
 -18M 20F 4P 108CM\$ 104NM\$ 93FM\$ 109GM\$
 1.4PL 1.0DPR 1.1CCR -0.3HCR 3.10SCS
 AJCA 04/01/2017 PTAT 51%R -0.4 JUI -13.1 JPI 48%R 16

SISTER(S):
 HIGHLAND ARIEN S TACO DELORES 90%
 8-04 305 2 22120 4.8 1051 3.3 729 104DCR 2517C
 HIGHLAND REGION ST DELORES 83%
 4-06 305 2 17240 6.3 1079 3.9 677 104DCR 2343C
 HIGHLAND HEADLINE ST DELORES 87%
 4-11 305 2 19450 4.1 801 3.1 605 104DCR 2087C

HIGHLAND FARMS BREEDER & OWNER
 CORNISH, ME
 207-625-3329

ALL LYNN'S LEGAL VOLCANO-ET
 USA 117222807 GT50K BBR 100 JH1F JH2F 29JE3762
 CDCB GPTA 04/01/2017 3955DAUS 150HRDS 23%RIP
 99%R 1299M -0.04% 54F 75%ILE
 99%R -0.02% 43P 430CM\$ 420NM\$ 400FM\$ 333GM\$
 3.8PL -2.4DPR -0.4CCR 4.1HCR 2.91SCS
 AJCA 04/01/2017 566DAUS
 GPTAT 98%R 1.2 GJUI 12.8 GJPI 97%R 131
 DUTCH HOLLOW PLUS CHARLEY {6}-ET 86%
 USA 067184365 GT3K BBR 100 JH1F
 TATTOO / F365
 DHIA HERD # 23-15-7000 CONTROL # 4365
 PPA 2019M 30F 51P / YD 1878M 16F 41P
 CDCB GPTA 04/01/2017 1RECS 81%R 50%ILE
 1142M 33F 32P 112CM\$ 116NM\$ 127FM\$ 74GM\$
 -0.9PL -1.7DPR -3.0CCR -3.5HCR 2.99SCS
 AJCA 04/01/2017 GPTAT 76%R 0.5 GJUI -0.7 GJPI 75%R 36

CAVE CREEK VERMEER-ET
 USA 114849531 GT50K BBR 100 JH1F JH2F 1JE666
 CDCB GPTA 04/01/2017 5483DAUS 635HRDS 3%RIP
 99%R 158M 0.22% 50F 27%ILE
 99%R 0.04% 14P 236CM\$ 222NM\$ 190FM\$ 200GM\$
 1.0PL 0.3DPR 0.9CCR -0.9HCR 3.06SCS
 AJCA 04/01/2017 2007DAUS
 GPTAT 99%R -0.9 GJUI -12.0 GJPI 99%R 53

HIGHLAND S TACO C DELORES 87%
 USA 067102016
 DHIA HERD # 11-23-0092 CONTROL # 2016
 1-11 275 2 11520 4.7 541 3.4 396 103DCR 1368C
 2-10 305 2 13980 5.2 733 3.7 516 104DCR 1785C
 3-10 305 2 21440 5.7 1223 3.6 773 104DCR 2673C
 4-10 297 2 20950 4.8 1009 3.4 720 104DCR 2488C
 5-10 296 2 17060 5.0 855 3.5 605 104DCR 2091C
 305 2X ME AVG 6L 17457M 916F 620P 2143C
 PPA -1103M -36F -31P / YD -1168M -37F -32P
 CDCB PTA 04/01/2017 5RECS 69%R 9%ILE
 -558M -16F -14P -124CM\$ -124NM\$ -128FM\$ -90GM\$
 0.1PL 1.2DPR 1.0CCR 0.3HCR 3.12SCS
 AJCA 04/01/2017 PTAT 55%R -0.1 JUI -10.0 JPI 55%R -45
 SIRE: FANELLIS SUPER TACO GJPI -43 5%ILE

SISTER(S):
 HIGHLAND BEAU C DELORES 90%
 2-10 305 2 21260 4.4 942 3.6 756 103DCR 2554C
 NEXT DAM:
 HIGHLAND CHOICE A DELORES 90%
 4-00 305 2 19740 4.8 944 3.3 655 99DCR 2262C
 SIRE: DUTCH HOLLOW BERRETTA CHOICE-P GJPI -94 1%ILE

4TH DAM:
 HIGHLAND ALF K DELORES 83%
 7-05 305 2 18980 4.4 842 3.3 634 99DCR 2190C

LOT 206 HIGHLAND BORIS S SARAH USA 067463488

BORN 06/20/2016 P6
 FEMALE EFI 7.8% AMERICAN ID 3488 / 3488

PA 258M 29F 18P
 316CM\$ 298NM\$ 256FM\$
 3.8PL 0.0DPR 0.6CCR 1.4HCR 2.94SCS
 PA TYPE 0.6 JPI 29%R 89
 ST SR DF RA RW RL FA
 -1.1 -0.6 0.1 L0.3 -0.6 P0.1 S0.3
 FU RH RUW UC UD TP TL
 0.9 0.9 -0.1 0.4 S0.5 C0.7 S0.1

SELLING OPEN

SIRE:
 MFW DAZZLER BORIS-ET
 USA 118931005 GT80K BBR 100 JH1F JH2F 29JE3968
 CDCB GPTA 04/01/2017
 75%R 346M 0.11% 38F 90%ILE
 76%R 0.04% 19P 497CM\$ 481NM\$ 442FM\$ 434GM\$
 6.6PL 0.6DPR 2.0CCR 2.2HCR 2.93SCS
 AJCA 04/01/2017 ODAUS
 GPTAT 76%R 1.5 GJUI 20.5 GJPI 71%R 137

DAM:
 HIGHLAND STRUNK V SARAH
 USA 067463095
 DHIA HERD # 11-23-0092 CONTROL # 3095
 2-00 297 2 17230 5.4 923 3.6 623 103DCR 2154C
 305 2X ME AVG 1L 22992M 1224F 835P 2887C
 2-07 78% 3-03 78%
 ST SR DF RA RW RL FA FU RH RUW UC UD TP TL RTR RTS
 33 31 26 29 29 35 36 26 32 25 26 22 26 25 32 32
 PPA 157M 60F 46P / YD 207M 58F 41P
 CDCB PTA 04/01/2017 2RECS 56%R 50%ILE
 170M 20F 16P 134CM\$ 115NM\$ 69FM\$ 88GM\$
 0.9PL -0.6DPR -0.9CCR 0.6HCR 2.94SCS
 AJCA 04/01/2017 PTAT 49%R -0.4 JUI -1.8 JPI 44%R 41

SISTER(S):
 HIGHLAND ZAYD V SARAH {6}
 SELLING AS LOT 192

HIGHLAND FARMS BREEDER & OWNER
 CORNISH, ME
 207-625-3329

SUNSET CANYON DAZZLER-ET
 USA 117925081 GT50K BBR 100 JH1F JH2F 29JE3830
 CDCB GPTA 04/01/2017 640DAUS 130HRDS 35%RIP
 98%R -250M 0.17% 20F 78%ILE
 98%R 0.08% 6P 459CM\$ 430NM\$ 363FM\$ 426GM\$
 7.9PL 2.5DPR 3.6CCR 4.2HCR 2.78SCS
 AJCA 04/01/2017 298DAUS
 GPTAT 96%R 1.9 GJUI 27.0 GJPI 92%R 133

MFW RENEGADE BARON 90%
 USA 067351694 GT3K BBR 100 JH1F
 DHIA HERD # 51-11-0210 CONTROL # 1694
 2-01 305 2 19830 4.9 968 3.8 747 103DCR 2584C
 3-04 305 3 23070 5.1 1169 3.5 810 103DCR 2800C
 4-09 305 3 25180 5.2 1302 3.4 845 103DCR 2919C
 305 2X ME AVG 3L 23496M 1179F 845P 2910C
 PPA 2674M 183F 116P / YD 1577M 136F 80P
 CDCB GPTA 04/01/2017 3RECS 81%R 99%ILE
 270M 54F 24P 496CM\$ 467NM\$ 402FM\$ 429GM\$
 4.2PL 0.4DPR 0.7CCR 1.9HCR 2.93SCS
 AJCA 04/01/2017 GPTAT 77%R 1.2 GJUI 8.6 GJPI 73%R 133

CAL-MART JACE STRUNK
 USA 115685866 GT50K BBR 100 JH1F JH2F 29JE3616
 CDCB GPTA 04/01/2017 488DAUS 89HRDS 13%RIP
 98%R 414M -0.03% 12F 21%ILE
 98%R 0.01% 17P 161CM\$ 149NM\$ 123FM\$ 117GM\$
 2.0PL -0.8DPR -0.8CCR 0.9HCR 2.84SCS
 AJCA 04/01/2017 135DAUS
 GPTAT 93%R 0.6 GJUI 5.1 GJPI 94%R 53

HIGHLAND VICTOR D SARAH 84%
 USA 067182525
 DHIA HERD # 11-23-0092 CONTROL # 2525
 2-00 305 2 16770 5.4 908 3.6 606 104DCR 2095C
 3-02 305 2 17440 5.7 987 3.7 651 104DCR 2252C
 4-03 305 2 16730 5.5 916 3.8 641 104DCR 2218C
 5-07 287 2 17510 6.1 1060 3.8 669 103DCR 2315C
 305 2X ME AVG 5L 17746M 1022F 677P 2344C
 PPA -324M 76F 20P / YD 120M 42F 19P
 CDCB PTA 04/01/2017 5RECS 60%R 31%ILE
 136M 15F 9P 48CM\$ 40NM\$ 22FM\$ 3GM\$
 0.2PL -1.3DPR -1.0CCR -0.2HCR 3.00SCS
 AJCA 04/01/2017 PTAT 51%R -0.8 JUI -9.8 JPI 48%R 8
 SIRE: VICTOR KIRK OF ALL LYNNS GJPI 23 18%ILE

SISTER(S):
 HIGHLAND ABNER D SARAH 86%
 4-09 299 3 21140 4.4 920 3.5 732 104DCR 2485C

NEXT DAM:
 HIGHLAND DUNKIRK Z SARAH 87%
 7-03 305 2 22430 4.1 914 2.9 654 104DCR 2254C
 SIRE: GREENWOOD BERRETTA DUNKIRK-ET GJPI -24 8%ILE

4TH DAM:
 HIGHLAND ZION TS SARAH 78%
 3-02 305 2 14890 4.6 691 3.6 541 97DCR 1759C

LOT 207 HIGHLAND AXIS I WENDY USA 067463496

BORN 07/30/2016 P8
 FEMALE EFI 7.9% AMERICAN ID 3496 / 3496

PA 746M 28F 35P
 356CM\$ 332NM\$ 279FM\$
 3.9PL -1.2DPR -0.3CCR 0.2HCR 2.89SCS
 PA TYPE 0.7 JPI 35%R 101
 ST SR DF RA RW RL FA
 1.4 0.6 0.6 L1.1 0.2 P0.3 S0.4
 FU RH RUW UC UD TP TL
 0.6 1.1 0.2 -0.2 S0.6 W0.4 S0.6

SELLING OPEN

SIRE:
 SUGAR GROVE VALENTINO AXIS
 USA 067072875 GT50K BBR 100 JH1F JH2F 7JE1274
 CDCB GPTA 04/01/2017 825DAUS 128HRDS 89%RIP
 98%R 1984M -0.23% 45F 96%ILE
 98%R -0.04% 64P 595CM\$ 582NM\$ 557FM\$ 418GM\$
 6.8PL -3.2DPR -2.2CCR 0.2HCR 2.82SCS
 AJCA 04/01/2017 230DAUS
 GPTAT 95%R 1.8 GJUI 12.7 GJPI 91%R 168

DAM:
 HIGHLAND IMPULS LT WENDY
 USA 067222960
 DHIA HERD # 11-23-0092 CONTROL # 2960
 2-00 305 2 15020 5.5 830 4.0 602 104DCR 2084C
 3-00 297 2 17040 5.2 880 3.9 673 104DCR 2330C
 305 2X ME AVG 2L 20360M 1070F 798P 2764C
 2-05 83% 3-00 84%
 ST SR DF RA RW RL FA FU RH RUW UC UD TP TL RTR RTS
 40 36 32 32 31 28 27 27 37 40 36 22 26 28 31 32
 PPA -463M 67F 45P / YD -943M 27F 17P
 CDCB PTA 04/01/2017 3RECS 59%R 41%ILE
 -492M 10F 6P 116CM\$ 82NM\$ 0FM\$ 90GM\$
 0.9PL 0.8DPR 1.7CCR 0.2HCR 2.96SCS
 AJCA 04/01/2017 PTAT 52%R -0.4 JUI 0.8 JPI 49%R 34
 SISTER(S):
 HIGHLAND PROJECT L WENDY 87%
 4-07 305 2 21670 4.7 1012 3.5 767 104DCR 2651C
 HIGHLAND PLUS L WENDY {6} 85%
 2-10 285 2 16530 5.3 884 3.9 651 103DCR 2253C

HIGHLAND FARMS BREEDER & OWNER
 CORNISH, ME
 207-625-3329

ALL LYNN'S LOUIE VALENTINO-ET
 USA 116279413 GT50K BBR 100 JH1C JH2F 7JE1038
 CDCB GPTA 04/01/2017 11313DAUS 1310HRDS 21%RIP
 99%R 694M -0.06% 22F 52%ILE
 99%R -0.01% 24P 341CM\$ 335NM\$ 322FM\$ 208GM\$
 6.2PL -2.3DPR -2.8CCR 0.6HCR 3.00SCS
 AJCA 04/01/2017 5463DAUS
 GPTAT 99%R 2.0 GJUI 18.2 GJPI 99%R 87
 SUGAR GROVE RESTORE ADDIE-ET 87%
 USA 067251259 GT3K BBR 100 JH1F
 DHIA HERD # 52-86-0023 CONTROL # 1259
 1-09 305 2 14340 4.2 609 3.4 488 101DCR 1649C
 2-10 278 2 18320 4.0 733 3.5 635 101DCR 2053C
 305 2X ME AVG 3L 17793M 773F 595P 1968C
 PPA 2058M 47F 56P / YD 2147M 33F 60P
 CDCB GPTA 04/01/2017 3RECS 83%R 95%ILE
 916M 6F 27P 324CM\$ 318NM\$ 309FM\$ 262GM\$
 5.3PL -0.1DPR 0.9CCR 0.2HCR 2.79SCS
 AJCA 04/01/2017 GPTAT 78%R 0.2 GJUI 1.6 GJPI 77%R 89

ISDK Q IMPULS
 JEDNK00000301592 GTHD BBR 100 JH1F JH2F 236JE3
 CDCB GPTA 04/01/2017 32002DAUS 3045HRDS 4%RIP
 99%R -31M 0.18% 35F 31%ILE
 99%R 0.12% 23P 274CM\$ 238NM\$ 151FM\$ 248GM\$
 1.0PL 1.1DPR 2.0CCR 0.3HCR 3.10SCS
 AJCA 04/01/2017 17541DAUS
 GPTAT 99%R -0.2 GJUI -1.8 GJPI 99%R 76
 HIGHLAND LIEUTENANT L WENDY 81%
 USA 067102115
 DHIA HERD # 11-23-0092 CONTROL # 2115
 2-02 284 2 14700 5.2 764 3.8 553 103DCR 1913C
 3-02 304 2 17420 5.4 937 3.5 611 104DCR 2112C
 4-02 305 2 14930 5.5 819 3.7 555 104DCR 1920C
 5-02 305 2 15150 5.7 860 3.8 581 104DCR 2010C
 305 2X ME AVG 5L 16523M 892F 596P 2060C
 PPA -2244M -45F -54P / YD -1986M -42F -41P
 CDCB PTA 04/01/2017 5RECS 67%R 7%ILE
 -910M -18F -16P -138CM\$ -157NM\$ -203FM\$ -140GM\$
 -0.9PL 0.2DPR 0.8CCR 0.0HCR 2.96SCS
 AJCA 04/01/2017 PTAT 57%R -1.1 JUI -4.9 JPI 54%R -43
 SIRE: WOODSTOCK LLV LIEUTENANT-ET GJPI -5 9%ILE

SISTER(S):
 HIGHLAND MOR L WENDY 90%
 4-04 305 2 16730 5.6 935 3.3 544 104DCR 1878C

NEXT DAM:
 HIGHLAND LESTER S WENDY 91%
 4-10 305 2 20480 4.3 874 3.3 681 98DCR 2339C
 SIRE: HIGHLAND DUNCAN LESTER GJPI -91 1%ILE

4TH DAM:
 HIGHLAND SPORTSMAN S. WENDY 81%
 5-11 305 2 15400 5.6 865 3.8 584 DHIR 1900C

LOT 208 HIGHLAND MARLIN V DELORES USA 067743503

BORN 08/09/2016 P4
 FEMALE EFI 6.1% AMERICAN ID 3503 / 3503

PA 318M 34F 17P
 263CM\$ 248NM\$ 215FM\$
 2.2PL 1.1DPR 1.2CCR 0.1HCR 2.92SCS
 PA TYPE 0.1 JPI 30%R 72
 ST SR DF RA RW RL FA
 0.4 0.5 -0.1 L0.5 0.3 S0.5 L0.1
 FU RH RUW UC UD TP TL
 -0.3 0.1 -0.3 0.1 D0.1 W0.2 S0.2

SELLING OPEN

SIRE:
 MULTI-ROSE MARLIN H528 7128-ET
 JE840003012257470 GT80K BBR 100 JH1F JH2F 7JE1305
 CDCB GPTA 04/01/2017
 74%R 349M 0.13% 41F 49%ILE
 75%R 0.06% 24P 348CM\$ 322NM\$ 262FM\$ 335GM\$
 2.5PL 2.3DPR 1.8CCR 1.1HCR 2.83SCS
 AJCA 04/01/2017 ODAUS
 GPTAT 74%R -0.2 GJUI -7.1 GJPI 69%R 99

DAM:
 HIGHLAND VERMEER A DELORES
 USA 067222814 GA
 DHIA HERD # 11-23-0092 CONTROL # 2814
 2-02 284 2 16140 4.6 746 3.5 565 103DCR 1953C
 3-02 305 2 20770 5.0 1038 3.4 701 104DCR 2421C
 4-02 305 2 24350 5.0 1226 3.3 798 104DCR 2755C
 305 2X ME AVG 3L 24455M 1180F 812P 2804C
 2-03 86% 3-07 86% 4-09 90% 5-04 90%
 ST SR DF RA RW RL FA FU RH RUW UC UD TP TL RTR RTS
 35 36 42 25 39 32 22 38 42 38 34 22 26 32 35 38
 PPA 2105M 123F 66P / YD 1014M 74F 35P
 CDCB GPTA 04/01/2017 4RECS 61%R 66%ILE
 286M 26F 10P 178CM\$ 174NM\$ 167FM\$ 146GM\$
 1.8PL -0.1DPR 0.5CCR -0.9HCR 3.01SCS
 AJCA 04/01/2017 PTAT 51%R 0.3 GJUI 5.7 GJPI 52%R 44

SISTER(S):
 HIGHLAND PLUS ARIEN DELORES {6} 90%
 2-11 305 2 17590 5.0 874 3.4 601 104DCR 2076C

HIGHLAND FARMS BREEDER & OWNER
 CORNISH, ME
 207-625-3329

ISDK JAS BUNGY
 JEDNK00000301617 GT50K BBR 100 JH1F JH2F 228JE105
 CDCB GPTA 04/01/2017 8745DAUS 1023HRDS 6%RIP
 98%R -365M 0.21% 24F 29%ILE
 98%R 0.09% 5P 258CM\$ 230NM\$ 163FM\$ 285GM\$
 3.0PL 4.1DPR 2.9CCR 0.2HCR 2.90SCS
 AJCA 04/01/2017 4829DAUS
 GPTAT 95%R -0.9 GJUI -4.3 GJPI 94%R 68
 MULTI-ROSE CUSTOM EMBLEM 87%
 USA 067173014 GT8K BBR 100 JH1F JH2F
 DHIA HERD # 42-60-0008 CONTROL # 3014
 4-08 292 3 21760 5.6 1218 3.8 827 104DCR 2861C
 5-07 305 3 18270 5.3 966 4.1 741 104DCR 2566C
 6-08 301 3 21010 5.3 1104 3.7 782 104DCR 2705C
 7-07 305 3 19010 5.4 1025 4.0 751 104DCR 2600C
 305 2X ME AVG 6L 19018M 1047F 738P 2555C
 PPA 1637M 144F 69P / YD 48M 61F 21P
 CDCB GPTA 04/01/2017 4RECS 83%R 71%ILE
 -295M 15F -4P 207CM\$ 191NM\$ 156FM\$ 209GM\$
 3.2PL 2.6DPR 1.8CCR 1.1HCR 2.73SCS
 AJCA 04/01/2017 GPTAT 80%R 0.1 GJUI 0.7 GJPI 76%R 59

CAVE CREEK VERMEER-ET
 USA 114849531 GT50K BBR 100 JH1F JH2F 1JE666
 CDCB GPTA 04/01/2017 5483DAUS 635HRDS 3%RIP
 99%R 158M 0.22% 50F 27%ILE
 99%R 0.04% 14P 236CM\$ 222NM\$ 190FM\$ 200GM\$
 1.0PL 0.3DPR 0.9CCR -0.9HCR 3.06SCS
 AJCA 04/01/2017 2007DAUS
 GPTAT 99%R -0.9 GJUI -12.0 GJPI 99%R 53
 HIGHLAND ARIEN S TACO DELORES 90%
 USA 067132270 GT6K BBR 100 JH1C JH2F
 DHIA HERD # 11-23-0092 CONTROL # 2270
 1-11 287 2 15230 4.8 728 3.4 513 103DCR 1772C
 2-11 305 2 19710 4.7 930 3.4 677 104DCR 2339C
 4-00 305 2 22050 4.5 1002 3.4 744 104DCR 2570C
 5-01 305 2 20780 4.6 952 3.7 762 104DCR 2580C
 6-01 305 2 20520 4.7 957 3.5 713 104DCR 2464C
 7-02 305 2 20230 4.3 877 3.4 689 104DCR 2356C
 8-04 305 2 22120 4.8 1051 3.3 729 104DCR 2517C
 305 2X ME AVG 7L 21823M 1015F 746P 2573C
 PPA 702M 9F 25P / YD 41M 0F 2P
 CDCB GPTA 04/01/2017 5RECS 82%R 15%ILE
 -33M -12F -5P -61CM\$ -55NM\$ -41FM\$ -70GM\$
 0.4PL -0.5DPR -0.4CCR -0.9HCR 3.01SCS
 AJCA 04/01/2017 GPTAT 80%R 0.4 GJUI 9.1 GJPI 75%R -17
 SIRE: HIGHLAND JACE ARIEN GJPI 31 18%ILE

SISTER(S):
 HIGHLAND REGION ST DELORES 83%
 4-06 305 2 17240 6.3 1079 3.9 677 104DCR 2343C
 HIGHLAND HEADLINE ST DELORES 87%
 4-11 305 2 19450 4.1 801 3.1 605 104DCR 2087C
 HIGHLAND VERMEER ST DELORES 83%
 4-01 305 2 21190 5.1 1084 3.3 699 104DCR 2414C

NEXT DAM:
 HIGHLAND S TACO C DELORES 87%
 3-10 305 2 21440 5.7 1223 3.6 773 104DCR 2673C
 SIRE: FANELIS SUPER TACO GJPI -43 5%ILE

4TH DAM:
 HIGHLAND CHOICE A DELORES 90%
 4-00 305 2 19740 4.8 944 3.3 655 99DCR 2262C

LOT 209 HIGHLAND PULSE S MARIJANE USA 067743504

BORN 08/11/2016 P5
 FEMALE EFI 7.4% AMERICAN ID 3504 / 3504

PA 630M 36F 23P
 282CM\$ 274NM\$ 257FM\$
 2.9PL -0.1DPR -0.4CCR -1.4HCR 2.96SCS
 PA TYPE 0.7 JPI 28%R 78
 ST SR DF RA RW RL FA
 1.8 0.4 0.7 L0.3 0.5 P0.1 S0.7
 FU RH RUW UC UD TP TL
 1.1 0.7 0.2 -0.3 S1.5 C0.4 L0.1

SELLING OPEN

SIRE:
 JER-Z-BOYZ PULSE {6}-ET
 USA 118884705 GT80K BBR 100 JH1F JH2F 7JE1448
 CDCB GPTA 04/01/2017
 76%R 1121M -0.01% 52F 51%ILE
 77%R 0.00% 39P 343CM\$ 330NM\$ 303FM\$ 298GM\$
 2.1PL 0.0DPR -0.3CCR -2.3HCR 2.89SCS
 AJCA 04/01/2017 ODAUS
 GPTAT 76%R 0.7 GJUI 6.7 GJPI 72%R 102

DAM:
 HIGHLAND SIDNEY M MARIJANE
 USA 067463258 GA
 DHIA HERD # 11-23-0092 CONTROL # 3258

2-01 78%
 ST SR DF RA RW RL FA FU RH RUW UC UD TP TL RTR RTS
 38 26 39 25 35 26 39 22 32 35 20 29 20 21 25 29
 PPA 50M 40F -3P / YD -91M 36F -5P
 CDCB GPTA 04/01/2017 1RECS 48%R 78%ILE
 138M 20F 6P 221CM\$ 218NM\$ 211FM\$ 176GM\$
 3.7PL -0.2DPR -0.4CCR -0.4HCR 3.03SCS
 AJCA 04/01/2017 PTAT 36%R 0.7 GJUI 14.6 GJPI 38%R 53

SISTER(S):
 HIGHLAND EVOLUTION M MARIJANE
 SELLING AS LOT 183

HIGHLAND FARMS BREEDER & OWNER
 CORNISH, ME
 207-625-3329

SWEETIE PLUS IATOLAS BOLD {5}
 USA 067129272 GT50K BBR 100 JH1F JH2F 1JE711
 CDCB GPTA 04/01/2017 9953DAUS 841HRDS 15%RIP
 99%R 1331M -0.05% 52F 31%ILE
 99%R -0.01% 46P 247CM\$ 238NM\$ 218FM\$ 208GM\$
 -0.8PL -1.5DPR -1.9CCR -4.5HCR 3.04SCS
 AJCA 04/01/2017 4977DAUS
 GPTAT 99%R 1.5 GJUI 9.3 GJPI 99%R 83
 JER-Z-BOYZ MAXIMUM 25062 {5} 85%
 USA 117102729 GT3K BBR 100 JH1F
 TATTOO / T5062
 DHIA HERD # 93-54-0735 CONTROL # 25062
 1-08 305 2 18686 5.4 1005 3.8 713 97DCR 2468C
 3-00 305 2 21490 5.9 1274 3.9 846 97DCR 2929C
 5-07 305 2 23350 5.3 1238 3.8 877 98DCR 3034C
 305 2X ME AVG 3L 22759M 1247F 868P 3004C
 PPA 3819M 309F 153P / YD 2806M 233F 110P
 CDCB GPTA 04/01/2017 3RECS 92%R 97%ILE
 599M 66F 25P 372CM\$ 356NM\$ 321FM\$ 306GM\$
 2.5PL -0.3DPR 0.4CCR 0.2HCR 2.88SCS
 AJCA 04/01/2017 GPTAT 87%R -0.3 GJUI -6.4 GJPI 85%R 95

HIGHLAND MEDALIST SIDNEY
 USA 067222968 GT8K BBR 100 JH1F JH2F
 CDCB GPTA 04/01/2017 17DAUS 5HRDS 88%RIP
 82%R 287M 0.09% 31F 51%ILE
 83%R 0.01% 11P 339CM\$ 332NM\$ 316FM\$ 280GM\$
 5.2PL 0.0DPR 0.2CCR 0.2HCR 2.88SCS
 AJCA 04/01/2017 4DAUS
 GPTAT 75%R 1.2 GJUI 22.3 GJPI 75%R 96

HIGHLAND MEDALIST J MARIJANE 77%
 USA 067222977 GA
 DHIA HERD # 11-23-0092 CONTROL # 2977
 1-11 294 2 14110 4.3 600 3.6 507 104DCR 1663C
 2-11 305 2 17530 4.5 795 3.5 609 104DCR 2104C
 305 2X ME AVG 2L 20354M 874F 705P 2367C
 PPA 560M -38F 16P / YD 304M -16F 10P
 CDCB GPTA 04/01/2017 3RECS 60%R 51%ILE
 124M 6F 5P 118CM\$ 118NM\$ 115FM\$ 78GM\$
 2.4PL -0.5DPR -0.7CCR -1.1HCR 3.08SCS
 AJCA 04/01/2017 PTAT 51%R 0.2 GJUI 4.3 GJPI 52%R 24
 SIRE: SUNSET CANYON MEDALIST-ET GJPI 90 51%ILE

SISTER(S):
 HIGHLAND HEADLINE J MARIJANE 81%
 3-03 305 2 21170 4.5 945 3.1 666 104DCR 2298C
 HIGHLAND JOSHUA J MARIJANE 86%
 1-11 305 2 17860 5.3 945 3.8 674 104DCR 2332C

NEXT DAM:
 HIGHLAND JUAN T MARIJANE 90%
 4-01 276 2 22390 4.9 1107 3.3 747 104DCR 2580C
 SIRE: MVF BARKLY JUAN 1107-ET GJPI -48 5%ILE

4TH DAM:
 HIGHLAND TACO B MARIJANE 90%
 4-10 305 2 20650 5.1 1057 3.4 712 99DCR 2460C

LOT 210 MENDA NITROUS IRENE USA 119691357

BORN 04/17/2016 TATTOO / 6C26 P0
 FEMALE EFI 7.0%
 PA -313M 3F -1P
 4CM\$ -7NM\$ -36FM\$
 0.9PL -0.6DPR -0.8CCR -0.3HCR 3.07SCS
 PA TYPE 0.8 JPI 17%R 3
 ST SR DF RA RW RL FA
 0.4 0.4 0.3 L0.7 0.2 P0.1 S0.1
 FU RH RUW UC UD TP TL
 0.6 0.7 0.2 0.5 S0.8 C0.5 S0.6

OOMSDALE FARM OWNER
 VALATIE, NY
 518-784-3515
 CARMICHAEL DAVID & MELANIE BREEDER
 VERGENNES, VT

SELLING OPEN

SIRE:
 MENDA SHANE NITROUS {6}
 USA 119049963
 PA -482M -12F -8P
 -86CM\$ -96NM\$ -120FM\$
 -0.6PL -0.1DPR -0.8CCR -0.5HCR 3.02SCS
 PA TYPE 0.7 JPI 22%R -21
 DAM:
 MENDA TOPEKA EMILIA
 USA 118908364
 TATTOO / 4C19
 DHIA HERD # 13-01-1156 CONTROL # 1052
 2-00 305 2 12810 5.1 659 3.7 476 96DCR 1646C
 305 2X ME AVG 1L 16480M 847F 619P 2141C
 2-05 83%
 ST SR DF RA RW RL FA FU RH RUW UC UD TP TL RTR RTS
 27 25 31 35 26 27 18 38 38 29 27 38 28 18 38 27
 PPA -616M 24F -1P / YD -717M 19F -5P
 CDCB PTA 04/01/2017 1RECS 52%R 40%ILE
 -143M 18F 6P 93CM\$ 81NM\$ 49FM\$ 46GM\$
 2.3PL -1.0DPR -0.9CCR -0.2HCR 3.12SCS
 AJCA 04/01/2017 PTAT 46%R 0.8 JUI 10.8 JPI 44%R 27

SISTER(S):
 MENDA JAMAL ELITE 90%
 3-10 305 2 15250 5.7 868 3.9 589 98DCR 2038C
 MENDA GOVERNOR EVENING 93%
 4-11 301 2 18450 5.7 1043 3.9 723 97DCR 2503C

MENDA PREMIER SHANE
 USA 118035802
 PA -284M 8F 10P
 147CM\$ 121NM\$ 56FM\$
 1.7PL 1.4DPR 0.8CCR 0.7HCR 3.07SCS
 PA TYPE 0.7 JPI 42%R 45
 MENDA COMERICA NIGHTOWL {5}-ET 92%
 USA 117106246
 TATTOO / 0C08
 DHIA HERD # 13-01-1156 CONTROL # 930
 2-00 291 2 11720 4.0 465 3.5 406 94DCR 1306C
 2-11 305 2 15900 4.0 634 3.4 545 97DCR 1769C
 4-04 305 2 15780 4.2 660 3.5 553 87DCR 1822C
 5-07 305 2 18200 3.5 640 3.6 651 97DCR 1929C
 305 2X ME AVG 4L 16880M 655F 590P 1866C
 PPA 6M -77F -12P / YD -1034M -81F -44P
 CDCB PTA 04/01/2017 4RECS 56%R 2%ILE
 -680M -32F -25P -318CM\$ -312NM\$ -296FM\$ -314GM\$
 -2.8PL -1.6DPR -2.3CCR -1.6HCR 2.97SCS
 AJCA 04/01/2017 PTAT 49%R 0.8 JUI 12.7 JPI 47%R -87

HEARTLAND MERCHANT TOPEKA-ET
 USA 067332021 GT50K BBR 100 JH1F JH2F 7JE1169
 CDCB GPTA 04/01/2017 7788DAUS 747HRDS 23%RIP
 99%R 28M 0.20% 41F 17%ILE
 99%R 0.07% 14P 97CM\$ 83NM\$ 48FM\$ -11GM\$
 0.5PL -4.2DPR -4.4CCR -1.3HCR 3.24SCS
 AJCA 04/01/2017 2849DAUS
 GPTAT 99%R 2.0 GJUI 22.1 GJPI 99%R 25

MENDA COUNTRY ELISHA 91%
 USA 115100703
 TATTOO / 6C14
 DHIA HERD # 13-01-1156 CONTROL # 614
 1-10 305 2 11620 4.7 549 3.7 427 96DCR 1470C
 3-01 305 2 13820 4.8 667 3.8 530 93DCR 1803C
 3-11 274 2 17910 4.2 757 3.5 620 96DCR 2069C
 5-00 250 2 15480 4.1 632 3.5 546 93DCR 1768C
 5-11 268 2 14910 4.4 651 3.6 537 95DCR 1786C
 6-11 298 2 20150 4.4 881 3.5 701 97DCR 2380C
 7-11 281 2 21060 4.3 896 3.6 749 97DCR 2472C
 9-00 294 2 21530 4.5 965 3.5 759 97DCR 2595C
 9-11 305 2 19740 4.4 862 3.6 701 98DCR 2350C
 305 2X ME AVG 9L 18885M 844F 676P 2287C
 PPA 933M 31F 52P / YD -104M 10F 17P
 CDCB PTA 04/01/2017 5RECS 64%R 53%ILE
 -236M -1F 1P 140CM\$ 126NM\$ 93FM\$ 158GM\$
 3.7PL 2.6DPR 3.1CCR 1.6HCR 2.96SCS
 AJCA 04/01/2017 PTAT 54%R -0.4 JUI -1.2 JPI 52%R 41
 SIRE: BW COUNTRY-ET GJPI 4 11%ILE

SISTER(S):
 MENDA BIG TIME ERIN 91%
 9-11 305 2 16340 5.0 822 3.6 593 98DCR 2050C
 MENDA LEGION ERICA 92%
 8-06 305 2 17130 5.0 853 3.5 593 93DCR 2049C
 MENDA JAMAL EBONY 83%
 4-08 305 2 17630 5.5 973 3.8 667 95DCR 2308C

NEXT DAM:
 MENDA PYLE EDITH 5075 (TWIN) 87%
 9-11 181 2 9990 4.3 427 3.4 341 84DCR 1155C
 SIRE: ROCK ELLA REMAKE-ET GJPI -19 8%ILE

4TH DAM:
 POCANTICO GLENWOOD TINA {6}



OOMSDALE KODY ROSE RUTH, E-90%
GREAT-GRANDAM OF LOT 211

LOT 211 JX OOMSDALE RORI GALEN REBA {5} USA 067280915 GT29K

BORN 09/15/2015 PO BBR 100
FEMALE EFI 6.9% AMERICAN ID 915 / 915
JH1F JH2F

CDCB GPTA 04/01/2017 ORECS 70%R 25%ILE
-72M 24F 4P 16CM\$ 10NM\$ -6FM\$ -55GM\$
-0.9PL -2.7DPR -2.8CCR -0.9HCR 3.16SCS
AJCA 04/01/2017 GPTAT 71%R -0.3 GJUI -5.8 GJPI 64%R -8
ST SR DF RA RW RL FA
-0.1 0.0 0.1 L0.4 0.1 S0.5 S0.0
FU RH RUW UC UD TP TL
-0.7 -0.6 0.0 -0.2 D0.6 C0.6 S0.3

BRED: 03/08/2017 DUE: 12/12/2017 TO
JX OOMSDALE GEMMA HARRIS GANYA {5}-ET
USA 067235865 29JE4026
CDCB GPTA 04/01/2017
74%R 860M 0.15% 72F 96%ILE
74%R 0.09% 48P 621CM\$ 582NM\$ 490FM\$ 458GM\$
6.1PL -1.8DPR -1.2CCR 0.7HCR 2.90SCS
AJCA 04/01/2017 ODAUS
GPTAT 73%R 1.6 GJUI 19.3 GJPI 68%R 171

SIRE:
JX OOMSDALE GALEN HILARIO {4}-ET
USA 067180754 GT80K BBR 92 JH1F JH2F 29JE3933
CDCB GPTA 04/01/2017
75%R 489M 0.14% 51F 43%ILE
75%R 0.05% 25P 302CM\$ 287NM\$ 253FM\$ 197GM\$
2.6PL -2.0DPR -2.5CCR -1.3HCR 3.09SCS
AJCA 04/01/2017 ODAUS
GPTAT 74%R 0.3 GJUI 3.8 GJPI 69%R 75

DAM:
OOMSDALE FALCON RASMUSON RORI
USA 067080436
TATTOO 436 / 436
DHIA HERD # 21-10-0386 CONTROL # 436
1-10 294 3 11120 5.2 582 3.8 422 98DCR 1460C
2-09 305 3 12550 4.3 543 3.9 491 100DCR 1552C
3-11 305 3 19180 5.5 1048 3.3 629 100DCR 2172C
305 2X ME AVG 3L 14452M 740F 534P 1797C
2-04 78% 2-11 86%
ST SR DF RA RW RL FA FU RH RUW UC UD TP TL RTR RTS
35 35 37 23 35 30 35 37 34 35 36 28 29 25
PPA -1823M -41F -46P / YD -1446M -24F -29P
CDCB PTA 04/01/2017 4RECS 51%R 8%ILE
-650M -8F -12P -124CM\$ -134NM\$ -159FM\$ -143GM\$
-1.1PL -0.9DPR -0.6CCR -0.2HCR 3.07SCS
AJCA 04/01/2017 PTAT 41%R -0.4 JUI -7.9 JPI 39%R -45

OOMS, ZACHARY D BREEDER & OWNER
VALATIE, NY

CAL-MART RENEGADE HILARIO-ET
USA 117542312 GT50K BBR 100 JH1F JH2F 29JE3791
CDCB GPTA 04/01/2017 675DAUS 94HRDS 5%RIP
98%R -273M 0.37% 61F 65%ILE
98%R 0.14% 18P 424CM\$ 382NM\$ 282FM\$ 304GM\$
3.8PL -0.7DPR -2.0CCR -1.4HCR 3.01SCS
AJCA 04/01/2017 238DAUS
GPTAT 97%R 0.3 GJUI 8.8 GJPI 94%R 107

JX OOMSDALE CC IATOLA GALEN {3} 90%
USA 067027358 GT50K BBR 88 JH1C JH2F
TATTOO 358 / 358
DHIA HERD # 21-10-0386 CONTROL # 358
2-00 305 3 16820 4.8 812 3.7 620 99DCR 2144C
3-00 305 3 21800 4.9 1079 3.9 846 100DCR 2901C
5-01 305 3 22380 5.4 1201 3.7 832 99DCR 2878C
6-09 305 3 18720 4.5 850 3.6 675 99DCR 2295C
305 2X ME AVG 4L 18061M 924F 696P 2400C
PPA 1914M 117F 95P / YD 776M 62F 50P
CDCB GPTA 04/01/2017 4RECS 90%R 53%ILE
289M 23F 17P 136CM\$ 128NM\$ 107FM\$ 80GM\$
1.6PL -1.2DPR -0.8CCR 0.0HCR 3.17SCS
AJCA 04/01/2017 GPTAT 85%R 0.4 GJUI 0.1 GJPI 83%R 30

CHASIN RAINBOWS MAX FALCON-ET
USA 067013403 GT50K BBR 100 JH1F JH2F 7JE858
CDCB GPTA 04/01/2017 84DAUS 51HRDS 5%RIP
93%R -637M 0.25% 18F 12%ILE
94%R 0.09% -5P 45CM\$ 23NM\$ -30FM\$ -22GM\$
0.6PL -1.2DPR -1.2CCR -1.2HCR 3.00SCS
AJCA 04/01/2017 24DAUS
GPTAT 83%R -0.7 GJUI -11.3 GJPI 88%R -5

OOMSDALE VOGUE RUTH RASMUSON 83%
USA 067027354
TATTOO 354 / 354
DHIA HERD # 21-10-0386 CONTROL # 1354
2-04 305 3 13670 4.2 577 3.7 504 99DCR 1623C
305 2X ME AVG 1L 14449M 629F 552P 1774C
PPA -1155M -86F -23P / YD -1306M -97F -31P
CDCB PTA 04/01/2017 1RECS 49%R 6%ILE
-582M -27F -10P -156CM\$ -166NM\$ -193FM\$ -161GM\$
-1.4PL -0.8DPR -0.6CCR 0.7HCR 3.03SCS
AJCA 04/01/2017 PTAT 39%R 0.3 JUI 5.9 JPI 37%R -40
SIRE: VOGUE OF OBLONG VALLEY-ET GJPI -63 1%ILE

NEXT DAM:
OOMSDALE KODY ROSE RUTH 90%
4-08 305 3 21450 4.0 866 3.8 815 100DCR 2520C
SIRE: D&E AVERY KODY GJPI -34 7%ILE

4TH DAM:
OOMSDALE TEMPEST RUTH ROSE 83%
2-01 305 3 14820 4.3 640 3.4 507 97DCR 1725C



JX OOMSDALE NATHAN GINNY GENIS {3}-ET, VG-88%
GRANDAM OF LOT 212



JX OOMSDALE GORDO GOLDIE GRATITUDE {1}, E-90%
FOURTH DAM OF LOT 212

LOT 212 JX OOMSDALE GILLEN REVOLUTION GWEN {3}-ET USA 067280913 GT29K

BORN 09/18/2015 P8 BBR 89
FEMALE EFI 5.0% AMERICAN ID 913 / 913
JH1C JH2F

CDCB GPTA 04/01/2017 ORECS 67%R 94%ILE
1237M 35F 38P 317CM\$ 315NM\$ 313FM\$ 234GM\$
2.9PL -1.9DPR -0.8CCR 0.7HCR 3.02SCS
AJCA 04/01/2017 GPTAT 65%R 1.0 GJUI 12.2 GJPI 60%R 94
ST SR DF RA RW RL FA
0.7 0.5 0.2 L0.6 0.2 P0.4 S0.7
FU RH RUW UC UD TP TL
1.2 1.0 0.1 0.3 S1.1 C0.2 L0.1

BRED: 11/10/2016 DUE: 08/16/2017 TO
JX OOMSDALE GEMMA HARRIS GANYA {5}-ET
USA 067235865 29JE4026
CDCB GPTA 04/01/2017
74%R 860M 0.15% 72F 96%ILE
74%R 0.09% 48P 621CM\$ 582NM\$ 490FM\$ 458GM\$
6.1PL -1.8DPR -1.2CCR 0.7HCR 2.90SCS
AJCA 04/01/2017 ODAUS
GPTAT 73%R 1.6 GJUI 19.3 GJPI 68%R 171

SIRE:
JX FARIA BROTHERS REVOLUTION {2}-ET
JE840003012229190 GT80K BBR 86 JH1C JH2F 14JE678
CDCB GPTA 04/01/2017
71%R 1639M -0.17% 44F 81%ILE
72%R -0.03% 50P 439CM\$ 437NM\$ 436FM\$ 363GM\$
4.3PL -0.6DPR -0.3CCR -1.2HCR 3.04SCS
AJCA 04/01/2017 ODAUS
GPTAT 68%R 1.3 GJUI 15.2 GJPI 65%R 128

DAM:
JX OOMSDALE GENIS VOLCANO GILLEN {4}
USA 067137696 GT8K BBR 93 JH1F JH2F
DHIA HERD # 35-27-0804 CONTROL # 3000
2-08 83% 4-05 88%
ST SR DF RA RW RL FA FU RH RUW UC UD TP TL RTR RTS
36 32 40 27 28 22 40 36 37 36 32 32 42 20 33 30
PPA 2426M 55F 47P / YD 2267M 60F 48P
CDCB GPTA 04/01/2017 2RECS 78%R 94%ILE
1050M 31F 27P 312CM\$ 315NM\$ 323FM\$ 238GM\$
3.6PL -2.0DPR 0.2CCR 3.0HCR 2.88SCS
AJCA 04/01/2017 GPTAT 75%R 1.3 GJUI 20.6 GJPI 71%R 95

BROTHER(S):
JX OOMSDALE GENIS PLUS GALT {4}-ET AT ALTA GENETICS
GJPI 85 44%ILE

SISTER(S):
JX OOMSDALE BW CARRIER GENIS GIFFEN {4}- 87%
2-02 305 3 17290 4.1 715 3.1 529 98DCR 1824C
JX OOMSDALE GENIS BWCARRIER GELDA {4}-ET 90%
3-02 305 3 22150 5.1 1133 3.3 727 100DCR 2510C

OOMS, MICHAEL AREND BREEDER & OWNER
VALATIE, NY
518-784-2212

BUTTERCREST GALVANIZE
USA 117275551 GT50K BBR 100 JH1C JH2F 7JE1151
CDCB GPTA 04/01/2017 2815DAUS 292HRDS 33%RIP
99%R 879M -0.01% 38F 37%ILE
99%R 0.04% 39P 280CM\$ 264NM\$ 224FM\$ 150GM\$
1.8PL -3.4DPR -3.7CCR -1.5HCR 3.14SCS
AJCA 04/01/2017 804DAUS
GPTAT 98%R 1.6 GJUI 12.3 GJPI 97%R 77
JX FARIA BROTHERS IMPULS PIAZZA {1} 86%
JE840003004415376 GT6K BBR 74 JH1F JH2F
DHIA HERD # 74-97-4513 CONTROL # 61369
2-05 305 2 22830 4.1 939 3.5 795 101DCR 2604C
4-07 305 2 27090 4.6 1258 3.5 946 101DCR 3269C
305 2X ME AVG 2L 26348M 1130F 920P 3078C
PPA 5351M 144F 144P / YD 4453M 133F 133P
CDCB GPTA 04/01/2017 2RECS 73%R 99%ILE
1689M 42F 51P 453CM\$ 450NM\$ 447FM\$ 446GM\$
3.9PL 2.1DPR 2.8CCR 0.0HCR 2.97SCS
AJCA 04/01/2017 GPTAT 60%R 0.0 GJUI 6.1 GJPI 62%R 138

ALL LYNNS LEGAL VOLCANO-ET
USA 117222807 GT50K BBR 100 JH1F JH2F 29JE3762
CDCB GPTA 04/01/2017 3955DAUS 150HRDS 23%RIP
99%R 1299M -0.04% 54F 75%ILE
99%R -0.02% 43P 430CM\$ 420NM\$ 400FM\$ 333GM\$
3.8PL -2.4DPR -0.4CCR 4.1HCR 2.91SCS
AJCA 04/01/2017 566DAUS
GPTAT 98%R 1.2 GJUI 12.8 GJPI 97%R 131
JX OOMSDALE NATHAN GINNY GENIS {3}-ET 88%
USA 067027341 GT50K BBR 86 JH1F JH2F
TATTOO 341 / 341
DHIA HERD # 21-10-0386 CONTROL # 341
1-11 305 3 17220 4.4 757 3.7 632 99DCR 2088C
3-05 305 3 21970 5.6 1227 3.7 814 99DCR 2816C
6-02 305 3 23990 5.4 1287 3.4 825 100DCR 2851C
305 2X ME AVG 3L 18612M 989F 691P 2351C
PPA 2152M 145F 96P / YD 1238M 84F 52P
CDCB GPTA 04/01/2017 3RECS 84%R 70%ILE
180M 24F 9P 194CM\$ 188NM\$ 174FM\$ 142GM\$
2.9PL -0.7DPR 0.5CCR 1.4HCR 2.97SCS
AJCA 04/01/2017 GPTAT 77%R 0.8 GJUI 8.0 GJPI 76%R 49
SIRE: WETUMPKA LEMVIG NATHAN-ET GJPI 9 12%ILE

NEXT DAM:
JX OOMSDALE JACE GRATITUDE GINNY {2}-ET 84%
4-09 305 3 21520 4.5 966 3.3 719 100DCR 2483C
SIRE: WINDY WILLOW MONTANA JACE {6} GJPI 29 19%ILE

4TH DAM:
JX OOMSDALE GORDO GOLDIE GRATITUDE {1} 90%
3-10 365 3 31078 4.2 1314 3.2 980 DHIR 3382C

LOT 213 REMARKABLE ZUMA MACEY USA 119686364

BORN 10/28/2015 TATTOO / R191 P3
 FEMALE EFI 6.3%

PA -562M 12F -3P
 161CM\$ 139NM\$ 87FM\$
 2.3PL 1.2DPR 2.1CCR 2.3HCR 3.00SCS
 PA TYPE 0.3 JPI 35%R 44
 ST SR DF RA RW RL FA
 -0.1 -0.6 0.1 L0.7 -0.4 S0.2 S0.2
 FU RH RUW UC UD TP TL
 0.4 0.6 -0.4 -0.3 S1.5 W0.7 L0.3

BRED: 01/15/2017 DUE: 10/21/2017 TO
 JX OOMSDALE GEMMA HARRIS GANYA {5}-ET
 USA 067235865 29JE4026
 CDCB GPTA 04/01/2017
 74%R 860M 0.15% 72F 96%ILE
 74%R 0.09% 48P 621CM\$ 582NM\$ 490FM\$ 458GM\$
 6.1PL -1.8DPR -1.2CCR 0.7HCR 2.90SCS
 AJCA 04/01/2017 ODAUS
 GPTAT 73%R 1.6 GJUI 19.3 GJPI 68%R 171

SIRE:
 ISDK DJ ZUMA
 JEDNK00000302730 GT50K BBR 100 JH1F JH2F 236JE146
 CDCB GPTA 04/01/2017 18920DAUS 1534HRDS 7%RIP
 99%R -688M 0.29% 23F 51%ILE
 99%R 0.13% 1P 375CM\$ 333NM\$ 237FM\$ 359GM\$
 5.5PL 2.4DPR 4.6CCR 4.4HCR 2.75SCS
 AJCA 04/01/2017 11206DAUS
 GPTAT 99%R 0.5 GJUI 15.7 GJPI 99%R 111

DAM:
 JLAND DAVE MOLLY
 USA 117249031
 TATTOO / J349
 DHIA HERD # 21-16-0248 CONTROL # 10
 2-11 305 2 11230 5.0 561 3.5 397 93DCR 1372C
 4-04 305 2 13000 5.0 653 3.7 487 95DCR 1685C
 305 2X ME AVG 2L 13126M 644F 476P 1644C
 3-04 83% 4-08 86%
 ST SR DF RA RW RL FA FU RH RUW UC UD TP TL RTR RTS
 45 35 36 21 37 29 35 26 30 32 27 41 24 36 30 29
 PPA -160M 21F 7P / YD -479M 11F -2P
 CDCB PTA 04/01/2017 3RECS 51%R 15%ILE
 -435M 0F -7P -53CM\$ -55NM\$ -64FM\$ -49GM\$
 -0.9PL 0.0DPR -0.4CCR 0.2HCR 3.24SCS
 AJCA 04/01/2017 PTAT 32%R 0.0 JUI -2.6 JPI 40%R -24

OOMS, MICHAEL AREND OWNER
 VALATIE, NY
 518-784-2212
 SHAW, ROBERT L BREEDER
 FAIRFAX, VT

ISDK Q ZIK
 JEDNK00000301515 GT50K BBR 100 JH1F JH2F 224JE9310
 CDCB GPTA 04/01/2017 17905DAUS 1699HRDS 2%RIP
 97%R -1243M 0.42% 19F 36%ILE
 97%R 0.14% -18P 288CM\$ 250NM\$ 160FM\$ 232GM\$
 4.9PL 1.5DPR 2.0CCR -0.8HCR 2.76SCS
 AJCA 04/01/2017 9677DAUS
 GPTAT 95%R 0.5 GJUI 19.2 GJPI 95%R 73
 DNK 050670-01120
 JEDNK005067001120
 CDCB PTA 04/01/2017 ORECS 62%R 47%ILE
 -583M 34F 5P 145CM\$ 106NM\$ 15FM\$ 130GM\$
 -0.9PL 0.8DPR 1.6CCR 1.6HCR 2.91SCS

DAVE-RON MILITIA SECURITY
 USA 067171036 GT50K BBR 100 JH1F JH2F 7JE991
 CDCB GPTA 04/01/2017 200DAUS 75HRDS 4%RIP
 96%R -588M 0.19% 8F 12%ILE
 97%R 0.03% -14P 22CM\$ 23NM\$ 21FM\$ 48GM\$
 0.6PL 1.0DPR 1.1CCR 1.1HCR 3.19SCS
 AJCA 04/01/2017 133DAUS
 GPTAT 94%R 0.4 GJUI 2.5 GJPI 92%R -3
 JLAND DECADENCE MARY
 USA 113560095
 TATTOO / J224
 CDCB PTA 04/01/2017 ORECS 42%R 10%ILE
 -480M -14F -6P -98CM\$ -109NM\$ -136FM\$ -98GM\$
 -1.3PL 0.1DPR -0.7CCR -0.7HCR 3.08SCS
 AJCA 12/01/2013 PTAT 31%R -0.1 JUI -3.3 JPI 36%R -28
 SIRE: SUNSET CANYON DECADENCE-ET GJPI -34 7%ILE
 NEXT DAM:
 JLAND BARRETTA MOLLY {6}
 SIRE: MASON BOOMER SOONER BERRETTA {6} GJPI -34 5%ILE
 4TH DAM:
 JLAND LESTER MINDY {5}



**JX OOMSDALE CC IATOLA GALEN {3}, E-90%
GRANDAM OF LOT 214**



**JX OOMSDALE GRATITUDE COUNTRY CC {2}-ET, E-90%
GREAT-GRANDAM OF LOT 214**



**JX OOMSDALE GORDO GOLDIE GRATITUDE {1}, E-90%
FOURTH DAM OF LOT 214**

LOT 214 JX OOMSDALE GEMMA HARRIS GAMBLE {5}-ET USA 067235889 GT13K

BORN 07/01/2015 P9 BBR 100
 FEMALE EFI 6.9% AMERICAN ID 889 / 889
 JH1F JH2F

CDCB GPTA 04/01/2017 ORECS 73%R 99%ILE
 497M 58F 39P 473CM\$ 429NM\$ 328FM\$ 337GM\$
 4.0PL -1.6DPR -1.0CCR 0.3HCR 2.85SCS
 AJCA 04/01/2017 GPTAT 73%R 0.5 GJUI 6.4 GJPI 68%R 130
 ST SR DF RA RW RL FA
 -0.1 0.4 -0.2 L0.2 0.4 P0.4 S0.4
 FU RH RUW UC UD TP TL
 0.8 0.2 -0.2 0.3 S0.7 C0.5 L0.8

BROTHER(S):
 JX OOMSDALE GEMMA HARRIS GANYA {5}-ET AT ABS GLOBAL
 GJPI 171 96%ILE

SISTER(S):
 JX OOMSDALE GEMMA HARRIS GWEN {5}-ET
 RANKS ON THE TOP 1-1/2% LIST FOR JPI

SIRE:
 JX SCHULTZ VOLCANO HARRIS {4}
 USA 118157731 GT80K BBR 100 JH1F JH2F 29JE3866
 CDCB GPTA 04/01/2017 1351DAUS 61HRDS 86%RIP
 99%R 2062M -0.03% 92F 99%ILE
 99%R 0.03% 81P 739CM\$ 702NM\$ 619FM\$ 525GM\$
 5.0PL -4.3DPR -2.0CCR -0.8HCR 2.80SCS
 AJCA 04/01/2017 129DAUS
 GPTAT 93%R 1.3 GJUI 10.9 GJPI 91%R 213

DAM:
 JX OOMSDALE GALEN HILARIO GEMMA {4}-ET
 USA 067180753 GT8K BBR 100 JH1F JH2F
 DHIA HERD # 21-10-0357 CONTROL # 753
 2-02 79%
 ST SR DF RA RW RL FA FU RH RUW UC UD TP TL RTR RTS
 40 27 24 27 38 31 10 31 46 38 32 26 32 21 36 32
 PPA -342M 30F 35P / YD -1349M -30F 6P
 CDCB GPTA 04/01/2017 1RECS 78%R 98%ILE
 -322M 49F 17P 432CM\$ 390NM\$ 292FM\$ 337GM\$
 5.4PL 0.4DPR -0.2CCR 0.9HCR 3.03SCS
 AJCA 04/01/2017 GPTAT 76%R 1.0 GJUI 13.6 GJPI 72%R 112
 RANKS ON THE TOP 1-1/2% LIST FOR JPI

BROTHER(S):
 JX OOMSDALE GALEN ECL GARCIA {4}-P-ET AT SELECT SIRES
 GJPI 34 18%ILE
 JX OOMSDALE GALEN ZUMA GANYA {4}-ET AT SELECT SIRES
 GJPI 81 32%ILE
 JX OOMSDALE GALEN MERCH GENO {4}-ET AT SELECT SIRES
 GJPI 39 19%ILE
 JX OOMSDALE GALEN MERCH GEOFF {4}-ET AT SELECT SIRES
 GJPI -13 11%ILE
 JX OOMSDALE GETER {4}-ET AT SEMEX ALLIANCE
 GJPI 31 19%ILE
 JX OOMSDALE LAYNE GALLOP {4}-ET AT ALTA GENETICS
 GJPI 68 36%ILE
 JX OOMSDALE GALEN LAYNE GATSBY {4}-ET AT ACCELERATED GENETICS
 GJPI 73 36%ILE
 JX OOMSDALE GALEN HILARIO {4}-ET AT ABS GLOBAL
 GJPI 75 43%ILE

SISTER(S):
 JX OOMSDALE GALEN CELEBRITY GLORY {4} 88%
 1-10 305 3 19950 4.8 959 3.5 698 99DCR 2412C
 JX OOMSDALE GALEN ECLIPES GENA {4}-P-ET 81%
 JX OOMSDALE GALEN ECLIPES GLEAM {4}-P-ET 82%
 JX OOMSDALE GALEN VALENTINO GLEAM {4}-ET 92%
 3-06 305 2 22200 4.3 950 3.6 796 98DCR 2624C
 JX OOMSDALE GALEN VALETINO GIZMO {4}-ET 83%
 1-11 305 3 16150 5.2 837 3.7 597 97DCR 2065C
 JX OOMSDALE GALEN MERCHANT GIGI {4}-ET 80%
 JX OOMSDALE GALEN MERCHANT GIFT {4}-ET 85%
 JX OOMSDALE GALEN PERMIER GATES {4}-ET 84%
 4-01 305 2 22430 4.6 1030 3.5 779 92DCR 2692C
 JX OOMSDALE GALEN DOMIN GUBBY {4}-ET 84%
 1-10 305 3 17960 4.2 762 3.7 657 101DCR 2131C
 JX OOMSDALE GALEN SCORE GUDRUN {4}-ET 87%
 2-02 305 2 18520 4.7 867 3.6 666 96DCR 2303C

BRED: 10/16/2016 DUE: 07/22/2017 TO
 JX FOREST GLEN HARRIS HALT {5}
 USA 067578752 29JE3989
 CDCB GPTA 04/01/2017
 74%R 1368M 0.04% 74F 99%ILE
 75%R 0.04% 58P 664CM\$ 628NM\$ 549FM\$ 508GM\$
 5.8PL -1.8DPR -0.8CCR -0.3HCR 2.76SCS
 AJCA 04/01/2017 ODAUS
 GPTAT 74%R 1.3 GJUI 9.0 GJPI 69%R 187

OOMS, MICHAEL AREND BREEDER & OWNER
 VALATIE, NY
 518-784-2212

ALL LYNNS LEGAL VOLCANO-ET
 USA 117222807 GT50K BBR 100 JH1F JH2F 29JE3762
 CDCB GPTA 04/01/2017 3955DAUS 150HRDS 23%RIP
 99%R 1299M -0.04% 54F 75%ILE
 99%R -0.02% 43P 430CM\$ 420NM\$ 400FM\$ 333GM\$
 3.8PL -2.4DPR -0.4CCR 4.1HCR 2.91SCS
 AJCA 04/01/2017 566DAUS
 GPTAT 98%R 1.2 GJUI 12.8 GJPI 97%R 131
 JX SCHULTZ DALE HARMAIL {3} 86%
 USA 067269177 GT3K BBR 92 JH1F
 TATTOO L177 / L177
 DHIA HERD # 52-98-0014 CONTROL # 9177
 2-10 293 2 18340 4.7 865 3.5 645 104DCR 2229C
 3-10 305 2 12870 4.6 597 3.6 465 103DCR 1599C
 4-10 209 2 13330 4.7 623 3.6 476 98DCR 1645C
 5-10 254 2 11630 4.2 493 3.6 424 103DCR 1377C
 305 2X ME AVG 5L 18113M 815F 642P 2176C
 PPA 1089M 1F 44P / YD 2094M 58F 75P
 CDCB GPTA 04/01/2017 5RECS 83%R 95%ILE
 960M 32F 35P 338CM\$ 324NM\$ 294FM\$ 239GM\$
 4.0PL -1.3DPR -0.6CCR -0.9HCR 2.89SCS
 AJCA 04/01/2017 GPTAT 77%R 0.4 GJUI 1.0 GJPI 76%R 90

CAL-MART RENEGADE HILARIO-ET
 USA 117542312 GT50K BBR 100 JH1F JH2F 29JE3791
 CDCB GPTA 04/01/2017 675DAUS 94HRDS 5%RIP
 98%R -273M 0.37% 61F 65%ILE
 98%R 0.14% 18P 424CM\$ 382NM\$ 282FM\$ 304GM\$
 3.8PL -0.7DPR -2.0CCR -1.4HCR 3.01SCS
 AJCA 04/01/2017 238DAUS
 GPTAT 97%R 0.3 GJUI 8.8 GJPI 94%R 107
 JX OOMSDALE CC IATOLA GALEN {3} 90%
 USA 067027358 GT50K BBR 88 JH1C JH2F
 TATTOO 358 / 358
 DHIA HERD # 21-10-0386 CONTROL # 358
 2-00 305 3 16820 4.8 812 3.7 620 99DCR 2144C
 3-00 305 3 21800 4.9 1079 3.9 846 100DCR 2901C
 5-01 305 3 22380 5.4 1201 3.7 832 99DCR 2878C
 6-09 305 3 18720 4.5 850 3.6 675 99DCR 2295C
 305 2X ME AVG 4L 18061M 924F 696P 2400C
 PPA 1914M 117F 95P / YD 776M 62F 50P
 CDCB GPTA 04/01/2017 4RECS 90%R 53%ILE
 289M 23F 17P 136CM\$ 128NM\$ 107FM\$ 80GM\$
 1.6PL -1.2DPR -0.8CCR 0.0HCR 3.17SCS
 AJCA 04/01/2017 GPTAT 85%R 0.4 GJUI 0.1 GJPI 83%R 30
 SIRE: SC GOLD DUST PARAMOUNT IATOLA-ET GJPI 23 16%ILE

SISTER(S):
 JX OOMSDALE JACINTO CC CLAVA {3}-ET 91%
 5-07 305 3 18030 5.7 1020 4.0 728 99DCR 2521C
 JX OOMSDALE JACINTO CC CIELIA {3}-ET 85%
 4-02 305 2 17820 4.8 860 4.1 722 90DCR 2381C
 JX OOMSDALE JEVON CC CLEOPATRA {3}-ET 88%
 3-10 305 3 23230 4.8 1123 3.8 881 98DCR 3020C
 JX OOMSDALE JEVON CC CYNDER {3}-ET 84%
 1-11 305 3 17130 5.2 896 3.7 633 99DCR 2189C
 JX OOMSDALE LOUIE CC CLARICE {3}-ET 85%
 2-10 305 3 17410 5.1 880 3.6 629 100DCR 2175C
 JX OOMSDALE LOUIE CC CACHAY {3} 80%
 JX OOMSDALE CC MERCHANT CHITO {3}-ET 83%
 JX OOMSDALE CC VISONARY CAYLA {3}-ET 83%

NEXT DAM:
 JX OOMSDALE GRATITUDE COUNTRY CC {2}-ET 90%
 3-07 305 3 21430 4.6 984 3.9 828 100DCR 2726C
 SIRE: BW COUNTRY-ET GJPI 4 11%ILE

4TH DAM:
 JX OOMSDALE GORDO GOLDIE GRATITUDE {1} 90%
 3-10 365 3 31078 4.2 1314 3.2 980 DHIR 3382C

LOT 215 JX OOMSDALE SALLY GENT SUGAR {5} USA 067235886 GT13K

BORN 06/11/2015 P4 BBR 100
 FEMALE EFI 8.3% AMERICAN ID 886 / 886
 JH1F JH2F

OOMS, DANIELL BREEDER & OWNER
 VALATIE, NY

CDCB GPTA 04/01/2017 ORECS 71%R 80%ILE
 598M 28F 17P 224CM\$ 225NM\$ 230FM\$ 162GM\$
 3.6PL -0.9DPR -1.0CCR 0.8HCR 3.01SCS
 AJCA 04/01/2017 GPTAT 72%R 0.1 GJUI -1.1 GJPI 65%R 55
 ST SR DF RA RW RL FA
 0.4 -0.2 -0.2 L1.0 -0.2 S0.9 L0.8
 FU RH RUW UC UD TP TL
 0.1 0.2 -0.1 -0.5 S0.3 W0.8 L0.2

BRED: 10/17/2016 DUE: 07/23/2017 TO
 JX OOMSDALE GEMMA HARRIS GANYA {5}-ET
 USA 067235865 29JE4026
 CDCB GPTA 04/01/2017
 74%R 860M 0.15% 72F 96%ILE
 74%R 0.09% 48P 621CM\$ 582NM\$ 490FM\$ 458GM\$
 6.1PL -1.8DPR -1.2CCR 0.7HCR 2.90SCS
 AJCA 04/01/2017 ODAUS
 GPTAT 73%R 1.6 GJUI 19.3 GJPI 68%R 171

SIRE:
 JX OOMSDALE GALEN LAYNE GENT {4}-ET
 USA 067180732 GT8K BBR 100 JH1C JH2F
 CDCB GPTA 04/01/2017
 75%R -5M 0.13% 27F 34%ILE
 75%R 0.05% 10P 262CM\$ 246NM\$ 207FM\$ 219GM\$
 4.2PL 0.8DPR 0.5CCR 1.8HCR 3.01SCS
 AJCA 04/01/2017 ODAUS
 GPTAT 75%R 0.3 GJUI 5.5 GJPI 71%R 70

DAM:
 JX OOMSDALE SWEETS LAYNE SALLY {4}
 USA 067180711 GT8K BBR 100 JH1F JH2F
 TATTOO / M711
 DHIA HERD # 23-65-0290 CONTROL # 711
 2-06 73% 2-08 76% 3-10 76%
 ST SR DF RA RW RL FA FU RH RUW UC UD TP TL RTR RTS
 38 28 25 26 42 27 25 25 38 26 15 18 26 22 18 22
 PPA -1547M -68F -53P / YD -783M -36F -27P
 CDCB GPTA 04/01/2017 2RECS 79%R 75%ILE
 469M 14F 11P 201CM\$ 205NM\$ 216FM\$ 179GM\$
 3.8PL 0.8DPR 0.1CCR 1.0HCR 2.96SCS
 AJCA 04/01/2017 GPTAT 79%R 0.0 GJUI 8.4 GJPI 73%R 57

SISTER(S):
 JX OOMSDALE SWEETS PREMIER SLANE {4} 83%

GOLDUST VALENTINO LAYNE-ET
 USA 117432987 GT50K BBR 100 JH1F JH2F 11JE1122
 CDCB GPTA 04/01/2017 3871DAUS 198HRDS 34%RIP
 99%R 258M 0.09% 31F 51%ILE
 99%R 0.02% 13P 342CM\$ 330NM\$ 302FM\$ 281GM\$
 5.8PL 0.7DPR -0.1CCR 1.8HCR 2.85SCS
 AJCA 04/01/2017 2160DAUS
 GPTAT 99%R 0.3 GJUI 12.0 GJPI 96%R 97
 JX OOMSDALE CC IATOLA GALEN {3} 90%
 USA 067027358 GT50K BBR 88 JH1C JH2F
 TATTOO 358 / 358
 DHIA HERD # 21-10-0386 CONTROL # 358
 2-00 305 3 16820 4.8 812 3.7 620 99DCR 2144C
 3-00 305 3 21800 4.9 1079 3.9 846 100DCR 2901C
 5-01 305 3 22380 5.4 1201 3.7 832 99DCR 2878C
 6-09 305 3 18720 4.5 850 3.6 675 99DCR 2295C
 305 2X ME AVG 4L 18061M 924F 696P 2400C
 PPA 1914M 117F 95P / YD 776M 62F 50P
 CDCB GPTA 04/01/2017 4RECS 90%R 53%ILE
 289M 23F 17P 136CM\$ 128NM\$ 107FM\$ 80GM\$
 1.6PL -1.2DPR -0.8CCR 0.0HCR 3.17SCS
 AJCA 04/01/2017 GPTAT 85%R 0.4 GJUI 0.1 GJPI 83%R 30

GOLDUST VALENTINO LAYNE-ET
 USA 117432987 GT50K BBR 100 JH1F JH2F 11JE1122
 CDCB GPTA 04/01/2017 3871DAUS 198HRDS 34%RIP
 99%R 258M 0.09% 31F 51%ILE
 99%R 0.02% 13P 342CM\$ 330NM\$ 302FM\$ 281GM\$
 5.8PL 0.7DPR -0.1CCR 1.8HCR 2.85SCS
 AJCA 04/01/2017 2160DAUS
 GPTAT 99%R 0.3 GJUI 12.0 GJPI 96%R 97
 JX OOMSDALE GITENT SALLY SWEETS {3} 87%
 USA 067080432
 TATTOO 432 / 432
 DHIA HERD # 21-10-0386 CONTROL # 432
 2-03 305 3 16150 3.9 630 3.2 522 99DCR 1729C
 3-04 304 3 18740 4.4 817 3.4 643 99DCR 2196C
 4-04 305 3 18700 4.5 837 3.3 609 100DCR 2102C
 305 2X ME AVG 3L 17181M 753F 584P 1985C
 PPA 2065M 58F 68P / YD 1451M 28F 45P
 CDCB PTA 04/01/2017 4RECS 59%R 55%ILE
 592M 8F 18P 135CM\$ 135NM\$ 137FM\$ 142GM\$
 1.4PL 1.2DPR 1.0CCR 0.7HCR 3.04SCS
 AJCA 04/01/2017 PTAT 51%R -0.2 JUI -4.9 JPI 48%R 37
 SIRE: JX OOMSDALE BRAZO GRATITUDE GHENT {2}-ET GJPI 96 48%ILE

SISTER(S):
 OOMSDALE SALLY BLACKSTONE SISSY 87%

NEXT DAM:
 OOMSDALE FUTURITY SABRINA SALLY 86%
 4-04 305 3 20990 3.8 791 3.3 702 99DCR 2237C
 SIRE: SUNSET CANYON FUTURITY-ET GJPI -22 8%ILE

4TH DAM:
 TERRIFIC SPEC SABRINA 83%
 2-01 305 3 18450 3.0 562 2.9 526 97DCR 1623C

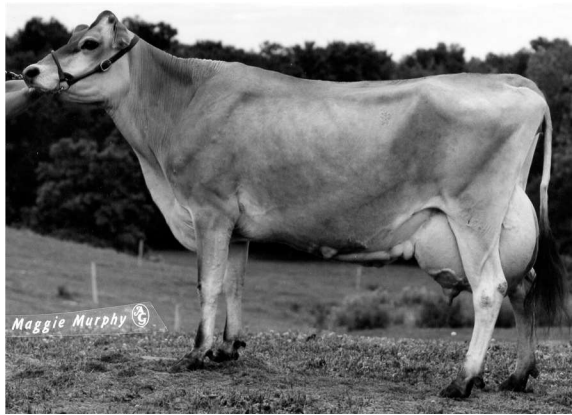

DUTCH HOLLOW LESTER MARVELOUS, E-91%
FIFTH DAM OT LOT 216

LOT 216 DUTCH HOLLOW ZEEK MARJORIE USA 067485479

BORN 01/26/2014 TATTOO / G479 P3
FEMALE EFI 6.9% AMERICAN ID 5479 / 5479

PA 568M 39F 28P
136CM\$ 118NM\$ 75FM\$
0.3PL -1.1DPR -0.4CCR 0.7HCR 3.04SCS
PA TYPE -0.1 JPI 33%R 37
ST SR DF RA RW RL FA
-0.2 0.0 0.4 L0.3 -0.1 S0.3 L0.3
FU RH RUW UC UD TP TL
-0.4 0.7 0.3 0.1 D0.5 W0.9 L0.3

BRED: 10/01/2016 DUE: 07/07/2017 TO
JX OOMSDALE GEMMA HARRIS GANYA {5}-ET
USA 067235865 29JE4026
CDCB GPTA 04/01/2017
74%R 860M 0.15% 72F 96%ILE
74%R 0.09% 48P 621CM\$ 582NM\$ 490FM\$ 458GM\$
6.1PL -1.8DPR -1.2CCR 0.7HCR 2.90SCS
AJCA 04/01/2017 ODAUS
GPTAT 73%R 1.6 GJUI 19.3 GJPI 68%R 171

SIRE:
DP ZUMA ZEEK
USA 067551178 GT50K BBR 100 JH1F JH2F 14JE591
CDCB GPTA 04/01/2017 142DAUS 43HRDS 44%RIP
93%R 261M 0.11% 32F 32%ILE
94%R 0.08% 24P 269CM\$ 242NM\$ 178FM\$ 231GM\$
1.1PL -0.2DPR 0.7CCR 1.6HCR 2.97SCS
AJCA 04/01/2017 46DAUS
GPTAT 85%R 0.3 GJUI 5.2 GJPI 86%R 84

DAM:
DUTCH HOLLOW IMAGINE MARGAY-P
USA 116896360
TATTOO E976 / E976
DHIA HERD # 21-10-0357 CONTROL # 3976
1-09 305 3 19170 5.0 955 3.4 645 101DCR 2228C
3-03 305 3 24580 4.6 1134 3.4 844 102DCR 2916C
4-07 296 3 24640 5.1 1248 3.4 850 101DCR 2937C
305 2X ME AVG 3L 22452M 1123F 788P 2723C
1-10 75% 3-07 77%
ST SR DF RA RW RL FA FU RH RUW UC UD TP TL RTR RTS
42 36 39 35 36 27 38 18 28 38 35 15 20 35
PPA 1801M 102F 67P / YD 378M 61F 30P
CDCB PTA 04/01/2017 3RECS 58%R 22%ILE
-28M 14F 7P 2CM\$ -6NM\$ -29FM\$ -50GM\$
-0.5PL -1.9DPR -1.5CCR -0.3HCR 3.11SCS
AJCA 04/01/2017 PTAT 49%R -0.4 JUI -10.5 JPI 44%R -11

OOMS, MICHAEL AREND OWNER
VALATIE, NY
518-784-2212
CHITTENDEN, PAUL C BREEDER
SCHODACK LANDING, NY

ISDK DJ ZUMA
JEDNK000000302730 GT50K BBR 100 JH1F JH2F 236JE146
CDCB GPTA 04/01/2017 18920DAUS 1534HRDS 7%RIP
99%R -688M 0.29% 23F 51%ILE
99%R 0.13% 1P 375CM\$ 333NM\$ 237FM\$ 359GM\$
5.5PL 2.4DPR 4.6CCR 4.4HCR 2.75SCS
AJCA 04/01/2017 11206DAUS
GPTAT 99%R 0.5 GJUI 15.7 GJPI 99%R 111
DP LOUIES CHAMP FRAN 583 90%
USA 116701578 GT3K BBR 100 JH1F
TATTOO / D583
DHIA HERD # 92-20-7001 CONTROL # 583
2-01 251 2 14450 4.8 690 3.6 519 103DCR 1794C
3-01 305 2 18080 4.1 744 3.6 652 100DCR 2095C
4-04 305 2 18860 6.1 1149 3.5 669 104DCR 2312C
305 2X ME AVG 3L 20158M 993F 723P 2441C
PPA 3816M 180F 127P / YD 2346M 101F 80P
CDCB GPTA 04/01/2017 3RECS 83%R 50%ILE
578M 27F 20P 118CM\$ 116NM\$ 111FM\$ 75GM\$
-0.5PL -1.6DPR -1.9CCR -0.8HCR 3.07SCS
AJCA 04/01/2017 GPTAT 77%R 0.4 GJUI 3.4 GJPI 76%R 40

DUTCH HOLLOW IMAGINATION-P
USA 115724200 GT50K BBR 100 JH1F JH2F 200JE349
CDCB GPTA 04/01/2017 219DAUS 75HRDS 7%RIP
95%R -69M 0.08% 12F 18%ILE
95%R 0.06% 8P 116CM\$ 98NM\$ 56FM\$ 68GM\$
0.9PL -1.2DPR 0.0CCR 0.3HCR 2.96SCS
AJCA 04/01/2017 122DAUS
GPTAT 89%R 0.7 GJUI 4.0 GJPI 90%R 33

DUTCH HOLLOW COUNT MARBLE-P 57%
USA 115761979
TATTOO E493 / E493
DHIA HERD # 21-10-0357 CONTROL # 3493
1-11 305 3 17980 4.5 801 3.5 628 100DCR 2151C
3-02 299 3 18870 5.0 943 3.5 661 102DCR 2284C
305 2X ME AVG 2L 19918M 952F 708P 2436C
PPA -369M -44F -4P / YD -192M -27F 0P
CDCB PTA 04/01/2017 2RECS 62%R 10%ILE
-83M -10F -2P -111CM\$ -110NM\$ -107FM\$ -149GM\$
-0.2PL -1.7DPR -1.8CCR -0.6HCR 3.08SCS
AJCA 04/01/2017 PTAT 52%R -1.2 JUI -18.0 JPI 47%R -50
SIRE: DEERVIEW COUNT-ET GJPI -53 5%ILE

SISTER(S):
DUTCH HOLLOW FUTURITY MARGO 86%
3-00 305 3 20090 4.3 860 3.6 720 101DCR 2374C

NEXT DAM:
DUTCH HOLLOW NAPOLEON MARENGO-P 87%
2-01 305 3 17440 5.1 894 3.6 627 100DCR 2168C
SIRE: DA-VEU NAPOLEON-P GJPI -45 6%ILE

4TH DAM:
DUTCH HOLLOW BALANCE MAURA-P 80%
1-10 305 2 18700 4.9 918 3.6 669 100DCR 2313C

LOT 217 JERSEYACRES ZIPPER BUTTE USA 119541728

BORN 09/19/2015 TATTOO JAF / 942 P3
 FEMALE EFI 6.4%
 PA 206M 11F 13P 40%R
 218CM\$ 206NM\$ 178FM\$
 3.4PL 2.2DPR 3.1CCR 1.7HCR 2.96SCS

OOMSDALE FARM OWNER
 VALATIE, NY
 518-784-3515
 HEFFNER, KARL R BREEDER
 PINE GROVE, PA

BRED: 01/12/2017 DUE: 10/18/2017 TO
 JX OOMSDALE GEMMA HARRIS GANYA {5}-ET
 USA 067235865 29JE4026
 CDCB GPTA 04/01/2017
 74%R 860M 0.15% 72F 96%ILE
 74%R 0.09% 48P 621CM\$ 582NM\$ 490FM\$ 458GM\$
 6.1PL -1.8DPR -1.2CCR 0.7HCR 2.90SCS
 AJCA 04/01/2017 ODAUS
 GPTAT 73%R 1.6 GJUI 19.3 GJPI 68%R 171

ISDK JAS BUNGY
 JEDNK00000301617 GT50K BBR 100 JH1F JH2F 228JE105
 CDCB GPTA 04/01/2017 8745DAUS 1023HRDS 6%RIP
 98%R -365M 0.21% 24F 29%ILE
 98%R 0.09% 5P 258CM\$ 230NM\$ 163FM\$ 285GM\$
 3.0PL 4.1DPR 2.9CCR 0.2HCR 2.90SCS
 AJCA 04/01/2017 4829DAUS
 GPTAT 95%R -0.9 GJUI -4.3 GJPI 94%R 68

SIRE:
 SUNRISE/HACKLINE BUNGY ZIPPER
 USA 067039609 GT50K BBR 100 JH1F JH2F 7JE1046
 CDCB GPTA 04/01/2017 690DAUS 153HRDS 50%RIP
 98%R 674M 0.02% 36F 43%ILE
 98%R 0.04% 32P 299CM\$ 285NM\$ 251FM\$ 326GM\$
 1.7PL 2.5DPR 3.4CCR 2.7HCR 3.16SCS
 AJCA 04/01/2017 173DAUS
 GPTAT 94%R -0.3 GJUI -9.7 GJPI 91%R 86

IMPULS ZIPPER 504 90%
 USA 067019504
 DHIA HERD # 23-43-0530 CONTROL # 504
 2-01 305 2 18310 4.4 807 3.5 646 95DCR 2186C
 3-09 305 2 22120 4.2 928 3.6 800 98DCR 2595C
 5-00 305 2 21730 4.2 904 3.8 826 96DCR 2596C
 305 2X ME AVG 3L 22205M 936F 813P 2627C
 PPA 2497M 63F 87P / YD 1832M 40F 62P
 CDCB PTA 04/01/2017 3RECS 71%R 70%ILE
 760M 20F 27P 190CM\$ 186NM\$ 178FM\$ 204GM\$
 1.2PL 1.0DPR 2.2CCR 1.0HCR 3.12SCS
 AJCA 04/01/2017 PTAT 60%R 0.2 JUI -4.3 JPI 60%R 57

DAM:
 JERSEY ACRES SULTON BULLY
 USA 114276982
 TATTOO / JAF86
 DHIA HERD # 23-54-0038 CONTROL # 86
 PPA -19M -21F 1P / YD -322M -24F -8P
 CDCB PTA 04/01/2017 5RECS 61%R 53%ILE
 -262M -15F -6P 137CM\$ 126NM\$ 105FM\$ 136GM\$
 5.1PL 1.9DPR 2.8CCR 0.6HCR 2.76SCS

MVF KULP SJ PMONT SULTON-ET
 USA 113014192 GT50K BBR 100 JH1F JH2F 7JE730
 CDCB GPTA 04/01/2017 774DAUS 225HRDS 3%RIP
 99%R 216M -0.08% -5F 19%ILE
 99%R 0.00% 9P 135CM\$ 126NM\$ 108FM\$ 133GM\$
 1.8PL 0.7DPR 1.0CCR -0.2HCR 2.83SCS
 AJCA 04/01/2017 238DAUS
 GPTAT 96%R 0.5 GJUI 10.7 GJPI 97%R 49

JERSEY ACRES AVERY BOSSY
 USA 111264902
 TATTOO / R87
 DHIA HERD # 23-54-0038 CONTROL # 700
 PPA -526M 29F -7P / YD -1254M -21F -33P
 CDCB PTA 04/01/2017 5RECS 61%R 28%ILE
 -830M -22F -24P 41CM\$ 30NM\$ 8FM\$ 65GM\$
 -4.5PL 2.6DPR 3.8CCR 1.9HCR 2.70SCS
 SIRE: BANCREST LESTER AVERY GJPI 1 11%ILE

NEXT DAM:
 JERSEY ACRES KYLE BEULAH
 SIRE: PURPLE SOONER KYLE-ET JPI -91 0%ILE
 4TH DAM:
 JERSEY ACRES MAGIC BUBBLES

LOT 218 LOST HILL CHILI WAX USA 119265729

BORN 12/10/2014 TATTOO / E94 P9
 FEMALE EFI 7.9%

PA 473M 47F 32P
 387CM\$ 358NM\$ 290FM\$
 3.1PL 0.5DPR 1.7CCR 1.0HCR 3.00SCS
 PA TYPE 1.2 JPI 34%R 115
 ST SR DF RA RW RL FA
 1.3 0.3 1.0 H0.3 0.3 S0.0 S0.5
 FU RH RUW UC UD TP TL
 1.1 1.3 0.8 -0.2 S1.3 W0.1 L0.2

BRED: 11/21/2016 DUE: 08/27/2017 TO
 JX OOMSDALE GEMMA HARRIS GANYA {5}-ET
 USA 067235865 29JE4026
 CDCB GPTA 04/01/2017
 74%R 860M 0.15% 72F 96%ILE
 74%R 0.09% 48P 621CM\$ 582NM\$ 490FM\$ 458GM\$
 6.1PL -1.8DPR -1.2CCR 0.7HCR 2.90SCS
 AJCA 04/01/2017 ODAUS
 GPTAT 73%R 1.6 GJUI 19.3 GJPI 68%R 171

SIRE:
 ROWLEYS 11 VISIONARY CHILI-ET
 USA 118201001 GT80K BBR 100 JH1F JH2F 29JE3867
 CDCB GPTA 04/01/2017 648DAUS 110HRDS 86%RIP
 98%R 574M 0.11% 50F 95%ILE
 98%R 0.11% 42P 554CM\$ 510NM\$ 410FM\$ 488GM\$
 5.6PL 1.2DPR 3.5CCR 4.0HCR 2.91SCS
 AJCA 04/01/2017 137DAUS
 GPTAT 93%R 1.4 GJUI 12.3 GJPI 90%R 165

DAM:
 LOST HILL PLUS WRAPPER {6}
 USA 118212036
 TATTOO / E11
 DHIA HERD # 23-59-0592 CONTROL # 262
 2-04 305 2 15220 5.3 814 3.6 543 97DCR 1877C
 3-05 305 2 18080 5.3 964 3.7 670 98DCR 2317C
 305 2X ME AVG 2L 18471M 985F 676P 2340C
 2-07 85% 3-10 88%
 ST SR DF RA RW RL FA FU RH RUW UC UD TP TL RTR RTS
 39 33 36 17 34 28 22 40 39 37 35 37 35 23 38 31
 PPA 425M 103F 41P / YD 875M 122F 55P
 CDCB PTA 04/01/2017 2RECS 51%R 75%ILE
 372M 44F 22P 220CM\$ 205NM\$ 169FM\$ 196GM\$
 0.6PL -0.2DPR -0.2CCR -2.0HCR 3.08SCS
 AJCA 04/01/2017 PTAT 49%R 0.9 JUI 10.2 JPI 44%R 65

OOMSDALE FARM OWNER
 VALATIE, NY
 518-784-3515

CLEVELAND WILLIAM L & BARBARA BREEDER
 WELLSBORO, PA

ALL LYNNS LEGAL VISIONARY-ET
 USA 117222740 GT50K BBR 100 JH1C JH2F 29JE3761
 CDCB GPTA 04/01/2017 2671DAUS 394HRDS 14%RIP
 99%R 911M -0.02% 39F 83%ILE
 99%R 0.06% 46P 482CM\$ 449NM\$ 372FM\$ 351GM\$
 6.2PL -2.0DPR 1.1CCR 4.5HCR 2.88SCS
 AJCA 04/01/2017 1296DAUS
 GPTAT 99%R 0.9 GJUI 14.2 GJPI 97%R 144

GABYS MAXIMUM SPICE-ET 85%
 USA 116027771 GT3K BBR 100 JH1F
 TATTOO G1508 / G1508
 DHIA HERD # 65-06-0092 CONTROL # 11
 2-02 305 2 16104 4.9 783 3.4 555 92DCR 1918C
 3-02 305 2 17980 5.2 935 3.5 630 97DCR 2177C
 5-01 227 2 10310 3.1 318 2.9 297 92DCR 917C
 305 2X ME AVG 3L 16527M 735F 548P 1851C
 PPA -58M 3F 4P / YD 92M 10F 8P
 CDCB GPTA 04/01/2017 2RECS 86%R 77%ILE
 -60M 36F 15P 238CM\$ 214NM\$ 155FM\$ 239GM\$
 1.3PL 1.8DPR 2.5CCR 0.0HCR 3.10SCS
 AJCA 04/01/2017 GPTAT 81%R 0.3 GJUI -4.2 GJPI 79%R 63

SWEETIE PLUS IATOLAS BOLD {5}
 USA 067129272 GT50K BBR 100 JH1F JH2F 1JE711
 CDCB GPTA 04/01/2017 9953DAUS 841HRDS 15%RIP
 99%R 1331M -0.05% 52F 31%ILE
 99%R -0.01% 46P 247CM\$ 238NM\$ 218FM\$ 208GM\$
 -0.8PL -1.5DPR -1.9CCR -4.5HCR 3.04SCS
 AJCA 04/01/2017 4977DAUS
 GPTAT 99%R 1.5 GJUI 9.3 GJPI 99%R 83

LOST HILL CANYON WINO 86%
 USA 116218791
 TATTOO / N53
 DHIA HERD # 23-59-0592 CONTROL # 23
 3-00 305 2 13220 5.6 740 3.8 502 98DCR 1737C
 4-00 251 2 12940 6.0 774 3.7 481 95DCR 1664C
 305 2X ME AVG 2L 15416M 892F 576P 1990C
 PPA -1875M 44F -32P / YD -1502M 44F -22P
 CDCB PTA 04/01/2017 3RECS 54%R 47%ILE
 -488M 21F -4P 122CM\$ 104NM\$ 62FM\$ 111GM\$
 1.7PL 0.9DPR 1.1CCR 0.2HCR 2.98SCS
 AJCA 04/01/2017 PTAT 47%R -0.5 JUI -3.7 JPI 42%R 25
 SIRE: SUNSET CANYON Q IMP LUKE-ET GJPI 69 36%ILE

NEXT DAM:
 LOST HILL COUNTRY WHITE WINE 73%
 5-05 305 2 15870 4.7 739 3.3 529 102DCR 1827C
 SIRE: BW COUNTRY-ET GJPI 4 11%ILE

4TH DAM:
 LOST HILL FANTASY WHITE RAIN 80%
 4-04 305 2 18860 4.2 789 3.4 649 94DCR 2161C

LOT 219 WHITE ROCK LEXICON SLEET USA 119892534

BORN 08/12/2016 TATTOO / 196W P1
 FEMALE EFI 7.6%

WILLIAMS, AMANDA SUE BREEDER & OWNER
 RANDOLPH CENTER, VT
 802-728-9057

PA 364M 23F 22P
 133CM\$ 116NM\$ 75FM\$
 0.5PL -0.6DPR -1.1CCR -1.2HCR 2.97SCS
 PA TYPE 1.2 JPI 36%R 41
 ST SR DF RA RW RL FA
 -0.3 0.4 0.6 H0.9 0.2 P0.4 S0.4
 FU RH RUW UC UD TP TL
 1.0 1.1 0.6 0.5 S0.2 C0.7 L0.1

WOODSTOCK LEXINGTON-ET
 USA 112012496 GT50K BBR 100 JH1C JH2F 29JE3314
 CDCB GPTA 04/01/2017 7275DAUS 936HRDS 5%RIP
 99%R -386M 0.17% 15F 18%ILE
 99%R 0.07% 0P 105CM\$ 86NM\$ 41FM\$ 77GM\$
 -0.9PL -0.2DPR -1.3CCR -0.3HCR 2.99SCS
 AJCA 04/01/2017 2362DAUS
 GPTAT 99%R 0.3 GJUI -0.8 GJPI 99%R 22

SELLING OPEN

DUTCH HOLLOW REBEL DIVA 92%
 USA 114536516 GT8K BBR 100 JH1F JH2F
 TATTOO E085 / E085
 DHIA HERD # 21-10-0357 CONTROL # 3085
 4-06 305 3 24340 5.0 1226 3.5 852 102DCR 2945C
 5-07 305 3 23920 5.4 1299 3.6 854 102DCR 2952C
 8-06 305 3 28250 5.4 1529 3.2 906 102DCR 3127C
 10-07 305 3 24060 5.5 1315 3.4 825 102DCR 2850C
 305 2X ME AVG 6L 20036M 1082F 710P 2453C
 PPA 1649M 141F 69P / YD 1134M 95F 53P
 CDCB GPTA 04/01/2017 4RECS 89%R 98%ILE
 479M 40F 21P 402CM\$ 380NM\$ 333FM\$ 275GM\$
 5.4PL -1.3DPR -2.0CCR -1.2HCR 2.66SCS
 AJCA 04/01/2017 GPTAT 84%R 0.7 GJUI 8.5 GJPI 83%R 108

SISTER(S):
 WHITE ROCK CELEBRITY STORM 91%
 3-00 305 2 17550 5.4 942 3.8 665 102DCR 2301C
 WHITE ROCK TOPEKA SPRINKLES 80%

SIRE:
 DUTCH HOLLOW LEXICON
 USA 115479865 GT50K BBR 100 JH1F JH2F 11JE700
 CDCB GPTA 04/01/2017 1459DAUS 239HRDS 33%RIP
 99%R 391M 0.03% 25F 34%ILE
 99%R 0.04% 22P 268CM\$ 247NM\$ 198FM\$ 183GM\$
 2.1PL -1.2DPR -1.4CCR -1.5HCR 2.82SCS
 AJCA 04/01/2017 460DAUS
 GPTAT 98%R 1.5 GJUI 16.7 GJPI 96%R 82

LENCREST ON TIME-ET
 JECAN000101962790 GT50K BBR 100 JH1C JH2F 200JE430
 CDCB GPTA 04/01/2017 5049DAUS 1362HRDS 5%RIP
 99%R -182M 0.04% -1F 9%ILE
 99%R 0.08% 9P -12CM\$ -28NM\$ -70FM\$ -62GM\$
 -1.6PL -2.3DPR -2.1CCR -1.7HCR 3.21SCS
 AJCA 04/01/2017 2956DAUS
 GPTAT 99%R 1.7 GJUI 16.3 GJPI 97%R 1

DAM:
 WHITE ROCK ON TIME SHOWERS
 USA 117464944
 TATTOO / 904W
 DHIA HERD # 13-09-0456 CONTROL # 904
 1-11 305 2 12320 5.0 619 3.7 461 101DCR 1595C
 2-11 305 2 15710 5.2 811 3.9 607 101DCR 2101C
 4-00 270 2 14590 4.9 714 3.8 555 101DCR 1912C
 4-11 305 2 16120 5.6 905 4.0 638 101DCR 2209C
 305 2X ME AVG 5L 17134M 851F 640P 2198C

WHITE ROCK PARAMOUNT SUPER (TWIN) 92%
 USA 115819216
 TATTOO / 825W

2-05 80% 3-00 83%
 ST SR DF RA RW RL FA FU RH RUW UC UD TP TL RTR RTS
 35 30 35 28 35 28 21 28 35 37 32 25 33 35
 PPA -711M -13F -2P / YD -460M 3F 7P
 CDCB PTA 04/01/2017 5RECS 60%R 20%ILE
 -180M 0F 5P -2CM\$ -15NM\$ -48FM\$ -6GM\$
 -1.2PL 0.0DPR -0.8CCR -0.8HCR 3.11SCS
 AJCA 04/01/2017 PTAT 53%R 0.8 JUI 1.2 JPI 49%R 0

DHIA HERD # 13-09-0456 CONTROL # 825
 1-11 276 2 14630 4.5 657 3.5 512 99DCR 1760C
 2-10 305 2 17800 4.5 801 3.6 648 102DCR 2180C
 3-11 292 2 16600 4.6 767 3.6 599 101DCR 2057C
 4-10 305 2 17850 4.7 840 3.6 635 102DCR 2195C
 6-00 258 2 15850 4.8 766 3.6 565 100DCR 1953C
 6-10 283 2 16620 4.6 763 3.6 600 101DCR 2052C
 7-10 290 2 18680 4.7 886 3.7 687 101DCR 2370C
 305 2X ME AVG 7L 19844M 911F 699P 2400C
 PPA 1261M 44F 42P / YD 201M -4F 13P
 CDCB PTA 04/01/2017 5RECS 63%R 18%ILE
 -54M -5F 2P -27CM\$ -31NM\$ -43FM\$ -27GM\$
 -0.6PL 0.0DPR -0.2CCR -0.2HCR 3.04SCS
 AJCA 04/01/2017 PTAT 56%R -0.1 JUI -2.7 JPI 52%R -6
 SIRE: ROCK ELLA PARAMOUNT-ET GJPI 6 11%ILE

SISTER(S):
 WHITE ROCK LEGAL SUMMER 86%
 4-03 270 2 19140 4.8 924 3.6 696 101DCR 2407C

SISTER(S):
 ASA FARGO SPECTACULAR 83%
 2-09 301 2 16390 4.6 759 3.7 603 99DCR 2050C
 ULTRA SUPREME OF WHITE ROCK 85%
 2-10 305 2 15710 4.4 690 3.5 556 102DCR 1874C

NEXT DAM:
 WHITE ROCK FREEDOM SPECIAL 88%
 3-01 285 2 14800 4.8 703 3.5 515 99DCR 1780C
 SIRE: MOLLY BROOK GLNWOOD FREEDOM {6}-ET GJPI -134 0%ILE

4TH DAM:
 WHITE ROCK BOLD SASSY (TWIN) 84%
 5-07 294 2 19160 4.2 803 3.6 695 98DCR 2249C

LOT 220 WHITE ROCK MORRIS NOLUNA {6} USA 119878367

BORN 07/23/2016 TATTOO / 192W P8
 FEMALE EFI 8.0%

WHITE ROCK FARM, LLC BREEDER & OWNER
 RANDOLPH CENTER, VT
 802-728-9057

PA 239M 44F 27P
 355CM\$ 324NM\$ 252FM\$
 3.0PL -0.6DPR -0.2CCR 0.6HCR 3.02SCS
 PA TYPE 0.8 JPI 32%R 99
 ST SR DF RA RW RL FA
 1.1 0.9 0.2 L0.7 0.9 S0.1 S0.5
 FU RH RUW UC UD TP TL
 1.2 0.6 0.4 0.3 S0.9 C1.1 L0.2

SELLING OPEN

SIRE:
 BLUE MIST MARVEL MORRIS-ET
 USA 118405160 GT80K BBR 100 JH1C JH2F 11JE1192
 CDCB GPTA 04/01/2017 124DAUS 16HRDS 94%RIP
 93%R 292M 0.21% 55F 82%ILE
 93%R 0.09% 28P 481CM\$ 447NM\$ 370FM\$ 339GM\$
 5.2PL -1.7DPR -1.1CCR 1.2HCR 2.92SCS
 AJCA 04/01/2017 4DAUS
 GPTAT 77%R 1.4 GJUI 16.2 GJPI 84%R 129

DAM:
 WHITE ROCK FASTRACK NOODLE {5}
 USA 118806804
 TATTOO / 13W
 DHIA HERD # 13-09-0456 CONTROL # 13
 1-11 279 2 16600 4.6 763 3.7 615 100DCR 2074C
 305 2X ME AVG 1L 23747M 1080F 881P 2951C
 2-04 82% 3-00 86%
 ST SR DF RA RW RL FA FU RH RUW UC UD TP TL RTR RTS
 38 41 37 32 35 25 38 37 40 38 18 22 35 23 36 27
 PPA 3008M 116F 145P / YD 2233M 100F 117P
 CDCB PTA 04/01/2017 2RECS 53%R 74%ILE
 186M 32F 25P 228CM\$ 200NM\$ 134FM\$ 192GM\$
 0.8PL 0.6DPR 0.8CCR -0.1HCR 3.12SCS
 AJCA 04/01/2017 PTAT 47%R 0.2 JUI 6.0 JPI 43%R 69

SISTER(S):
 LITTLE ROCK PERCIVALE NIKKI {5} 85%
 3-00 289 2 17260 5.2 889 3.6 629 101DCR 2175C

ALL LYNN'S VALENTINO MARVEL
 USA 117422971 GT50K BBR 100 JH1C JH2F 11JE1118
 CDCB GPTA 04/01/2017 6441DAUS 226HRDS 31%RIP
 99%R 668M 0.03% 38F 72%ILE
 99%R 0.00% 25P 424CM\$ 415NM\$ 395FM\$ 300GM\$
 6.5PL -2.1DPR -0.7CCR -0.1HCR 2.96SCS
 AJCA 04/01/2017 2505DAUS
 GPTAT 99%R 1.7 GJUI 22.1 GJPI 99%R 114

BLUE MIST TBONE MADDY 2-ET 85%
 USA 117215885 GT8K BBR 100 JH1F JH2F
 TATTOO TJ453 / TJ453
 DHIA HERD # 92-23-0458 CONTROL # 1192
 1-09 305 2 15710 5.2 813 3.6 573 97DCR 1981C
 305 2X ME AVG 1L 20094M 1047F 744P 2573C
 PPA 637M 185F 52P / YD 772M 186F 57P
 CDCB GPTA 04/01/2017 2RECS 88%R 91%ILE
 55M 49F 18P 309CM\$ 286NM\$ 229FM\$ 243GM\$
 2.2PL -0.4DPR -0.4CCR 1.5HCR 3.12SCS
 AJCA 04/01/2017 GPTAT 83%R 0.6 GJUI 4.2 GJPI 82%R 79

BW FASTRACK-ET
 USA 117460119 GT50K BBR 100 JH1F JH2F 7JE1190
 CDCB GPTA 04/01/2017 1363DAUS 255HRDS 17%RIP
 99%R 205M 0.21% 51F 76%ILE
 99%R 0.08% 24P 447CM\$ 421NM\$ 358FM\$ 349GM\$
 5.2PL -0.1DPR -0.2CCR -0.9HCR 3.07SCS
 AJCA 04/01/2017 707DAUS
 GPTAT 98%R 0.8 GJUI 9.8 GJPI 96%R 113

LITTLE ROCK STONEY NEVADA {4} 79%
 USA 117461352
 TATTOO / A28
 DHIA HERD # 13-09-0456 CONTROL # 1128
 2-00 275 2 10450 5.3 551 3.7 383 0DCR 1324C
 2-11 287 2 12010 5.4 650 3.9 471 101DCR 1630C
 3-10 303 2 14510 5.3 772 3.7 543 101DCR 1878C
 4-10 305 2 15010 5.5 825 3.7 559 101DCR 1933C
 305 2X ME AVG 5L 14833M 786F 554P 1917C
 PPA -2608M -40F -64P / YD -1507M -10F -26P
 CDCB PTA 04/01/2017 5RECS 56%R 12%ILE
 -508M 2F -4P -66CM\$ -81NM\$ -118FM\$ -37GM\$
 -1.6PL 1.2DPR 1.5CCR 0.4HCR 3.10SCS
 AJCA 04/01/2017 PTAT 46%R -0.6 JUI -5.1 JPI 43%R -17
 SIRE: LAWTONS MAXIMUM STONEY-ET GJPI 26 17%ILE

SISTER(S):
 WHITE ROCK DIMENSION NATALIE {4} 82%

NEXT DAM:
 WHALEN MANHATTEN NADIA {3} 82%
 3-10 300 2 16930 5.2 878 3.8 638 101DCR 2207C
 SIRE: ISNZ OKURA MANHATTEN ET S33 {4} GJPI -43 4%ILE

4TH DAM:
 WHALEN ASTRONAUT NADEAN {2}

LOT 221 WHITE ROCK DIMENSION SLUSH USA 119892525

BORN 08/12/2016 TATTOO / 195W P7
 FEMALE EFI 7.8%

WHITE ROCK FARM, LLC BREEDER & OWNER
 RANDOLPH CENTER, VT
 802-728-9057

PA 62M 38F 19P
 335CM\$ 305NM\$ 236FM\$
 3.6PL 0.0DPR 0.5CCR 2.0HCR 2.94SCS
 PA TYPE 0.3 JPI 36%R 97
 ST SR DF RA RW RL FA
 1.5 0.1 0.1 L0.8 0.2 S0.5 S0.4
 FU RH RUW UC UD TP TL
 1.0 0.2 -0.2 0.1 S1.3 C0.8 S0.3

SELLING OPEN

SIRE:

SUNSET CANYON DIMENSION-ET
 USA 117168914 GT50K BBR 100 JH1F JH2F 7JE1149
 CDCB GPTA 04/01/2017 1255DAUS 207HRDS 5%RIP
 99%R 69M 0.27% 58F 82%ILE
 99%R 0.18% 39P 510CM\$ 447NM\$ 300FM\$ 392GM\$
 4.2PL -0.4DPR 0.9CCR 4.3HCR 2.90SCS
 AJCA 04/01/2017 503DAUS
 GPTAT 98%R 0.2 GJUI 5.5 GJPI 97%R 148

DAM:

WHITE ROCK MEDALIST SAND
 USA 118388825
 TATTOO / 977W
 DHIA HERD # 13-09-0456 CONTROL # 977
 1-11 270 2 11650 4.7 545 3.4 392 99DCR 1354C
 2-10 305 2 15790 5.3 837 3.6 561 101DCR 1939C
 305 2X ME AVG 2L 18202M 897F 622P 2147C
 2-02 82% 3-04 84%
 ST SR DF RA RW RL FA FU RH RUW UC UD TP TL RTR RTS
 38 31 36 23 33 21 23 34 37 34 35 36 33 22 33 30
 PPA -647M -1F -45P / YD -130M 32F -18P
 CDCB PTA 04/01/2017 3RECS 56%R 63%ILE
 54M 17F -1P 159CM\$ 163NM\$ 171FM\$ 138GM\$
 2.9PL 0.4DPR 0.0CCR -0.3HCR 2.97SCS
 AJCA 04/01/2017 PTAT 49%R 0.4 JUI 15.3 JPI 47%R 45

BW RENEGADE-ET

USA 115883929 GT50K BBR 100 JH1F JH2F 200JE60
 CDCB GPTA 04/01/2017 8484DAUS 721HRDS 12%RIP
 99%R -97M 0.31% 57F 53%ILE
 99%R 0.11% 19P 371CM\$ 338NM\$ 258FM\$ 323GM\$
 1.7PL 0.5DPR 1.5CCR 1.1HCR 3.06SCS
 AJCA 04/01/2017 3324DAUS
 GPTAT 99%R 0.0 GJUI -1.0 GJPI 99%R 98

PEARLMONT IMPULS DAFFY

USA 114356624 GTHD BBR 100 JH1F JH2F
 TATTOO / T49
 DHIA HERD # 92-23-0633 CONTROL # 9000
 4-03 305 2 18560 5.0 932 3.8 707 102DCR 2446C
 6-07 305 2 16190 5.1 825 3.9 637 102DCR 2205C
 8-10 305 2 14990 5.6 839 4.0 606 102DCR 2098C
 10-01 305 2 12690 4.9 628 4.5 566 100DCR 1796C
 305 2X ME AVG 6L 16118M 820F 647P 2197C
 PPA 477M 97F 73P / YD 319M 86F 59P
 CDCB GPTA 04/01/2017 4RECS 96%R 93%ILE
 138M 38F 25P 336CM\$ 301NM\$ 217FM\$ 251GM\$
 3.8PL -0.7DPR -0.4CCR 4.2HCR 2.95SCS
 AJCA 04/01/2017 GPTAT 94%R 0.3 GJUI 4.9 GJPI 94%R 96

SUNSET CANYON MEDALIST-ET

USA 117013205 GT50K BBR 100 JH1F JH2F 29JE3735
 CDCB GPTA 04/01/2017 1709DAUS 282HRDS 2%RIP
 99%R -18M 0.10% 19F 51%ILE
 99%R 0.02% 4P 341CM\$ 331NM\$ 308FM\$ 268GM\$
 7.5PL 0.7DPR 0.6CCR 0.7HCR 2.92SCS
 AJCA 04/01/2017 1177DAUS
 GPTAT 99%R 0.9 GJUI 24.1 GJPI 97%R 90

WHITE ROCK ADVICE SANDEE

USA 117320251
 TATTOO / 896W
 DHIA HERD # 13-09-0456 CONTROL # 896
 2-02 278 2 12940 5.0 641 3.5 457 99DCR 1579C
 3-02 211 2 10430 5.1 530 3.8 400 98DCR 1384C
 305 2X ME AVG 2L 16417M 815F 602P 2080C
 PPA -264M 9F 5P / YD 366M 33F 23P
 CDCB PTA 04/01/2017 2RECS 55%R 34%ILE
 239M 16F 6P 54CM\$ 57NM\$ 64FM\$ 29GM\$
 0.1PL -0.7DPR -1.4CCR -1.8HCR 3.04SCS
 AJCA 04/01/2017 PTAT 50%R -0.3 JUI -0.1 JPI 45%R 13
 SIRE: PRAIRIE HARBOUR ADVICE-ET GJPI 42 23%ILE

SISTER(S):

WHITE ROCK LEGAL SADIE 86%
 3-11 305 2 21570 4.4 959 3.3 719 101DCR 2483C

NEXT DAM:

WHITE ROCK JACE SANDRA 88%
 5-02 305 2 19340 4.3 834 3.5 671 102DCR 2263C
 SIRE: WINDY WILLOW MONTANA JACE {6} GJPI 29 19%ILE

4TH DAM:

WHITE ROCK SIR PATRICK SANDY 83%
 2-10 305 2 17230 4.5 768 3.6 623 99DCR 2092C

LOT 222 WHITE ROCK VISIONARY DRIBBLE USA 119878349

BORN 07/18/2016 TATTOO / 189W P7
 FEMALE EFI 9.0%

WHITE ROCK FARM, LLC BREEDER & OWNER
 RANDOLPH CENTER, VT
 802-728-9057

PA 258M 27F 25P
 309CM\$ 283NM\$ 220FM\$
 3.7PL 0.4DPR 2.1CCR 3.1HCR 3.03SCS
 PA TYPE 0.6 JPI 35%R 94
 ST SR DF RA RW RL FA
 0.1 0.1 0.0 H0.1 -0.1 S0.0 S0.1
 FU RH RUW UC UD TP TL
 1.0 0.6 -0.1 0.2 S1.1 W0.2 S0.2

SELLING OPEN

SIRE:
 ALL LYNNS LEGAL VISIONARY-ET
 USA 117222740 GT50K BBR 100 JH1C JH2F 29JE3761
 CDCB GPTA 04/01/2017 2671DAUS 394HRDS 14%RIP
 99%R 911M -0.02% 39F 83%ILE
 99%R 0.06% 46P 482CM\$ 449NM\$ 372FM\$ 351GM\$
 6.2PL -2.0DPR 1.1CCR 4.5HCR 2.88SCS
 AJCA 04/01/2017 1296DAUS
 GPTAT 99%R 0.9 GJUI 14.2 GJPI 97%R 144

DAM:
 WHITE ROCK AJ FRIBBLE
 USA 119134317
 TATTOO / 67W
 DHIA HERD # 13-09-0456 CONTROL # 67
 1-11 251 2 10180 5.2 530 3.9 394 98DCR 1363C
 305 2X ME AVG 1L 15644M 818F 613P 2122C
 2-01 77%
 ST SR DF RA RW RL FA FU RH RUW UC UD TP TL RTR RTS
 34 28 25 28 28 34 37 32 37 33 15 37 32 18 34 36
 PPA -1644M 18F -12P / YD -1657M 40F -9P
 CDCB PTA 04/01/2017 1RECS 51%R 50%ILE
 -396M 15F 4P 136CM\$ 117NM\$ 67FM\$ 180GM\$
 1.2PL 2.8DPR 3.0CCR 1.6HCR 3.18SCS
 AJCA 04/01/2017 PTAT 44%R 0.2 JUI 5.0 JPI 42%R 43

SISTER(S):
 WHITE ROCK CELEBRITY FANCY 87%
 3-02 305 2 18430 5.4 987 3.7 685 102DCR 2369C

TOLLENAARS IMPULS LEGAL 233-ET
 USA 061929249 GTHD BBR 100 JH1C JH2F 29JE3506
 CDCB GPTA 04/01/2017 10833DAUS 1156HRDS 11%RIP
 99%R 245M -0.04% 3F 21%ILE
 99%R 0.03% 15P 174CM\$ 162NM\$ 134FM\$ 164GM\$
 2.6PL 0.6DPR 1.8CCR 3.9HCR 3.01SCS
 AJCA 04/01/2017 5005DAUS
 GPTAT 99%R 0.9 GJUI 18.4 GJPI 99%R 66

D&E PARAMOUNT VIOLET 90%
 USA 067007718 GTHD BBR 100 JH1F JH2F
 TATTOO / D7718
 DHIA HERD # 35-57-0960 CONTROL # 7718
 1-09 305 2 20540 4.6 954 3.3 684 94DCR 2362C
 2-09 305 2 20550 4.5 921 3.4 705 94DCR 2436C
 5-02 305 3 27600 4.2 1167 3.5 953 95DCR 3186C
 305 2X ME AVG 3L 23841M 1059F 813P 2788C
 PPA 4169M 158F 122P / YD 3689M 140F 117P
 CDCB GPTA 04/01/2017 3RECS 96%R 99%ILE
 1428M 52F 48P 438CM\$ 435NM\$ 428FM\$ 316GM\$
 4.5PL -2.9DPR -1.0CCR 1.5HCR 3.18SCS
 AJCA 04/01/2017 GPTAT 95%R 0.7 GJUI -1.5 GJPI 95%R 113

STEINHAUERS IATOLA APPLEJACK
 USA 115488982 GT50K BBR 100 JH1F JH2F 11JE968
 CDCB GPTA 04/01/2017 2088DAUS 294HRDS 26%RIP
 99%R -377M 0.15% 10F 12%ILE
 99%R 0.07% 1P 47CM\$ 37NM\$ 8FM\$ 120GM\$
 -0.8PL 2.3DPR 3.0CCR 1.6HCR 3.28SCS
 AJCA 04/01/2017 1094DAUS
 GPTAT 99%R 1.5 GJUI 14.7 GJPI 96%R 26

WHITE ROCK TUESDAY FRENCHIE 90%
 USA 116932194
 TATTOO / 873W
 DHIA HERD # 13-09-0456 CONTROL # 873
 1-11 305 2 11460 5.0 571 4.0 463 100DCR 1558C
 3-00 297 2 15340 5.3 820 4.0 612 102DCR 2119C
 4-00 286 2 15190 5.3 799 4.1 621 101DCR 2142C
 4-11 283 2 17380 4.9 846 3.9 674 101DCR 2290C
 5-11 292 2 17620 5.5 964 4.0 700 101DCR 2423C
 305 2X ME AVG 5L 18078M 925F 707P 2426C
 PPA -255M 43F 48P / YD -462M 26F 26P
 CDCB PTA 04/01/2017 5RECS 58%R 74%ILE
 -196M 14F 11P 225CM\$ 200NM\$ 139FM\$ 228GM\$
 3.1PL 2.6DPR 2.8CCR 1.0HCR 3.06SCS
 AJCA 04/01/2017 PTAT 41%R -0.5 JUI -6.4 JPI 47%R 60
 SIRE: FANPER TACO TUESDAY F2961 GJPI 49 21%ILE

SISTER(S):
 WHITE ROCK NITRO FLIRT 81%
 NEXT DAM:
 WHITE ROCK BENSON FRANCINE 90%
 5-09 305 2 19550 4.7 924 3.8 739 101DCR 2504C
 SIRE: MVF JACE BENSON-ET GJPI 8 15%ILE

4TH DAM:
 WHITE ROCK PARAMOUNT FLICKA {6} 85%
 2-11 305 2 15900 5.0 791 3.7 593 101DCR 2051C

LOT 223 WHITE ROCK CHILI FRAPPE USA 119753622

BORN 04/03/2016 TATTOO / 171W P7
 FEMALE EFI 8.1%

WHITE ROCK FARM, LLC BREEDER & OWNER
 RANDOLPH CENTER, VT
 802-728-9057

PA 25M 23F 20P
 320CM\$ 289NM\$ 217FM\$
 3.9PL 1.3DPR 2.1CCR 2.0HCR 3.03SCS
 PA TYPE 1.1 JPI 34%R 94
 ST SR DF RA RW RL FA
 0.7 0.4 1.0 H0.4 0.2 P0.2 S0.6
 FU RH RUW UC UD TP TL
 1.1 0.7 0.5 0.1 S1.3 C0.4 S0.1

SELLING OPEN

SIRE:
 ROWLEYS 11 VISIONARY CHILI-ET
 USA 118201001 GT80K BBR 100 JH1F JH2F 29JE3867
 CDCB GPTA 04/01/2017 648DAUS 110HRDS 86%RIP
 98%R 574M 0.11% 50F 95%ILE
 98%R 0.11% 42P 554CM\$ 510NM\$ 410FM\$ 488GM\$
 5.6PL 1.2DPR 3.5CCR 4.0HCR 2.91SCS
 AJCA 04/01/2017 137DAUS
 GPTAT 93%R 1.4 GJUI 12.3 GJPI 90%R 165

DAM:
 WHITE ROCK PERMIER FOSTERS
 USA 118388928
 TATTOO / 982W
 DHIA HERD # 13-09-0456 CONTROL # 982
 2-02 305 2 13150 4.9 639 3.8 500 100DCR 1716C
 3-03 270 2 13120 5.1 674 3.7 485 101DCR 1677C
 305 2X ME AVG 2L 15723M 786F 594P 2038C
 2-06 81% 3-09 85%
 ST SR DF RA RW RL FA FU RH RUW UC UD TP TL RTR RTS
 35 28 34 23 32 29 32 36 37 38 25 25 34 23 34 28
 PPA -2353M -73F -41P / YD -2131M -65F -39P
 CDCB PTA 04/01/2017 2RECS 54%R 37%ILE
 -525M -4F -2P 86CM\$ 68NM\$ 24FM\$ 83GM\$
 2.1PL 1.4DPR 0.7CCR 0.0HCR 3.14SCS
 AJCA 04/01/2017 PTAT 49%R 0.8 JUI 10.6 JPI 44%R 23

SISTER(S):
 WHITE ROCK LEXICON FOXY
 SELLING AS LOT 228

ALL LYNN'S LEGAL VISIONARY-ET
 USA 117222740 GT50K BBR 100 JH1C JH2F 29JE3761
 CDCB GPTA 04/01/2017 2671DAUS 394HRDS 14%RIP
 99%R 911M -0.02% 39F 83%ILE
 99%R 0.06% 46P 482CM\$ 449NM\$ 372FM\$ 351GM\$
 6.2PL -2.0DPR 1.1CCR 4.5HCR 2.88SCS
 AJCA 04/01/2017 1296DAUS
 GPTAT 99%R 0.9 GJUI 14.2 GJPI 97%R 144

GABYS MAXIMUM SPICE-ET 85%
 USA 116027771 GT3K BBR 100 JH1F
 TATTOO G1508 / G1508
 DHIA HERD # 65-06-0092 CONTROL # 11
 2-02 305 2 16104 4.9 783 3.4 555 92DCR 1918C
 3-02 305 2 17980 5.2 935 3.5 630 97DCR 2177C
 5-01 227 2 10310 3.1 318 2.9 297 92DCR 917C
 305 2X ME AVG 3L 16527M 735F 548P 1851C
 PPA -58M 3F 4P / YD 92M 10F 8P
 CDCB GPTA 04/01/2017 2RECS 86%R 77%ILE
 -60M 36F 15P 238CM\$ 214NM\$ 155FM\$ 239GM\$
 1.3PL 1.8DPR 2.5CCR 0.0HCR 3.10SCS
 AJCA 04/01/2017 GPTAT 81%R 0.3 GJUI -4.2 GJPI 79%R 63

HAWARDEN IMPULS PREMIER
 USA 067107510 GT50K BBR 100 JH1C JH2F 29JE3756
 CDCB GPTA 04/01/2017 4915DAUS 701HRDS 18%RIP
 99%R -668M 0.29% 25F 38%ILE
 99%R 0.16% 7P 308CM\$ 268NM\$ 170FM\$ 254GM\$
 4.3PL 1.8DPR 0.2CCR 0.5HCR 3.07SCS
 AJCA 04/01/2017 2716DAUS
 GPTAT 99%R 1.0 GJUI 11.8 GJPI 99%R 79

WHITE ROCK SLURP FANTA 85%
 USA 117524141
 TATTOO / 917W
 DHIA HERD # 13-09-0456 CONTROL # 917
 1-10 305 2 12400 4.3 538 3.4 423 101DCR 1445C
 2-11 268 2 15320 4.6 704 3.7 565 101DCR 1910C
 3-10 278 2 15790 4.6 722 3.6 575 101DCR 1952C
 4-09 268 2 15610 4.9 766 3.6 569 101DCR 1968C
 305 2X ME AVG 5L 16389M 759F 586P 1998C
 PPA -354M -23F -9P / YD -280M -19F -4P
 CDCB PTA 04/01/2017 5RECS 54%R 25%ILE
 -124M -8F -1P 13CM\$ 10NM\$ 3FM\$ 23GM\$
 0.7PL 0.5DPR 0.6CCR -0.5HCR 3.06SCS
 AJCA 04/01/2017 PTAT 46%R 0.6 JUI 7.4 JPI 42%R 6
 SIRE: DEN-KEL JACINTO SLURP-ET GJPI 7 11%ILE

NEXT DAM:
 WHITE ROCK JARRETT FRESCA 87%
 6-09 275 2 17690 4.9 858 3.4 609 101DCR 2104C
 SIRE: FOREST GLEN VD JADES JARRETT-ET GJPI 17 12%ILE

4TH DAM:
 WHITE ROCK ROCKET FLEDA 82%
 3-10 305 2 15620 5.4 841 3.6 566 101DCR 1957C

LOT 224 WHITE ROCK CHILI MEX USA 119753604

BORN 03/14/2016 TATTOO / 168W P9
 FEMALE EFI 8.3%

PA 474M 43F 35P
 377CM\$ 344NM\$ 266FM\$
 2.8PL -0.3DPR 0.5CCR 1.1HCR 3.05SCS
 PA TYPE 1.0 JPI 35%R 112
 ST SR DF RA RW RL FA
 1.3 0.5 1.2 L0.2 0.3 S0.1 S0.5
 FU RH RUW UC UD TP TL
 0.9 0.8 0.6 0.5 S0.7 C0.9 L0.1

SELLING OPEN

SIRE:

ROWLEYS 11 VISIONARY CHILI-ET
 USA 118201001 GT80K BBR 100 JH1F JH2F 29JE3867
 CDCB GPTA 04/01/2017 648DAUS 110HRDS 86%RIP
 98%R 574M 0.11% 50F 95%ILE
 98%R 0.11% 42P 554CM\$ 510NM\$ 410FM\$ 488GM\$
 5.6PL 1.2DPR 3.5CCR 4.0HCR 2.91SCS
 AJCA 04/01/2017 137DAUS
 GPTAT 93%R 1.4 GJUI 12.3 GJPI 90%R 165

DAM:

WHITE ROCK ARROW MUSICAL
 USA 118676131 GA
 TATTOO / 991W
 DHIA HERD # 13-09-0456 CONTROL # 991
 1-10 277 2 12590 4.9 617 3.8 479 99DCR 1652C
 2-09 305 2 18070 4.8 866 3.8 692 102DCR 2347C
 305 2X ME AVG 2L 19296M 932F 740P 2520C
 2-01 83% 3-03 86%
 ST SR DF RA RW RL FA FU RH RUW UC UD TP TL RTR RTS
 40 34 35 25 33 29 34 38 44 36 35 28 35 28 44 33
 PPA 286M 37F 56P / YD 302M 42F 53P
 CDCB GPTA 04/01/2017 2RECS 56%R 67%ILE
 374M 35F 28P 199CM\$ 177NM\$ 122FM\$ 121GM\$
 -0.1PL -1.7DPR -2.5CCR -1.8HCR 3.19SCS
 AJCA 04/01/2017 PTAT 49%R 0.6 GJUI 8.1 GJPI 48%R 58

SISTER(S):

WHITE ROCK ARROW MOLLY 82%
 2-11 305 2 19000 5.2 992 3.9 748 101DCR 2589C

WHITE ROCK FARM, LLC BREEDER & OWNER
 RANDOLPH CENTER, VT
 802-728-9057

ALL LYNN'S LEGAL VISIONARY-ET

USA 117222740 GT50K BBR 100 JH1C JH2F 29JE3761
 CDCB GPTA 04/01/2017 2671DAUS 394HRDS 14%RIP
 99%R 911M -0.02% 39F 83%ILE
 99%R 0.06% 46P 482CM\$ 449NM\$ 372FM\$ 351GM\$
 6.2PL -2.0DPR 1.1CCR 4.5HCR 2.88SCS
 AJCA 04/01/2017 1296DAUS
 GPTAT 99%R 0.9 GJUI 14.2 GJPI 97%R 144

GABYS MAXIMUM SPICE-ET

USA 116027771 GT3K BBR 100 JH1F 85%
 TATTOO G1508 / G1508
 DHIA HERD # 65-06-0092 CONTROL # 11
 2-02 305 2 16104 4.9 783 3.4 555 92DCR 1918C
 3-02 305 2 17980 5.2 935 3.5 630 97DCR 2177C
 5-01 227 2 10310 3.1 318 2.9 297 92DCR 917C
 305 2X ME AVG 3L 16527M 735F 548P 1851C
 PPA -58M 3F 4P / YD 92M 10F 8P
 CDCB GPTA 04/01/2017 2RECS 86%R 77%ILE
 -60M 36F 15P 238CM\$ 214NM\$ 155FM\$ 239GM\$
 1.3PL 1.8DPR 2.5CCR 0.0HCR 3.10SCS
 AJCA 04/01/2017 GPTAT 81%R 0.3 GJUI -4.2 GJPI 79%R 63

GABYS ARROW

USA 117007789 GT50K BBR 100 JH1C JH2F 200JE362
 CDCB GPTA 04/01/2017 666DAUS 236HRDS 4%RIP
 98%R 709M 0.07% 49F 23%ILE
 98%R 0.03% 32P 204CM\$ 188NM\$ 151FM\$ 118GM\$
 -0.3PL -1.8DPR -3.2CCR -3.6HCR 3.04SCS
 AJCA 04/01/2017 337DAUS
 GPTAT 95%R -0.4 GJUI -14.3 GJPI 94%R 49

WHITE ROCK TBONE MELODY

91%
 USA 116932130 GT3K BBR 100 JH1F
 TATTOO / 868W
 DHIA HERD # 13-09-0456 CONTROL # 868
 1-11 276 2 12200 5.1 626 3.8 467 99DCR 1616C
 2-10 298 2 16430 5.1 832 3.8 627 102DCR 2169C
 3-09 278 2 15870 5.2 822 4.0 635 101DCR 2198C
 4-09 305 2 18790 5.2 981 3.9 729 102DCR 2523C
 6-00 305 2 20570 5.5 1137 4.0 827 101DCR 2864C
 305 2X ME AVG 6L 19157M 985F 735P 2544C
 PPA 711M 122F 88P / YD 647M 96F 73P
 CDCB GPTA 04/01/2017 5RECS 79%R 64%ILE
 144M 34F 24P 189CM\$ 165NM\$ 105FM\$ 123GM\$
 -0.5PL -1.6DPR -1.7CCR 0.2HCR 3.27SCS
 AJCA 04/01/2017 GPTAT 77%R 0.6 GJUI 8.5 GJPI 73%R 57
 SIRE: RICHIES JACE TBONE A364 GJPI 39 18%ILE

SISTER(S):

WHITE ROCK SPLENDOR MARISSA 84%
 3-00 305 2 19410 4.2 816 3.5 688 101DCR 2259C

NEXT DAM:

WHITE ROCK MILITIA MELISSA 90%
 4-04 302 2 22790 4.3 973 3.4 773 101DCR 2626C
 SIRE: SUNSET CANYON RP MILITIA-ET GJPI 32 19%ILE

4TH DAM:

WHITE ROCK MORCEDES-P 90%
 4-10 305 2 19930 5.1 1019 3.8 762 102DCR 2637C

LOT 225 JX WHITE ROCK HARRIS BETHANN {5} USA 119753574

BORN 03/03/2016 TATTOO / 165W P9
 FEMALE EFI 8.3%

WHITE ROCK FARM, LLC BREEDER & OWNER
 RANDOLPH CENTER, VT
 802-728-9057

PA 749M 47F 35P
 401CM\$ 376NM\$ 320FM\$
 4.0PL -2.2DPR -1.7CCR -0.3HCR 2.86SCS
 PA TYPE 0.7 JPI 33%R 113
 ST SR DF RA RW RL FA
 -0.1 0.2 0.3 L0.2 -0.1 S0.2 S0.2
 FU RH RUW UC UD TP TL
 0.5 0.3 -0.1 0.7 S0.6 C0.6 S0.2

ALL LYNN'S LEGAL VOLCANO-ET
 USA 11722807 GT50K BBR 100 JH1F JH2F 29JE3762
 CDCB GPTA 04/01/2017 3955DAUS 150HRDS 23%RIP
 99%R 1299M -0.04% 54F 75%ILE
 99%R -0.02% 43P 430CM\$ 420NM\$ 400FM\$ 333GM\$
 3.8PL -2.4DPR -0.4CCR 4.1HCR 2.91SCS
 AJCA 04/01/2017 566DAUS
 GPTAT 98%R 1.2 GJUI 12.8 GJPI 97%R 131

SELLING OPEN

SIRE:
 JX SCHULTZ VOLCANO HARRIS {4}
 USA 118157731 GT80K BBR 100 JH1F JH2F 29JE3866
 CDCB GPTA 04/01/2017 1351DAUS 61HRDS 86%RIP
 99%R 2062M -0.03% 92F 99%ILE
 99%R 0.03% 81P 739CM\$ 702NM\$ 619FM\$ 525GM\$
 5.0PL -4.3DPR -2.0CCR -0.8HCR 2.80SCS
 AJCA 04/01/2017 129DAUS
 GPTAT 93%R 1.3 GJUI 10.9 GJPI 91%R 213

JX SCHULTZ DALE HARMAIL {3} 86%
 USA 067269177 GT3K BBR 92 JH1F
 TATTOO L177 / L177
 DHIA HERD # 52-98-0014 CONTROL # 9177
 2-10 293 2 18340 4.7 865 3.5 645 104DCR 2229C
 3-10 305 2 12870 4.6 597 3.6 465 103DCR 1599C
 4-10 209 2 13330 4.7 623 3.6 476 98DCR 1645C
 5-10 254 2 11630 4.2 493 3.6 424 103DCR 1377C
 305 2X ME AVG 5L 18113M 815F 642P 2176C
 PPA 1089M 1F 44P / YD 2094M 58F 75P
 CDCB GPTA 04/01/2017 5RECS 83%R 95%ILE
 960M 32F 35P 338CM\$ 324NM\$ 294FM\$ 239GM\$
 4.0PL -1.3DPR -0.6CCR -0.9HCR 2.89SCS
 AJCA 04/01/2017 GPTAT 77%R 0.4 GJUI 1.0 GJPI 76%R 90

DAM:
 LITTLE ROCK BRANSON BAMBI
 USA 118139645
 TATTOO / A64
 DHIA HERD # 13-09-0456 CONTROL # 1064
 1-11 278 2 12000 4.9 583 3.6 434 99DCR 1500C
 2-11 288 2 14460 5.0 719 3.7 542 101DCR 1875C
 3-10 298 2 16400 5.3 867 3.7 610 101DCR 2110C
 305 2X ME AVG 3L 16922M 853F 627P 2167C
 2-07 76% 3-03 81%
 ST SR DF RA RW RL FA FU RH RUW UC UD TP TL RTR RTS
 38 36 37 37 33 39 28 29 35 33 26 27 37 18 48 38
 PPA -1209M -7F -23P / YD -1011M -4F -20P
 CDCB PTA 04/01/2017 3RECS 52%R 33%ILE
 -565M 1F -11P 62CM\$ 50NM\$ 21FM\$ 19GM\$
 2.9PL 0.0DPR -1.3CCR 0.2HCR 2.91SCS
 AJCA 04/01/2017 PTAT 47%R 0.1 JUI 5.1 JPI 42%R 12

GABYS TBONE BRANSON-ET
 USA 116697813 GT50K BBR 100 JH1F JH2F 147JE6185
 CDCB GPTA 04/01/2017 386DAUS 133HRDS 4%RIP
 94%R -781M 0.31% 23F 21%ILE
 94%R 0.12% -5P 203CM\$ 173NM\$ 102FM\$ 139GM\$
 2.4PL -0.2DPR -1.2CCR 2.3HCR 2.96SCS
 AJCA 04/01/2017 263DAUS
 GPTAT 90%R 1.4 GJUI 21.4 GJPI 89%R 58

SNO-KREST REBEL BINDI 85%
 USA 115360310
 TATTOO / S502
 DHIA HERD # 13-09-0456 CONTROL # 502
 1-09 269 2 9000 4.8 429 3.4 308 99DCR 1064C
 2-08 305 2 13150 4.9 642 3.5 461 102DCR 1593C
 3-10 305 2 14880 4.9 722 3.4 508 102DCR 1755C
 7-02 305 2 16880 4.5 767 3.6 600 101DCR 2058C
 8-04 304 2 14950 4.6 688 3.5 530 101DCR 1832C
 305 2X ME AVG 5L 15046M 710F 526P 1818C
 PPA -2262M -103F -98P / YD -1096M -55F -54P
 CDCB PTA 04/01/2017 5RECS 56%R 12%ILE
 -318M -18F -18P -99CM\$ -88NM\$ -62FM\$ -134GM\$
 2.2PL -1.3DPR -1.4CCR -1.2HCR 2.90SCS
 AJCA 04/01/2017 PTAT 51%R -0.7 JUI -0.9 JPI 48%R -36
 SIRE: O.F. MANNIX REBEL-ET GJPI 24 17%ILE

SISTER(S):
 SNO-KREST REBEL BADGER 86%
 5-10 305 2 16480 5.1 837 3.7 602 102DCR 2082C
 SNO-KREST LEX BOBCAT 88%
 5-01 305 2 15380 5.4 825 3.9 597 89DCR 2066C

NEXT DAM:
 SNO-KREST SELECT BAILEY 85%
 4-01 305 2 18780 4.4 832 3.5 661 100DCR 2246C
 SIRE: ALTHEAS SELECT-ET GJPI -57 4%ILE

4TH DAM:
 SNO-KREST LESTER VALENTINE 87%
 3-00 294 2 14350 4.6 664 3.5 501 99DCR 1627C

LOT 226 WHITE ROCK LEXICON CARROT CAKE USA 119753547

BORN 01/25/2016 TATTOO / 162W P1
 FEMALE EFI 7.4%

WHITE ROCK FARM, LLC BREEDER & OWNER
 RANDOLPH CENTER, VT
 802-728-9057

PA 266M 22F 16P
 142CM\$ 126NM\$ 89FM\$
 1.0PL -0.7DPR -1.1CCR -1.2HCR 2.90SCS
 PA TYPE 1.0 JPI 35%R 43
 ST SR DF RA RW RL FA
 -0.4 0.4 0.3 H0.8 0.1 P0.3 S0.4
 FU RH RUW UC UD TP TL
 1.2 1.0 0.4 0.2 S0.5 C0.7 S0.1

WOODSTOCK LEXINGTON-ET
 USA 112012496 GT50K BBR 100 JH1C JH2F 29JE3314
 CDCB GPTA 04/01/2017 7275DAUS 936HRDS 5%RIP
 99%R -386M 0.17% 15F 18%ILE
 99%R 0.07% 0P 105CM\$ 86NM\$ 41FM\$ 77GM\$
 -0.9PL -0.2DPR -1.3CCR -0.3HCR 2.99SCS
 AJCA 04/01/2017 2362DAUS
 GPTAT 99%R 0.3 GJUI -0.8 GJPI 99%R 22

SELLING OPEN

DUTCH HOLLOW REBEL DIVA 92%
 USA 114536516 GT8K BBR 100 JH1F JH2F
 TATTOO E085 / E085
 DHIA HERD # 21-10-0357 CONTROL # 3085
 4-06 305 3 24340 5.0 1226 3.5 852 102DCR 2945C
 5-07 305 3 23920 5.4 1299 3.6 854 102DCR 2952C
 8-06 305 3 28250 5.4 1529 3.2 906 102DCR 3127C
 10-07 305 3 24060 5.5 1315 3.4 825 102DCR 2850C
 305 2X ME AVG 6L 20036M 1082F 710P 2453C
 PPA 1649M 141F 69P / YD 1134M 95F 53P
 CDCB GPTA 04/01/2017 4RECS 89%R 98%ILE
 479M 40F 21P 402CM\$ 380NM\$ 333FM\$ 275GM\$
 5.4PL -1.3DPR -2.0CCR -1.2HCR 2.66SCS
 AJCA 04/01/2017 GPTAT 84%R 0.7 GJUI 8.5 GJPI 83%R 108

SIRE:
 DUTCH HOLLOW LEXICON
 USA 115479865 GT50K BBR 100 JH1F JH2F 1JE700
 CDCB GPTA 04/01/2017 1459DAUS 239HRDS 33%RIP
 99%R 391M 0.03% 25F 34%ILE
 99%R 0.04% 22P 268CM\$ 247NM\$ 198FM\$ 183GM\$
 2.1PL -1.2DPR -1.4CCR -1.5HCR 2.82SCS
 AJCA 04/01/2017 460DAUS
 GPTAT 98%R 1.5 GJUI 16.7 GJPI 96%R 82

LENCREST ON TIME-ET
 JECAN000101962790 GT50K BBR 100 JH1C JH2F 200JE430
 CDCB GPTA 04/01/2017 5049DAUS 1362HRDS 5%RIP
 99%R -182M 0.04% -1F 9%ILE
 99%R 0.08% 9P -12CM\$ -28NM\$ -70FM\$ -62GM\$
 -1.6PL -2.3DPR -2.1CCR -1.7HCR 3.21SCS
 AJCA 04/01/2017 2956DAUS
 GPTAT 99%R 1.7 GJUI 16.3 GJPI 97%R 1

DAM:
 LITTLE ROCK ON TIME CARIBEAN
 USA 117461343
 TATTOO / A27
 DHIA HERD # 13-09-0456 CONTROL # 1027
 2-02 302 2 12820 4.7 607 3.6 458 77DCR 1583C
 3-02 305 2 15540 4.8 745 3.6 566 101DCR 1957C
 4-02 305 2 16090 4.9 788 3.7 602 101DCR 2082C
 5-04 279 2 17200 5.1 883 3.7 637 101DCR 2203C
 305 2X ME AVG 4L 16468M 802F 606P 2096C
 2-04 74% 3-05 79%
 ST SR DF RA RW RL FA FU RH RUW UC UD TP TL RTR RTS
 37 34 27 27 32 32 24 36 36 32 17 33 32 26 37 32
 PPA -1143M -15F -26P / YD -673M 5F -9P
 CDCB PTA 04/01/2017 5RECS 54%R 24%ILE
 -251M 6F -1P 16CM\$ 5NM\$ -21FM\$ 4GM\$
 -0.2PL -0.1DPR -0.8CCR -0.9HCR 2.97SCS
 AJCA 04/01/2017 PTAT 47%R 0.4 JUI 2.9 JPI 45%R 4

SNO-KREST JEVON CRICKET 86%
 USA 116465933
 TATTOO / S542
 DHIA HERD # 13-09-0456 CONTROL # 542
 1-09 305 2 14300 5.1 723 3.4 487 100DCR 1682C
 2-11 305 2 16220 5.1 835 3.5 570 102DCR 1970C
 4-01 258 2 14030 5.1 713 3.4 477 82DCR 1648C
 4-11 305 2 15970 5.6 897 3.5 563 101DCR 1946C
 305 2X ME AVG 4L 17221M 887F 594P 2051C
 PPA 113M 68F -8P / YD -303M 52F -10P
 CDCB PTA 04/01/2017 4RECS 60%R 41%ILE
 -221M 22F -4P 94CM\$ 84NM\$ 62FM\$ 73GM\$
 1.3PL 0.2DPR 0.4CCR -0.2HCR 2.81SCS
 AJCA 04/01/2017 PTAT 53%R -0.2 JUI -7.8 JPI 50%R 17
 SIRE: FOREST GLEN MECCAS JEVON-ET GJPI 26 19%ILE

SISTER(S):
 LITTLE ROCK DENNIS CLARA 81%
 3-04 305 2 18340 5.8 1065 4.0 738 102DCR 2555C

SISTER(S):
 SNO-KREST JACE CLASSY 90%
 4-10 305 2 17730 5.4 950 3.6 633 102DCR 2188C
 SNO-KREST MECCA CARLY 80%
 SNO-KREST MAX CAROL 90%
 5-00 301 3 20570 5.0 1031 3.7 754 94DCR 2608C

NEXT DAM:
 SNO-KREST BLACKHAWK CARLOTTA 86%
 5-09 305 2 17410 4.8 841 3.6 627 102DCR 2168C
 SIRE: WOLF RIVER BERRETTA BLACKHAWK-ET GJPI -78 1%ILE

4TH DAM:
 HI-FIVE KHAN COLEEN 85%
 4-00 305 2 19820 4.6 908 3.4 666 99DCR 2300C

LOT 227 WHITE ROCK FASTRACK VIRGINIA USA 119753510

BORN 01/04/2016 TATTOO / 159W P3
 FEMALE EFI 8.1%

WHITE ROCK FARM, LLC BREEDER & OWNER
 RANDOLPH CENTER, VT
 802-728-9057

PA 176M 27F 12P
 230CM\$ 219NM\$ 192FM\$
 3.3PL 0.0DPR -0.4CCR -0.5HCR 2.97SCS
 PA TYPE 0.7 JPI 36%R 60
 ST SR DF RA RW RL FA
 0.8 0.1 0.1 L1.3 0.3 P0.2 S0.0
 FU RH RUW UC UD TP TL
 0.9 1.0 0.4 -0.5 S0.8 C0.9 S0.1

BRED: 02/09/2017 DUE: 11/15/2017 TO
 ALL LYNNS LEGAL VOLCANO-ET
 USA 117222807 29JE3762
 CDCB GPTA 04/01/2017 3955DAUS 150HRDS 23%RIP
 99%R 1299M -0.04% 54F 75%ILE
 99%R -0.02% 43P 430CM\$ 420NM\$ 400FM\$ 333GM\$
 3.8PL -2.4DPR -0.4CCR 4.1HCR 2.91SCS
 AJCA 04/01/2017 566DAUS
 GPTAT 98%R 1.2 GJUI 12.8 GJPI 97%R 131

SIRE:
 BW FASTRACK-ET
 USA 117460119 GT50K BBR 100 JH1F JH2F 7JE1190
 CDCB GPTA 04/01/2017 1363DAUS 255HRDS 17%RIP
 99%R 205M 0.21% 51F 76%ILE
 99%R 0.08% 24P 447CM\$ 421NM\$ 358FM\$ 349GM\$
 5.2PL -0.1DPR -0.2CCR -0.9HCR 3.07SCS
 AJCA 04/01/2017 707DAUS
 GPTAT 98%R 0.8 GJUI 9.8 GJPI 96%R 113

DAM:
 WHITE ROCK CELEB VALLEY
 USA 118217871
 TATTOO / 966W
 DHIA HERD # 13-09-0456 CONTROL # 966
 2-00 305 2 14110 4.3 602 3.5 487 101DCR 1637C
 3-05 281 2 16030 4.7 747 3.5 566 101DCR 1956C
 305 2X ME AVG 2L 17926M 788F 624P 2121C
 2-04 79% 3-06 79% 4-01 84%
 ST SR DF RA RW RL FA FU RH RUW UC UD TP TL RTR RTS
 37 39 32 22 34 34 18 35 45 43 25 25 32 24 32 27
 PPA -517M -57F -28P / YD -132M -36F -13P
 CDCB PTA 04/01/2017 2RECS 55%R 26%ILE
 147M 2F 0P 13CM\$ 16NM\$ 25FM\$ 15GM\$
 1.4PL 0.1DPR -0.5CCR 0.0HCR 2.87SCS
 AJCA 04/01/2017 PTAT 52%R 0.6 JUI 6.4 JPI 46%R 7

SISTER(S):
 WHITE ROCK ECLIPES VAIL-P 83%
 4-03 280 2 20420 5.0 1029 3.4 702 101DCR 2425C

BW RENEGADE-ET
 USA 115883929 GT50K BBR 100 JH1F JH2F 200JE60
 CDCB GPTA 04/01/2017 8484DAUS 721HRDS 12%RIP
 99%R -97M 0.31% 57F 53%ILE
 99%R 0.11% 19P 371CM\$ 338NM\$ 258FM\$ 323GM\$
 1.7PL 0.5DPR 1.5CCR 1.1HCR 3.06SCS
 AJCA 04/01/2017 3324DAUS
 GPTAT 99%R 0.0 GJUI -1.0 GJPI 99%R 98

BW AVERY SUZANNE ET119-ET 90%
 USA 110834126 GT50K BBR 100 JH1C JH2F
 TATTOO ET119 / ET119
 DHIA HERD # 93-52-0150 CONTROL # 372
 2-11 305 2 24100 5.0 1195 3.3 797 95DCR 2752C
 365 2 28140 5.0 1395 3.3 942 DHIR 3254C
 5-00 305 3 22660 4.7 1070 3.4 772 94DCR 2667C
 365 3 26720 4.7 1252 3.4 909 DHIR 3141C
 305 2X ME AVG 3L 21613M 1026F 727P 2510C
 PPA 900M 35F 14P / YD 948M 36F 25P
 CDCB GPTA 04/01/2017 3RECS 94%R 86%ILE
 306M 6F 4P 244CM\$ 254NM\$ 277FM\$ 220GM\$
 7.2PL 1.7DPR 1.5CCR 0.8HCR 3.08SCS
 AJCA 04/01/2017 GPTAT 91%R 0.1 GJUI 8.2 GJPI 90%R 56

GALAXIES CELEBRITY-ET
 USA 113586152 GT50K BBR 100 JH1C JH2F 11JE826
 CDCB GPTA 04/01/2017 8664DAUS 751HRDS 5%RIP
 99%R 26M 0.07% 15F 18%ILE
 99%R 0.02% 5P 105CM\$ 96NM\$ 74FM\$ 108GM\$
 1.9PL 0.7DPR -0.1CCR 1.1HCR 2.89SCS
 AJCA 04/01/2017 5075DAUS
 GPTAT 99%R 1.3 GJUI 16.8 GJPI 99%R 44

WHITE ROCK IATOLA VERSHIRE 90%
 USA 116932206
 TATTOO / 875W
 DHIA HERD # 13-09-0456 CONTROL # 875
 1-11 289 2 14770 4.5 667 3.3 481 100DCR 1660C
 2-11 305 2 17380 4.5 786 3.5 600 102DCR 2073C
 4-01 281 2 16470 4.9 815 3.5 569 101DCR 1966C
 5-00 305 2 18810 4.9 913 3.5 667 102DCR 2306C
 6-02 286 2 17690 4.8 850 3.6 629 101DCR 2174C
 305 2X ME AVG 5L 19361M 896F 658P 2274C
 PPA 1098M 39F 12P / YD 788M 23F 2P
 CDCB PTA 04/01/2017 5RECS 62%R 35%ILE
 286M 6F -2P 47CM\$ 59NM\$ 90FM\$ 47GM\$
 1.8PL 0.1DPR -0.2CCR -0.6HCR 2.84SCS
 AJCA 04/01/2017 PTAT 54%R 0.6 JUI -0.5 JPI 52%R 8
 SIRE: SC GOLD DUST PARAMOUNT IATOLA-ET GJPI 23 16%ILE

SISTER(S):
 WHITE ROCK ROCKET VENICE 88%
 5-11 305 2 20580 3.9 811 3.3 684 101DCR 2243C
 WHITE ROCK FANTOM VALERIE 80%
 5-01 278 2 17810 4.8 853 3.6 642 101DCR 2220C

NEXT DAM:
 WHITE ROCK MONTANA VIENNA 91%
 5-06 305 2 22920 4.4 1019 3.0 695 99DCR 2397C
 SIRE: ROCK MAPLE BROOK MONTANA-ET GJPI -54 3%ILE

4TH DAM:
 WHITE ROCK BOLD VIOLET-P 88%
 5-04 305 2 21640 4.1 898 3.2 692 99DCR 2388C

LOT 228 WHITE ROCK LEXICON FOXY USA 119753462

BORN 11/19/2015 TATTOO / 153W P3
 FEMALE EFI 7.4%

WHITE ROCK FARM, LLC BREEDER & OWNER
 RANDOLPH CENTER, VT
 802-728-9057

PA 134M 9F 11P
 141CM\$ 129NM\$ 101FM\$
 1.4PL -0.4DPR -0.4CCR -1.0HCR 2.94SCS
 PA TYPE 1.1 JPI 35%R 44
 ST SR DF RA RW RL FA
 -0.5 0.1 0.6 H0.7 0.0 P0.1 S0.5
 FU RH RUW UC UD TP TL
 1.4 1.0 0.5 0.2 S0.8 C1.2 S0.1

BRED: 02/25/2017 DUE: 12/01/2017 TO
 JX FARIA BROTHERS EUSEBIO {4}-ET
 JE840003124526334 1JE921
 CDCB GPTA 04/01/2017
 73%R 1478M 0.06% 83F 99%ILE
 74%R 0.06% 64P 664CM\$ 630NM\$ 551FM\$ 473GM\$
 4.9PL -3.5DPR -1.5CCR -0.1HCR 2.94SCS
 AJCA 04/01/2017 ODAUS
 GPTAT 72%R 1.6 GJUI 16.2 GJPI 67%R 188

SIRE:
 DUTCH HOLLOW LEXICON
 USA 115479865 GT50K BBR 100 JH1F JH2F 1JE700
 CDCB GPTA 04/01/2017 1459DAUS 239HRDS 33%RIP
 99%R 391M 0.03% 25F 34%ILE
 99%R 0.04% 22P 268CM\$ 247NM\$ 198FM\$ 183GM\$
 2.1PL -1.2DPR -1.4CCR -1.5HCR 2.82SCS
 AJCA 04/01/2017 460DAUS
 GPTAT 98%R 1.5 GJUI 16.7 GJPI 96%R 82

DAM:
 WHITE ROCK SLURP FANTA
 USA 117524141
 TATTOO / 917W
 DHIA HERD # 13-09-0456 CONTROL # 917
 1-10 305 2 12400 4.3 538 3.4 423 101DCR 1445C
 2-11 268 2 15320 4.6 704 3.7 565 101DCR 1910C
 3-10 278 2 15790 4.6 722 3.6 575 101DCR 1952C
 4-09 268 2 15610 4.9 766 3.6 569 101DCR 1968C
 305 2X ME AVG 5L 16389M 759F 586P 1998C
 2-00 79% 3-01 85%
 ST SR DF RA RW RL FA FU RH RUW UC UD TP TL RTR RTS
 36 30 36 18 33 31 24 38 34 39 28 32 34 24 38 31
 PPA -354M -23F -9P / YD -280M -19F -4P
 CDCB PTA 04/01/2017 5RECS 54%R 25%ILE
 -124M -8F -1P 13CM\$ 10NM\$ 3FM\$ 23GM\$
 0.7PL 0.5DPR 0.6CCR -0.5HCR 3.06SCS
 AJCA 04/01/2017 PTAT 46%R 0.6 JUI 7.4 JPI 42%R 6

WOODSTOCK LEXINGTON-ET
 USA 112012496 GT50K BBR 100 JH1C JH2F 29JE3314
 CDCB GPTA 04/01/2017 7275DAUS 936HRDS 5%RIP
 99%R -386M 0.17% 15F 18%ILE
 99%R 0.07% 0P 105CM\$ 86NM\$ 41FM\$ 77GM\$
 -0.9PL -0.2DPR -1.3CCR -0.3HCR 2.99SCS
 AJCA 04/01/2017 2362DAUS
 GPTAT 99%R 0.3 GJUI -0.8 GJPI 99%R 22

DUTCH HOLLOW REBEL DIVA 92%
 USA 114536516 GT8K BBR 100 JH1F JH2F
 TATTOO E085 / E085
 DHIA HERD # 21-10-0357 CONTROL # 3085
 4-06 305 3 24340 5.0 1226 3.5 852 102DCR 2945C
 5-07 305 3 23920 5.4 1299 3.6 854 102DCR 2952C
 8-06 305 3 28250 5.4 1529 3.2 906 102DCR 3127C
 10-07 305 3 24060 5.5 1315 3.4 825 102DCR 2850C
 305 2X ME AVG 6L 20036M 1082F 710P 2453C
 PPA 1649M 141F 69P / YD 1134M 95F 53P
 CDCB GPTA 04/01/2017 4RECS 89%R 98%ILE
 479M 40F 21P 402CM\$ 380NM\$ 333FM\$ 275GM\$
 5.4PL -1.3DPR -2.0CCR -1.2HCR 2.66SCS
 AJCA 04/01/2017 GPTAT 84%R 0.7 GJUI 8.5 GJPI 83%R 108

DEN-KEL JACINTO SLURP-ET
 USA 067049607 GT50K BBR 100 JH1C JH2F 1JE723
 CDCB GPTA 04/01/2017 39DAUS 27HRDS 8%RIP
 89%R -142M 0.04% 2F 11%ILE
 90%R 0.06% 7P 32CM\$ 17NM\$ -21FM\$ -14GM\$
 -0.2PL -1.3DPR -0.8CCR -1.5HCR 3.08SCS
 AJCA 04/01/2017 27DAUS
 GPTAT 85%R 0.3 GJUI 6.0 GJPI 84%R 7

WHITE ROCK JARRETT FRESCA 87%
 USA 116623977
 TATTOO / 859W
 DHIA HERD # 13-09-0456 CONTROL # 859
 1-11 276 2 11820 4.2 493 3.4 398 100DCR 1339C
 2-10 285 2 14520 4.2 613 3.4 489 101DCR 1657C
 3-10 283 2 16880 4.1 690 3.3 563 101DCR 1882C
 4-09 281 2 17010 5.0 858 3.5 587 101DCR 2028C
 5-08 305 2 16920 4.5 762 3.4 583 101DCR 2014C
 6-09 275 2 17690 4.9 858 3.4 609 101DCR 2104C
 305 2X ME AVG 6L 17458M 779F 592P 2016C
 PPA -293M -43F -27P / YD -249M -32F -17P
 CDCB PTA 04/01/2017 5RECS 58%R 30%ILE
 -114M -14F -6P 37CM\$ 37NM\$ 40FM\$ 79GM\$
 2.1PL 2.0DPR 1.6CCR -0.4HCR 2.89SCS
 AJCA 04/01/2017 PTAT 50%R 0.6 JUI 2.0 JPI 48%R 11
 SIRE: FOREST GLEN VD JADES JARRETT-ET GJPI 17 12%ILE

NEXT DAM:
 WHITE ROCK ROCKET FLEDA 82%
 3-10 305 2 15620 5.4 841 3.6 566 101DCR 1957C
 SIRE: O.F. BARBER ROCKET GJPI -1 8%ILE

4TH DAM:
 WHITE ROCK ABEL FREDA 85%
 4-11 305 2 18140 5.2 948 3.9 712 102DCR 2465C

LOT 229 WHITE ROCK MATT FREEBIRD USA 119552427

BORN 11/09/2015 TATTOO / 148W P4
 FEMALE EFI 8.0%

WHITE ROCK FARM, LLC BREEDER & OWNER
 RANDOLPH CENTER, VT
 802-728-9057

PA -179M 23F 10P
 196CM\$ 171NM\$ 113FM\$
 1.8PL -0.6DPR -0.9CCR 0.1HCR 3.01SCS
 PA TYPE 1.0 JPI 30%R 56
 ST SR DF RA RW RL FA
 0.8 0.6 0.5 L0.2 0.4 S0.1 S0.5
 FU RH RUW UC UD TP TL
 1.6 0.9 0.4 0.3 S1.1 C1.1 L0.3

ALL LYNN'S VALENTINO IRWIN-ET
 USA 117423084 GT50K BBR 100 JH1C JH2F 7JE1163
 CDCB GPTA 04/01/2017 2259DAUS 393HRDS 25%RIP
 99%R 377M 0.03% 24F 39%ILE
 99%R 0.01% 16P 286CM\$ 276NM\$ 254FM\$ 160GM\$
 4.1PL -3.1DPR -3.2CCR 1.3HCR 2.93SCS
 AJCA 04/01/2017 1209DAUS
 GPTAT 99%R 1.8 GJUI 25.8 GJPI 96%R 80

BRED: 12/22/2016 DUE: 09/27/2017 TO
 SUNSET CANYON DAZZLER-ET
 USA 117925081 29JE3830
 CDCB GPTA 04/01/2017 640DAUS 130HRDS 35%RIP
 98%R -250M 0.17% 20F 78%ILE
 98%R 0.08% 6P 459CM\$ 430NM\$ 363FM\$ 426GM\$
 7.9PL 2.5DPR 3.6CCR 4.2HCR 2.78SCS
 AJCA 04/01/2017 298DAUS
 GPTAT 96%R 1.9 GJUI 27.0 GJPI 92%R 133

WILSONVIEW TBONE MILESTONE-ET 86%
 USA 116826213 GT3K BBR 100 JH1F
 TATTOO / D1588
 DHIA HERD # 92-23-0233 CONTROL # 1588
 1-09 305 2 17550 5.2 907 3.7 653 101DCR 2259C
 3-06 305 2 20290 4.4 896 3.7 747 102DCR 2470C
 5-00 305 2 20670 4.6 949 3.8 777 102DCR 2597C
 6-00 305 2 20360 4.3 869 3.7 758 101DCR 2443C
 305 2X ME AVG 4L 21059M 965F 786P 2610C
 PPA 1612M 92F 113P / YD 1117M 86F 89P
 CDCB GPTA 04/01/2017 5RECS 89%R 74%ILE
 197M 27F 27P 229CM\$ 201NM\$ 133FM\$ 201GM\$
 -0.3PL 0.2DPR 0.9CCR 0.5HCR 3.22SCS
 AJCA 04/01/2017 GPTAT 83%R 1.0 GJUI 10.4 GJPI 81%R 75

SIRE:
 WILSONVIEW IF MATT-ET
 USA 118367941 GT80K BBR 100 JH1F JH2F 7JE1344
 CDCB GPTA 04/01/2017
 77%R 176M 0.08% 23F 27%ILE
 78%R 0.07% 20P 246CM\$ 223NM\$ 169FM\$ 153GM\$
 1.8PL -1.9DPR -2.1CCR 1.2HCR 3.03SCS
 AJCA 04/01/2017 2DAUS
 GPTAT 78%R 1.6 GJUI 21.9 GJPI 73%R 76

GABYS LOUIE PERCIVALE-ET
 USA 117277049 GT50K BBR 100 JH1F JH2F 1JE785
 CDCB GPTA 04/01/2017 1449DAUS 242HRDS 11%RIP
 99%R -382M 0.26% 33F 25%ILE
 99%R 0.07% -1P 227CM\$ 213NM\$ 178FM\$ 199GM\$
 3.4PL 1.4DPR 0.6CCR -2.0HCR 3.10SCS
 AJCA 04/01/2017 476DAUS
 GPTAT 97%R 1.2 GJUI 14.5 GJPI 96%R 51

DAM:
 LITTLE ROCK PERCIVAL FIREBIRD
 USA 118453752
 TATTOO / A74
 DHIA HERD # 13-09-0456 CONTROL # 1074
 1-11 305 2 11800 5.3 631 3.8 444 100DCR 1536C
 2-11 269 2 14860 5.6 830 3.9 581 101DCR 2011C
 305 2X ME AVG 2L 16330M 887F 630P 2182C
 2-00 78% 3-02 83%
 ST SR DF RA RW RL FA FU RH RUW UC UD TP TL RTR RTS
 36 34 21 22 35 27 15 46 44 36 28 34 34 25 33 30
 PPA -1653M 33F -14P / YD -1308M 43F -4P
 CDCB PTA 04/01/2017 3RECS 56%R 51%ILE
 -533M 22F 0P 145CM\$ 119NM\$ 56FM\$ 107GM\$
 1.8PL 0.7DPR 0.4CCR -1.0HCR 2.98SCS
 AJCA 04/01/2017 PTAT 49%R 0.4 JUI 5.4 JPI 46%R 35

LITTLE ROCK RUSSELL FORESTER 86%
 USA 117512731
 TATTOO / A36
 DHIA HERD # 13-09-0456 CONTROL # 1036
 1-10 297 2 11890 5.2 613 3.8 452 75DCR 1564C
 2-10 305 2 13770 5.5 755 4.1 563 101DCR 1950C
 3-10 290 2 15900 5.4 862 4.0 640 101DCR 2216C
 4-10 305 2 18230 5.6 1020 4.1 746 102DCR 2584C
 305 2X ME AVG 4L 16518M 884F 660P 2285C
 PPA -1531M 32F 6P / YD -1141M 23F 5P
 CDCB PTA 04/01/2017 5RECS 58%R 28%ILE
 -502M 8F 1P 52CM\$ 25NM\$ -36FM\$ 22GM\$
 0.1PL 0.2DPR -0.3CCR 0.1HCR 2.98SCS
 AJCA 04/01/2017 PTAT 47%R 0.0 JUI 2.4 JPI 46%R 14
 SIRE: WILL DO MOR RUSSELL (TWIN) GJPI 15 15%ILE

NEXT DAM:
 WHITE ROCK BENSON FIERO 79%
 2-11 305 2 19110 4.5 853 3.5 666 102DCR 2286C
 SIRE: MVF JACE BENSON-ET GJPI 8 15%ILE

4TH DAM:
 WHITE ROCK AWARD FERRARI 90%
 3-03 305 2 12580 5.1 644 3.9 492 102DCR 1703C

LOT 230 WHITE ROCK SNAPDRAGON EQUATE USA 119552409

BORN 11/04/2015 TATTOO / 146W P5
 FEMALE EFI 8.2%

WHITE ROCK FARM, LLC BREEDER & OWNER
 RANDOLPH CENTER, VT
 802-728-9057

PA 354M 31F 16P
 259CM\$ 249NM\$ 228FM\$
 3.3PL -1.1DPR -1.5CCR 0.3HCR 2.96SCS
 PA TYPE 1.0 JPI 30%R 68
 ST SR DF RA RW RL FA
 1.0 0.5 0.8 L0.0 0.9 P0.3 S0.7
 FU RH RUW UC UD TP TL
 0.9 0.7 0.3 0.5 S0.8 C0.1 L0.1

DP VALENTINO SAMSON
 USA 067106977 GT50K BBR 100 JH1F JH2F 14JE576
 CDCB GPTA 04/01/2017 686DAUS 231HRDS 38%RIP
 98%R 683M 0.04% 41F 53%ILE
 98%R 0.01% 27P 351CM\$ 337NM\$ 306FM\$ 221GM\$
 2.9PL -3.1DPR -2.4CCR 0.1HCR 2.90SCS
 AJCA 04/01/2017 474DAUS
 GPTAT 98%R 2.3 GJUI 24.7 GJPI 93%R 100

BRED: 12/17/2016 DUE: 09/22/2017 TO
 JX FARIA BROTHERS JUAN PABLO {3}-ET
 JE840003011609970 29JE3943
 CDCB GPTA 04/01/2017
 75%R 661M 0.15% 61F 96%ILE
 76%R 0.08% 41P 613CM\$ 573NM\$ 482FM\$ 481GM\$
 6.1PL -0.9DPR 1.2CCR 2.4HCR 2.81SCS
 AJCA 04/01/2017 ODAUS
 GPTAT 74%R 1.5 GJUI 28.3 GJPI 70%R 180

CINNAMON RIDGE SPARKY IRIS 85%
 USA 117284696 GT8K BBR 100 JH1F JH2F
 TATTOO / OJ16
 DHIA HERD # 42-82-0161 CONTROL # 846
 2-08 305 2 23250 4.2 965 3.3 776 101DCR 2616C
 4-07 305 2 28860 4.5 1310 3.4 978 102DCR 3379C
 305 2X ME AVG 2L 27572M 1189F 938P 3190C
 PPA 3840M 125F 115P / YD 2578M 89F 82P
 CDCB GPTA 04/01/2017 3RECS 81%R 94%ILE
 946M 27F 28P 314CM\$ 312NM\$ 310FM\$ 247GM\$
 3.8PL -0.8DPR -1.7CCR 1.6HCR 2.95SCS
 AJCA 04/01/2017 GPTAT 77%R 0.9 GJUI 5.6 GJPI 75%R 87

SIRE:
 CINNAMON RIDGE SNAPDRAGON
 USA 118526173 GT80K BBR 100 JH1F JH2F 14JE661
 CDCB GPTA 04/01/2017 17DAUS 1HRDS 100%RIP
 83%R 779M 0.06% 50F 69%ILE
 84%R 0.01% 31P 426CM\$ 409NM\$ 373FM\$ 288GM\$
 4.3PL -2.8DPR -2.6CCR 1.5HCR 2.87SCS
 AJCA 04/01/2017 ODAUS
 GPTAT 76%R 2.0 GJUI 20.8 GJPI 77%R 118

CAL-MART RENEGADE HILARIO-ET
 USA 117542312 GT50K BBR 100 JH1F JH2F 29JE3791
 CDCB GPTA 04/01/2017 675DAUS 94HRDS 5%RIP
 98%R -273M 0.37% 61F 65%ILE
 98%R 0.14% 18P 424CM\$ 382NM\$ 282FM\$ 304GM\$
 3.8PL -0.7DPR -2.0CCR -1.4HCR 3.01SCS
 AJCA 04/01/2017 238DAUS
 GPTAT 97%R 0.3 GJUI 8.8 GJPI 94%R 107

DAM:
 WHITE ROCK HILARIO EQUAL
 USA 118932444
 TATTOO / 24W
 DHIA HERD # 13-09-0456 CONTROL # 24
 1-11 305 2 16160 3.9 634 3.2 513 100DCR 1722C
 305 2X ME AVG 1L 20381M 798F 657P 2184C
 2-02 82%
 ST SR DF RA RW RL FA FU RH RUW UC UD TP TL RTR RTS
 21 36 30 20 23 22 26 30 37 35 33 33 27 18 36 31
 PPA 392M -39F -16P / YD 55M -31F -20P
 CDCB PTA 04/01/2017 2RECS 53%R 42%ILE
 -72M 12F 0P 91CM\$ 89NM\$ 83FM\$ 76GM\$
 2.2PL 0.7DPR -0.3CCR -0.9HCR 3.04SCS
 AJCA 04/01/2017 PTAT 45%R 0.0 JUI -2.1 JPI 43%R 17

SNO-KREST MILITIA ETTA 83%
 USA 115841200
 TATTOO / S512
 DHIA HERD # 13-09-0456 CONTROL # 512
 1-11 305 2 13090 5.1 669 3.6 468 100DCR 1618C
 3-01 278 2 14650 5.4 786 3.4 504 101DCR 1741C
 4-00 305 2 15390 4.6 714 3.5 537 102DCR 1856C
 5-02 282 2 16240 4.7 768 3.3 544 73DCR 1879C
 6-01 305 2 16960 5.0 850 3.5 588 101DCR 2032C
 7-03 305 2 16340 4.8 783 3.5 565 101DCR 1952C
 305 2X ME AVG 7L 16319M 790F 568P 1954C
 PPA -633M -15F -45P / YD -563M -17F -31P
 CDCB PTA 04/01/2017 5RECS 58%R 16%ILE
 -255M -8F -12P -57CM\$ -48NM\$ -28FM\$ -17GM\$
 0.9PL 1.7DPR 1.0CCR -0.6HCR 3.06SCS
 AJCA 04/01/2017 PTAT 50%R -0.4 JUI -8.8 JPI 48%R -26
 SIRE: SUNSET CANYON RP MILITIA-ET GJPI 32 19%ILE

NEXT DAM:
 SNO-KREST JACE ERMA 86%
 3-01 283 2 13400 5.1 681 3.6 488 101DCR 1687C
 SIRE: WINDY WILLOW MONTANA JACE {6} GJPI 29 19%ILE

4TH DAM:
 SNO-KREST SELECT ELAINE 90%
 6-04 305 2 19920 4.5 895 3.3 662 100DCR 2286C

LOT 231 WHITE ROCK JORDACHE FUSSY USA 119552388

BORN 10/19/2015 TATTOO / 144W P5
 FEMALE EFI 7.7%

WHITE ROCK FARM, LLC BREEDER & OWNER
 RANDOLPH CENTER, VT
 802-728-9057

PA 66M 34F 15P
 225CM\$ 204NM\$ 155FM\$
 2.6PL -1.0DPR -1.6CCR -0.3HCR 2.98SCS
 PA TYPE 1.2 JPI 33%R 62
 ST SR DF RA RW RL FA
 1.1 0.4 0.4 L0.4 0.3 P0.3 S0.5
 FU RH RUW UC UD TP TL
 1.6 1.2 0.4 0.4 S1.6 C0.3 L0.4

BRED: 02/12/2017 DUE: 11/18/2017 TO
 DP MAVERICK
 USA 118831604 7JE1450
 CDCB GPTA 04/01/2017
 75%R 99M -0.06% 36F 43%ILE
 75%R 0.02% 39P 306CM\$ 289NM\$ 252FM\$ 237GM\$
 1.8PL -1.0DPR -2.0CCR -1.6HCR 2.92SCS
 AJCA 04/01/2017 ODAUS
 GPTAT 76%R 0.5 GJUI 1.1 GJPI 71%R 89

SIRE:
 SUNSET CANYON JORDACHE-ET
 USA 118216768 GT50K BBR 100 JH1F JH2F 7JE1335
 CDCB GPTA 04/01/2017 172DAUS 30HRDS 94%RIP
 94%R 80M 0.31% 66F 82%ILE
 94%R 0.10% 23P 482CM\$ 446NM\$ 363FM\$ 324GM\$
 4.7PL -2.3DPR -2.0CCR 0.4HCR 2.93SCS
 AJCA 04/01/2017 13DAUS
 GPTAT 81%R 1.3 GJUI 21.8 GJPI 87%R 128

DAM:
 WHITE ROCK ON TIME FUZZY
 USA 117946143
 TATTOO / 940W
 DHIA HERD # 13-09-0456 CONTROL # 940
 2-11 305 2 15810 4.2 660 3.6 577 101DCR 1857C
 4-00 305 2 20370 4.3 878 3.6 735 102DCR 2424C
 305 2X ME AVG 2L 19475M 806F 696P 2254C
 2-05 80% 3-01 87% 4-03 88%
 ST SR DF RA RW RL FA FU RH RUW UC UD TP TL RTR RTS
 37 35 42 25 35 34 21 37 48 46 31 23 24 33 34 43
 PPA -228M -91F -3P / YD -183M -53F 2P
 CDCB PTA 04/01/2017 4RECS 55%R 17%ILE
 -109M -18F 1P -32CM\$ -38NM\$ -53FM\$ -33GM\$
 0.5PL 0.4DPR -1.2CCR -1.0HCR 3.02SCS
 AJCA 04/01/2017 PTAT 50%R 1.1 JUI 10.2 JPI 46%R -5

SUNSET CANYON DAVID-ET
 USA 117335815 GT50K BBR 100 JH1F JH2F 200JE183
 CDCB GPTA 04/01/2017 3480DAUS 384HRDS 22%RIP
 99%R 562M -0.01% 25F 64%ILE
 99%R 0.07% 34P 407CM\$ 379NM\$ 313FM\$ 272GM\$
 5.6PL -2.0DPR -1.4CCR 1.8HCR 3.00SCS
 AJCA 04/01/2017 1602DAUS
 GPTAT 99%R 1.2 GJUI 20.9 GJPI 97%R 120

SUNSET CANYON IMPULS L MAID 4-ET 91%
 USA 116519669 GT50K BBR 100 JH1F JH2F
 TATTOO / C749
 DHIA HERD # 92-23-0452 CONTROL # 1749
 1-08 305 2 17030 6.0 1016 3.9 670 97DCR 2319C
 365 2 19834 6.0 1192 4.0 794 97DCR 2750C
 3-11 305 2 22730 5.8 1310 3.7 847 95DCR 2930C
 305 2X ME AVG 2L 20902M 1242F 820P 2836C
 PPA 1373M 251F 95P / YD 851M 217F 78P
 CDCB GPTA 04/01/2017 2RECS 92%R 99%ILE
 -122M 74F 20P 430CM\$ 394NM\$ 306FM\$ 329GM\$
 3.3PL -0.6DPR 0.2CCR 0.1HCR 3.05SCS
 AJCA 04/01/2017 GPTAT 89%R 0.6 GJUI 0.5 GJPI 88%R 102

LENCREST ON TIME-ET
 JECAN000101962790 GT50K BBR 100 JH1C JH2F 200JE430
 CDCB GPTA 04/01/2017 5049DAUS 1362HRDS 5%RIP
 99%R -182M 0.04% -1F 9%ILE
 99%R 0.08% 9P -12CM\$ -28NM\$ -70FM\$ -62GM\$
 -1.6PL -2.3DPR -2.1CCR -1.7HCR 3.21SCS
 AJCA 04/01/2017 2956DAUS
 GPTAT 99%R 1.7 GJUI 16.3 GJPI 97%R 1

WHITE ROCK JACE FRANCIS 90%
 USA 114293545
 TATTOO / 751W
 DHIA HERD # 13-09-0456 CONTROL # 751
 2-00 305 2 13730 4.5 611 3.4 468 100DCR 1617C
 3-01 305 2 17730 4.5 795 3.5 623 102DCR 2134C
 4-02 299 2 18540 4.4 825 3.4 634 101DCR 2190C
 5-02 277 2 17840 4.5 794 3.4 612 101DCR 2114C
 6-01 299 2 18780 4.5 842 3.5 655 102DCR 2253C
 7-01 304 2 16710 4.5 758 3.6 594 102DCR 2035C
 8-01 286 2 16520 4.6 768 3.6 594 101DCR 2051C
 9-00 293 2 16670 4.5 755 3.5 580 101DCR 2004C
 10-00 305 2 18040 4.4 788 3.5 629 101DCR 2131C
 305 2X ME AVG 10L 17422M 774F 606P 2073C
 PPA 153M -29F -16P / YD -153M -29F -14P
 CDCB PTA 04/01/2017 5RECS 62%R 16%ILE
 -214M -20F -10P -53CM\$ -50NM\$ -42FM\$ -64GM\$
 1.9PL 0.0DPR -0.6CCR -0.6HCR 2.91SCS
 AJCA 04/01/2017 PTAT 55%R 0.3 JUI 1.8 JPI 52%R -21
 SIRE: WINDY WILLOW MONTANA JACE {6} GJPI 29 19%ILE

NEXT DAM:
 WHITE ROCK HADYN FLAME {6} 83%
 1-10 305 3 16070 3.6 579 3.2 521 89DCR 1647C
 SIRE: DJF BERRETTA HADYN GJPI 11 12%ILE

4TH DAM:
 WHITE ROCK SELECT FLAMINGO {5} 91%
 5-10 305 2 19080 4.9 941 3.4 647 99DCR 2235C

LOT 232 WHITE ROCK MATT FESTIVAL USA 119552379

BORN 10/16/2015 TATTOO / 143W P6
 FEMALE EFI 8.2%

WHITE ROCK FARM, LLC BREEDER & OWNER
 RANDOLPH CENTER, VT
 802-728-9057

PA 74M 23F 17P
 252CM\$ 228NM\$ 170FM\$
 2.4PL -0.8DPR -0.7CCR 1.1HCR 2.98SCS
 PA TYPE 1.0 JPI 29%R 74
 ST SR DF RA RW RL FA
 0.7 0.1 0.8 L0.4 0.0 S0.1 S0.6
 FU RH RUW UC UD TP TL
 1.3 1.0 0.6 0.6 S0.9 C1.0 L0.1

BRED: 12/08/2016 DUE: 09/13/2017 TO
 DP MAVERICK
 USA 118831604 7JE1450
 CDCB GPTA 04/01/2017
 75%R 99%R -0.06% 36F 43%ILE
 75%R 0.02% 39P 306CM\$ 289NM\$ 252FM\$ 237GM\$
 1.8PL -1.0DPR -2.0CCR -1.6HCR 2.92SCS
 AJCA 04/01/2017 ODAUS
 GPTAT 76%R 0.5 GJUI 1.1 GJPI 71%R 89

SIRE:
 WILSONVIEW IF MATT-ET
 USA 118367941 GT80K BBR 100 JH1F JH2F 7JE1344
 CDCB GPTA 04/01/2017
 77%R 176M 0.08% 23F 27%ILE
 78%R 0.07% 20P 246CM\$ 223NM\$ 169FM\$ 153GM\$
 1.8PL -1.9DPR -2.1CCR 1.2HCR 3.03SCS
 AJCA 04/01/2017 2DAUS
 GPTAT 78%R 1.6 GJUI 21.9 GJPI 73%R 76

DAM:
 WHITE ROCK MACHETE FESTIVA
 USA 118932462
 TATTOO / 26W
 DHIA HERD # 13-09-0456 CONTROL # 26
 1-11 285 2 11100 5.5 608 4.0 444 99DCR 1537C
 305 2X ME AVG 1L 14877M 808F 601P 2081C
 2-02 82%
 ST SR DF RA RW RL FA FU RH RUW UC UD TP TL RTR RTS
 33 23 34 25 27 22 27 33 36 28 31 37 34 14 35 30
 PPA -2180M -8F -19P / YD -1633M 5F -8P
 CDCB PTA 04/01/2017 2RECS 53%R 81%ILE
 -28M 22F 14P 258CM\$ 232NM\$ 171FM\$ 207GM\$
 2.9PL 0.3DPR 0.7CCR 0.9HCR 2.93SCS
 AJCA 04/01/2017 PTAT 44%R 0.3 JUI 5.4 JPI 44%R 72

ALL LYNN'S VALENTINO IRWIN-ET
 USA 117423084 GT50K BBR 100 JH1C JH2F 7JE1163
 CDCB GPTA 04/01/2017 2259DAUS 393HRDS 25%RIP
 99%R 377M 0.03% 24F 39%ILE
 99%R 0.01% 16P 286CM\$ 276NM\$ 254FM\$ 160GM\$
 4.1PL -3.1DPR -3.2CCR 1.3HCR 2.93SCS
 AJCA 04/01/2017 1209DAUS
 GPTAT 99%R 1.8 GJUI 25.8 GJPI 96%R 80

WILSONVIEW TBONE MILESTONE-ET 86%
 USA 116826213 GT3K BBR 100 JH1F
 TATTOO / D1588
 DHIA HERD # 92-23-0233 CONTROL # 1588
 1-09 305 2 17550 5.2 907 3.7 653 101DCR 2259C
 3-06 305 2 20290 4.4 896 3.7 747 102DCR 2470C
 5-00 305 2 20670 4.6 949 3.8 777 102DCR 2597C
 6-00 305 2 20360 4.3 869 3.7 758 101DCR 2443C
 305 2X ME AVG 4L 21059M 965F 786P 2610C
 PPA 1612M 92F 113P / YD 1117M 86F 89P
 CDCB GPTA 04/01/2017 5RECS 89%R 74%ILE
 197M 27F 27P 229CM\$ 201NM\$ 133FM\$ 201GM\$
 -0.3PL 0.2DPR 0.9CCR 0.5HCR 3.22SCS
 AJCA 04/01/2017 GPTAT 83%R 1.0 GJUI 10.4 GJPI 81%R 75

SUNSET CANYON MACHETE-ET
 USA 117324107 GT50K BBR 100 JH1F JH2F 1JE792
 CDCB GPTA 04/01/2017 1993DAUS 165HRDS 27%RIP
 99%R 1076M -0.03% 44F 84%ILE
 99%R 0.00% 37P 463CM\$ 455NM\$ 437FM\$ 406GM\$
 4.9PL 0.4DPR 1.1CCR 1.0HCR 2.97SCS
 AJCA 04/01/2017 527DAUS
 GPTAT 98%R 0.2 GJUI -0.6 GJPI 96%R 127

LITTLE ROCK RUSSELL FORESTER 86%
 USA 117512731
 TATTOO / A36
 DHIA HERD # 13-09-0456 CONTROL # 1036
 1-10 297 2 11890 5.2 613 3.8 452 75DCR 1564C
 2-10 305 2 13770 5.5 755 4.1 563 101DCR 1950C
 3-10 290 2 15900 5.4 862 4.0 640 101DCR 2216C
 4-10 305 2 18230 5.6 1020 4.1 746 102DCR 2584C
 305 2X ME AVG 4L 16518M 884F 660P 2285C
 PPA -1531M 32F 6P / YD -1141M 23F 5P
 CDCB PTA 04/01/2017 5RECS 58%R 28%ILE
 -502M 8F 1P 52CM\$ 25NM\$ -36FM\$ 22GM\$
 0.1PL 0.2DPR -0.3CCR 0.1HCR 2.98SCS
 AJCA 04/01/2017 PTAT 47%R 0.0 JUI 2.4 JPI 46%R 14
 SIRE: WILL DO MOR RUSSELL (TWIN) GJPI 15 15%ILE

NEXT DAM:
 WHITE ROCK BENSON FIERO 79%
 2-11 305 2 19110 4.5 853 3.5 666 102DCR 2286C
 SIRE: MVF JACE BENSON-ET GJPI 8 15%ILE

4TH DAM:
 WHITE ROCK AWARD FERRARI 90%
 3-03 305 2 12580 5.1 644 3.9 492 102DCR 1703C

LOT 233 WHITE ROCK MATT FROLIC USA 119552351

BORN 10/08/2015 TATTOO / 141W P8
 FEMALE EFI 8.1%

WHITE ROCK FARM, LLC BREEDER & OWNER
 RANDOLPH CENTER, VT
 802-728-9057

PA -179M 31F 17P
 337CM\$ 302NM\$ 219FM\$
 4.3PL -0.7DPR -0.9CCR 0.7HCR 3.04SCS
 PA TYPE 1.1 JPI 29%R 92
 ST SR DF RA RW RL FA
 0.2 0.1 0.8 L0.4 0.2 S0.1 S0.8
 FU RH RUW UC UD TP TL
 1.7 0.9 0.2 0.4 S1.4 C1.4 S0.4

BRED: 11/06/2016 DUE: 08/12/2017 TO
 TJF VISIONARY REGENCY
 USA 067248196 14JE662
 CDCB GPTA 04/01/2017
 75%R 995M -0.02% 44F 80%ILE
 75%R 0.06% 48P 467CM\$ 435NM\$ 360FM\$ 365GM\$
 4.6PL -1.3DPR 0.5CCR 2.3HCR 2.90SCS
 AJCA 04/01/2017 ODAUS
 GPTAT 76%R 1.5 GJUI 16.5 GJPI 71%R 142

SIRE:
 WILSONVIEW IF MATT-ET
 USA 118367941 GT80K BBR 100 JH1F JH2F 7JE1344
 CDCB GPTA 04/01/2017
 77%R 176M 0.08% 23F 27%ILE
 78%R 0.07% 20P 246CM\$ 223NM\$ 169FM\$ 153GM\$
 1.8PL -1.9DPR -2.1CCR 1.2HCR 3.03SCS
 AJCA 04/01/2017 2DAUS
 GPTAT 78%R 1.6 GJUI 21.9 GJPI 73%R 76

DAM:
 WHITE ROCK HILARIO FWD
 USA 118806877
 TATTOO / 21W
 DHIA HERD # 13-09-0456 CONTROL # 21
 1-11 293 2 13650 5.3 728 4.0 549 99DCR 1901C
 305 2X ME AVG 1L 17947M 950F 728P 2521C
 2-03 83%
 ST SR DF RA RW RL FA FU RH RUW UC UD TP TL RTR RTS
 31 27 36 21 29 25 27 35 36 34 33 35 19 13 38 30
 PPA -771M 76F 50P / YD -1101M 83F 44P
 CDCB PTA 04/01/2017 2RECS 54%R 98%ILE
 -534M 38F 14P 428CM\$ 381NM\$ 268FM\$ 322GM\$
 6.8PL 0.6DPR 0.3CCR 0.1HCR 3.04SCS
 AJCA 04/01/2017 PTAT 45%R 0.6 JUI 12.1 JPI 44%R 108
 RANKS ON THE TOP 1-1/2% LIST FOR JPI

SISTER(S):
 LITTLE ROCK LEGAL FREHAUF 87%
 4-00 301 3 18420 5.8 1063 3.9 723 92DCR 2503C

ALL LYNN'S VALENTINO IRWIN-ET
 USA 117423084 GT50K BBR 100 JH1C JH2F 7JE1163
 CDCB GPTA 04/01/2017 2259DAUS 393HRDS 25%RIP
 99%R 377M 0.03% 24F 39%ILE
 99%R 0.01% 16P 286CM\$ 276NM\$ 254FM\$ 160GM\$
 4.1PL -3.1DPR -3.2CCR 1.3HCR 2.93SCS
 AJCA 04/01/2017 1209DAUS
 GPTAT 99%R 1.8 GJUI 25.8 GJPI 96%R 80

WILSONVIEW TBONE MILESTONE-ET 86%
 USA 116826213 GT3K BBR 100 JH1F
 TATTOO / D1588
 DHIA HERD # 92-23-0233 CONTROL # 1588
 1-09 305 2 17550 5.2 907 3.7 653 101DCR 2259C
 3-06 305 2 20290 4.4 896 3.7 747 102DCR 2470C
 5-00 305 2 20670 4.6 949 3.8 777 102DCR 2597C
 6-00 305 2 20360 4.3 869 3.7 758 101DCR 2443C
 305 2X ME AVG 4L 21059M 965F 786P 2610C
 PPA 1612M 92F 113P / YD 1117M 86F 89P
 CDCB GPTA 04/01/2017 5RECS 89%R 74%ILE
 197M 27F 27P 229CM\$ 201NM\$ 133FM\$ 201GM\$
 -0.3PL 0.2DPR 0.9CCR 0.5HCR 3.22SCS
 AJCA 04/01/2017 GPTAT 83%R 1.0 GJUI 10.4 GJPI 81%R 75

CAL-MART RENEGADE HILARIO-ET
 USA 117542312 GT50K BBR 100 JH1F JH2F 29JE3791
 CDCB GPTA 04/01/2017 675DAUS 94HRDS 5%RIP
 98%R -273M 0.37% 61F 65%ILE
 98%R 0.14% 18P 424CM\$ 382NM\$ 282FM\$ 304GM\$
 3.8PL -0.7DPR -2.0CCR -1.4HCR 3.01SCS
 AJCA 04/01/2017 238DAUS
 GPTAT 97%R 0.3 GJUI 8.8 GJPI 94%R 107

LITTLE ROCK JACINTO FLEETSTAR 91%
 USA 116908162 GA
 TATTOO / A13
 DHIA HERD # 13-09-0456 CONTROL # 1013
 1-11 305 2 10880 5.6 611 4.1 451 100DCR 1562C
 2-11 305 2 13090 5.9 775 4.2 547 51DCR 1895C
 4-11 305 2 14920 5.8 859 4.1 612 102DCR 2120C
 6-05 305 2 16100 6.2 1006 4.1 656 102DCR 2272C
 305 2X ME AVG 4L 14980M 872F 615P 2130C
 PPA -2115M 37F 2P / YD -1646M 21F 2P
 CDCB GPTA 04/01/2017 5RECS 62%R 85%ILE
 -766M 7F 0P 286CM\$ 250NM\$ 164FM\$ 220GM\$
 6.9PL 0.9DPR 2.0CCR 1.3HCR 3.07SCS
 AJCA 04/01/2017 PTAT 50%R 0.9 GJUI 15.2 GJPI 53%R 68
 SIRE: MASON LEMVIG JACINTO-ET GJPI -1 11%ILE

NEXT DAM:
 WHITE ROCK L. FREIGHTLINER 91%
 7-11 296 2 17370 5.5 958 4.2 728 101DCR 2522C
 SIRE: HOLLYLANE LILIBETS LEGACY GJPI 74 30%ILE

4TH DAM:
 WHITE ROCK MAX FELICIA 86%
 4-10 305 2 15830 5.0 788 4.0 635 102DCR 2144C

LOT 234 WHITE ROCK MATT FALKE USA 119552306

BORN 08/31/2015 TATTOO / 135W P3
 FEMALE EFI 8.5%

WHITE ROCK FARM, LLC BREEDER & OWNER
 RANDOLPH CENTER, VT
 802-728-9057

PA 9M 12F 8P
 156CM\$ 145NM\$ 119FM\$
 2.3PL -1.4DPR -1.6CCR 0.7HCR 3.05SCS
 PA TYPE 1.3 JPI 30%R 45
 ST SR DF RA RW RL FA
 0.6 -0.2 0.7 L0.6 0.1 S0.1 S0.4
 FU RH RUW UC UD TP TL
 1.6 1.1 0.5 0.3 S1.6 C1.3 L0.1

BRED: 12/04/2016 DUE: 09/09/2017 TO
 JX KJF JAMMER CADET {5}-ET
 USA 067364418 7JE1463
 CDCB GPTA 04/01/2017
 73%R 582M 0.12% 52F 81%ILE
 74%R 0.00% 21P 447CM\$ 438NM\$ 419FM\$ 364GM\$
 5.6PL -0.7DPR 0.4CCR 1.3HCR 2.89SCS
 AJCA 04/01/2017 ODAUS
 GPTAT 74%R 1.0 GJUI 13.7 GJPI 68%R 122

SIRE:
 WILSONVIEW IF MATT-ET
 USA 118367941 GT80K BBR 100 JH1F JH2F 7JE1344
 CDCB GPTA 04/01/2017
 77%R 176M 0.08% 23F 27%ILE
 78%R 0.07% 20P 246CM\$ 223NM\$ 169FM\$ 153GM\$
 1.8PL -1.9DPR -2.1CCR 1.2HCR 3.03SCS
 AJCA 04/01/2017 2DAUS
 GPTAT 78%R 1.6 GJUI 21.9 GJPI 73%R 76

DAM:
 WHITE ROCK KARBALA FLORENCE
 USA 118806822
 TATTOO / 15W
 DHIA HERD # 13-09-0456 CONTROL # 15
 1-11 305 2 13590 4.9 669 3.7 502 100DCR 1736C
 305 2X ME AVG 1L 18341M 885F 672P 2324C
 2-04 80%
 ST SR DF RA RW RL FA FU RH RUW UC UD TP TL RTR RTS
 27 26 32 21 30 28 23 33 35 34 21 34 22 23 26 34
 PPA -995M -31F -21P / YD -838M -24F -18P
 CDCB PTA 04/01/2017 2RECS 54%R 37%ILE
 -158M OF -4P 66CM\$ 67NM\$ 68FM\$ 25GM\$
 2.8PL -0.8DPR -1.0CCR 0.1HCR 3.06SCS
 AJCA 04/01/2017 PTAT 46%R 0.9 JUI 12.3 JPI 45%R 14

SISTER(S):
 WHITE ROCK ON TIME FUZZY 88%
 4-00 305 2 20370 4.3 878 3.6 735 102DCR 2424C

ALL LYNN'S VALENTINO IRWIN-ET
 USA 117423084 GT50K BBR 100 JH1C JH2F 7JE1163
 CDCB GPTA 04/01/2017 2259DAUS 393HRDS 25%RIP
 99%R 377M 0.03% 24F 39%ILE
 99%R 0.01% 16P 286CM\$ 276NM\$ 254FM\$ 160GM\$
 4.1PL -3.1DPR -3.2CCR 1.3HCR 2.93SCS
 AJCA 04/01/2017 1209DAUS
 GPTAT 99%R 1.8 GJUI 25.8 GJPI 96%R 80

WILSONVIEW TBONE MILESTONE-ET 86%
 USA 116826213 GT3K BBR 100 JH1F
 TATTOO / D1588
 DHIA HERD # 92-23-0233 CONTROL # 1588
 1-09 305 2 17550 5.2 907 3.7 653 101DCR 2259C
 3-06 305 2 20290 4.4 896 3.7 747 102DCR 2470C
 5-00 305 2 20670 4.6 949 3.8 777 102DCR 2597C
 6-00 305 2 20360 4.3 869 3.7 758 101DCR 2443C
 305 2X ME AVG 4L 21059M 965F 786P 2610C
 PPA 1612M 92F 113P / YD 1117M 86F 89P
 CDCB GPTA 04/01/2017 5RECS 89%R 74%ILE
 197M 27F 27P 229CM\$ 201NM\$ 133FM\$ 201GM\$
 -0.3PL 0.2DPR 0.9CCR 0.5HCR 3.22SCS
 AJCA 04/01/2017 GPTAT 83%R 1.0 GJUI 10.4 GJPI 81%R 75

BW KARBALA-ET
 USA 115611760 GTHD BBR 100 JH1C JH2F 11JE978
 CDCB GPTA 04/01/2017 2931DAUS 275HRDS 9%RIP
 99%R 33M 0.12% 26F 30%ILE
 99%R 0.01% 3P 241CM\$ 236NM\$ 223FM\$ 166GM\$
 3.9PL -1.3DPR -1.1CCR 0.3HCR 2.91SCS
 AJCA 04/01/2017 1805DAUS
 GPTAT 99%R 1.7 GJUI 26.0 GJPI 98%R 70

WHITE ROCK JACE FRANCIS 90%
 USA 114293545
 TATTOO / 751W
 DHIA HERD # 13-09-0456 CONTROL # 751
 2-00 305 2 13730 4.5 611 3.4 468 100DCR 1617C
 3-01 305 2 17730 4.5 795 3.5 623 102DCR 2134C
 4-02 299 2 18540 4.4 825 3.4 634 101DCR 2190C
 5-02 277 2 17840 4.5 794 3.4 612 101DCR 2114C
 6-01 299 2 18780 4.5 842 3.5 655 102DCR 2253C
 7-01 304 2 16710 4.5 758 3.6 594 102DCR 2035C
 8-01 286 2 16520 4.6 768 3.6 594 101DCR 2051C
 9-00 293 2 16670 4.5 755 3.5 580 101DCR 2004C
 10-00 305 2 18040 4.4 788 3.5 629 101DCR 2131C
 305 2X ME AVG 10L 17422M 774F 606P 2073C
 PPA 153M -29F -16P / YD -153M -29F -14P
 CDCB PTA 04/01/2017 5RECS 62%R 16%ILE
 -214M -20F -10P -53CM\$ -50NM\$ -42FM\$ -64GM\$
 1.9PL 0.0DPR -0.6CCR -0.6HCR 2.91SCS
 AJCA 04/01/2017 PTAT 55%R 0.3 JUI 1.8 JPI 52%R -21
 SIRE: WINDY WILLOW MONTANA JACE {6} GJPI 29 19%ILE

NEXT DAM:
 WHITE ROCK HADYN FLAME {6} 83%
 1-10 305 3 16070 3.6 579 3.2 521 89DCR 1647C
 SIRE: DJF BERRETTA HADYN GJPI 11 12%ILE

4TH DAM:
 WHITE ROCK SELECT FLAMINGO {5} 91%
 5-10 305 2 19080 4.9 941 3.4 647 99DCR 2235C

LOT 235 JX WHITE ROCK HARRIS CHIME {5} USA 119552294

BORN 08/23/2015 TATTOO / 134W P8
 FEMALE EFI 8.4%

PA 797M 45F 39P
 320CM\$ 294NM\$ 235FM\$
 1.6PL -3.0DPR -1.7CCR -1.0HCR 2.92SCS
 PA TYPE 0.7 JPI 35%R 92
 ST SR DF RA RW RL FA
 -0.1 0.4 0.0 H0.1 0.3 P0.8 S0.3
 FU RH RUW UC UD TP TL
 0.6 0.6 0.2 0.2 S0.5 W0.3 L0.1

BRED: 10/28/2016 DUE: 08/03/2017 TO
 KASH-IN MANTIS MONSTER-P-ET
 JE840003126234072 14JE710
 CDCB GPTA 04/01/2017
 75%R 520M 0.13% 50F 65%ILE
 76%R 0.02% 23P 393CM\$ 380NM\$ 350FM\$ 300GM\$
 3.2PL -1.6DPR -1.8CCR 1.6HCR 2.98SCS
 AJCA 04/01/2017 ODAUS
 GPTAT 75%R 1.9 GJUI 24.4 GJPI 70%R 110

SIRE:
 JX SCHULTZ VOLCANO HARRIS {4}
 USA 118157731 GT80K BBR 100 JH1F JH2F 29JE3866
 CDCB GPTA 04/01/2017 1351DAUS 61HRDS 86%RIP
 99%R 2062M -0.03% 92F 99%ILE
 99%R 0.03% 81P 739CM\$ 702NM\$ 619FM\$ 525GM\$
 5.0PL -4.3DPR -2.0CCR -0.8HCR 2.80SCS
 AJCA 04/01/2017 129DAUS
 GPTAT 93%R 1.3 GJUI 10.9 GJPI 91%R 213

DAM:
 WHITE ROCK BLACKSTONE CHRISTINE
 USA 117464962
 TATTOO / 906W
 DHIA HERD # 13-09-0456 CONTROL # 906
 1-11 305 2 10240 5.4 550 4.0 407 100DCR 1409C
 3-01 269 2 13740 5.2 714 3.8 528 101DCR 1827C
 4-00 280 2 13770 5.1 701 3.8 520 101DCR 1799C
 4-11 305 2 16170 5.2 848 4.0 649 102DCR 2247C
 305 2X ME AVG 4L 15901M 814F 610P 2112C
 2-04 78% 3-06 82%
 ST SR DF RA RW RL FA FU RH RUW UC UD TP TL RTR RTS
 38 33 28 31 27 24 26 35 37 32 22 34 24 23 32 33
 PPA -1811M -39F -31P / YD -1267M -18F -16P
 CDCB PTA 04/01/2017 5RECS 58%R 10%ILE
 -468M -2F -4P -99CM\$ -114NM\$ -150FM\$ -130GM\$
 -1.8PL -1.6DPR -1.4CCR -1.2HCR 3.04SCS
 AJCA 04/01/2017 PTAT 50%R 0.1 JUI 0.3 JPI 48%R -30

WHITE ROCK FARM, LLC BREEDER & OWNER
 RANDOLPH CENTER, VT
 802-728-9057

ALL LYNN'S LEGAL VOLCANO-ET
 USA 117222807 GT50K BBR 100 JH1F JH2F 29JE3762
 CDCB GPTA 04/01/2017 3955DAUS 150HRDS 23%RIP
 99%R 1299M -0.04% 54F 75%ILE
 99%R -0.02% 43P 430CM\$ 420NM\$ 400FM\$ 333GM\$
 3.8PL -2.4DPR -0.4CCR 4.1HCR 2.91SCS
 AJCA 04/01/2017 566DAUS
 GPTAT 98%R 1.2 GJUI 12.8 GJPI 97%R 131
 JX SCHULTZ DALE HARMAIL {3} 86%
 USA 067269177 GT3K BBR 92 JH1F
 TATTOO L177 / L177
 DHIA HERD # 52-98-0014 CONTROL # 9177
 2-10 293 2 18340 4.7 865 3.5 645 104DCR 2229C
 3-10 305 2 12870 4.6 597 3.6 465 103DCR 1599C
 4-10 209 2 13330 4.7 623 3.6 476 98DCR 1645C
 5-10 254 2 11630 4.2 493 3.6 424 103DCR 1377C
 305 2X ME AVG 5L 18113M 815F 642P 2176C
 PPA 1089M 1F 44P / YD 2094M 58F 75P
 CDCB GPTA 04/01/2017 5RECS 83%R 95%ILE
 960M 32F 35P 338CM\$ 324NM\$ 294FM\$ 239GM\$
 4.0PL -1.3DPR -0.6CCR -0.9HCR 2.89SCS
 AJCA 04/01/2017 GPTAT 77%R 0.4 GJUI 1.0 GJPI 76%R 90

LENCREST BLACKSTONE-ET
 JECAN000102058939 GT50K BBR 100 JH1C JH2F 200JE423
 CDCB GPTA 04/01/2017 9287DAUS 1827HRDS 4%RIP
 99%R -118M 0.08% 10F 9%ILE
 99%R 0.06% 7P -23CM\$ -36NM\$ -69FM\$ -77GM\$
 -1.4PL -2.5DPR -1.9CCR -1.3HCR 3.15SCS
 AJCA 04/01/2017 4889DAUS
 GPTAT 99%R 0.6 GJUI 5.4 GJPI 99%R -7

WHITE ROCK LAND CRIS 85%
 USA 114684639
 TATTOO / 772W
 DHIA HERD # 13-09-0456 CONTROL # 772
 2-03 303 2 14480 5.0 723 3.7 532 99DCR 1840C
 3-03 282 2 16200 5.1 831 3.8 610 101DCR 2110C
 4-03 305 2 18500 5.2 956 3.8 705 102DCR 2439C
 5-03 305 2 18620 5.5 1019 3.8 711 102DCR 2460C
 305 2X ME AVG 4L 19432M 992F 720P 2490C
 PPA 696M 130F 48P / YD -328M 53F 17P
 CDCB PTA 04/01/2017 4RECS 57%R 19%ILE
 -383M 10F 2P -4CM\$ -26NM\$ -79FM\$ -27GM\$
 -1.5PL -0.5DPR -0.8CCR -1.2HCR 2.98SCS
 AJCA 04/01/2017 PTAT 50%R -0.3 JUI -5.6 JPI 48%R -5
 SIRE: WOODSTOCK MONTANA LELAND GJPI -3 10%ILE

NEXT DAM:
 WHITE ROCK B FLYER CASEY 85%
 3-08 281 2 12770 5.3 675 4.1 522 99DCR 1806C
 SIRE: MOLLY BROOK BERRETTA FLYER-ET GJPI -24 7%ILE

4TH DAM:
 WHITE ROCK LESTER CATHRYN 88%
 5-04 305 2 19840 4.9 965 3.7 725 99DCR 2507C

LOT 236 WHITE ROCK MESCHACH SPIRIT USA 119552230

BORN 08/02/2015 TATTOO / 128W P5
 FEMALE EFI 7.8%

PA 251M 28F 14P
 246CM\$ 233NM\$ 204FM\$
 2.9PL -1.0DPR -0.8CCR -0.4HCR 2.92SCS
 PA TYPE 0.5 JPI 34%R 63
 ST SR DF RA RW RL FA
 0.8 0.2 0.4 H0.2 0.3 S0.1 S0.6
 FU RH RUW UC UD TP TL
 0.7 0.4 0.2 -0.3 S1.4 W0.2 S0.2

BRED: 10/07/2016 DUE: 07/13/2017 TO
 MISSISSKA MOORE
 JECAN000107987358 7JE1385
 CDCB GPTA 04/01/2017
 74%R 271M 0.24% 60F 85%ILE
 75%R 0.09% 27P 494CM\$ 466NM\$ 398FM\$ 410GM\$
 5.7PL -0.1DPR 0.9CCR 0.4HCR 3.04SCS
 AJCA 04/01/2017 ODAUS
 GPTAT 74%R 1.4 GJUI 12.5 GJPI 70%R 132

SIRE:
 SHOT OF NAT MESCHACH-P-ET
 USA 117981511 GT50K BBR 100 JH1F JH2F 11JE1168
 CDCB GPTA 04/01/2017 200DAUS 46HRDS 65%RIP
 95%R 112M 0.12% 29F 43%ILE
 96%R 0.06% 16P 314CM\$ 293NM\$ 243FM\$ 260GM\$
 4.1PL 0.1DPR 0.8CCR 1.1HCR 2.94SCS
 AJCA 04/01/2017 77DAUS
 GPTAT 90%R 0.3 GJUI 8.7 GJPI 87%R 86

DAM:
 WHITE ROCK REGION SPICE
 USA 117797365 GA
 TATTOO / 926W
 DHIA HERD # 13-09-0456 CONTROL # 926
 1-11 305 2 12820 4.7 606 3.5 445 100DCR 1538C
 2-11 305 2 17290 5.0 864 3.6 622 101DCR 2150C
 4-01 278 2 16740 5.6 938 3.8 630 101DCR 2179C
 305 2X ME AVG 3L 18637M 943F 668P 2311C
 2-01 83% 3-05 88%
 ST SR DF RA RW RL FA FU RH RUW UC UD TP TL RTR RTS
 42 32 38 22 40 27 28 38 42 40 26 35 26 25 38 31
 PPA 245M 75F 13P / YD 876M 68F 26P
 CDCB GPTA 04/01/2017 4RECS 57%R 66%ILE
 389M 26F 12P 177CM\$ 173NM\$ 165FM\$ 87GM\$
 1.7PL -2.1DPR -2.3CCR -1.8HCR 2.90SCS
 AJCA 04/01/2017 PTAT 49%R 0.7 GJUI 7.6 GJPI 50%R 40

SISTER(S):
 WHITE ROCK VAUGH SPRITE 82%
 1-09 305 2 17360 4.5 775 3.6 622 100DCR 2102C

WILLIAMS, AMANDA SUE BREEDER & OWNER
 RANDOLPH CENTER, VT
 802-728-9057

SCHULTZ LEGAL CRITIC-P
 USA 117217618 GT50K BBR 100 JH1C JH2F 11JE1098
 CDCB GPTA 04/01/2017 3186DAUS 280HRDS 17%RIP
 99%R 448M 0.10% 41F 62%ILE
 99%R 0.04% 25P 393CM\$ 371NM\$ 319FM\$ 275GM\$
 5.1PL -2.0DPR -1.8CCR 0.3HCR 2.90SCS
 AJCA 04/01/2017 1991DAUS
 GPTAT 99%R 1.4 GJUI 19.8 GJPI 97%R 112
 SUNSET CANYON RENEGADE ANTHEM-ET 91%
 USA 117261130 GT3K BBR 100 JH1F
 TATTOO / C902
 DHIA HERD # 35-11-0828 CONTROL # 407
 2-02 305 3 22760 7.0 1603 3.8 867 92DCR 3000C
 3-04 305 3 32960 6.6 2184 3.8 1250 93DCR 4325C
 305 2X ME AVG 2L 28533M 1952F 1093P 3782C
 PPA 3389M 297F 157P / YD 1913M 195F 103P
 CDCB GPTA 04/01/2017 2RECS 88%R 90%ILE
 73M 33F 16P 302CM\$ 279NM\$ 226FM\$ 275GM\$
 2.4PL 0.9DPR 1.9CCR 0.9HCR 3.00SCS
 AJCA 04/01/2017 GPTAT 84%R 0.6 GJUI 12.1 GJPI 81%R 87

MAACKDAIRY REGION-ET
 USA 114011567 GT50K BBR 100 JH1F JH2F 200JE944
 CDCB GPTA 04/01/2017 5462DAUS 611HRDS 3%RIP
 99%R 54M 0.18% 38F 19%ILE
 99%R 0.03% 8P 117CM\$ 113NM\$ 100FM\$ -19GM\$
 -0.1PL -4.4DPR -5.3CCR -3.8HCR 3.16SCS
 AJCA 04/01/2017 2435DAUS
 GPTAT 99%R 0.7 GJUI 12.8 GJPI 99%R 20
 WHITE ROCK TITAN SPRITZ {6}
 USA 116932103 GT3K BBR 100 JH1F
 TATTOO / 865W
 DHIA HERD # 13-09-0456 CONTROL # 865
 1-11 271 2 14500 4.2 609 3.3 477 100DCR 1633C
 2-10 305 2 18040 4.0 714 3.4 609 101DCR 1985C
 4-10 305 2 20840 4.3 906 3.3 694 102DCR 2397C
 305 2X ME AVG 3L 21275M 888F 709P 2392C
 PPA 2891M 37F 67P / YD 1941M 18F 41P
 CDCB GPTA 04/01/2017 4RECS 78%R 50%ILE
 737M 5F 17P 114CM\$ 115NM\$ 123FM\$ 76GM\$
 1.2PL -0.8DPR -0.6CCR -0.3HCR 2.79SCS
 AJCA 04/01/2017 GPTAT 76%R -0.2 GJUI -8.7 GJPI 71%R 30
 SIRE: SHIPLEY GERONIMO TITAN {5} GJPI 22 18%ILE

NEXT DAM:
 WHITE ROCK COUNT SNICKERDOODLE 91%
 4-01 305 2 19250 4.2 818 3.4 659 102DCR 2220C
 SIRE: DEERVIEW COUNT-ET GJPI -53 5%ILE

4TH DAM:
 WHITE ROCK PARAMOUNT SNICKERS 88%
 5-01 305 2 23860 4.6 1108 3.4 810 102DCR 2798C

LOT 237 HOLMESLAND DEMETRI CHABLIS USA 119530597

BORN 07/10/2015 TATTOO / 67C P3
 FEMALE EFI 7.8%

PA 159M 14F 14P
 188CM\$ 172NM\$ 134FM\$
 2.2PL -0.6DPR -0.4CCR 0.6HCR 2.95SCS
 PA TYPE 0.3 JPI 31%R 52
 ST SR DF RA RW RL FA
 -0.2 -0.7 0.2 L0.1 -0.4 S0.0 S0.2
 FU RH RUW UC UD TP TL
 -0.2 0.5 0.1 0.2 S0.4 W0.4 S0.1

BRED: 09/20/2016 DUE: 06/26/2017 TO
 ISDK Q IMPULS
 JEDNK00000301592 236JE3
 CDCB GPTA 04/01/2017 32002DAUS 3045HRDS 4%RIP
 99%R -31M 0.18% 35F 31%ILE
 99%R 0.12% 23P 274CM\$ 238NM\$ 151FM\$ 248GM\$
 1.0PL 1.1DPR 2.0CCR 0.3HCR 3.10SCS
 AJCA 04/01/2017 17541DAUS
 GPTAT 99%R -0.2 GJUI -1.8 GJPI 99%R 76

SIRE:
 PEARLMONT CRITIC DEMETRI-P-ET
 USA 067139497 GT80K BBR 100 JH1F JH2F 14JE656
 CDCB GPTA 04/01/2017 28DAUS 16HRDS 93%RIP
 85%R 383M 0.13% 45F 67%ILE
 86%R 0.07% 27P 413CM\$ 390NM\$ 334FM\$ 325GM\$
 4.4PL -0.8DPR -0.3CCR 1.6HCR 3.04SCS
 AJCA 04/01/2017 9DAUS
 GPTAT 79%R 0.5 GJUI 13.0 GJPI 79%R 117

DAM:
 HOLMESLAND IATOLA CABERNET
 USA 117966110
 TATTOO / A43
 DHIA HERD # 12-18-0113 CONTROL # 1424
 2-01 305 2 15130 4.2 631 3.4 517 97DCR 1725C
 4-02 305 2 17020 4.4 752 3.5 603 97DCR 2038C
 305 2X ME AVG 2L 17789M 760F 623P 2078C
 2-04 83% 4-09 71%
 ST SR DF RA RW RL FA FU RH RUW UC UD TP TL RTR RTS
 38 31 29 25 34 33 27 21 26 22 13 21 18 22 14 42
 PPA 344M -52F 8P / YD 155M -41F 10P
 CDCB PTA 04/01/2017 3RECS 56%R 16%ILE
 -66M -17F 1P -37CM\$ -47NM\$ -67FM\$ -51GM\$
 0.0PL -0.3DPR -0.4CCR -0.4HCR 2.85SCS
 AJCA 04/01/2017 PTAT 50%R 0.0 JUI -7.7 JPI 46%R -13

SISTER(S):
 HOLMESLAND IATOLA CHIANTI 91%
 4-06 305 2 19870 4.6 905 3.3 651 97DCR 2248C

HOLMES STEVEN B & JEFFREY A BREEDER & OWNER
 LANGDON, NH
 603-835-7033

SCHULTZ LEGAL CRITIC-P
 USA 117217618 GT50K BBR 100 JH1C JH2F 11JE1098
 CDCB GPTA 04/01/2017 3186DAUS 280HRDS 17%RIP
 99%R 448M 0.10% 41F 62%ILE
 99%R 0.04% 25P 393CM\$ 371NM\$ 319FM\$ 275GM\$
 5.1PL -2.0DPR -1.8CCR 0.3HCR 2.90SCS
 AJCA 04/01/2017 1991DAUS
 GPTAT 99%R 1.4 GJUI 19.8 GJPI 97%R 112
 PEARLMONT RENEGADE DEMI-ET 83%
 USA 067139404 GT3K BBR 100 JH1F
 TATTOO / M10
 DHIA HERD # 13-03-0223 CONTROL # 404
 2-00 305 2 12430 5.3 658 3.8 468 100DCR 1619C
 3-01 305 2 14100 5.9 833 4.0 566 102DCR 1960C
 305 2X ME AVG 3L 14382M 816F 564P 1951C
 PPA -2517M 20F -37P / YD -1295M 42F -6P
 CDCB GPTA 04/01/2017 3RECS 82%R 91%ILE
 -129M 36F 11P 309CM\$ 285NM\$ 229FM\$ 296GM\$
 2.7PL 1.5DPR 2.6CCR 2.6HCR 3.01SCS
 AJCA 04/01/2017 GPTAT 77%R -0.1 GJUI -0.6 GJPI 76%R 83

SC GOLD DUST PARAMOUNT IATOLA-ET
 USA 112118277 GTHD BBR 100 JH1F JH2F 29JE3301
 CDCB GPTA 04/01/2017 18227DAUS 2488HRDS 6%RIP
 99%R -327M 0.11% 6F 16%ILE
 99%R 0.05% -2P 76CM\$ 62NM\$ 29FM\$ 65GM\$
 0.7PL 0.0DPR 0.0CCR 0.2HCR 2.97SCS
 AJCA 04/01/2017 9480DAUS
 GPTAT 99%R 1.2 GJUI 12.8 GJPI 99%R 23
 HOLMESLAND 2REASONS ZINFINDEL 83%
 USA 111961760
 TATTOO / 19A
 DHIA HERD # 12-18-0113 CONTROL # 1033
 2-01 305 2 16560 4.3 706 3.6 592 100DCR 1950C
 3-04 305 2 18530 4.0 749 3.6 674 95DCR 2134C
 4-05 305 2 19210 3.5 678 3.6 683 94DCR 2034C
 5-05 305 2 19280 3.7 710 3.4 660 94DCR 2051C
 6-08 305 2 19070 3.7 715 3.4 653 97DCR 2049C
 7-11 305 2 18250 4.3 777 3.5 643 98DCR 2134C
 9-01 305 2 18700 3.7 700 3.4 632 97DCR 1995C
 10-02 305 2 18610 3.8 710 3.4 637 97DCR 2019C
 11-05 305 2 11730 4.0 465 3.6 420 98DCR 1327C
 305 2X ME AVG 9L 18638M 732F 655P 2080C
 PPA 697M -78F 13P / YD 103M -75F 0P
 CDCB PTA 04/01/2017 5RECS 56%R 10%ILE
 -66M -36F -3P -98CM\$ -104NM\$ -113FM\$ -112GM\$
 0.5PL -0.3DPR -0.2CCR -0.8HCR 2.78SCS
 AJCA 04/01/2017 PTAT 50%R -0.6 JUI -8.2 JPI 45%R -29
 SIRE: HL PITINO TWO REASONS-ET GJPI -104 0%ILE

SISTER(S):
 HOLMESLAND CEASAR BORDEAUX 81%
 3-07 305 2 16830 4.4 747 3.8 642 94DCR 2088C

NEXT DAM:
 HOLMESLAND VIEW WINE 91%
 5-03 305 2 22240 4.1 916 3.5 789 93DCR 2560C
 SIRE: DAR VIEW SKY LINE FROSTY GJPI -32 6%ILE

4TH DAM:
 HOLMESLAND KHAN WINONA 90%
 3-02 305 2 20610 4.6 938 3.8 791 100DCR 2601C

LOT 238 JX HOLMESLAND LEONEL MINT {4} USA 119530636 GT29K

BORN 08/08/2015 TATTOO / 71C P9 BBR 100
 FEMALE EFI 5.3% JH1F JH2F

HOLMES STEVEN B & JEFFREY A BREEDER & OWNER
 LANGDON, NH
 603-835-7033

CDCB GPTA 04/01/2017 ORECS 73%R 99%ILE
 485M 56F 32P 456CM\$ 424NM\$ 350FM\$ 390GM\$
 3.6PL 1.0DPR 1.6CCR 0.3HCR 2.86SCS
 AJCA 04/01/2017 GPTAT 69%R 0.3 GJUI 11.5 GJPI 66%R 133
 ST SR DF RA RW RL FA
 1.5 1.3 -0.3 L0.5 0.9 P0.3 S0.5
 FU RH RUW UC UD TP TL
 1.4 0.0 -0.3 -0.1 S1.6 C0.0 S0.5

JX FARIA BROTHERS LEVY {3}
 JE840003005174554 GT50K BBR 89 JH1C JH2F 97JE1
 CDCB GPTA 04/01/2017 1083DAUS 18HRDS 38%RIP
 99%R 458M 0.16% 52F 59%ILE
 99%R 0.06% 27P 387CM\$ 359NM\$ 298FM\$ 259GM\$
 2.9PL -1.8DPR -1.9CCR -2.7HCR 2.84SCS
 AJCA 04/01/2017 59DAUS
 GPTAT 87%R 1.0 GJUI 13.1 GJPI 93%R 103
 JX FARIA BROTHERS DO RIGHT DORSEY {2} 90%
 JE840003003859375 GT6K BBR 77 JH1F JH2F
 DHIA HERD # 74-97-4513 CONTROL # 41808
 3-08 286 2 24670 4.3 1069 3.4 850 101DCR 2886C
 4-07 305 2 28730 3.9 1121 3.6 1027 98DCR 3219C
 5-09 305 2 25750 4.3 1097 3.5 909 101DCR 3015C
 7-03 305 2 32160 4.4 1415 3.7 1183 102DCR 3906C
 305 2X ME AVG 7L 26487M 1087F 947P 3047C
 PPA 5477M 128F 164P / YD 4396M 116F 147P
 CDCB GPTA 04/01/2017 5RECS 88%R 99%ILE
 1949M 52F 67P 521CM\$ 505NM\$ 470FM\$ 480GM\$
 1.8PL 1.1DPR 1.5CCR -0.7HCR 2.93SCS
 AJCA 04/01/2017 GPTAT 72%R 0.1 GJUI 6.5 GJPI 76%R 169

BRED: 09/20/2016 DUE: 06/26/2017 TO
 JX FARIA BROTHERS MARLO {2}-ET
 JE840003011610022 14JE652
 CDCB GPTA 04/01/2017 228DAUS 6HRDS 96%RIP
 95%R 964M 0.19% 85F 100%ILE
 96%R 0.06% 46P 776CM\$ 744NM\$ 674FM\$ 686GM\$
 6.8PL 1.6DPR 1.2CCR 1.4HCR 2.87SCS
 AJCA 04/01/2017 8DAUS
 GPTAT 78%R 2.2 GJUI 30.1 GJPI 85%R 222

SIRE:
 JX FARIA BROTHERS LEONEL {3}-ET
 JE840003011610079 GT80K BBR 85 JH1F JH2F 14JE648
 CDCB GPTA 04/01/2017 235DAUS 14HRDS 100%RIP
 95%R 1421M 0.03% 73F 99%ILE
 96%R 0.03% 59P 664CM\$ 634NM\$ 565FM\$ 568GM\$
 4.3PL 0.2DPR 1.2CCR 1.1HCR 2.89SCS
 AJCA 04/01/2017 6DAUS
 GPTAT 71%R 1.2 GJUI 21.3 GJPI 83%R 200

GABYS LOUIE PERCIVALE-ET
 USA 117277049 GT50K BBR 100 JH1F JH2F 1JE785
 CDCB GPTA 04/01/2017 1449DAUS 242HRDS 11%RIP
 99%R -382M 0.26% 33F 25%ILE
 99%R 0.07% -1P 227CM\$ 213NM\$ 178FM\$ 199GM\$
 3.4PL 1.4DPR 0.6CCR -2.0HCR 3.10SCS
 AJCA 04/01/2017 476DAUS
 GPTAT 97%R 1.2 GJUI 14.5 GJPI 96%R 51
 HOLMESLAND EXCITEMENT LINDY 60%
 USA 115314216
 TATTOO / 94C
 DHIA HERD # 12-18-0113 CONTROL # 1279
 2-01 305 2 15100 4.8 722 3.7 562 97DCR 1934C
 4-00 305 2 19960 4.9 973 3.7 743 97DCR 2570C
 5-04 305 2 21550 4.3 920 3.4 734 98DCR 2487C
 305 2X ME AVG 4L 17888M 807F 654P 2197C
 PPA 432M 36F 31P / YD 232M 30F 21P
 CDCB PTA 04/01/2017 4RECS 57%R 21%ILE
 4M 7F 5P 0CM\$ -10NM\$ -35FM\$ -36GM\$
 -1.0PL -1.2DPR -1.5CCR -0.9HCR 2.90SCS
 AJCA 04/01/2017 PTAT 50%R -0.4 JUI -4.8 JPI 45%R -1
 SIRE: CHAIRO MOR EXCITEMENT GJPI 19 17%ILE

DAM:
 HOLMESLAND PERCIVALE MINDY (TWIN)
 USA 118783068
 TATTOO / 6C
 DHIA HERD # 12-18-0113 CONTROL # 1487
 2-02 305 2 12680 5.2 654 3.7 469 96DCR 1622C
 305 2X ME AVG 1L 16385M 829F 602P 2082C
 2-08 81% 3-03 84%
 ST SR DF RA RW RL FA FU RH RUW UC UD TP TL RTR RTS
 34 35 28 30 29 32 18 34 42 39 28 25 26 23 35 26
 PPA -1447M -32F -30P / YD -1038M -7F -19P
 CDCB PTA 04/01/2017 2RECS 54%R 31%ILE
 -242M 14F 0P 52CM\$ 40NM\$ 11FM\$ 26GM\$
 0.6PL 0.1DPR -0.5CCR -1.8HCR 2.98SCS
 AJCA 04/01/2017 PTAT 48%R 0.2 JUI -3.7 JPI 44%R 6

SISTER(S):
 HOLMESLAND IMPULS MISTLETOE 80%
 3-10 305 2 17460 4.8 835 3.6 637 98DCR 2203C
 HOLMESLAND ABE LINDSEY 85%
 3-10 305 2 21170 4.5 948 3.3 693 97DCR 2393C
 HOLMESLAND MEDALIST SILVER 82%
 2-11 305 2 16050 4.7 758 3.7 598 97DCR 2042C
 NEXT DAM:
 HOLMESLAND CATAMOUNT LINDA 90%
 4-03 305 2 22610 4.4 1001 3.6 809 98DCR 2723C
 SIRE: PEARLMONT HALLMARK CATAMOUNT-ET GJPI -31 5%ILE
 4TH DAM:
 HOLMESLAND BARKLY LYDIA 90%
 4-11 244 2 14660 4.7 687 3.5 515 90DCR 1780C

LOT 239 HOLMESLAND UPBEAT PHYLLIS USA 119530618

BORN 07/27/2015 TATTOO / 69C P8
 FEMALE EFI 7.8%

PA 345M 40F 29P
 330CM\$ 303NM\$ 238FM\$
 2.6PL -1.9DPR -1.0CCR 1.5HCR 3.08SCS
 PA TYPE 1.0 JPI 31%R 94
 ST SR DF RA RW RL FA
 -0.2 0.1 0.6 L0.0 0.0 P0.3 S0.1
 FU RH RUW UC UD TP TL
 0.8 1.0 0.5 0.5 S0.7 W0.1 S0.1

BRED: 09/24/2016 DUE: 06/30/2017 TO
 JX FARIA BROTHERS TARHEEL {4}-ET
 JE840003012575909 1JE912
 CDCB GPTA 04/01/2017
 75%R 469M 0.24% 69F 91%ILE
 76%R 0.11% 39P 532CM\$ 491NM\$ 395FM\$ 418GM\$
 3.1PL -1.0DPR -0.1CCR 2.0HCR 2.96SCS
 AJCA 04/01/2017 ODAUS
 GPTAT 73%R 1.2 GJUI 22.0 GJPI 69%R 156

SIRE:
 MOLLY BROOK VISIONARY UPBEAT
 USA 118147622 GT80K BBR 100 JH1C JH2F 1JE849
 CDCB GPTA 04/01/2017 71DAUS 22HRDS 94%RIP
 90%R 244M 0.16% 44F 64%ILE
 91%R 0.11% 32P 419CM\$ 379NM\$ 286FM\$ 293GM\$
 3.9PL -2.1DPR -0.6CCR 2.3HCR 2.98SCS
 AJCA 04/01/2017 12DAUS
 GPTAT 79%R 1.9 GJUI 23.7 GJPI 83%R 123

DAM:
 HOLMESLAND DALTON PHOEBE
 USA 118448732
 TATTOO / A74
 DHIA HERD # 12-18-0113 CONTROL # 1456
 2-02 305 2 16040 4.9 789 3.5 557 96DCR 1925C
 3-03 305 2 16420 5.0 819 3.7 610 97DCR 2110C
 305 2X ME AVG 2L 19824M 967F 702P 2428C
 2-07 79% 3-09 80%
 ST SR DF RA RW RL FA FU RH RUW UC UD TP TL RTR RTS
 37 23 34 18 32 33 26 21 36 33 27 25 18 17 33 30
 PPA 1221M 93F 63P / YD 1058M 83F 58P
 CDCB PTA 04/01/2017 3RECS 52%R 80%ILE
 446M 36F 26P 241CM\$ 226NM\$ 190FM\$ 163GM\$
 1.3PL -1.6DPR -1.4CCR 0.7HCR 3.18SCS
 AJCA 04/01/2017 PTAT 45%R 0.0 JUI -4.2 JPI 41%R 64

SISTER(S):
 HOLMESLAND TOPEKA PISTACHIO 88%
 2-01 305 2 15940 5.2 836 3.6 581 96DCR 2009C
 HOLMESLAND SAMSON PEPPERMINT 80%
 HOLMESLAND PLUS PAISLEY {6}
 SELLING AS LOT 242

HOLMES STEVEN B & JEFFREY A BREEDER & OWNER
 LANGDON, NH
 603-835-7033

ALL LYNN'S LEGAL VISIONARY-ET
 USA 117222740 GT50K BBR 100 JH1C JH2F 29JE3761
 CDCB GPTA 04/01/2017 2671DAUS 394HRDS 14%RIP
 99%R 911M -0.02% 39F 83%ILE
 99%R 0.06% 46P 482CM\$ 449NM\$ 372FM\$ 351GM\$
 6.2PL -2.0DPR 1.1CCR 4.5HCR 2.88SCS
 AJCA 04/01/2017 1296DAUS
 GPTAT 99%R 0.9 GJUI 14.2 GJPI 97%R 144
 MOLLY BROOK NAVARA ULA-ET 90%
 USA 067139511 GT3K BBR 100 JH1F
 TATTOO / M511
 DHIA HERD # 13-12-0114 CONTROL # 511
 2-03 305 2 12460 5.4 676 4.0 504 101DCR 1745C
 3-08 305 2 18230 5.7 1044 4.0 738 100DCR 2556C
 305 2X ME AVG 2L 17106M 941F 691P 2392C
 PPA -96M 91F 30P / YD -72M 91F 33P
 CDCB GPTA 04/01/2017 2RECS 80%R 83%ILE
 -28M 43F 16P 267CM\$ 242NM\$ 181FM\$ 178GM\$
 1.2PL -1.7DPR -1.9CCR 0.8HCR 3.04SCS
 AJCA 04/01/2017 GPTAT 75%R 1.4 GJUI 9.3 GJPI 74%R 70

DUTCH HOLLOW DALTON-P-ET
 USA 067284214 GT50K BBR 100 JH1F JH2F 14JE566
 CDCB GPTA 04/01/2017 118DAUS 67HRDS 4%RIP
 94%R -24M 0.18% 35F 23%ILE
 94%R 0.11% 20P 214CM\$ 184NM\$ 112FM\$ 66GM\$
 1.1PL -3.9DPR -3.6CCR 0.4HCR 3.10SCS
 AJCA 04/01/2017 67DAUS
 GPTAT 89%R 0.5 GJUI 4.6 GJPI 89%R 55

HOLMESLAND JEVON PATRICIA 80%
 USA 117477672 GA
 TATTOO / A18
 DHIA HERD # 12-18-0113 CONTROL # 1399
 2-00 305 2 17660 4.0 700 3.4 600 96DCR 1950C
 3-03 305 2 19790 4.0 797 3.4 680 97DCR 2217C
 4-03 305 2 17560 4.5 792 3.5 619 97DCR 2124C
 5-03 252 2 16570 4.6 759 3.3 549 94DCR 1896C
 305 2X ME AVG 4L 20955M 887F 712P 2376C
 PPA 2918M 75F 80P / YD 2128M 62F 61P
 CDCB GPTA 04/01/2017 4RECS 63%R 50%ILE
 824M 28F 25P 108CM\$ 115NM\$ 129FM\$ 115GM\$
 -0.8PL 0.2DPR 0.0CCR -0.4HCR 3.25SCS
 AJCA 04/01/2017 PTAT 54%R -0.6 GJUI -18.1 GJPI 53%R 27
 SIRE: FOREST GLEN MECCAS JEVON-ET GJPI 26 19%ILE

SISTER(S):
 HOLMESLAND ZUMA PORSCHA 82%
 3-01 305 2 16480 5.2 850 3.4 566 97DCR 1955C
 HOLMESLAND MACHETE PRISCILLA 83%

NEXT DAM:
 HOLMESLAND MILITIA PATTY 90%
 3-09 305 2 26480 3.9 1035 3.3 873 98DCR 2863C
 SIRE: SUNSET CANYON RP MILITIA-ET GJPI 32 19%ILE

4TH DAM:
 HOLMESLAND PIRANHA PURPLE 80%
 2-02 305 2 17090 4.1 699 3.6 615 97DCR 1972C

LOT 240 JX HOLMESLAND LEONEL OCTANE {4} USA 119530083

BORN 07/02/2015 TATTOO / 65C P9 BBR 77
 FEMALE EFI 7.1%

PA 513M 46F 29P
 377CM\$ 355NM\$ 303FM\$
 2.8PL 0.5DPR 1.3CCR 0.7HCR 2.98SCS
 PA TYPE 0.2 JPI 33%R 109
 ST SR DF RA RW RL FA
 0.3 0.3 -0.3 L0.9 0.2 P0.2 S0.1
 FU RH RUW UC UD TP TL
 0.7 0.5 -0.6 -0.2 S1.0 C0.2 S0.2

BRED: 09/29/2016 DUE: 07/05/2017 TO
 JX FARIA BROTHERS MARLO {2}-ET
 JE840003011610022 14JE652
 CDCB GPTA 04/01/2017 228DAUS 6HRDS 96%RIP
 95%R 964M 0.19% 85F 100%ILE
 96%R 0.06% 46P 776CM\$ 744NM\$ 674FM\$ 686GM\$
 6.8PL 1.6DPR 1.2CCR 1.4HCR 2.87SCS
 AJCA 04/01/2017 8DAUS
 GPTAT 78%R 2.2 GJUI 30.1 GJPI 85%R 222

SISTER(S):
 JX HOLMESLAND GOOSE GINA {3} 81%
 2-01 305 2 15900 4.8 765 3.4 544 76DCR 1879C

SIRE:
 JX FARIA BROTHERS LEONEL {3}-ET
 JE840003011610079 GT80K BBR 85 JH1F JH2F 14JE648
 CDCB GPTA 04/01/2017 235DAUS 14HRDS 100%RIP
 95%R 1421M 0.03% 73F 99%ILE
 96%R 0.03% 59P 664CM\$ 634NM\$ 565FM\$ 568GM\$
 4.3PL 0.2DPR 1.2CCR 1.1HCR 2.89SCS
 AJCA 04/01/2017 6DAUS
 GPTAT 71%R 1.2 GJUI 21.3 GJPI 83%R 200

DAM:
 HOLMESLAND IMPULS OPHELIA
 USA 117477681
 TATTOO / A19
 DHIA HERD # 12-18-0113 CONTROL # 1400
 2-00 305 2 12310 5.5 672 3.8 473 96DCR 1637C
 3-01 305 2 15600 5.3 822 3.7 577 98DCR 1996C
 4-03 305 2 14910 5.4 804 3.7 548 97DCR 1895C
 5-02 305 2 14760 5.1 748 3.6 538 97DCR 1860C
 305 2X ME AVG 4L 16275M 858F 601P 2080C
 3-04 82% 4-08 85% 5-02 87% 6-05 88%
 ST SR DF RA RW RL FA FU RH RUW UC UD TP TL RTR RTS
 34 35 35 29 28 28 25 34 40 34 29 20 34 24 35 26
 PPA -1949M 13F -39P / YD -1002M 34F -12P
 CDCB PTA 04/01/2017 5RECS 57%R 39%ILE
 -396M 18F -2P 90CM\$ 76NM\$ 41FM\$ 84GM\$
 1.3PL 0.8DPR 1.4CCR 0.2HCR 3.06SCS
 AJCA 04/01/2017 PTAT 52%R -0.8 JUI -7.4 JPI 48%R 17

SISTER(S):
 HOLMESLAND IMPULS OLIVE 88%
 6-05 305 2 19940 5.4 1080 3.7 746 97DCR 2581C

HOLMES STEVEN B & JEFFREY A BREEDER & OWNER
 LANGDON, NH
 603-835-7033

JX FARIA BROTHERS LEVY {3}
 JE840003005174554 GT50K BBR 89 JH1C JH2F 97JE1
 CDCB GPTA 04/01/2017 1083DAUS 18HRDS 38%RIP
 99%R 458M 0.16% 52F 59%ILE
 99%R 0.06% 27P 387CM\$ 359NM\$ 298FM\$ 259GM\$
 2.9PL -1.8DPR -1.9CCR -2.7HCR 2.84SCS
 AJCA 04/01/2017 59DAUS
 GPTAT 87%R 1.0 GJUI 13.1 GJPI 93%R 103
 JX FARIA BROTHERS DO RIGHT DORSEY {2} 90%
 JE840003003859375 GT6K BBR 77 JH1F JH2F
 DHIA HERD # 74-97-4513 CONTROL # 41808
 3-08 286 2 24670 4.3 1069 3.4 850 101DCR 2886C
 4-07 305 2 28730 3.9 1121 3.6 1027 98DCR 3219C
 5-09 305 2 25750 4.3 1097 3.5 909 101DCR 3015C
 7-03 305 2 32160 4.4 1415 3.7 1183 102DCR 3906C
 305 2X ME AVG 7L 26487M 1087F 947P 3047C
 PPA 5477M 128F 164P / YD 4396M 116F 147P
 CDCB GPTA 04/01/2017 5RECS 88%R 99%ILE
 1949M 52F 67P 521CM\$ 505NM\$ 470FM\$ 480GM\$
 1.8PL 1.1DPR 1.5CCR -0.7HCR 2.93SCS
 AJCA 04/01/2017 GPTAT 72%R 0.1 GJUI 6.5 GJPI 76%R 169

ISDK Q IMPULS
 JEDNK000000301592 GTHD BBR 100 JH1F JH2F 236JE3
 CDCB GPTA 04/01/2017 32002DAUS 3045HRDS 4%RIP
 99%R -31M 0.18% 35F 31%ILE
 99%R 0.12% 23P 274CM\$ 238NM\$ 151FM\$ 248GM\$
 1.0PL 1.1DPR 2.0CCR 0.3HCR 3.10SCS
 AJCA 04/01/2017 17541DAUS
 GPTAT 99%R -0.2 GJUI -1.8 GJPI 99%R 76

HOLMESLAND CEASAR OLIVIA 86%
 USA 112889298
 TATTOO / 52A
 DHIA HERD # 12-18-0113 CONTROL # 1067
 2-00 305 2 13080 5.2 684 3.8 499 95DCR 1726C
 3-01 305 2 17130 4.8 820 3.7 633 95DCR 2189C
 4-04 305 2 17130 4.9 839 3.8 645 94DCR 2231C
 5-06 305 2 16510 4.6 764 3.7 612 95DCR 2071C
 6-07 305 2 16510 5.0 825 3.7 611 98DCR 2113C
 8-00 305 2 16860 4.9 823 3.4 574 96DCR 1983C
 9-00 268 2 11410 4.8 552 3.4 393 95DCR 1358C
 305 2X ME AVG 7L 16412M 804F 601P 2072C
 PPA -1397M 5F -26P / YD -1277M -3F -32P
 CDCB PTA 04/01/2017 5RECS 59%R 11%ILE
 -563M -3F -16P -103CM\$ -102NM\$ -102FM\$ -92GM\$
 -0.2PL 0.2DPR 0.2CCR -0.2HCR 3.06SCS
 AJCA 04/01/2017 PTAT 53%R -1.1 JUI -14.1 JPI 49%R -41
 SIRE: DEBOER CINDYS CEASAR GJPI -84 1%ILE

SISTER(S):
 HOLMESLAND GRANT OLYMPIC 83%
 4-02 305 2 17120 4.3 733 3.6 622 95DCR 2036C
 HOLMESLAND RUEBEN POPPY 85%
 3-00 305 2 20370 3.9 787 3.4 700 94DCR 2229C
 HOLMESLAND RESCUE ONA 82%
 2-01 305 2 16510 4.0 666 3.2 535 95DCR 1804C

NEXT DAM:
 HOLMESLAND CHUBBUCK OLYMPIA 90%
 3-11 305 2 21220 4.7 1005 3.5 737 99DCR 2547C
 SIRE: BARBS KHAN CHUBBUCK-ET GJPI -24 9%ILE

4TH DAM:
 HOLMESLAND GLENWOOD OLIVE {6} 77%
 2-01 305 2 16040 4.0 636 3.5 561 DHIR 1747C

LOT 241 JX HOLMESLAND HARRIS RHIANNA {5} USA 119530056

BORN 06/02/2015 TATTOO / 62C P9
 FEMALE EFI 8.4%

HOLMES STEVEN B & JEFFREY A BREEDER & OWNER
 LANGDON, NH
 603-835-7033

PA 1125M 35F 41P
 303CM\$ 290NM\$ 263FM\$
 2.0PL -2.0DPR -0.6CCR 0.6HCR 2.95SCS
 PA TYPE 0.7 JPI 35%R 96
 ST SR DF RA RW RL FA
 -0.8 0.5 -0.2 H0.8 0.1 P0.3 S0.3
 FU RH RUW UC UD TP TL
 1.0 0.2 -0.1 0.6 S1.0 C0.5 L0.2

ALL LYNN'S LEGAL VOLCANO-ET
 USA 117222807 GT50K BBR 100 JH1F JH2F 29JE3762
 CDCB GPTA 04/01/2017 3955DAUS 150HRDS 23%RIP
 99%R 1299M -0.04% 54F 75%ILE
 99%R -0.02% 43P 430CM\$ 420NM\$ 400FM\$ 333GM\$
 3.8PL -2.4DPR -0.4CCR 4.1HCR 2.91SCS
 AJCA 04/01/2017 566DAUS
 GPTAT 98%R 1.2 GJUI 12.8 GJPI 97%R 131

BRED: 10/02/2016 DUE: 07/08/2017 TO
 CO-OP AD WORLD CUP {5}-ET
 JE840003126073776 1JE935
 CDCB GPTA 04/01/2017
 73%R 647M 0.16% 60F 99%ILE
 74%R 0.11% 44P 705CM\$ 658NM\$ 551FM\$ 613GM\$
 7.5PL 1.4DPR 3.3CCR 4.9HCR 2.79SCS
 AJCA 04/01/2017 ODAUS
 GPTAT 73%R 1.4 GJUI 20.6 GJPI 68%R 206

JX SCHULTZ DALE HARMAIL {3} 86%
 USA 067269177 GT3K BBR 92 JH1F
 TATTOO L177 / L177
 DHIA HERD # 52-98-0014 CONTROL # 9177
 2-10 293 2 18340 4.7 865 3.5 645 104DCR 2229C
 3-10 305 2 12870 4.6 597 3.6 465 103DCR 1599C
 4-10 209 2 13330 4.7 623 3.6 476 98DCR 1645C
 5-10 254 2 11630 4.2 493 3.6 424 103DCR 1377C
 305 2X ME AVG 5L 18113M 815F 642P 2176C
 PPA 1089M 1F 44P / YD 2094M 58F 75P
 CDCB GPTA 04/01/2017 5RECS 83%R 95%ILE
 960M 32F 35P 338CM\$ 324NM\$ 294FM\$ 239GM\$
 4.0PL -1.3DPR -0.6CCR -0.9HCR 2.89SCS
 AJCA 04/01/2017 GPTAT 77%R 0.4 GJUI 1.0 GJPI 76%R 90

SIRE:
 JX SCHULTZ VOLCANO HARRIS {4}
 USA 118157731 GT80K BBR 100 JH1F JH2F 29JE3866
 CDCB GPTA 04/01/2017 1351DAUS 61HRDS 86%RIP
 99%R 2062M -0.03% 92F 99%ILE
 99%R 0.03% 81P 739CM\$ 702NM\$ 619FM\$ 525GM\$
 5.0PL -4.3DPR -2.0CCR -0.8HCR 2.80SCS
 AJCA 04/01/2017 129DAUS
 GPTAT 93%R 1.3 GJUI 10.9 GJPI 91%R 213

TOLLENAARS IMPULS LEGAL 233-ET
 USA 061929249 GTHD BBR 100 JH1C JH2F 29JE3506
 CDCB GPTA 04/01/2017 10833DAUS 1156HRDS 11%RIP
 99%R 245M -0.04% 3F 21%ILE
 99%R 0.03% 15P 174CM\$ 162NM\$ 134FM\$ 164GM\$
 2.6PL 0.6DPR 1.8CCR 3.9HCR 3.01SCS
 AJCA 04/01/2017 5005DAUS
 GPTAT 99%R 0.9 GJUI 18.4 GJPI 99%R 66

DAM:
 HOLMESLAND LEGAL RITA
 USA 117965995
 TATTOO / A32
 DHIA HERD # 12-18-0113 CONTROL # 1413
 2-06 305 2 12670 4.2 536 3.6 453 96DCR 1486C
 3-07 305 2 12870 4.3 550 3.6 459 96DCR 1516C
 4-07 305 2 13950 4.3 596 3.5 492 96DCR 1635C
 305 2X ME AVG 3L 14652M 623F 520P 1717C
 2-10 81% 4-01 81% 4-08 87%
 ST SR DF RA RW RL FA FU RH RUW UC UD TP TL RTR RTS
 38 40 34 18 44 25 28 46 38 33 33 34 23 28 38 25
 PPA -1831M -138F -63P / YD -595M -93F -29P
 CDCB PTA 04/01/2017 4RECS 55%R 9%ILE
 187M -22F OP -134CM\$ -122NM\$ -94FM\$ -86GM\$
 -1.0PL 0.4DPR 0.8CCR 1.9HCR 3.10SCS
 AJCA 04/01/2017 PTAT 51%R 0.1 JUI 9.4 JPI 48%R -21

HOLMESLAND BOMBER ROSEANN 81%
 USA 115592683
 TATTOO / 32P
 DHIA HERD # 12-18-0113 CONTROL # 1315
 2-00 305 2 18230 4.0 722 3.2 586 97DCR 1964C
 3-02 305 2 21730 4.1 890 3.2 705 97DCR 2397C
 4-03 305 2 24870 3.6 905 3.1 770 97DCR 2510C
 5-03 305 2 25510 3.8 973 3.3 833 98DCR 2708C
 6-11 305 2 20960 3.8 803 3.2 674 97DCR 2216C
 305 2X ME AVG 5L 23766M 906F 758P 2496C
 PPA 3974M 40F 75P / YD 1878M -6F 23P
 CDCB PTA 04/01/2017 5RECS 60%R 8%ILE
 580M -12F 2P -157CM\$ -131NM\$ -69FM\$ -102GM\$
 -2.1PL 0.0DPR -0.8CCR -0.4HCR 3.04SCS
 AJCA 04/01/2017 PTAT 53%R -0.3 JUI -1.0 JPI 50%R -33
 SIRE: WF BROOK BOMBER GJPI -70 1%ILE

SISTER(S):
 JX HOLMESLAND LIAM DARLENE {3} 90%
 4-05 305 2 19780 4.6 905 3.5 690 97DCR 2385C

SISTER(S):
 HOLMESLAND JENETTA BILL ROSETTE 90%
 2-11 305 2 20610 4.7 965 3.5 726 102DCR 2509C
 NEXT DAM:
 HOLMESLAND MONTANA ROSANNA 82%
 5-01 305 2 21000 3.9 825 3.4 722 94DCR 2320C
 SIRE: ROCK MAPLE BROOK MONTANA-ET GJPI -54 3%ILE
 4TH DAM:
 HOLMESLAND AEROSTAR ROSIE 85%
 4-09 305 2 20080 4.4 874 3.9 775 99DCR 2477C

LOT 242 HOLMESLAND PLUS PAISLEY {6} USA 119530609

BORN 07/15/2015 TATTOO / 68C P4
 FEMALE EFI 7.4%

PA 1078M 40F 36P
 178CM\$ 177NM\$ 174FM\$
 -0.8PL -0.7DPR -1.0CCR -2.5HCR 3.15SCS
 PA TYPE 0.5 JPI 38%R 55
 ST SR DF RA RW RL FA
 0.7 -0.3 0.9 H0.5 0.2 S0.0 S0.1
 FU RH RUW UC UD TP TL
 -0.5 0.7 0.7 -0.5 D0.7 C0.1 L0.2

BRED: 10/14/2016 DUE: 07/20/2017 TO
 JX FARIA BROTHERS LEONEL {3}-ET
 JE840003011610079 14JE648
 CDCB GPTA 04/01/2017 235DAUS 14HRDS 100%RIP
 95%R 1421M 0.03% 73F 99%ILE
 96%R 0.03% 59P 664CM\$ 634NM\$ 565FM\$ 568GM\$
 4.3PL 0.2DPR 1.2CCR 1.1HCR 2.89SCS
 AJCA 04/01/2017 6DAUS
 GPTAT 71%R 1.2 GJUI 21.3 GJPI 83%R 200

SISTER(S):
 HOLMESLAND DALTON PHOEBE 80%
 3-03 305 2 16420 5.0 819 3.7 610 97DCR 2110C
 HOLMESLAND TOPEKA PISTACHIO 88%
 2-01 305 2 15940 5.2 836 3.6 581 96DCR 2009C
 HOLMESLAND SAMSON PEPPERMINT 80%

SIRE:
 SWEETIE PLUS IATOLAS BOLD {5}
 USA 067129272 GT50K BBR 100 JH1F JH2F 1JE711
 CDCB GPTA 04/01/2017 9953DAUS 841HRDS 15%RIP
 99%R 1331M -0.05% 52F 31%ILE
 99%R -0.01% 46P 247CM\$ 238NM\$ 218FM\$ 208GM\$
 -0.8PL -1.5DPR -1.9CCR -4.5HCR 3.04SCS
 AJCA 04/01/2017 4977DAUS
 GPTAT 99%R 1.5 GJUI 9.3 GJPI 99%R 83

DAM:
 HOLMESLAND JEVON PATRICIA
 USA 117477672 GA
 TATTOO / A18
 DHIA HERD # 12-18-0113 CONTROL # 1399
 2-00 305 2 17660 4.0 700 3.4 600 96DCR 1950C
 3-03 305 2 19790 4.0 797 3.4 680 97DCR 2217C
 4-03 305 2 17560 4.5 792 3.5 619 97DCR 2124C
 5-03 252 2 16570 4.6 759 3.3 549 94DCR 1896C
 305 2X ME AVG 4L 20955M 887F 712P 2376C
 2-02 79% 3-05 80%
 ST SR DF RA RW RL FA FU RH RUW UC UD TP TL RTR RTS
 30 19 24 23 32 30 27 29 30 24 22 15 29 25
 PPA 2918M 75F 80P / YD 2128M 62F 61P
 CDCB GPTA 04/01/2017 4RECS 63%R 50%ILE
 824M 28F 25P 108CM\$ 115NM\$ 129FM\$ 115GM\$
 -0.8PL 0.2DPR 0.0CCR -0.4HCR 3.25SCS
 AJCA 04/01/2017 PTAT 54%R -0.6 GJUI -18.1 GJPI 53%R 27

SISTER(S):
 HOLMESLAND ZUMA PORSCHA 82%
 3-01 305 2 16480 5.2 850 3.4 566 97DCR 1955C
 HOLMESLAND MACHETE PRISCILLA 83%

HOLMES STEVEN B & JEFFREY A BREEDER & OWNER
 LANGDON, NH
 603-835-7033

SC GOLD DUST PARAMOUNT IATOLA-ET
 USA 112118277 GTHD BBR 100 JH1F JH2F 29JE3301
 CDCB GPTA 04/01/2017 18227DAUS 2488HRDS 6%RIP
 99%R -327M 0.11% 6F 16%ILE
 99%R 0.05% -2P 76CM\$ 62NM\$ 29FM\$ 65GM\$
 0.7PL 0.0DPR 0.0CCR 0.2HCR 2.97SCS
 AJCA 04/01/2017 9480DAUS
 GPTAT 99%R 1.2 GJUI 12.8 GJPI 99%R 23

SWEETIE PLUS FG ARTIST BOLD {4} 88%
 USA 067037181 GT3K BBR 100 JH1F
 DHIA HERD # 92-20-0074 CONTROL # 7181
 2-09 305 3 24790 4.1 1027 3.4 855 97DCR 2827C
 4-02 299 3 29310 4.0 1173 3.3 969 102DCR 3216C
 5-01 271 3 25070 3.7 919 3.3 833 99DCR 2624C
 6-00 305 2 17190 4.6 785 3.5 603 97DCR 2084C
 305 2X ME AVG 5L 23950M 978F 809P 2680C
 PPA 4533M 123F 121P / YD 3381M 96F 84P
 CDCB GPTA 04/01/2017 5RECS 86%R 67%ILE
 1396M 39F 31P 160CM\$ 175NM\$ 214FM\$ 114GM\$
 -0.2PL -2.2DPR -2.4CCR -3.7HCR 2.95SCS
 AJCA 04/01/2017 GPTAT 80%R 0.6 GJUI -4.7 GJPI 80%R 41

FOREST GLEN MECCAS JEVON-ET
 USA 112797481 GT50K BBR 100 JH1F JH2F 29JE3346
 CDCB GPTA 04/01/2017 7780DAUS 833HRDS 7%RIP
 99%R 358M 0.05% 27F 19%ILE
 99%R -0.03% 8P 111CM\$ 111NM\$ 113FM\$ 98GM\$
 0.3PL -0.1DPR 0.3CCR -0.7HCR 2.87SCS
 AJCA 04/01/2017 3817DAUS
 GPTAT 99%R -0.2 GJUI -12.4 GJPI 99%R 26

HOLMESLAND MILITIA PATTY 90%
 USA 116560357 GT3K BBR 100 JH1F
 TATTOO / 54P
 DHIA HERD # 12-18-0113 CONTROL # 1336
 2-00 305 2 20920 3.8 796 3.2 677 96DCR 2209C
 3-09 305 2 26480 3.9 1035 3.3 873 98DCR 2863C
 4-09 305 2 22600 4.1 935 3.6 817 98DCR 2630C
 6-03 305 2 23010 4.5 1027 3.2 744 96DCR 2568C
 305 2X ME AVG 4L 24160M 986F 816P 2679C
 PPA 5089M 141F 156P / YD 2973M 82F 92P
 CDCB GPTA 04/01/2017 4RECS 79%R 50%ILE
 855M 23F 28P 106CM\$ 115NM\$ 133FM\$ 112GM\$
 -0.8PL 0.2DPR -1.0CCR -0.6HCR 3.41SCS
 AJCA 04/01/2017 GPTAT 76%R -0.4 GJUI -11.4 GJPI 73%R 26
 SIRE: SUNSET CANYON RP MILITIA-ET GJPI 32 19%ILE

SISTER(S):
 HOLMESLAND ACTION VIOLET 81%
 4-07 305 2 17440 4.8 839 3.5 608 97DCR 2101C

NEXT DAM:
 HOLMESLAND PIRANHA PURPLE 80%
 2-02 305 2 17090 4.1 699 3.6 615 97DCR 1972C
 SIRE: FERREIRA LEMVIG PIRANHA-ET GJPI -20 10%ILE

4TH DAM:
 HOLMES STEADFAST LAVENDER 90%
 4-02 305 2 26650 3.5 922 3.0 808 93DCR 2589C

LOT 243 HOLMESLAND PLUS KALLIOPE {6} USA 119530654

BORN 09/11/2015 TATTOO / 73C P4
 FEMALE EFI 7.7%

PA 857M 33F 29P
 181CM\$ 176NM\$ 164FM\$
 0.2PL -0.8DPR -0.5CCR -1.2HCR 3.00SCS
 PA TYPE 0.8 JPI 36%R 60
 ST SR DF RA RW RL FA
 0.8 -0.2 1.0 H0.3 -0.2 S0.3 S0.2
 FU RH RUW UC UD TP TL
 -0.2 0.9 0.6 0.1 D0.2 C0.5 S0.3

BRED: 11/29/2016 DUE: 09/04/2017 TO
 JX FARIA BROTHERS CAMPEONE {3}
 JE840003126051887 14JE707
 CDCB GPTA 04/01/2017
 74%R 1033M -0.02% 45F 99%ILE
 75%R 0.01% 39P 645CM\$ 625NM\$ 582FM\$ 525GM\$
 8.7PL -0.3DPR 0.5CCR 1.6HCR 2.79SCS
 AJCA 04/01/2017 ODAUS
 GPTAT 73%R 2.6 GJUI 36.3 GJPI 69%R 185

SIRE:
 SWEETIE PLUS IATOLAS BOLD {5}
 USA 067129272 GT50K BBR 100 JH1F JH2F 1JE711
 CDCB GPTA 04/01/2017 9953DAUS 841HRDS 15%RIP
 99%R 1331M -0.05% 52F 31%ILE
 99%R -0.01% 46P 247CM\$ 238NM\$ 218FM\$ 208GM\$
 -0.8PL -1.5DPR -1.9CCR -4.5HCR 3.04SCS
 AJCA 04/01/2017 4977DAUS
 GPTAT 99%R 1.5 GJUI 9.3 GJPI 99%R 83

DAM:
 HOLMESLAND LEGAL KESHA
 USA 118448817
 TATTOO / A80
 DHIA HERD # 12-18-0113 CONTROL # 1462
 2-01 305 2 14980 4.7 711 3.4 503 96DCR 1737C
 3-01 305 2 15990 5.1 811 3.7 589 97DCR 2037C
 305 2X ME AVG 2L 18932M 906F 656P 2265C
 2-04 77% 3-06 78%
 ST SR DF RA RW RL FA FU RH RUW UC UD TP TL RTR RTS
 36 30 29 25 29 28 27 14 33 34 39 25 28 23 42 27
 PPA 1231M 81F 42P / YD 1173M 57F 37P
 CDCB PTA 04/01/2017 3RECS 54%R 49%ILE
 383M 14F 12P 115CM\$ 113NM\$ 109FM\$ 104GM\$
 1.1PL 0.0DPR 0.9CCR 2.1HCR 2.96SCS
 AJCA 04/01/2017 PTAT 48%R 0.0 JUI -4.4 JPI 45%R 36

HOLMES STEVEN B & JEFFREY A BREEDER & OWNER
 LANGDON, NH
 603-835-7033

SC GOLD DUST PARAMOUNT IATOLA-ET
 USA 112118277 GTHD BBR 100 JH1F JH2F 29JE3301
 CDCB GPTA 04/01/2017 18227DAUS 2488HRDS 6%RIP
 99%R -327M 0.11% 6F 16%ILE
 99%R 0.05% -2P 76CM\$ 62NM\$ 29FM\$ 65GM\$
 0.7PL 0.0DPR 0.0CCR 0.2HCR 2.97SCS
 AJCA 04/01/2017 9480DAUS
 GPTAT 99%R 1.2 GJUI 12.8 GJPI 99%R 23

SWEETIE PLUS FG ARTIST BOLD {4} 88%
 USA 067037181 GT3K BBR 100 JH1F
 DHIA HERD # 92-20-0074 CONTROL # 7181
 2-09 305 3 24790 4.1 1027 3.4 855 97DCR 2827C
 4-02 299 3 29310 4.0 1173 3.3 969 102DCR 3216C
 5-01 271 3 25070 3.7 919 3.3 833 99DCR 2624C
 6-00 305 2 17190 4.6 785 3.5 603 97DCR 2084C
 305 2X ME AVG 5L 23950M 978F 809P 2680C
 PPA 4533M 123F 121P / YD 3381M 96F 84P
 CDCB GPTA 04/01/2017 5RECS 86%R 67%ILE
 1396M 39F 31P 160CM\$ 175NM\$ 214FM\$ 114GM\$
 -0.2PL -2.2DPR -2.4CCR -3.7HCR 2.95SCS
 AJCA 04/01/2017 GPTAT 80%R 0.6 GJUI -4.7 GJPI 80%R 41

TOLLENAARS IMPULS LEGAL 233-ET
 USA 061929249 GTHD BBR 100 JH1C JH2F 29JE3506
 CDCB GPTA 04/01/2017 10833DAUS 1156HRDS 11%RIP
 99%R 245M -0.04% 3F 21%ILE
 99%R 0.03% 15P 174CM\$ 162NM\$ 134FM\$ 164GM\$
 2.6PL 0.6DPR 1.8CCR 3.9HCR 3.01SCS
 AJCA 04/01/2017 5005DAUS
 GPTAT 99%R 0.9 GJUI 18.4 GJPI 99%R 66

HOLMESLAND EXCITEMENT KENDRA 80%
 USA 115314225
 TATTOO / 95C
 DHIA HERD # 12-18-0113 CONTROL # 1280
 2-01 305 2 14760 4.5 666 3.5 517 97DCR 1781C
 3-08 305 2 20480 4.1 845 3.2 646 97DCR 2229C
 4-10 305 2 17220 4.1 707 3.4 590 97DCR 1948C
 305 2X ME AVG 4L 18539M 748F 603P 2030C
 PPA 807M -25F -19P / YD 874M 5F -4P
 CDCB PTA 04/01/2017 4RECS 56%R 24%ILE
 432M 10F 2P -9CM\$ 6NM\$ 46FM\$ -7GM\$
 -0.3PL -0.6DPR -0.4CCR -0.2HCR 2.96SCS
 AJCA 04/01/2017 PTAT 49%R -0.5 JUI -14.0 JPI 44%R -10
 SIRE: CHAIRO MOR EXCITEMENT GJPI 19 17%ILE

NEXT DAM:
 HOLMESLAND JERRICK KAYCEE 83%
 3-00 305 2 19700 4.2 826 3.2 631 94DCR 2178C
 SIRE: FERREIRA GOLDENS JERRICK-ET GJPI -11 12%ILE

4TH DAM:
 HOLMESLAND BARKLY KAYLA 90%
 6-03 305 2 24000 4.4 1045 3.3 796 98DCR 2749C

LOT 244 JX HOLMESLAND HARRIS VALENTINE {5} (TWIN) USA 119462416

BORN 02/14/2015 TATTOO / 56C P9 BBR 100
 FEMALE EFI 7.6%

PA 943M 50F 42P
 372CM\$ 349NM\$ 295FM\$
 2.1PL -2.3DPR -1.1CCR -0.9HCR 2.93SCS
 PA TYPE 0.5 JPI 35%R 107
 ST SR DF RA RW RL FA
 0.2 0.4 0.2 H0.3 0.1 P0.6 S0.6
 FU RH RUW UC UD TP TL
 0.5 0.6 -0.3 0.3 S0.5 W0.3 L0.3

BRED: 08/08/2016 DUE: 05/14/2017 TO
 JX FARIA BROTHERS TARHEEL {4}-ET
 JE840003012575909 1JE912
 CDCB GPTA 04/01/2017
 75%R 469M 0.24% 69F 91%ILE
 76%R 0.11% 39P 532CM\$ 491NM\$ 395FM\$ 418GM\$
 3.1PL -1.0DPR -0.1CCR 2.0HCR 2.96SCS
 AJCA 04/01/2017 ODAUS
 GPTAT 73%R 1.2 GJUI 22.0 GJPI 69%R 156

SISTER(S):
 JX HOLMESLAND HARRIS SWEETHEART {5}
 SELLING AS LOT 245

SIRE:
 JX SCHULTZ VOLCANO HARRIS {4}
 USA 118157731 GT80K BBR 100 JH1F JH2F 29JE3866
 CDCB GPTA 04/01/2017 1351DAUS 61HRDS 86%RIP
 99%R 2062M -0.03% 92F 99%ILE
 99%R 0.03% 81P 739CM\$ 702NM\$ 619FM\$ 525GM\$
 5.0PL -4.3DPR -2.0CCR -0.8HCR 2.80SCS
 AJCA 04/01/2017 129DAUS
 GPTAT 93%R 1.3 GJUI 10.9 GJPI 91%R 213

DAM:
 HOLMESLAND IMPULS MISTLETOE
 USA 116951991
 TATTOO / 73P
 DHIA HERD # 12-18-0113 CONTROL # 1356
 2-03 305 2 12810 5.0 637 3.5 446 96DCR 1541C
 3-10 305 2 17460 4.8 835 3.6 637 98DCR 2203C
 5-01 305 2 13960 5.1 715 3.6 500 97DCR 1728C
 305 2X ME AVG 3L 15431M 760F 557P 1921C
 2-08 83% 4-01 80%
 ST SR DF RA RW RL FA FU RH RUW UC UD TP TL RTR RTS
 37 16 29 23 23 34 36 35 37 27 24 27 26 23
 PPA -1757M -40F -46P / YD -829M -8F -17P
 CDCB PTA 04/01/2017 3RECS 55%R 22%ILE
 -176M 7F 2P 4CM\$ -5NM\$ -29FM\$ -3GM\$
 -0.8PL -0.2DPR -0.2CCR -1.0HCR 3.06SCS
 AJCA 04/01/2017 PTAT 50%R -0.3 JUI -0.4 JPI 47%R 0

SISTER(S):
 HOLMESLAND ABE LINDSEY 85%
 3-10 305 2 21170 4.5 948 3.3 693 97DCR 2393C
 HOLMESLAND MEDALIST SILVER 82%
 2-11 305 2 16050 4.7 758 3.7 598 97DCR 2042C

HOLMES STEVEN B & JEFFREY A BREEDER & OWNER
 LANGDON, NH
 603-835-7033

ALL LYNN'S LEGAL VOLCANO-ET
 USA 117222807 GT50K BBR 100 JH1F JH2F 29JE3762
 CDCB GPTA 04/01/2017 3955DAUS 150HRDS 23%RIP
 99%R 1299M -0.04% 54F 75%ILE
 99%R -0.02% 43P 430CM\$ 420NM\$ 400FM\$ 333GM\$
 3.8PL -2.4DPR -0.4CCR 4.1HCR 2.91SCS

AJCA 04/01/2017 566DAUS
 GPTAT 98%R 1.2 GJUI 12.8 GJPI 97%R 131

JX SCHULTZ DALE HARMAIL {3} 86%
 USA 067269177 GT3K BBR 92 JH1F

TATTOO L177 / L177
 DHIA HERD # 52-98-0014 CONTROL # 9177
 2-10 293 2 18340 4.7 865 3.5 645 104DCR 2229C
 3-10 305 2 12870 4.6 597 3.6 465 103DCR 1599C
 4-10 209 2 13330 4.7 623 3.6 476 98DCR 1645C
 5-10 254 2 11630 4.2 493 3.6 424 103DCR 1377C
 305 2X ME AVG 5L 18113M 815F 642P 2176C
 PPA 1089M 1F 44P / YD 2094M 58F 75P
 CDCB GPTA 04/01/2017 5RECS 83%R 95%ILE
 960M 32F 35P 338CM\$ 324NM\$ 294FM\$ 239GM\$
 4.0PL -1.3DPR -0.6CCR -0.9HCR 2.89SCS
 AJCA 04/01/2017 GPTAT 77%R 0.4 GJUI 1.0 GJPI 76%R 90

ISDK Q IMPULS
 JEDNK000000301592 GTHD BBR 100 JH1F JH2F 236JE3
 CDCB GPTA 04/01/2017 32002DAUS 3045HRDS 4%RIP
 99%R -31M 0.18% 35F 31%ILE
 99%R 0.12% 23P 274CM\$ 238NM\$ 151FM\$ 248GM\$
 1.0PL 1.1DPR 2.0CCR 0.3HCR 3.10SCS

AJCA 04/01/2017 17541DAUS
 GPTAT 99%R -0.2 GJUI -1.8 GJPI 99%R 76

HOLMESLAND CATAMOUNT LINDA 90%
 USA 114333382

TATTOO / 30C
 DHIA HERD # 12-18-0113 CONTROL # 1215
 1-11 305 2 12650 4.6 587 3.8 477 95DCR 1601C
 3-00 305 2 18620 4.6 853 3.7 680 95DCR 2307C
 4-03 305 2 22610 4.4 1001 3.6 809 98DCR 2723C
 5-06 305 2 20040 5.1 1024 3.6 712 97DCR 2461C
 6-06 305 2 16920 5.0 840 3.5 593 96DCR 2049C
 7-07 305 2 19560 4.2 822 3.6 698 98DCR 2283C
 8-09 305 2 17670 4.1 722 3.5 620 98DCR 2014C
 10-02 305 2 15060 3.6 545 3.1 462 98DCR 1509C
 305 2X ME AVG 8L 18498M 829F 656P 2201C
 PPA 134M 31F 22P / YD -126M -1F 3P
 CDCB PTA 04/01/2017 5RECS 64%R 9%ILE
 -152M -8F -2P -114CM\$ -120NM\$ -135FM\$ -135GM\$
 -2.3PL -1.2DPR -2.4CCR -2.2HCR 2.93SCS
 AJCA 04/01/2017 PTAT 56%R -0.2 JUI -2.3 JPI 51%R -33
 SIRE: PEARLMONT HALLMARK CATAMOUNT-ET GJPI -31 5%ILE

SISTER(S):
 HOLMESLAND PIRANHA LYDIBUG 82%
 4-09 305 2 18330 5.2 957 3.5 649 97DCR 2243C

NEXT DAM:
 HOLMESLAND BARKLY LYDIA 90%
 4-11 244 2 14660 4.7 687 3.5 515 90DCR 1780C
 SIRE: LONG DISTANCE BARBER BARKLY GJPI -36 6%ILE

4TH DAM:
 TWO LOONS LIVINGSTON 83%
 5-09 305 2 21910 4.1 894 3.4 740 93DCR 2454C

LOT 245 JX HOLMESLAND HARRIS SWEETHEART {5} (TWIN) USA 119462407

BORN 02/14/2015 TATTOO / 55C P9 BBR 100
 FEMALE EFI 7.6%

PA 943M 50F 42P
 372CM\$ 349NM\$ 295FM\$
 2.1PL -2.3DPR -1.1CCR -0.9HCR 2.93SCS
 PA TYPE 0.5 JPI 35%R 107
 ST SR DF RA RW RL FA
 0.2 0.4 0.2 H0.3 0.1 P0.6 S0.6
 FU RH RUW UC UD TP TL
 0.5 0.6 -0.3 0.3 S0.5 W0.3 L0.3

BRED: 08/11/2016 DUE: 05/17/2017 TO
 JX FARIA BROTHERS TARHEEL {4}-ET
 JE840003012575909 1JE912
 CDCB GPTA 04/01/2017
 75%R 469M 0.24% 69F 91%ILE
 76%R 0.11% 39P 532CM\$ 491NM\$ 395FM\$ 418GM\$
 3.1PL -1.0DPR -0.1CCR 2.0HCR 2.96SCS
 AJCA 04/01/2017 ODAUS
 GPTAT 73%R 1.2 GJUI 22.0 GJPI 69%R 156

SISTER(S):
 JX HOLMESLAND HARRIS VALENTINE {5}
 SELLING AS LOT 244

SIRE:
 JX SCHULTZ VOLCANO HARRIS {4}
 USA 118157731 GT80K BBR 100 JH1F JH2F 29JE3866
 CDCB GPTA 04/01/2017 1351DAUS 61HRDS 86%RIP
 99%R 2062M -0.03% 92F 99%ILE
 99%R 0.03% 81P 739CM\$ 702NM\$ 619FM\$ 525GM\$
 5.0PL -4.3DPR -2.0CCR -0.8HCR 2.80SCS
 AJCA 04/01/2017 129DAUS
 GPTAT 93%R 1.3 GJUI 10.9 GJPI 91%R 213

DAM:
 HOLMESLAND IMPULS MISTLETOE
 USA 116951991
 TATTOO / 73P
 DHIA HERD # 12-18-0113 CONTROL # 1356
 2-03 305 2 12810 5.0 637 3.5 446 96DCR 1541C
 3-10 305 2 17460 4.8 835 3.6 637 98DCR 2203C
 5-01 305 2 13960 5.1 715 3.6 500 97DCR 1728C
 305 2X ME AVG 3L 15431M 760F 557P 1921C
 2-08 83% 4-01 80%
 ST SR DF RA RW RL FA FU RH RUW UC UD TP TL RTR RTS
 37 16 29 23 23 34 36 35 37 27 24 27 26 23
 PPA -1757M -40F -46P / YD -829M -8F -17P
 CDCB PTA 04/01/2017 3RECS 55%R 22%ILE
 -176M 7F 2P 4CM\$ -5NM\$ -29FM\$ -3GM\$
 -0.8PL -0.2DPR -0.2CCR -1.0HCR 3.06SCS
 AJCA 04/01/2017 PTAT 50%R -0.3 JUI -0.4 JPI 47%R 0

SISTER(S):
 HOLMESLAND ABE LINDSEY 85%
 3-10 305 2 21170 4.5 948 3.3 693 97DCR 2393C
 HOLMESLAND MEDALIST SILVER 82%
 2-11 305 2 16050 4.7 758 3.7 598 97DCR 2042C

HOLMES STEVEN B & JEFFREY A BREEDER & OWNER
 LANGDON, NH
 603-835-7033

ALL LYNN'S LEGAL VOLCANO-ET
 USA 117222807 GT50K BBR 100 JH1F JH2F 29JE3762
 CDCB GPTA 04/01/2017 3955DAUS 150HRDS 23%RIP
 99%R 1299M -0.04% 54F 75%ILE
 99%R -0.02% 43P 430CM\$ 420NM\$ 400FM\$ 333GM\$
 3.8PL -2.4DPR -0.4CCR 4.1HCR 2.91SCS
 AJCA 04/01/2017 566DAUS
 GPTAT 98%R 1.2 GJUI 12.8 GJPI 97%R 131
 JX SCHULTZ DALE HARMAIL {3} 86%
 USA 067269177 GT3K BBR 92 JH1F
 TATTOO L177 / L177
 DHIA HERD # 52-98-0014 CONTROL # 9177
 2-10 293 2 18340 4.7 865 3.5 645 104DCR 2229C
 3-10 305 2 12870 4.6 597 3.6 465 103DCR 1599C
 4-10 209 2 13330 4.7 623 3.6 476 98DCR 1645C
 5-10 254 2 11630 4.2 493 3.6 424 103DCR 1377C
 305 2X ME AVG 5L 18113M 815F 642P 2176C
 PPA 1089M 1F 44P / YD 2094M 58F 75P
 CDCB GPTA 04/01/2017 5RECS 83%R 95%ILE
 960M 32F 35P 338CM\$ 324NM\$ 294FM\$ 239GM\$
 4.0PL -1.3DPR -0.6CCR -0.9HCR 2.89SCS
 AJCA 04/01/2017 GPTAT 77%R 0.4 GJUI 1.0 GJPI 76%R 90

ISDK Q IMPULS
 JEDNK000000301592 GTHD BBR 100 JH1F JH2F 236JE3
 CDCB GPTA 04/01/2017 32002DAUS 3045HRDS 4%RIP
 99%R -31M 0.18% 35F 31%ILE
 99%R 0.12% 23P 274CM\$ 238NM\$ 151FM\$ 248GM\$
 1.0PL 1.1DPR 2.0CCR 0.3HCR 3.10SCS
 AJCA 04/01/2017 17541DAUS
 GPTAT 99%R -0.2 GJUI -1.8 GJPI 99%R 76

HOLMESLAND CATAMOUNT LINDA 90%
 USA 114333382
 TATTOO / 30C
 DHIA HERD # 12-18-0113 CONTROL # 1215
 1-11 305 2 12650 4.6 587 3.8 477 95DCR 1601C
 3-00 305 2 18620 4.6 853 3.7 680 95DCR 2307C
 4-03 305 2 22610 4.4 1001 3.6 809 98DCR 2723C
 5-06 305 2 20040 5.1 1024 3.6 712 97DCR 2461C
 6-06 305 2 16920 5.0 840 3.5 593 96DCR 2049C
 7-07 305 2 19560 4.2 822 3.6 698 98DCR 2283C
 8-09 305 2 17670 4.1 722 3.5 620 98DCR 2014C
 10-02 305 2 15060 3.6 545 3.1 462 98DCR 1509C
 305 2X ME AVG 8L 18498M 829F 656P 2201C
 PPA 134M 31F 22P / YD -126M -1F 3P
 CDCB PTA 04/01/2017 5RECS 64%R 9%ILE
 -152M -8F -2P -114CM\$ -120NM\$ -135FM\$ -135GM\$
 -2.3PL -1.2DPR -2.4CCR -2.2HCR 2.93SCS
 AJCA 04/01/2017 PTAT 56%R -0.2 JUI -2.3 JPI 51%R -33
 SIRE: PEARLMONT HALLMARK CATAMOUNT-ET GJPI -31 5%ILE

SISTER(S):
 HOLMESLAND PIRANHA LYDIBUG 82%
 4-09 305 2 18330 5.2 957 3.5 649 97DCR 2243C

NEXT DAM:
 HOLMESLAND BARKLY LYDIA 90%
 4-11 244 2 14660 4.7 687 3.5 515 90DCR 1780C
 SIRE: LONG DISTANCE BARBER BARKLY GJPI -36 6%ILE

4TH DAM:
 TWO LOONS LIVINGSTON 83%
 5-09 305 2 21910 4.1 894 3.4 740 93DCR 2454C

LOT 246 AMB LEXICON COCCO USA 119461143

BORN 08/17/2015 TATTOO / A3 P5
 FEMALE EFI 7.0%

PA 333M 18F 16P
 199CM\$ 186NM\$ 156FM\$
 1.8PL -0.8DPR -0.3CCR -0.2HCR 2.88SCS
 PA TYPE 1.0 JPI 34%R 62
 ST SR DF RA RW RL FA
 -0.1 0.5 0.2 H0.1 0.2 P0.2 S0.6
 FU RH RUW UC UD TP TL
 1.3 0.8 0.1 0.5 S0.8 C1.0 L0.0

BRED: 08/26/2016 DUE: 06/01/2017 TO
 JX FARIA BROTHERS TUPAC {4}
 JE840003124526365 1JE919
 CDCB GPTA 04/01/2017
 74%R 1842M -0.06% 75F 96%ILE
 75%R -0.01% 61P 564CM\$ 552NM\$ 527FM\$ 430GM\$
 3.8PL -2.8DPR -0.7CCR 0.4HCR 2.93SCS
 AJCA 04/01/2017 ODAUS
 GPTAT 73%R 0.7 GJUI 3.9 GJPI 68%R 161
 CLOSED HERD
 CERTIFIED JOHNES LEVEL 6

SIRE:
 DUTCH HOLLOW LEXICON
 USA 115479865 GT50K BBR 100 JH1F JH2F 1JE700
 CDCB GPTA 04/01/2017 1459DAUS 239HRDS 33%RIP
 99%R 391M 0.03% 25F 34%ILE
 99%R 0.04% 22P 268CM\$ 247NM\$ 198FM\$ 183GM\$
 2.1PL -1.2DPR -1.4CCR -1.5HCR 2.82SCS
 AJCA 04/01/2017 460DAUS
 GPTAT 98%R 1.5 GJUI 16.7 GJPI 96%R 82

DAM:
 AMB BRAVEHEART CRISP
 USA 118623777
 TATTOO / A912
 DHIA HERD # 13-14-0304 CONTROL # 912
 2-01 296 2 13800 4.7 654 3.7 515 96DCR 1761C
 305 2X ME AVG 1L 18436M 857F 683P 2319C
 2-06 83% 3-02 86%
 ST SR DF RA RW RL FA FU RH RUW UC UD TP TL RTR RTS
 40 36 32 33 33 20 42 37 37 35 36 27 35 23 34 25
 PPA 781M -9F 19P / YD 866M 8F 24P
 CDCB PTA 04/01/2017 2RECS 53%R 52%ILE
 275M 10F 10P 129CM\$ 124NM\$ 113FM\$ 105GM\$
 1.4PL -0.3DPR 0.8CCR 1.2HCR 2.93SCS
 AJCA 04/01/2017 PTAT 46%R 0.5 JUI 7.8 JPI 41%R 41
 SISTER(S):
 JX AMB SCORCH CRONUT {5}
 SELLING AS LOT 249

BASSETT, ROBERT P BREEDER & OWNER
 WOODSTOCK, VT

WOODSTOCK LEXINGTON-ET
 USA 112012496 GT50K BBR 100 JH1C JH2F 29JE3314
 CDCB GPTA 04/01/2017 7275DAUS 936HRDS 5%RIP
 99%R -386M 0.17% 15F 18%ILE
 99%R 0.07% 0P 105CM\$ 86NM\$ 41FM\$ 77GM\$
 -0.9PL -0.2DPR -1.3CCR -0.3HCR 2.99SCS
 AJCA 04/01/2017 2362DAUS
 GPTAT 99%R 0.3 GJUI -0.8 GJPI 99%R 22
 DUTCH HOLLOW REBEL DIVA 92%
 USA 114536516 GT8K BBR 100 JH1F JH2F
 TATTOO E085 / E085
 DHIA HERD # 21-10-0357 CONTROL # 3085
 4-06 305 3 24340 5.0 1226 3.5 852 102DCR 2945C
 5-07 305 3 23920 5.4 1299 3.6 854 102DCR 2952C
 8-06 305 3 28250 5.4 1529 3.2 906 102DCR 3127C
 10-07 305 3 24060 5.5 1315 3.4 825 102DCR 2850C
 305 2X ME AVG 6L 20036M 1082F 710P 2453C
 PPA 1649M 141F 69P / YD 1134M 95F 53P
 CDCB GPTA 04/01/2017 4RECS 89%R 98%ILE
 479M 40F 21P 402CM\$ 380NM\$ 333FM\$ 275GM\$
 5.4PL -1.3DPR -2.0CCR -1.2HCR 2.66SCS
 AJCA 04/01/2017 GPTAT 84%R 0.7 GJUI 8.5 GJPI 83%R 108

KEYSTONE DUKE BRAVEHEART
 USA 115095159 GT50K BBR 100 JH1F JH2F 1JE798
 CDCB GPTA 04/01/2017 277DAUS 45HRDS 5%RIP
 97%R 629M -0.08% 14F 24%ILE
 97%R -0.03% 18P 202CM\$ 202NM\$ 204FM\$ 175GM\$
 2.5PL -0.1DPR 0.4CCR 1.2HCR 2.96SCS
 AJCA 04/01/2017 70DAUS
 GPTAT 90%R 0.6 GJUI 11.1 GJPI 91%R 64
 AMB HOVBORG CRAPE 85%

USA 116806264
 TATTOO / A746
 DHIA HERD # 13-14-0304 CONTROL # 746
 4-01 305 2 14030 5.6 788 4.1 570 98DCR 1974C
 5-01 305 2 13800 5.9 816 3.9 544 98DCR 1883C
 305 2X ME AVG 3L 14686M 855F 574P 1988C
 PPA -1131M 23F -5P / YD -983M 18F -12P
 CDCB PTA 04/01/2017 4RECS 58%R 28%ILE
 -392M 12F -4P 44CM\$ 30NM\$ -2FM\$ 14GM\$
 -0.4PL -1.0DPR 0.4CCR 1.2HCR 2.95SCS
 AJCA 04/01/2017 PTAT 50%R 0.4 JUI 6.0 JPI 46%R 12
 SIRE: ISDK DJ HOVBORG GJPI 37 19%ILE

SISTER(S):
 AMB LIEUTENANT CRUMPET 84%
 7-06 305 2 15190 6.6 1002 4.3 650 98DCR 2252C
 NEXT DAM:
 AMB LENNOX CRULLER 88%
 6-11 305 2 24770 5.0 1230 3.6 886 102DCR 3063C
 SIRE: FOREST GLEN HALLMARK LENNOX-ET GJPI 32 16%ILE
 4TH DAM:
 AMB MONTANA CROSOIN 73%
 4-05 231 2 12700 5.8 732 3.6 451 95DCR 1559C

LOT 247 AMB LEXICON IRIS USA 119461086

BORN 07/08/2015 TATTOO / A996 P3
 FEMALE EFI 6.9%

PA 385M 34F 23P
 162CM\$ 141NM\$ 91FM\$
 0.2PL -1.1DPR -0.9CCR -1.3HCR 2.97SCS
 PA TYPE 0.5 JPI 36%R 46
 ST SR DF RA RW RL FA
 0.2 0.7 0.1 H0.2 0.1 P0.3 S0.5
 FU RH RUW UC UD TP TL
 0.7 0.5 -0.4 0.1 S0.1 C0.2 S0.2

BRED: 10/23/2016 DUE: 07/29/2017 TO
 JX FARIA BROTHERS NEUER {3}
 JE840003126051951 1JE938
 CDCB GPTA 04/01/2017
 73%R 935M -0.01% 43F 93%ILE
 74%R -0.03% 29P 510CM\$ 504NM\$ 495FM\$ 421GM\$
 7.1PL -0.5DPR 0.8CCR 2.9HCR 2.90SCS
 AJCA 04/01/2017 ODAUS
 GPTAT 70%R 2.2 GJUI 32.4 GJPI 67%R 147
 CLOSED HERD
 CERTIFIED JOHNES LEVEL 6

SIRE:
 DUTCH HOLLOW LEXICON
 USA 115479865 GT50K BBR 100 JH1F JH2F 1JE700
 CDCB GPTA 04/01/2017 1459DAUS 239HRDS 33%RIP
 99%R 391M 0.03% 25F 34%ILE
 99%R 0.04% 22P 268CM\$ 247NM\$ 198FM\$ 183GM\$
 2.1PL -1.2DPR -1.4CCR -1.5HCR 2.82SCS
 AJCA 04/01/2017 460DAUS
 GPTAT 98%R 1.5 GJUI 16.7 GJPI 96%R 82

DAM:
 AMB NESTOR IRENE {6}
 USA 117821293
 TATTOO / A834
 DHIA HERD # 13-14-0304 CONTROL # 834
 1-11 275 2 11460 6.0 692 4.1 465 95DCR 1610C
 2-11 280 2 12980 6.0 774 4.1 536 97DCR 1856C
 3-10 240 2 11050 6.1 676 4.1 453 95DCR 1569C
 305 2X ME AVG 3L 15794M 943F 639P 2213C
 2-00 81% 3-03 81%
 ST SR DF RA RW RL FA FU RH RUW UC UD TP TL RTR RTS
 38 33 29 32 32 17 38 21 36 26 26 34 33 12 33 32
 PPA -1286M 54F 5P / YD -928M 47F 7P
 CDCB PTA 04/01/2017 3RECS 56%R 30%ILE
 -181M 26F 10P 56CM\$ 35NM\$ -16FM\$ 15GM\$
 -1.7PL -1.0DPR -0.4CCR -1.0HCR 3.12SCS
 AJCA 04/01/2017 PTAT 50%R -0.5 JUI -8.1 JPI 46%R 10
 SISTER(S):
 AMB LOGAN MOLLY 87%
 5-03 305 2 19970 5.0 1001 3.9 774 98DCR 2676C

BASSETT, ALBERT M BREEDER & OWNER
 WOODSTOCK, VT
 802-457-7122

WOODSTOCK LEXINGTON-ET
 USA 112012496 GT50K BBR 100 JH1C JH2F 29JE3314
 CDCB GPTA 04/01/2017 7275DAUS 936HRDS 5%RIP
 99%R -386M 0.17% 15F 18%ILE
 99%R 0.07% 0P 105CM\$ 86NM\$ 41FM\$ 77GM\$
 -0.9PL -0.2DPR -1.3CCR -0.3HCR 2.99SCS
 AJCA 04/01/2017 2362DAUS
 GPTAT 99%R 0.3 GJUI -0.8 GJPI 99%R 22
 DUTCH HOLLOW REBEL DIVA 92%
 USA 114536516 GT8K BBR 100 JH1F JH2F
 TATTOO E085 / E085
 DHIA HERD # 21-10-0357 CONTROL # 3085
 4-06 305 3 24340 5.0 1226 3.5 852 102DCR 2945C
 5-07 305 3 23920 5.4 1299 3.6 854 102DCR 2952C
 8-06 305 3 28250 5.4 1529 3.2 906 102DCR 3127C
 10-07 305 3 24060 5.5 1315 3.4 825 102DCR 2850C
 305 2X ME AVG 6L 20036M 1082F 710P 2453C
 PPA 1649M 141F 69P / YD 1134M 95F 53P
 CDCB GPTA 04/01/2017 4RECS 89%R 98%ILE
 479M 40F 21P 402CM\$ 380NM\$ 333FM\$ 275GM\$
 5.4PL -1.3DPR -2.0CCR -1.2HCR 2.66SCS
 AJCA 04/01/2017 GPTAT 84%R 0.7 GJUI 8.5 GJPI 83%R 108

CAL-MART IMPULS NESTOR 3831 {5}
 USA 114118901 GT50K BBR 93 JH1F JH2F 1JE631
 CDCB GPTA 04/01/2017 1180DAUS 192HRDS 3%RIP
 99%R -164M 0.32% 54F 24%ILE
 99%R 0.15% 23P 230CM\$ 195NM\$ 106FM\$ 176GM\$
 -1.3PL -0.5DPR 0.6CCR -1.5HCR 3.28SCS
 AJCA 04/01/2017 450DAUS
 GPTAT 97%R -1.1 GJUI -11.8 GJPI 97%R 54
 AMB MOR MORA (TWIN) 78%

USA 115781713
 TATTOO / A662
 DHIA HERD # 13-14-0304 CONTROL # 662
 2-01 285 2 14290 4.7 665 3.5 501 101DCR 1731C
 3-00 286 2 18480 4.4 806 3.7 679 102DCR 2232C
 305 2X ME AVG 3L 19050M 784F 667P 2175C
 PPA 539M -76F 8P / YD 624M -44F 11P
 CDCB PTA 04/01/2017 3RECS 60%R 13%ILE
 219M -12F 4P -78CM\$ -75NM\$ -68FM\$ -101GM\$
 -1.1PL -1.6DPR -1.1CCR -0.6HCR 2.95SCS
 AJCA 04/01/2017 PTAT 51%R -0.3 JUI -8.2 JPI 49%R -24
 SIRE: WILSONVIEW KHAN MORGAN-ET GJPI -9 11%ILE

NEXT DAM:
 AMB BEAU SILKY 85%
 4-03 305 2 18100 4.9 889 3.8 694 102DCR 2386C
 SIRE: PRICELAND BOLD DANIEL BEAU-ET GJPI -14 11%ILE
 4TH DAM:
 AMB PROFIT PAC 76%
 7-07 305 2 20870 4.3 887 3.6 748 102DCR 2456C

LOT 248 AMB MACHETE NICHOLE USA 119604991

BORN 10/29/2015 TATTOO / A10 P5
 FEMALE EFI 7.5%

PA 555M 16F 20P
 219CM\$ 215NM\$ 206FM\$
 2.5PL 0.8DPR 1.1CCR 0.2HCR 3.02SCS
 PA TYPE -0.2 JPI 35%R 61
 ST SR DF RA RW RL FA
 -1.1 -0.7 -0.2 L0.3 -1.0 S0.3 L0.3
 FU RH RUW UC UD TP TL
 -0.3 0.5 -0.4 0.0 D0.1 W1.2 L0.6

BRED: 11/16/2016 DUE: 08/22/2017 TO
 JX FARIA BROTHERS UNDERWOOD {3}
 JE840003012576023 1JE908
 CDCB GPTA 04/01/2017
 70%R 1358M -0.04% 58F 62%ILE
 71%R -0.03% 40P 368CM\$ 367NM\$ 366FM\$ 318GM\$
 1.8PL -1.0DPR 0.4CCR 2.0HCR 2.94SCS
 AJCA 04/01/2017 ODAUS
 GPTAT 67%R 0.5 GJUI 4.2 GJPI 64%R 113
 CLOSED HERD
 CERTIFIED JOHNES LEVEL 6

SIRE:
 SUNSET CANYON MACHETE-ET
 USA 117324107 GT50K BBR 100 JH1F JH2F 1JE792
 CDCB GPTA 04/01/2017 1993DAUS 165HRDS 27%RIP
 99%R 1076M -0.03% 44F 84%ILE
 99%R 0.00% 37P 463CM\$ 455NM\$ 437FM\$ 406GM\$
 4.9PL 0.4DPR 1.1CCR 1.0HCR 2.97SCS
 AJCA 04/01/2017 527DAUS
 GPTAT 98%R 0.2 GJUI -0.6 GJPI 96%R 127

DAM:
 AMB MAGISTRATE NIKKI
 USA 117821284
 TATTOO / A833
 DHIA HERD # 13-14-0304 CONTROL # 833
 2-01 302 2 13250 4.7 626 3.7 488 96DCR 1678C
 3-00 305 2 15140 4.9 742 3.6 540 98DCR 1867C
 4-02 305 2 16770 5.1 853 3.6 597 98DCR 2064C
 305 2X ME AVG 3L 17259M 826F 615P 2114C
 2-06 79% 3-03 81%
 ST SR DF RA RW RL FA FU RH RUW UC UD TP TL RTR RTS
 26 29 28 27 35 16 22 26 36 33 24 34 30 16 37 36
 PPA -333M -72F -29P / YD -54M -43F -9P
 CDCB PTA 04/01/2017 4RECS 55%R 19%ILE
 34M -12F 2P -26CM\$ -25NM\$ -25FM\$ 4GM\$
 0.0PL 1.1DPR 1.0CCR -0.6HCR 3.07SCS
 AJCA 04/01/2017 PTAT 47%R -0.6 JUI -4.6 JPI 43%R -5
 SISTER(S):
 AMB MAYER NINA 80%
 2-05 305 2 16720 5.0 830 3.7 615 96DCR 2127C

BASSETT, ALBERT M BREEDER & OWNER
 WOODSTOCK, VT
 802-457-7122

ALL LYNN'S RESTORE VIBRANT-ET
 USA 116076850 GT50K BBR 100 JH1F JH2F 29JE3647
 CDCB GPTA 04/01/2017 1083DAUS 259HRDS 8%RIP
 99%R 1477M -0.26% 16F 46%ILE
 99%R -0.09% 33P 291CM\$ 310NM\$ 355FM\$ 252GM\$
 4.3PL -1.0DPR 1.8CCR 1.4HCR 3.05SCS
 AJCA 04/01/2017 672DAUS
 GPTAT 99%R -0.6 GJUI -9.7 GJPI 98%R 78
 SUNSET CANYON IMPULS L MAID 4-ET 91%
 USA 116519669 GT50K BBR 100 JH1F JH2F
 TATTOO / C749
 DHIA HERD # 92-23-0452 CONTROL # 1749
 1-08 305 2 17030 6.0 1016 3.9 670 97DCR 2319C
 365 2 19834 6.0 1192 4.0 794 97DCR 2750C
 3-11 305 2 22730 5.8 1310 3.7 847 95DCR 2930C
 305 2X ME AVG 2L 20902M 1242F 820P 2836C
 PPA 1373M 251F 95P / YD 851M 217F 78P
 CDCB GPTA 04/01/2017 2RECS 92%R 99%ILE
 -122M 74F 20P 430CM\$ 394NM\$ 306FM\$ 329GM\$
 3.3PL -0.6DPR 0.2CCR 0.1HCR 3.05SCS
 AJCA 04/01/2017 GPTAT 89%R 0.6 GJUI 0.5 GJPI 88%R 102

WILSONVIEW JOHNSON MAGISTRATE-ET
 USA 067032719 GT50K BBR 100 JH1C JH2F 1JE752
 CDCB GPTA 04/01/2017 89DAUS 44HRDS 4%RIP
 93%R -274M 0.04% -5F 14%ILE
 93%R 0.07% 4P 69CM\$ 47NM\$ -3FM\$ 42GM\$
 0.7PL 0.4DPR -0.6CCR -1.9HCR 2.93SCS
 AJCA 04/01/2017 33DAUS
 GPTAT 85%R -0.1 GJUI 6.4 GJPI 87%R 23
 AMB IMPULS NIMBLY 73%
 USA 116806303
 TATTOO / A750
 DHIA HERD # 13-14-0304 CONTROL # 750
 4-02 286 2 17770 5.3 942 3.7 655 97DCR 2265C
 5-01 228 2 12120 5.1 623 3.8 458 95DCR 1584C
 305 2X ME AVG 2L 17690M 912F 648P 2240C
 PPA 1719M 60F 54P / YD 683M 17F 28P
 CDCB PTA 04/01/2017 4RECS 59%R 24%ILE
 208M 2F 10P 8CM\$ 8NM\$ 4FM\$ 62GM\$
 -0.8PL 1.8DPR 2.4CCR 0.6HCR 3.18SCS
 AJCA 04/01/2017 PTAT 50%R -1.4 JUI -17.2 JPI 49%R 1
 SIRE: ISDK Q IMPULS GJPI 76 31%ILE
 NEXT DAM:
 AMB STEADFAST NORSE 78%
 4-01 305 2 17690 4.2 747 3.5 621 100DCR 2055C
 SIRE: SUNBOW STEADFAST GJPI -45 7%ILE
 4TH DAM:
 AMB KEENAN NORA

LOT 249 JX AMB SCORCH CRONUT {5} USA 119461134

BORN 08/08/2015 TATTOO / A2 P5
 FEMALE EFI 6.9%

BASSETT, ROBERT P BREEDER & OWNER
 WOODSTOCK, VT

PA 197M 24F 13P
 225CM\$ 213NM\$ 185FM\$
 2.9PL -1.0DPR 0.1CCR 0.5HCR 2.94SCS
 PA TYPE 0.7 JPI 33%R 61
 ST SR DF RA RW RL FA
 0.6 0.1 0.4 0.5 0.2 0.1 0.4
 FU RH RUW UC UD TP TL
 0.6 0.5 -0.1 0.0 51.0 0.3 50.3

ALL LYNN'S VALENTINO MARVEL
 USA 117422971 GT50K BBR 100 JH1C JH2F 11JE1118
 CDCB GPTA 04/01/2017 6441DAUS 226HRDS 31%RIP
 99%R 668M 0.03% 38F 72%ILE
 99%R 0.00% 25P 424CM\$ 415NM\$ 395FM\$ 300GM\$
 6.5PL -2.1DPR -0.7CCR -0.1HCR 2.96SCS
 AJCA 04/01/2017 2505DAUS
 GPTAT 99%R 1.7 GJUI 22.1 GJPI 99%R 114

BRED: 11/20/2016 DUE: 08/26/2017 TO
 JX FARIA BROTHERS UNDERWOOD {3}
 JE840003012576023 1JE908
 CDCB GPTA 04/01/2017
 70%R 1358M -0.04% 58F 62%ILE
 71%R -0.03% 40P 368CM\$ 367NM\$ 366FM\$ 318GM\$
 1.8PL -1.0DPR 0.4CCR 2.0HCR 2.94SCS
 AJCA 04/01/2017 ODAUS
 GPTAT 67%R 0.5 GJUI 4.2 GJPI 64%R 113
 CLOSED HERD
 CERTIFIED JOHNES LEVEL 6

JX WILSONVIEW GARDEN SUNDAY {3}-ET 88%
 USA 067191495 GT3K BBR 87 JH1F
 DHIA HERD # 92-23-0233 CONTROL # 1495
 3-00 305 2 22550 4.4 986 3.5 797 102DCR 2682C
 4-02 305 2 20820 4.3 893 3.5 720 102DCR 2425C
 5-08 305 2 21680 4.6 998 3.4 736 102DCR 2543C
 7-03 305 2 23710 4.5 1061 3.4 811 102DCR 2802C
 305 2X ME AVG 5L 22831M 1035F 795P 2714C
 PPA 3330M 150F 118P / YD 1932M 105F 71P
 CDCB GPTA 04/01/2017 5RECS 88%R 92%ILE
 659M 35F 28P 307CM\$ 293NM\$ 262FM\$ 223GM\$
 3.9PL -0.8DPR -0.6CCR -0.3HCR 3.01SCS
 AJCA 04/01/2017 GPTAT 79%R 0.6 GJUI 5.0 GJPI 80%R 81

SIRE:
 JX WILSONVIEW MARVEL SCORCH {4}-ET
 USA 118318684 GT80K BBR 93 JH1C JH2F 1JE860
 CDCB GPTA 04/01/2017 214DAUS 12HRDS 99%RIP
 95%R 786M -0.01% 36F 67%ILE
 95%R 0.01% 29P 406CM\$ 395NM\$ 372FM\$ 303GM\$
 6.2PL -1.0DPR -0.3CCR -0.3HCR 2.93SCS
 AJCA 04/01/2017 3DAUS
 GPTAT 75%R 1.0 GJUI 9.8 GJPI 86%R 109

ISDK DJ HOVBORG
 JEDNK000000302265 GT50K BBR 100 JH1F JH2F 236JE121
 CDCB GPTA 04/01/2017 4261DAUS 780HRDS 5%RIP
 98%R -549M 0.34% 39F 19%ILE
 98%R 0.10% 0P 165CM\$ 135NM\$ 66FM\$ 64GM\$
 0.0PL -2.7DPR -0.8CCR -0.9HCR 2.88SCS
 AJCA 04/01/2017 2533DAUS
 GPTAT 95%R 0.2 GJUI 6.3 GJPI 95%R 37

DAM:
 AMB HOVBORG CRAPE
 USA 116806264
 TATTOO / A746
 DHIA HERD # 13-14-0304 CONTROL # 746
 4-01 305 2 14030 5.6 788 4.1 570 98DCR 1974C
 5-01 305 2 13800 5.9 816 3.9 544 98DCR 1883C
 305 2X ME AVG 3L 14686M 855F 574P 1988C
 3-01 83% 4-03 85%
 ST SR DF RA RW RL FA FU RH RUW UC UD TP TL RTR RTS
 37 35 34 34 37 28 25 37 39 40 35 16 30 35
 PPA -1131M 23F -5P / YD -983M 18F -12P
 CDCB PTA 04/01/2017 4RECS 58%R 28%ILE
 -392M 12F -4P 44CM\$ 30NM\$ -2FM\$ 14GM\$
 -0.4PL -1.0DPR 0.4CCR 1.2HCR 2.95SCS
 AJCA 04/01/2017 PTAT 50%R 0.4 JUI 6.0 JPI 46%R 12

AMB LENNOX CRULLER 88%
 USA 114804051
 TATTOO / A435
 DHIA HERD # 13-14-0304 CONTROL # 435
 3-08 305 2 18250 4.7 866 3.5 642 100DCR 2219C
 4-09 305 2 21770 4.7 1015 3.6 778 102DCR 2690C
 5-10 305 2 23440 5.1 1197 3.5 830 102DCR 2869C
 6-11 305 2 24770 5.0 1230 3.6 886 102DCR 3063C
 8-02 305 2 18400 4.9 909 3.5 648 100DCR 2240C
 305 2X ME AVG 5L 21626M 1066F 766P 2649C
 PPA 2377M 85F 69P / YD 377M 8F 8P
 CDCB PTA 04/01/2017 5RECS 61%R 22%ILE
 -177M -9F -6P -1CM\$ -3NM\$ -5FM\$ 32GM\$
 -0.1PL 1.2DPR 1.3CCR -0.4HCR 2.92SCS
 AJCA 04/01/2017 PTAT 51%R 0.2 JUI 8.3 JPI 49%R 6
 SIRE: FOREST GLEN HALLMARK LENNOX-ET GJPI 32 16%ILE

SISTER(S):
 AMB LIEUTENANT CRUMPET 84%
 7-06 305 2 15190 6.6 1002 4.3 650 98DCR 2252C

NEXT DAM:
 AMB MONTANA CROSOIN 73%
 4-05 231 2 12700 5.8 732 3.6 451 95DCR 1559C
 SIRE: ROCK MAPLE BROOK MONTANA-ET GJPI -54 3%ILE
 4TH DAM:
 AMB BERLIN LOX

LOT 250 AMB LEXICON PLEXI USA 119461107

BORN 07/24/2015 TATTOO / A998 P5
 FEMALE EFI 7.1%

PA 580M 31F 22P
 206CM\$ 199NM\$ 183FM\$
 1.2PL -0.5DPR -0.4CCR -0.9HCR 2.90SCS
 PA TYPE 0.5 JPI 35%R 63
 ST SR DF RA RW RL FA
 -0.8 -0.3 0.3 H0.3 -0.5 S0.4 L0.3
 FU RH RUW UC UD TP TL
 0.6 0.7 -0.3 0.2 S0.2 C0.6 S0.2

BRED: 11/30/2016 DUE: 09/05/2017 TO
 JX FARIA BROTHERS NEUER {3}
 JE840003126051951 1JE938
 CDCB GPTA 04/01/2017
 73%R 935M -0.01% 43F 93%ILE
 74%R -0.03% 29P 510CM\$ 504NM\$ 495FM\$ 421GM\$
 7.1PL -0.5DPR 0.8CCR 2.9HCR 2.90SCS
 AJCA 04/01/2017 ODAUS
 GPTAT 70%R 2.2 GJUI 32.4 GJPI 67%R 147
 CLOSED HERD
 CERTIFIED JOHNES LEVEL 6

SIRE:
 DUTCH HOLLOW LEXICON
 USA 115479865 GT50K BBR 100 JH1F JH2F 1JE700
 CDCB GPTA 04/01/2017 1459DAUS 239HRDS 33%RIP
 99%R 391M 0.03% 25F 34%ILE
 99%R 0.04% 22P 268CM\$ 247NM\$ 198FM\$ 183GM\$
 2.1PL -1.2DPR -1.4CCR -1.5HCR 2.82SCS
 AJCA 04/01/2017 460DAUS
 GPTAT 98%R 1.5 GJUI 16.7 GJPI 96%R 82

DAM:
 AMB TORY PORTER
 USA 117609075
 TATTOO / A822
 DHIA HERD # 13-14-0304 CONTROL # 822
 2-00 305 2 14720 5.1 756 3.6 525 97DCR 1815C
 3-03 305 2 16600 5.6 932 3.5 587 98DCR 2029C
 4-03 299 2 18120 5.5 1000 3.5 641 98DCR 2216C
 305 2X ME AVG 3L 19113M 1028F 674P 2329C
 2-05 76% 3-08 80%
 ST SR DF RA RW RL FA FU RH RUW UC UD TP TL RTR RTS
 34 31 34 28 24 28 27 18 34 27 20 33 32 22 45 38
 PPA 793M 75F 7P / YD 1160M 68F 21P
 CDCB PTA 04/01/2017 4RECS 55%R 60%ILE
 527M 27F 11P 143CM\$ 150NM\$ 167FM\$ 147GM\$
 0.3PL 0.2DPR 0.6CCR -0.2HCR 2.98SCS
 AJCA 04/01/2017 PTAT 49%R -0.6 JUI -5.0 JPI 45%R 43
 SISTER(S):
 AMB HENDRIX PINNY 81%
 3-01 305 2 17780 5.9 1044 3.7 661 98DCR 2286C
 AMB BOLD PLUSH {6} 83%
 2-10 305 2 22620 4.5 1024 3.4 775 97DCR 2678C

BASSETT, ALBERT M BREEDER & OWNER
 WOODSTOCK, VT
 802-457-7122

WOODSTOCK LEXINGTON-ET
 USA 112012496 GT50K BBR 100 JH1C JH2F 29JE3314
 CDCB GPTA 04/01/2017 7275DAUS 936HRDS 5%RIP
 99%R -386M 0.17% 15F 18%ILE
 99%R 0.07% 0P 105CM\$ 86NM\$ 41FM\$ 77GM\$
 -0.9PL -0.2DPR -1.3CCR -0.3HCR 2.99SCS
 AJCA 04/01/2017 2362DAUS
 GPTAT 99%R 0.3 GJUI -0.8 GJPI 99%R 22
 DUTCH HOLLOW REBEL DIVA 92%
 USA 114536516 GT8K BBR 100 JH1F JH2F
 TATTOO E085 / E085
 DHIA HERD # 21-10-0357 CONTROL # 3085
 4-06 305 3 24340 5.0 1226 3.5 852 102DCR 2945C
 5-07 305 3 23920 5.4 1299 3.6 854 102DCR 2952C
 8-06 305 3 28250 5.4 1529 3.2 906 102DCR 3127C
 10-07 305 3 24060 5.5 1315 3.4 825 102DCR 2850C
 305 2X ME AVG 6L 20036M 1082F 710P 2453C
 PPA 1649M 141F 69P / YD 1134M 95F 53P
 CDCB GPTA 04/01/2017 4RECS 89%R 98%ILE
 479M 40F 21P 402CM\$ 380NM\$ 333FM\$ 275GM\$
 5.4PL -1.3DPR -2.0CCR -1.2HCR 2.66SCS
 AJCA 04/01/2017 GPTAT 84%R 0.7 GJUI 8.5 GJPI 83%R 108

PRICELAND BOLD DANIEL TORY
 USA 110334961 GT50K BBR 100 JH1F JH2F 29JE3232
 CDCB GPTA 04/01/2017 418DAUS 168HRDS 5%RIP
 97%R 849M -0.08% 22F 19%ILE
 97%R -0.08% 14P 97CM\$ 116NM\$ 160FM\$ 88GM\$
 -0.2PL -1.0DPR -0.2CCR -1.2HCR 3.01SCS
 AJCA 04/01/2017 196DAUS
 GPTAT 95%R -0.8 GJUI -16.5 GJPI 95%R 22
 AMB IMPULS PIMPLE 82%
 USA 116395805
 TATTOO / A710
 DHIA HERD # 13-14-0304 CONTROL # 710
 2-07 305 2 15950 5.5 882 3.6 581 101DCR 2009C
 3-08 303 2 15650 5.5 854 3.7 576 97DCR 1992C
 305 2X ME AVG 3L 16178M 862F 586P 2026C
 PPA -453M 8F -7P / YD -517M 8F -3P
 CDCB PTA 04/01/2017 3RECS 62%R 59%ILE
 173M 19F 12P 158CM\$ 147NM\$ 120FM\$ 151GM\$
 1.1PL 0.7DPR 1.2CCR 0.2HCR 2.98SCS
 AJCA 04/01/2017 PTAT 55%R -0.2 JUI 1.4 JPI 51%R 51
 SIRE: ISDK Q IMPULS GJPI 76 31%ILE

SISTER(S):
 AMB APPARITION POESIE 88%
 5-08 305 2 20310 5.9 1189 4.1 824 97DCR 2854C
 AMB MOE POKIE 81%
 3-00 305 2 18540 4.8 884 3.7 690 97DCR 2371C
 NEXT DAM:
 AMB PARKER PARK 84%
 4-11 305 2 25960 4.5 1172 3.5 918 102DCR 3146C
 SIRE: SNO-KREST MOR PARKER GJPI -4 9%ILE
 4TH DAM:
 AMB BORDEN BORDEA 83%
 4-04 305 2 23930 4.6 1104 3.2 756 102DCR 2609C

LOT 251 AMB HENDRIC LEEANN USA 119604982

BORN 10/19/2015 TATTOO / A9 P5
 FEMALE EFI 6.9%

PA 210M 24F 12P
 212CM\$ 200NM\$ 175FM\$
 0.8PL 0.6DPR 0.4CCR -0.4HCR 2.90SCS
 PA TYPE 0.3 JPI 35%R 63
 ST SR DF RA RW RL FA
 -0.9 -0.9 0.3 H0.2 -0.7 S0.6 L0.1
 FU RH RUW UC UD TP TL
 0.3 0.6 -0.1 -0.5 S0.5 W0.1 S0.4

BRED: 12/19/2016 DUE: 09/24/2017 TO
 JX CO-OP AD BADGER WISDOM {4}-ET
 JE840003126073710 1JE929
 CDCB GPTA 04/01/2017
 74%R 395M 0.17% 53F 84%ILE
 75%R 0.08% 31P 486CM\$ 450NM\$ 368FM\$ 354GM\$
 4.7PL -1.9DPR -0.1CCR 3.9HCR 2.82SCS
 AJCA 04/01/2017 ODAUS
 GPTAT 72%R 1.2 GJUI 11.5 GJPI 69%R 137
 CLOSED HERD
 CERTIFIED JOHNES LEVEL 6

SIRE:
 PF LENNOX HENDRIX
 USA 116844046 GT50K BBR 100 JH1C JH2F 1JE768
 CDCB GPTA 04/01/2017 1760DAUS 270HRDS 8%RIP
 99%R 267M 0.15% 43F 79%ILE
 99%R 0.04% 17P 457CM\$ 434NM\$ 384FM\$ 430GM\$
 4.3PL 2.1DPR 2.3CCR 0.5HCR 2.73SCS
 AJCA 04/01/2017 667DAUS
 GPTAT 98%R 0.4 GJUI 7.9 GJPI 97%R 128

DAM:
 AMB SENECA LACIE
 USA 118184140
 TATTOO / A875
 DHIA HERD # 13-14-0304 CONTROL # 875
 2-03 285 2 14140 5.1 720 3.7 519 96DCR 1795C
 3-03 218 2 13070 5.2 679 3.8 491 93DCR 1698C
 305 2X ME AVG 2L 17920M 910F 666P 2305C
 2-04 81% 3-06 87%
 ST SR DF RA RW RL FA FU RH RUW UC UD TP TL RTR RTS
 35 34 35 18 34 22 27 35 43 44 33 23 25 27 34 35
 PPA 720M 28F 22P / YD 562M 21F 18P
 CDCB PTA 04/01/2017 2RECS 56%R 18%ILE
 152M 5F 6P -33CM\$ -34NM\$ -35FM\$ -37GM\$
 -2.8PL -1.0DPR -1.5CCR -1.2HCR 3.06SCS
 AJCA 04/01/2017 PTAT 48%R 0.2 JUI -2.1 JPI 44%R -3

SISTER(S):
 AMB DRAKE LIZZIE 85%
 4-01 305 2 21020 4.7 998 3.5 741 98DCR 2561C

BASSETT, ALBERT M BREEDER & OWNER
 WOODSTOCK, VT
 802-457-7122

FOREST GLEN HALLMARK LENNOX-ET
 USA 111958489 GT50K BBR 100 JH1F JH2F 1JE531
 CDCB GPTA 04/01/2017 487DAUS 162HRDS 5%RIP
 98%R -308M -0.07% -28F 16%ILE
 98%R -0.01% -12P 67CM\$ 64NM\$ 61FM\$ 127GM\$
 3.0PL 2.8DPR 4.0CCR 1.4HCR 2.77SCS
 AJCA 04/01/2017 248DAUS
 GPTAT 97%R 0.9 GJUI 21.8 GJPI 96%R 32
 BOYD-LEE MATINEE HABANERO-ET 91%
 USA 115582976 GT50K BBR 100 JH1C JH2F
 TATTOO L292 / L292
 DHIA HERD # 35-57-0960 CONTROL # 292
 2-02 305 3 19970 4.8 953 3.3 660 94DCR 2279C
 4-06 305 3 23850 5.3 1263 3.3 790 97DCR 2728C
 5-10 305 3 24080 5.3 1272 3.5 849 95DCR 2935C
 305 2X ME AVG 4L 21106M 1062F 705P 2435C
 PPA 856M 94F 16P / YD 799M 114F 29P
 CDCB GPTA 04/01/2017 5RECS 85%R 89%ILE
 407M 47F 11P 270CM\$ 271NM\$ 272FM\$ 252GM\$
 1.4PL 0.5DPR 0.9CCR -0.4HCR 2.97SCS
 AJCA 04/01/2017 GPTAT 82%R -0.1 GJUI -5.4 GJPI 80%R 67

HEARTLAND SALINAS SENECA OF RV
 USA 116390015 GT50K BBR 100 JH1F JH2F 1JE741
 CDCB GPTA 04/01/2017 397DAUS 78HRDS 5%RIP
 97%R 290M 0.06% 27F 21%ILE
 97%R -0.01% 7P 154CM\$ 155NM\$ 158FM\$ 80GM\$
 0.6PL -2.6DPR -1.5CCR -2.3HCR 2.97SCS
 AJCA 04/01/2017 129DAUS
 GPTAT 94%R 0.0 GJUI 4.7 GJPI 94%R 38
 AMB RUBY LOTTIE (TWIN) 84%

USA 114805191
 TATTOO / A555
 DHIA HERD # 13-14-0304 CONTROL # 555
 2-05 283 2 15890 4.7 739 3.7 591 100DCR 2002C
 3-04 305 2 17170 5.4 934 3.9 672 102DCR 2326C
 4-10 292 2 20530 4.9 997 3.7 759 102DCR 2625C
 5-09 305 2 19090 4.8 907 3.6 684 102DCR 2365C
 6-11 305 2 14610 5.0 729 3.8 553 98DCR 1913C
 305 2X ME AVG 5L 18885M 936F 708P 2436C
 PPA 1003M 10F 40P / YD 31M -29F 4P
 CDCB PTA 04/01/2017 5RECS 59%R 5%ILE
 -56M -16F 0P -202CM\$ -204NM\$ -209FM\$ -163GM\$
 -4.7PL -0.2DPR 0.2CCR -0.7HCR 3.03SCS
 AJCA 04/01/2017 PTAT 47%R -0.5 JUI -15.1 JPI 45%R -47
 SIRE: DEERVIEVIEW RUBY-ET GJPI -38 5%ILE

SISTER(S):
 AMB JAMES JILLEAN 82%
 8-03 302 2 17180 4.4 755 3.7 643 102DCR 2101C
 NEXT DAM:
 AMB PARABLE LUCY 69%
 5-02 305 2 11760 4.9 572 3.6 420 100DCR 1452C
 SIRE: DUTCH PATCH SKYLINE PARABLE-ET JPI -50 2%ILE
 4TH DAM:
 AMB CHEROKEE CHERUB

LOT 252 AMB ILLUSION SBRINZ USA 119604964

BORN 10/08/2015 TATTOO / A7 P7
 FEMALE EFI 7.9%

PA 600M 20F 26P
 272CM\$ 255NM\$ 216FM\$
 3.0PL -1.0DPR 0.3CCR 0.8HCR 2.85SCS
 PA TYPE 0.9 JPI 33%R 81
 ST SR DF RA RW RL FA
 -0.1 0.5 0.7 H0.4 0.2 S0.1 S0.4
 FU RH RUW UC UD TP TL
 1.4 1.1 0.7 0.1 S0.8 W0.2 L0.7

BRED: 01/30/2017 DUE: 11/05/2017 TO
 FARIA BROTHERS BOOSIE {5}-ET
 JE840003124526361 1JE920
 CDCB GPTA 04/01/2017
 75%R 1103M 0.09% 72F 69%ILE
 76%R 0.03% 45P 422CM\$ 403NM\$ 358FM\$ 323GM\$
 1.8PL -2.2DPR -1.4CCR -1.8HCR 3.01SCS
 AJCA 04/01/2017 ODAUS
 GPTAT 75%R 1.2 GJUI 11.6 GJPI 71%R 124
 CLOSED HERD
 CERTIFIED JOHNES LEVEL 6

SIRE:
 PEARLMONT VISIONARY ILLUSION
 USA 067139480 GT80K BBR 100 JH1C JH2F 1JE848
 CDCB GPTA 04/01/2017 440DAUS 31HRDS 86%RIP
 97%R 554M -0.04% 18F 36%ILE
 98%R 0.05% 30P 284CM\$ 260NM\$ 204FM\$ 201GM\$
 3.7PL -1.3DPR 0.9CCR 2.0HCR 2.93SCS
 AJCA 04/01/2017 10DAUS
 GPTAT 79%R 1.1 GJUI 11.9 GJPI 88%R 87

DAM:
 AMB FIGUEROA SWISS
 USA 118080848
 TATTOO / A868
 DHIA HERD # 13-14-0304 CONTROL # 868
 2-04 305 2 16660 4.9 819 3.6 600 97DCR 2074C
 3-05 305 2 19660 5.1 1005 3.7 736 98DCR 2546C
 305 2X ME AVG 2L 20826M 1021F 759P 2625C
 2-06 80% 3-08 85%
 ST SR DF RA RW RL FA FU RH RUW UC UD TP TL RTR RTS
 44 41 35 18 42 26 28 39 47 44 22 23 26 27 31 36
 PPA 1934M 63F 71P / YD 1816M 56F 62P
 CDCB PTA 04/01/2017 3RECS 54%R 85%ILE
 646M 22F 21P 259CM\$ 249NM\$ 228FM\$ 206GM\$
 2.2PL -0.6DPR -0.3CCR -0.4HCR 2.76SCS
 AJCA 04/01/2017 PTAT 49%R 0.6 JUI 7.1 JPI 44%R 74

SISTER(S):
 JX AMB GANNON CURD {3} 82%
 4-00 305 2 19330 5.1 979 3.6 690 98DCR 2385C

BASSETT, ALBERT M BREEDER & OWNER
 WOODSTOCK, VT
 802-457-7122

ALL LYNN'S LEGAL VISIONARY-ET
 USA 117222740 GT50K BBR 100 JH1C JH2F 29JE3761
 CDCB GPTA 04/01/2017 2671DAUS 394HRDS 14%RIP
 99%R 911M -0.02% 39F 83%ILE
 99%R 0.06% 46P 482CM\$ 449NM\$ 372FM\$ 351GM\$
 6.2PL -2.0DPR 1.1CCR 4.5HCR 2.88SCS
 AJCA 04/01/2017 1296DAUS
 GPTAT 99%R 0.9 GJUI 14.2 GJPI 97%R 144
 PEARLMONT TBONE IMPATIENS 85%
 USA 067104341 GT3K BBR 100 JH1F
 TATTOO / P46
 DHIA HERD # 13-03-0223 CONTROL # 341
 2-10 305 2 14850 5.2 776 4.0 588 102DCR 2035C
 3-11 301 2 16850 5.4 913 4.2 714 102DCR 2455C
 4-11 301 2 19000 5.4 1020 4.0 755 102DCR 2614C
 5-10 305 2 17800 5.2 925 4.0 712 101DCR 2465C
 305 2X ME AVG 5L 18937M 986F 742P 2563C
 PPA 952M 142F 109P / YD 534M 89F 72P
 CDCB GPTA 04/01/2017 5RECS 82%R 70%ILE
 53M 20F 20P 214CM\$ 186NM\$ 120FM\$ 185GM\$
 1.4PL 0.6DPR 1.0CCR 0.9HCR 3.05SCS
 AJCA 04/01/2017 GPTAT 76%R 0.5 GJUI -5.1 GJPI 75%R 60

STORNAWAY FIG FIGUEROA
 USA 116607397 GT50K BBR 100 JH1F JH2F 1JE754
 CDCB GPTA 04/01/2017 505DAUS 116HRDS 4%RIP
 98%R 731M 0.02% 40F 39%ILE
 98%R -0.02% 23P 277CM\$ 272NM\$ 262FM\$ 233GM\$
 1.8PL -0.4DPR 0.4CCR -0.2HCR 2.88SCS
 AJCA 04/01/2017 273DAUS
 GPTAT 97%R 0.7 GJUI -3.5 GJPI 94%R 73

AMB DRAKE PARMA 83%
 USA 115781768
 TATTOO / A667
 DHIA HERD # 13-14-0304 CONTROL # 667
 3-07 305 2 21110 4.9 1027 3.6 750 102DCR 2593C
 4-07 305 2 19190 4.8 925 3.5 665 98DCR 2298C
 5-08 301 2 18380 4.8 875 3.5 647 97DCR 2236C
 6-08 287 2 13330 4.6 616 3.5 473 97DCR 1635C
 305 2X ME AVG 4L 18681M 902F 658P 2276C
 PPA 1225M 18F 29P / YD 715M 2F 15P
 CDCB PTA 04/01/2017 5RECS 60%R 36%ILE
 282M -2F 6P 67CM\$ 63NM\$ 56FM\$ 35GM\$
 0.9PL -0.8DPR -1.0CCR -0.8HCR 2.74SCS
 AJCA 04/01/2017 PTAT 52%R -0.1 JUI 6.1 JPI 46%R 23
 SIRE: MVF ARTIST DRAKE GJPI -1 11%ILE

NEXT DAM:
 AMB BEAU RICOTTA 77%
 5-05 305 2 23730 4.4 1042 3.4 813 102DCR 2791C
 SIRE: PRICELAND BOLD DANIEL BEAU-ET GJPI -14 11%ILE

4TH DAM:
 AMB ROGUE CREAM 78%
 3-09 290 2 10830 5.8 631 3.9 420 99DCR 1453C

LOT 253 GREEN WIND COLTON VILMA USA 119535378

BORN 09/27/2015 TATTOO / GW42 P6
 FEMALE EFI 8.2%

PA 350M 37F 25P
 242CM\$ 217NM\$ 159FM\$
 0.3PL -2.8DPR -1.9CCR 0.2HCR 2.94SCS
 PA TYPE 0.4 JPI 32%R 72
 ST SR DF RA RW RL FA
 0.2 -0.4 1.0 L0.9 -0.1 S0.6 S0.1
 FU RH RUW UC UD TP TL
 -0.1 0.9 0.4 0.5 D0.4 C0.3 S0.7

BRED: 11/06/2016 DUE: 08/12/2017 TO
 AHLEM FASTRACK PATRIOT 21976-ET
 USA 071199791 91JE5550
 CDCB GPTA 04/01/2017 21DAUS 3HRDS 95%RIP
 85%R 280M 0.11% 36F 59%ILE
 86%R 0.05% 20P 378CM\$ 359NM\$ 315FM\$ 293GM\$
 4.9PL -0.5DPR -0.3CCR 0.1HCR 2.97SCS
 AJCA 04/01/2017 ODAUS
 GPTAT 76%R 1.2 GJUI 19.3 GJPI 78%R 104

SIRE:
 SANDCREEKS DIVIDEND COLTON-ET
 JE840003010248877 GT80K BBR 100 JH1F JH2F 1JE861
 CDCB GPTA 04/01/2017 160DAUS 15HRDS 98%RIP
 94%R 925M 0.00% 44F 71%ILE
 95%R 0.02% 37P 432CM\$ 414NM\$ 375FM\$ 291GM\$
 3.8PL -3.5DPR -1.8CCR 2.0HCR 2.89SCS
 AJCA 04/01/2017 3DAUS
 GPTAT 78%R 1.7 GJUI 18.2 GJPI 86%R 127

DAM:
 GREEN WIND STONE YOLITA
 USA 117648474
 TATTOO / GW82
 DHIA HERD # 13-06-0881 CONTROL # 2
 1-10 305 2 12070 5.4 657 4.2 502 101DCR 1739C
 2-10 305 2 13690 6.0 818 4.4 598 102DCR 2073C
 3-10 305 2 15410 5.9 909 4.3 660 102DCR 2287C
 4-11 298 2 13470 5.9 792 4.4 587 102DCR 2034C
 305 2X ME AVG 4L 15779M 894F 666P 2305C
 2-03 77% 3-04 80% 4-01 88%
 ST SR DF RA RW RL FA FU RH RUW UC UD TP TL RTR RTS
 39 25 38 22 43 27 20 32 43 42 43 18 18 34 26 28
 PPA -1135M 89F 40P / YD -733M 63F 26P
 CDCB PTA 04/01/2017 5RECS 49%R 26%ILE
 -226M 29F 13P 51CM\$ 19NM\$ -57FM\$ -11GM\$
 -3.2PL -2.0DPR -2.0CCR -1.6HCR 2.98SCS
 AJCA 04/01/2017 PTAT 45%R -0.9 JUI -10.3 JPI 42%R 16

COHEN, SAMANTHA OWNER
 MONROE, NH
 603-638-4815
 MACCAUSLAND STEVE & WOLCOTT JU BREEDER
 ENOSBURG FALLS, VT

SUNSET CANYON DIVIDEND-ET
 USA 117335691 GT50K BBR 100 JH1F JH2F 1JE791
 CDCB GPTA 04/01/2017 2968DAUS 301HRDS 28%RIP
 99%R 828M 0.01% 41F 87%ILE
 99%R 0.01% 32P 490CM\$ 474NM\$ 438FM\$ 345GM\$
 6.2PL -2.9DPR -0.7CCR 2.1HCR 2.87SCS
 AJCA 04/01/2017 1000DAUS
 GPTAT 99%R 1.6 GJUI 17.4 GJPI 97%R 134
 SANDCREEKS TBONE BROWNIE 88%
 USA 117627853 GT6K BBR 100 JH1F JH2F
 TATTOO L101 / L101
 DHIA HERD # 34-08-0869 CONTROL # 5661
 2-00 305 3 22610 5.0 1141 3.6 813 68DCR 2811C
 3-02 305 3 24360 4.9 1194 3.6 889 104DCR 3074C
 4-02 283 3 23580 5.4 1267 3.5 824 104DCR 2848C
 5-01 277 3 23790 5.0 1187 3.7 890 103DCR 3079C
 305 2X ME AVG 4L 22650M 1198F 846P 2928C
 PPA -1988M 57F -50P / YD 896M 114F 52P
 CDCB GPTA 04/01/2017 4RECS 88%R 80%ILE
 518M 43F 19P 225CM\$ 224NM\$ 222FM\$ 179GM\$
 0.7PL -1.4DPR -0.4CCR 2.3HCR 3.15SCS
 AJCA 04/01/2017 GPTAT 83%R 1.0 GJUI 5.9 GJPI 80%R 63

SR IMPULS STONE-ET
 USA 114332783 GT50K BBR 100 JH1F JH2F 1JE634
 CDCB GPTA 04/01/2017 2506DAUS 415HRDS 6%RIP
 99%R 463M 0.07% 37F 16%ILE
 99%R 0.07% 31P 86CM\$ 59NM\$ -4FM\$ -31GM\$
 -3.2PL -4.3DPR -4.5CCR -3.8HCR 3.02SCS
 AJCA 04/01/2017 965DAUS
 GPTAT 99%R -0.4 GJUI 1.0 GJPI 98%R 32

GREEN WIND LOGAN DORITA 71%
 USA 116722041
 TATTOO / GW61
 DHIA HERD # 13-06-0881 CONTROL # 13
 2-01 305 2 12440 5.2 645 3.7 463 101DCR 1601C
 3-01 305 2 12920 5.7 740 4.0 513 102DCR 1776C
 4-01 305 2 12830 5.5 704 3.9 496 102DCR 1716C
 305 2X ME AVG 3L 14276M 765F 547P 1894C
 PPA -2434M -9F -65P / YD -1767M 1F -42P
 CDCB PTA 04/01/2017 3RECS 56%R 15%ILE
 -499M 10F -8P -37CM\$ -51NM\$ -83FM\$ -25GM\$
 -2.8PL 0.1DPR 0.4CCR 0.8HCR 2.91SCS
 AJCA 04/01/2017 PTAT 48%R -1.5 JUI -20.5 JPI 46%R -18
 SIRE: O.F. PARAMOUNT LOGAN (TWIN) GJPI 34 19%ILE

NEXT DAM:
 GREEN WIND LIEUTENANT EVE 67%
 3-02 305 2 16240 4.4 712 3.4 558 102DCR V 1911C
 SIRE: WOODSTOCK LLV LIEUTENANT-ET GJPI -5 9%ILE
 4TH DAM:
 GREEN WIND MOR PRISCILLA 86%
 3-00 305 2 18140 4.3 783 3.6 652 100DCR 2157C

LOT 254 NORTHWINDS VALENTINO WACKO USA 119599879

BORN 07/01/2015 TATTOO / 227H P1
 FEMALE EFI 8.6%

MASON SCOTT & HEIDI BREEDER & OWNER
 NORTH STRATFORD, NH
 603-922-8377

PA 47M 7F 7P
 114CM\$ 103NM\$ 78FM\$
 2.3PL -0.9DPR -1.0CCR 0.0HCR 2.95SCS
 PA TYPE 0.5 JPI 35%R 27
 ST SR DF RA RW RL FA
 1.0 0.4 0.3 L1.0 0.3 P0.2 S0.1
 FU RH RUW UC UD TP TL
 0.2 0.4 0.2 -0.2 S0.7 W0.4 S0.4

PASTURE BRED FROM: 07/15/2016 DUE AFTER: 04/20/2017 TO
 JX CRESCENT CALYPSO GUDNUFF {5}-ET
 USA 067275621
 CDCB GPTA 04/01/2017
 72%R 997M -0.11% 24F 43%ILE
 73%R -0.02% 33P 299CM\$ 290NM\$ 272FM\$ 200GM\$
 3.7PL -2.2DPR -1.8CCR -0.9HCR 2.86SCS
 AJCA 04/01/2017 ODAUS
 GPTAT 71%R 1.2 GJUI 12.1 GJPI 67%R 86

SISTER(S):
 NORTHWINDS LOUIE LOCAL 85%
 3-02 305 2 15620 5.6 874 3.8 587 93DCR 2031C

SIRE:
 ALL LYNN'S LOUIE VALENTINO-ET
 USA 116279413 GT50K BBR 100 JH1C JH2F 7JE1038
 CDCB GPTA 04/01/2017 11313DAUS 1310HRDS 21%RIP
 99%R 694M -0.06% 22F 52%ILE
 99%R -0.01% 24P 341CM\$ 335NM\$ 322FM\$ 208GM\$
 6.2PL -2.3DPR -2.8CCR 0.6HCR 3.00SCS
 AJCA 04/01/2017 5463DAUS
 GPTAT 99%R 2.0 GJUI 18.2 GJPI 99%R 87

DAM:
 NORTHWINDS SPECTRUM LOCO {6}
 USA 117038099
 TATTOO / 850H
 DHIA HERD # 12-12-0287 CONTROL # 850
 1-08 305 2 11620 5.4 629 3.8 447 89DCR 1547C
 2-10 297 2 12500 5.7 707 4.2 523 96DCR 1812C
 3-09 305 2 15110 5.9 898 4.1 618 96DCR 2140C
 4-10 305 2 14680 5.9 869 3.9 566 98DCR 1959C
 305 2X ME AVG 5L 14217M 815F 559P 1933C
 2-02 80% 2-11 76% 4-07 82%
 ST SR DF RA RW RL FA FU RH RUW UC UD TP TL RTR RTS
 38 40 29 23 32 35 25 34 43 35 32 25 25 23 25 28
 PPA -1804M -9F -23P / YD -1400M -10F -20P
 CDCB PTA 04/01/2017 5RECS 54%R 9%ILE
 -601M -8F -10P -114CM\$ -130NM\$ -167FM\$ -100GM\$
 -1.6PL 0.5DPR 0.8CCR -0.6HCR 2.90SCS
 AJCA 04/01/2017 PTAT 44%R -1.1 JUI -10.1 JPI 40%R -33

BHF-SSF PARADE LOUIE-ET
 USA 113486117 GT50K BBR 100 JH1C JH2F 7JE738
 CDCB GPTA 04/01/2017 5302DAUS 661HRDS 3%RIP
 99%R 788M -0.19% -1F 7%ILE
 99%R -0.02% 24P -98CM\$ -93NM\$ -82FM\$ -128GM\$
 -3.2PL -2.7DPR -2.8CCR -0.7HCR 3.20SCS
 AJCA 04/01/2017 1499DAUS
 GPTAT 99%R 0.2 GJUI -6.4 GJPI 99%R -19
 D&E PARAMOUNT VIOLET 90%
 USA 067007718 GTHD BBR 100 JH1F JH2F
 TATTOO / D7718
 DHIA HERD # 35-57-0960 CONTROL # 7718
 1-09 305 2 20540 4.6 954 3.3 684 94DCR 2362C
 2-09 305 2 20550 4.5 921 3.4 705 94DCR 2436C
 5-02 305 3 27600 4.2 1167 3.5 953 95DCR 3186C
 305 2X ME AVG 3L 23841M 1059F 813P 2788C
 PPA 4169M 158F 122P / YD 3689M 140F 117P
 CDCB GPTA 04/01/2017 3RECS 96%R 99%ILE
 1428M 52F 48P 438CM\$ 435NM\$ 428FM\$ 316GM\$
 4.5PL -2.9DPR -1.0CCR 1.5HCR 3.18SCS
 AJCA 04/01/2017 GPTAT 95%R 0.7 GJUI -1.5 GJPI 95%R 113

CRESCENT MANHATTAN SPECTRUM {5}
 USA 115900255
 CDCB PTA 04/01/2017 12DAUS 3HRDS 0%RIP
 69%R -271M 0.06% -2F 8%ILE
 71%R 0.02% -5P -63CM\$ -69NM\$ -81FM\$ -30GM\$
 -0.9PL 1.1DPR 1.5CCR -0.3HCR 2.99SCS
 AJCA 04/01/2017 12DAUS
 PTAT 62%R -1.0 JUI -9.4 JPI 58%R -18

NORTHWINDS HALLMARK LUNATIC 82%
 USA 115974762
 TATTOO / 716H
 DHIA HERD # 12-12-0287 CONTROL # 716
 1-11 305 2 13280 5.2 685 3.8 508 89DCR 1758C
 3-03 305 2 15310 5.5 836 3.8 589 91DCR 2038C
 4-04 305 2 15510 5.7 887 4.0 614 92DCR 2126C
 305 2X ME AVG 3L 16402M 879F 634P 2194C
 PPA -1060M -1F -11P / YD -1129M -17F -18P
 CDCB PTA 04/01/2017 3RECS 59%R 5%ILE
 -544M -17F -12P -183CM\$ -193NM\$ -216FM\$ -172GM\$
 -2.3PL -0.2DPR -0.4CCR -0.9HCR 2.90SCS
 AJCA 04/01/2017 PTAT 51%R -1.0 JUI -10.4 JPI 49%R -52
 SIRE: SCHULTZ BROOK HALLMARK GJPI -23 7%ILE

NEXT DAM:
 NORTHWINDS KENT LUNA
 8-01 274 2 13570 4.8 657 3.5 470 82DCR 1624C
 SIRE: GREENWOOD SKYLINE KENT-ET GJPI -79 1%ILE
 4TH DAM:
 NORTHWINDS ADONIS LOREN 66%

LOT 255 NORTHWINDS LEXICON HENNIE {6} USA 119599888

BORN 07/02/2015 TATTOO / 228H P2
 FEMALE EFI 7.0%

MASON SCOTT & HEIDI BREEDER & OWNER
 NORTH STRATFORD, NH
 603-922-8377

PA 256M 27F 18P
 133CM\$ 120NM\$ 88FM\$
 0.6PL -0.1DPR 0.0CCR -0.4HCR 3.02SCS
 PA TYPE 0.5 JPI 34%R 39
 ST SR DF RA RW RL FA
 0.1 0.3 0.1 H0.2 0.1 P0.2 S0.4
 FU RH RUW UC UD TP TL
 0.5 0.1 -0.2 0.6 S0.3 C0.4 L0.3

WOODSTOCK LEXINGTON-ET
 USA 112012496 GT50K BBR 100 JH1C JH2F 29JE3314
 CDCB GPTA 04/01/2017 7275DAUS 936HRDS 5%RIP
 99%R -386M 0.17% 15F 18%ILE
 99%R 0.07% 0P 105CM\$ 86NM\$ 41FM\$ 77GM\$
 -0.9PL -0.2DPR -1.3CCR -0.3HCR 2.99SCS
 AJCA 04/01/2017 2362DAUS
 GPTAT 99%R 0.3 GJUI -0.8 GJPI 99%R 22

PASTURE BRED FROM: 07/15/2016 DUE AFTER: 04/20/2017 TO
 JX CRESCENT CALYPSO GUDNUFF {5}-ET
 USA 067275621
 CDCB GPTA 04/01/2017
 72%R 997M -0.11% 24F 43%ILE
 73%R -0.02% 33P 299CM\$ 290NM\$ 272FM\$ 200GM\$
 3.7PL -2.2DPR -1.8CCR -0.9HCR 2.86SCS
 AJCA 04/01/2017 ODAUS
 GPTAT 71%R 1.2 GJUI 12.1 GJPI 67%R 86

DUTCH HOLLOW REBEL DIVA 92%
 USA 114536516 GT8K BBR 100 JH1F JH2F
 TATTOO E085 / E085
 DHIA HERD # 21-10-0357 CONTROL # 3085
 4-06 305 3 24340 5.0 1226 3.5 852 102DCR 2945C
 5-07 305 3 23920 5.4 1299 3.6 854 102DCR 2952C
 8-06 305 3 28250 5.4 1529 3.2 906 102DCR 3127C
 10-07 305 3 24060 5.5 1315 3.4 825 102DCR 2850C
 305 2X ME AVG 6L 20036M 1082F 710P 2453C
 PPA 1649M 141F 69P / YD 1134M 95F 53P
 CDCB GPTA 04/01/2017 4RECS 89%R 98%ILE
 479M 40F 21P 402CM\$ 380NM\$ 333FM\$ 275GM\$
 5.4PL -1.3DPR -2.0CCR -1.2HCR 2.66SCS
 AJCA 04/01/2017 GPTAT 84%R 0.7 GJUI 8.5 GJPI 83%R 108

SIRE:
 DUTCH HOLLOW LEXICON
 USA 115479865 GT50K BBR 100 JH1F JH2F 1JE700
 CDCB GPTA 04/01/2017 1459DAUS 239HRDS 33%RIP
 99%R 391M 0.03% 25F 34%ILE
 99%R 0.04% 22P 268CM\$ 247NM\$ 198FM\$ 183GM\$
 2.1PL -1.2DPR -1.4CCR -1.5HCR 2.82SCS
 AJCA 04/01/2017 460DAUS
 GPTAT 98%R 1.5 GJUI 16.7 GJPI 96%R 82

ESTRAN RANDOM-ET
 JECAN000105760841 GT50K BBR 100 JH1F JH2F 200JE469
 CDCB GPTA 04/01/2017 210DAUS 111HRDS 6%RIP
 94%R -451M 0.19% 16F 19%ILE
 94%R 0.07% -3P 159CM\$ 139NM\$ 95FM\$ 137GM\$
 2.8PL 0.9DPR 1.8CCR 0.8HCR 2.93SCS
 AJCA 04/01/2017 113DAUS
 GPTAT 86%R 0.0 GJUI 5.0 GJPI 89%R 42

DAM:
 NORTHWINDS RANDOM HETTIE {5}
 USA 118413389
 TATTOO / 31H
 DHIA HERD # 12-12-0287 CONTROL # 31
 1-09 305 2 13090 5.6 732 3.7 479 97DCR 1656C
 3-00 305 2 13280 5.3 703 3.7 496 93DCR 1716C
 305 2X ME AVG 2L 16322M 886F 604P 2091C
 2-05 81% 3-01 83%
 ST SR DF RA RW RL FA FU RH RUW UC UD TP TL RTR RTS
 39 32 28 26 40 35 28 30 36 39 29 30 33 20 31 39
 PPA -240M 47F 6P / YD -595M 33F 0P
 CDCB PTA 04/01/2017 2RECS 52%R 21%ILE
 -306M 11F -2P -3CM\$ -8NM\$ -22FM\$ 23GM\$
 -1.0PL 1.0DPR 1.4CCR 0.8HCR 3.22SCS
 AJCA 04/01/2017 PTAT 45%R -0.6 JUI -7.1 JPI 41%R -4

NORTHWINDS MILITIA HILDA {4} 80%
 USA 117038101
 TATTOO / 852H
 DHIA HERD # 12-12-0287 CONTROL # 852
 1-09 305 2 14530 4.6 673 3.5 507 89DCR 1752C
 2-10 299 2 15190 4.8 736 3.7 560 96DCR 1937C
 3-11 305 2 12240 5.3 652 3.7 447 96DCR 1546C
 305 2X ME AVG 4L 15183M 760F 564P 1952C
 PPA -442M -18F -12P / YD -23M -8F 1P
 CDCB PTA 04/01/2017 4RECS 57%R 11%ILE
 -36M 0F 1P -100CM\$ -92NM\$ -77FM\$ -16GM\$
 -3.1PL 2.1DPR 1.6CCR 0.0HCR 3.38SCS
 AJCA 04/01/2017 PTAT 49%R -0.8 JUI -17.2 JPI 47%R -30
 SIRE: SUNSET CANYON RP MILITIA-ET GJPI 32 19%ILE

SISTER(S):
 NORTHWINDS REBEL HELGA {4} 85%
 3-00 305 2 17220 5.0 857 3.4 578 91DCR 1996C

NEXT DAM:
 NORTHWINDS QUESTION HELEN {3} 85%
 4-02 305 2 13700 4.5 615 3.5 475 70DCR 1641C
 SIRE: SUNSET CANYON QUESTION-ET GJPI -35 7%ILE

4TH DAM:
 NORTHWINDS HALLMARK HALO {2}

LOT 256 JX NORTHWINDS MARKER WOW {4} USA 11959918

BORN 08/04/2015 TATTOO / 234H P7
 FEMALE EFI 7.8%

MASON SCOTT & HEIDI BREEDER & OWNER
 NORTH STRATFORD, NH
 603-922-8377

PA 669M 41F 31P
 268CM\$ 248NM\$ 204FM\$
 0.9PL -0.9DPR 0.1CCR 0.8HCR 2.92SCS
 PA TYPE 0.2 JPI 32%R 82
 ST SR DF RA RW RL FA
 0.9 0.7 0.2 L1.1 0.4 S0.5 L0.3
 FU RH RUW UC UD TP TL
 -0.2 0.4 -0.1 0.5 S0.1 W0.6 L0.4

PASTURE BRED FROM: 08/01/2016 DUE AFTER: 05/07/2017 TO
 JX CRESCENT CALYPSO GUDNUFF {5}-ET
 USA 067275621
 CDCB GPTA 04/01/2017
 72%R 997M -0.11% 24F 43%ILE
 73%R -0.02% 33P 299CM\$ 290NM\$ 272FM\$ 200GM\$
 3.7PL -2.2DPR -1.8CCR -0.9HCR 2.86SCS
 AJCA 04/01/2017 ODAUS
 GPTAT 71%R 1.2 GJUI 12.1 GJPI 67%R 86

AND THEN
 PASTURE BRED FROM: 11/22/2016 DUE AFTER: 08/28/2017 TO
 NORTHWINDS VOLCANO GILLIGAN
 USA 119943614
 PA 516M 28F 22P
 288CM\$ 275NM\$ 247FM\$
 3.6PL -1.2DPR 0.1CCR 2.3HCR 2.95SCS
 PA TYPE 0.8 JPI 37%R 82

SIRE:
 FOREST GLEN VISIONARY MARKER
 USA 067466020 GT80K BBR 100 JH1F JH2F 29JE3897
 CDCB GPTA 04/01/2017 42DAUS 15HRDS 90%RIP
 88%R 1143M -0.08% 39F 59%ILE
 88%R 0.01% 42P 375CM\$ 359NM\$ 325FM\$ 307GM\$
 3.3PL -0.9DPR 1.8CCR 2.4HCR 2.91SCS
 AJCA 04/01/2017 14DAUS
 GPTAT 80%R 0.5 GJUI 7.0 GJPI 81%R 117

DAM:
 JX NORTHWINDS GANNON WHOOP {3}
 USA 117331530
 TATTOO / 906H
 DHIA HERD # 12-12-0287 CONTROL # 906
 1-07 305 2 13330 5.8 778 3.9 520 89DCR 1800C
 2-08 295 2 14720 6.5 960 4.1 598 96DCR 2071C
 3-07 305 2 16910 6.5 1096 4.2 706 97DCR 2446C
 305 2X ME AVG 3L 17481M 1095F 709P 2456C
 2-01 76% 3-03 83%
 ST SR DF RA RW RL FA FU RH RUW UC UD TP TL RTR RTS
 37 35 38 31 34 35 23 29 35 28 32 28 35 25
 PPA 553M 142F 61P / YD 291M 114F 49P
 CDCB PTA 04/01/2017 3RECS 58%R 56%ILE
 194M 42F 19P 160CM\$ 137NM\$ 82FM\$ 107GM\$
 -1.5PL -0.8DPR -1.6CCR -0.9HCR 2.93SCS
 AJCA 04/01/2017 PTAT 51%R -0.2 JUI -4.8 JPI 48%R 47
 SISTER(S):
 JX NORTHWINDS GRIEVES WALRUS {3} 82%
 4-02 305 2 15920 5.8 919 4.0 634 96DCR 2195C

ALL LYNN'S LEGAL VISIONARY-ET
 USA 117222740 GT50K BBR 100 JH1C JH2F 29JE3761
 CDCB GPTA 04/01/2017 2671DAUS 394HRDS 14%RIP
 99%R 911M -0.02% 39F 83%ILE
 99%R 0.06% 46P 482CM\$ 449NM\$ 372FM\$ 351GM\$
 6.2PL -2.0DPR 1.1CCR 4.5HCR 2.88SCS
 AJCA 04/01/2017 1296DAUS
 GPTAT 99%R 0.9 GJUI 14.2 GJPI 97%R 144

FOREST GLEN ABES MINDEN 90%
 USA 067048743 GT3K BBR 100 JH1F
 DHIA HERD # 92-20-0074 CONTROL # 743
 5-00 290 2 19930 4.9 969 3.9 784 98DCR 2640C
 6-00 305 2 19460 4.8 943 3.8 734 99DCR 2527C
 7-00 305 2 17140 4.8 822 4.1 709 98DCR 2303C
 8-01 305 2 15590 4.6 717 4.1 644 98DCR 2045C
 305 2X ME AVG 7L 19316M 942F 767P 2574C
 PPA 2051M 141F 114P / YD 1308M 90F 72P
 CDCB GPTA 04/01/2017 5RECS 84%R 93%ILE
 458M 36F 28P 329CM\$ 302NM\$ 242FM\$ 269GM\$
 2.0PL -0.1DPR 1.0CCR -0.2HCR 2.89SCS
 AJCA 04/01/2017 GPTAT 78%R 0.0 GJUI -2.1 GJPI 76%R 95

JX OOMSDALE JACE GRATUDE GANNON {2}-ET
 USA 067010225 GT50K BBR 77 JH1C JH2F 1JE604
 CDCB GPTA 04/01/2017 12844DAUS 1475HRDS 3%RIP
 99%R 1261M -0.13% 32F 21%ILE
 99%R -0.08% 28P 157CM\$ 172NM\$ 210FM\$ 117GM\$
 1.0PL -0.9DPR -2.3CCR -1.0HCR 2.99SCS
 AJCA 04/01/2017 4960DAUS
 GPTAT 99%R 0.6 GJUI 1.8 GJPI 99%R 47

NORTHWINDS MAXIMUS WALLABE {3} 82%
 USA 115974418
 TATTOO / 657H
 DHIA HERD # 12-12-0287 CONTROL # 657
 1-09 305 2 12500 5.5 683 3.9 492 89DCR 1703C
 2-11 305 2 14940 5.0 747 4.1 611 88DCR 2046C
 305 2X ME AVG 3L 17216M 863F 678P 2294C
 PPA -1168M 6F 11P / YD -696M 35F 18P
 CDCB PTA 04/01/2017 3RECS 59%R 25%ILE
 -434M 22F 4P 40CM\$ 11NM\$ -55FM\$ 23GM\$
 -2.3PL 0.0DPR 0.0CCR -0.2HCR 2.96SCS
 AJCA 04/01/2017 PTAT 50%R -1.0 JUI -10.0 JPI 48%R 10
 SIRE: SUNSET CANYON MAXIMUS-ET GJPI 24 18%ILE

NEXT DAM:
 NORTHWINDS COSMO WOMBAT {2}
 SIRE: BARBS MBSB COSMO-ET GJPI -27 5%ILE

4TH DAM:
 NORTHWINDS WEASEL {1} 82%

LOT 257 JX NORTHWINDS GILBERT SWIRL {3} USA 119631298

BORN 08/14/2015 TATTOO / 235H P4
 FEMALE EFI 7.4%

MASON, ZACHARY BREEDER & OWNER
 NORTH STRATFORD, NH

PA 152M 28F 15P
 202CM\$ 183NM\$ 142FM\$
 1.7PL -1.0DPR -0.8CCR -0.3HCR 2.97SCS
 PA TYPE 0.0 JPI 27%R 55
 ST SR DF RA RW RL FA
 1.0 -0.2 -0.2 H0.2 0.1 P0.2 S0.5
 FU RH RUW UC UD TP TL
 0.5 -0.2 -0.4 -0.2 S0.9 W0.3 S0.4

PASTURE BRED FROM: 08/01/2016 DUE AFTER: 05/07/2017 TO
 JX CRESCENT CALYPSO GUDNUFF {5}-ET
 USA 067275621
 CDCB GPTA 04/01/2017
 72%R 997M -0.11% 24F 43%ILE
 73%R -0.02% 33P 299CM\$ 290NM\$ 272FM\$ 200GM\$
 3.7PL -2.2DPR -1.8CCR -0.9HCR 2.86SCS
 AJCA 04/01/2017 ODAUS
 GPTAT 71%R 1.2 GJUI 12.1 GJPI 67%R 86

AND THEN
 PASTURE BRED FROM: 11/22/2016 DUE AFTER: 08/28/2017 TO
 NORTHWINDS VOLCANO GILLIGAN
 USA 119943614
 PA 516M 28F 22P
 288CM\$ 275NM\$ 247FM\$
 3.6PL -1.2DPR 0.1CCR 2.3HCR 2.95SCS
 PA TYPE 0.8 JPI 37%R 82

SIRE:
 JX OOMSDALE GALEN HILARIO GILBERT {4}-ET
 USA 067180755 GT8K BBR 100 JH1C JH2F
 CDCB GPTA 04/01/2017
 74%R 164M 0.19% 43F 39%ILE
 75%R 0.09% 22P 299CM\$ 273NM\$ 213FM\$ 191GM\$
 3.0PL -1.7DPR -1.8CCR -1.4HCR 3.07SCS
 AJCA 04/01/2017 ODAUS
 GPTAT 74%R 0.2 GJUI 1.3 GJPI 70%R 73

DAM:
 JX NORTHWINDS LANCE TWIRL {2}
 USA 118982140
 TATTOO / 119H
 DHIA HERD # 12-12-0287 CONTROL # 119
 1-08 305 2 8300 5.6 465 3.8 313 92DCR 1083C
 305 2X ME AVG 1L 11811M 647F 440P 1522C
 2-02 72%
 ST SR DF RA RW RL FA FU RH RUW UC UD TP TL RTR RTS
 28 22 20 25 22 35 22 22 28 25 29 31 29 22 28 28
 PPA -1142M -23F -29P / YD -901M -15F -22P
 CDCB PTA 04/01/2017 2RECS 48%R 44%ILE
 140M 12F 8P 104CM\$ 93NM\$ 70FM\$ 83GM\$
 0.4PL -0.2DPR 0.3CCR 0.8HCR 2.86SCS
 AJCA 04/01/2017 PTAT 38%R -0.2 JUI 7.3 JPI 36%R 36

CAL-MART RENEGADE HILARIO-ET
 USA 117542312 GT50K BBR 100 JH1F JH2F 29JE3791
 CDCB GPTA 04/01/2017 675DAUS 94HRDS 5%RIP
 98%R -273M 0.37% 61F 65%ILE
 98%R 0.14% 18P 424CM\$ 382NM\$ 282FM\$ 304GM\$
 3.8PL -0.7DPR -2.0CCR -1.4HCR 3.01SCS
 AJCA 04/01/2017 238DAUS
 GPTAT 97%R 0.3 GJUI 8.8 GJPI 94%R 107

JX OOMSDALE CC IATOLA GALEN {3} 90%
 USA 067027358 GT50K BBR 88 JH1C JH2F
 TATTOO 358 / 358
 DHIA HERD # 21-10-0386 CONTROL # 358
 2-00 305 3 16820 4.8 812 3.7 620 99DCR 2144C
 3-00 305 3 21800 4.9 1079 3.9 846 100DCR 2901C
 5-01 305 3 22380 5.4 1201 3.7 832 99DCR 2878C
 6-09 305 3 18720 4.5 850 3.6 675 99DCR 2295C
 305 2X ME AVG 4L 18061M 924F 696P 2400C
 PPA 1914M 117F 95P / YD 776M 62F 50P
 CDCB GPTA 04/01/2017 4RECS 90%R 53%ILE
 289M 23F 17P 136CM\$ 128NM\$ 107FM\$ 80GM\$
 1.6PL -1.2DPR -0.8CCR 0.0HCR 3.17SCS
 AJCA 04/01/2017 GPTAT 85%R 0.4 GJUI 0.1 GJPI 83%R 30

TOLLENAARS LENNOX LANCE-ET
 JE840003007525636 GT50K BBR 100 JH1F JH2F 1JE786
 CDCB GPTA 04/01/2017 203DAUS 26HRDS 46%RIP
 95%R 79M -0.02% OF 23%ILE
 95%R 0.01% 6P 190CM\$ 183NM\$ 166FM\$ 197GM\$
 2.9PL 1.4DPR 2.5CCR 0.9HCR 2.94SCS
 AJCA 04/01/2017 30DAUS
 GPTAT 84%R 1.2 GJUI 20.9 GJPI 88%R 61

JX NORTHWINDS SONORAN TWIRP {1} 81%
 USA 117791127
 TATTOO / 930H
 DHIA HERD # 12-12-0287 CONTROL # 930
 3-00 305 2 22520 5.4 1219 3.7 841 98DCR 2909C
 4-01 228 2 12220 6.0 736 3.6 442 92DCR 1528C
 305 2X ME AVG 2L 19486M 1086F 718P 2482C
 PPA 1984M 151F 86P / YD 2000M 138F 84P
 CDCB PTA 04/01/2017 2RECS 46%R 57%ILE
 478M 34F 20P 157CM\$ 142NM\$ 108FM\$ 119GM\$
 -1.4PL -0.6DPR -1.3CCR 1.6HCR 2.80SCS
 AJCA 04/01/2017 PTAT 36%R -0.8 JUI -1.4 JPI 31%R 52
 SIRE: CRESCENT LOGAN SONORAN-ET GJPI -15 11%ILE

LOT 258 JX NORTHWINDS GILBERT GHETTO {5} USA 119631300

BORN 08/20/2015 TATTOO / 236H P5
 FEMALE EFI 7.8%

MASON, ZACHARY BREEDER & OWNER
 NORTH STRATFORD, NH

PA -81M 37F 12P
 278CM\$ 254NM\$ 198FM\$
 3.3PL -1.1DPR -1.1CCR -1.2HCR 2.99SCS
 PA TYPE 0.4 JPI 28% 67
 ST SR DF RA RW RL FA
 0.0 -0.3 0.4 L0.3 -0.1 S0.0 S0.0
 FU RH RUW UC UD TP TL
 0.3 0.4 0.3 -0.2 S0.5 W0.3 S0.2

PASTURE BRED FROM: 08/01/2016 DUE AFTER: 05/07/2017 TO
 JX CRESCENT CALYPSO GUDNUFF {5}-ET
 USA 067275621
 CDCB GPTA 04/01/2017
 72%R 997M -0.11% 24F 43%ILE
 73%R -0.02% 33P 299CM\$ 290NM\$ 272FM\$ 200GM\$
 3.7PL -2.2DPR -1.8CCR -0.9HCR 2.86SCS
 AJCA 04/01/2017 ODAUS
 GPTAT 71%R 1.2 GJUI 12.1 GJPI 67%R 86

AND THEN
 PASTURE BRED FROM: 11/22/2016 DUE AFTER: 08/28/2017 TO
 NORTHWINDS VOLCANO GILLIGAN
 USA 119943614
 PA 516M 28F 22P
 288CM\$ 275NM\$ 247FM\$
 3.6PL -1.2DPR 0.1CCR 2.3HCR 2.95SCS
 PA TYPE 0.8 JPI 37%R 82

SIRE:
 JX OOMSDALE GALEN HILARIO GILBERT {4}-ET
 USA 067180755 GT8K BBR 100 JH1C JH2F
 CDCB GPTA 04/01/2017
 74%R 164M 0.19% 43F 39%ILE
 75%R 0.09% 22P 299CM\$ 273NM\$ 213FM\$ 191GM\$
 3.0PL -1.7DPR -1.8CCR -1.4HCR 3.07SCS
 AJCA 04/01/2017 ODAUS
 GPTAT 74%R 0.2 GJUI 1.3 GJPI 70%R 73

DAM:
 NORTHWINDS ALL-STAR GHETTO
 USA 118981998
 TATTOO / 114H
 DHIA HERD # 12-12-0287 CONTROL # 114
 1-09 274 2 7670 6.4 490 4.2 319 90DCR 1105C
 305 2X ME AVG 1L 11461M 724F 477P 1652C
 PPA -1954M 32F -21P / YD -3052M 6F -55P
 CDCB PTA 04/01/2017 1RECS 49%R 82%ILE
 -325M 30F 2P 256CM\$ 234NM\$ 183FM\$ 182GM\$
 3.6PL -0.4DPR -0.4CCR -0.9HCR 2.90SCS
 PA TYPE 0.6 JUI JPI 42%R 60

CAL-MART RENEGADE HILARIO-ET
 USA 117542312 GT50K BBR 100 JH1F JH2F 29JE3791
 CDCB GPTA 04/01/2017 675DAUS 94HRDS 5%RIP
 98%R -273M 0.37% 61F 65%ILE
 98%R 0.14% 18P 424CM\$ 382NM\$ 282FM\$ 304GM\$
 3.8PL -0.7DPR -2.0CCR -1.4HCR 3.01SCS
 AJCA 04/01/2017 238DAUS
 GPTAT 97%R 0.3 GJUI 8.8 GJPI 94%R 107

JX OOMSDALE CC IATOLA GALEN {3} 90%
 USA 067027358 GT50K BBR 88 JH1C JH2F
 TATTOO 358 / 358
 DHIA HERD # 21-10-0386 CONTROL # 358
 2-00 305 3 16820 4.8 812 3.7 620 99DCR 2144C
 3-00 305 3 21800 4.9 1079 3.9 846 100DCR 2901C
 5-01 305 3 22380 5.4 1201 3.7 832 99DCR 2878C
 6-09 305 3 18720 4.5 850 3.6 675 99DCR 2295C
 305 2X ME AVG 4L 18061M 924F 696P 2400C
 PPA 1914M 117F 95P / YD 776M 62F 50P
 CDCB GPTA 04/01/2017 4RECS 90%R 53%ILE
 289M 23F 17P 136CM\$ 128NM\$ 107FM\$ 80GM\$
 1.6PL -1.2DPR -0.8CCR 0.0HCR 3.17SCS
 AJCA 04/01/2017 GPTAT 85%R 0.4 GJUI 0.1 GJPI 83%R 30

SUNSET CANYON ANTHEMS ALLSTAR-ET
 USA 114581918 GT50K BBR 100 JH1F JH2F 1JE654
 CDCB GPTA 04/01/2017 13678DAUS 775HRDS 14%RIP
 99%R -538M 0.47% 65F 41%ILE
 99%R 0.13% 6P 321CM\$ 282NM\$ 190FM\$ 212GM\$
 0.7PL -1.9DPR -2.0CCR -2.1HCR 2.89SCS
 AJCA 04/01/2017 2970DAUS
 GPTAT 99%R 0.5 GJUI 11.4 GJPI 99%R 80

NORTHWINDS HEADLINE GEICO 90%
 USA 117791408
 TATTOO / 941H
 DHIA HERD # 12-12-0287 CONTROL # 941
 1-10 305 2 13340 4.7 628 3.5 463 96DCR 1600C
 2-10 305 2 16740 5.3 894 3.8 637 97DCR 2204C
 4-00 305 2 19060 4.8 924 3.5 676 96DCR 2337C
 5-01 305 2 20380 5.0 1021 3.5 715 96DCR 2471C
 305 2X ME AVG 4L 18639M 923F 669P 2313C
 PPA 1222M 46F 41P / YD 778M 13F 19P
 CDCB PTA 04/01/2017 4RECS 57%R 73%ILE
 289M 1F 6P 197CM\$ 198NM\$ 202FM\$ 176GM\$
 5.0PL 1.1DPR 1.1CCR 0.3HCR 2.90SCS
 AJCA 04/01/2017 PTAT 49%R 0.6 JUI -0.1 JPI 48%R 48
 SIRE: SCHULTZ RESCUE HEADLINE GJPI 62 35%ILE

SISTER(S):
 NORTHWINDS BOOKMARK GEEK 86%
 4-02 305 2 18670 5.1 958 3.4 641 97DCR 2215C

NEXT DAM:
 NORTHWINDS JACINTO GECKO 91%
 7-09 294 2 18700 5.9 1107 3.8 709 95DCR 2453C
 SIRE: MASON LEMVIG JACINTO-ET GJPI -1 11%ILE

4TH DAM:
 NORTHWINDS PORTLAND IGUANA 85%
 8-04 305 2 17570 5.3 924 3.8 664 94DCR 2297C

LOT 259 JX NORTHWINDS GILBERT LUCINDA {5} USA 119631524

BORN 09/27/2015 TATTOO / 245H P1
 FEMALE EFI 7.5%

MASON SCOTT & HEIDI BREEDER & OWNER
 NORTH STRATFORD, NH
 603-922-8377

PA 97M 25F 12P
 82CM\$ 69NM\$ 40FM\$
 -0.5PL -1.5DPR -1.6CCR -2.1HCR 3.08SCS
 PA TYPE 0.4 JPI 28%R 21
 ST SR DF RA RW RL FA
 0.6 -0.3 0.5 H0.4 0.3 S0.0 S0.1
 FU RH RUW UC UD TP TL
 0.4 0.7 0.5 -0.3 S0.2 C0.1 S0.2

CAL-MART RENEGADE HILARIO-ET
 USA 117542312 GT50K BBR 100 JH1F JH2F 29JE3791
 CDCB GPTA 04/01/2017 675DAUS 94HRDS 5%RIP
 98%R -273M 0.37% 61F 65%ILE
 98%R 0.14% 18P 424CM\$ 382NM\$ 282FM\$ 304GM\$
 3.8PL -0.7DPR -2.0CCR -1.4HCR 3.01SCS
 AJCA 04/01/2017 238DAUS
 GPTAT 97%R 0.3 GJUI 8.8 GJPI 94%R 107

PASTURE BRED FROM: 08/01/2016 DUE AFTER: 05/07/2017 TO
 JX CRESCENT CALYPSO GUDNUFF {5}-ET
 USA 067275621
 CDCB GPTA 04/01/2017
 72%R 997M -0.11% 24F 43%ILE
 73%R -0.02% 33P 299CM\$ 290NM\$ 272FM\$ 200GM\$
 3.7PL -2.2DPR -1.8CCR -0.9HCR 2.86SCS
 AJCA 04/01/2017 ODAUS
 GPTAT 71%R 1.2 GJUI 12.1 GJPI 67%R 86

JX OOMSDALE CC IATOLA GALEN {3} 90%
 USA 067027358 GT50K BBR 88 JH1C JH2F
 TATTOO 358 / 358
 DHIA HERD # 21-10-0386 CONTROL # 358
 2-00 305 3 16820 4.8 812 3.7 620 99DCR 2144C
 3-00 305 3 21800 4.9 1079 3.9 846 100DCR 2901C
 5-01 305 3 22380 5.4 1201 3.7 832 99DCR 2878C
 6-09 305 3 18720 4.5 850 3.6 675 99DCR 2295C
 305 2X ME AVG 4L 18061M 924F 696P 2400C
 PPA 1914M 117F 95P / YD 776M 62F 50P
 CDCB GPTA 04/01/2017 4RECS 90%R 53%ILE
 289M 23F 17P 136CM\$ 128NM\$ 107FM\$ 80GM\$
 1.6PL -1.2DPR -0.8CCR 0.0HCR 3.17SCS
 AJCA 04/01/2017 GPTAT 85%R 0.4 GJUI 0.1 GJPI 83%R 30

AND THEN
 PASTURE BRED FROM: 09/15/2016 DUE AFTER: 06/21/2017 TO
 NORTHWINDS VOLCANO GILLIGAN
 USA 119943614
 PA 516M 28F 22P
 288CM\$ 275NM\$ 247FM\$
 3.6PL -1.2DPR 0.1CCR 2.3HCR 2.95SCS
 PA TYPE 0.8 JPI 37%R 82

SWEETIE PLUS IATOLAS BOLD {5}
 USA 067129272 GT50K BBR 100 JH1F JH2F 1JE711
 CDCB GPTA 04/01/2017 9953DAUS 841HRDS 15%RIP
 99%R 1331M -0.05% 52F 31%ILE
 99%R -0.01% 46P 247CM\$ 238NM\$ 218FM\$ 208GM\$
 -0.8PL -1.5DPR -1.9CCR -4.5HCR 3.04SCS
 AJCA 04/01/2017 4977DAUS
 GPTAT 99%R 1.5 GJUI 9.3 GJPI 99%R 83

SIRE:
 JX OOMSDALE GALEN HILARIO GILBERT {4}-ET
 USA 067180755 GT8K BBR 100 JH1C JH2F
 CDCB GPTA 04/01/2017
 74%R 164M 0.19% 43F 39%ILE
 75%R 0.09% 22P 299CM\$ 273NM\$ 213FM\$ 191GM\$
 3.0PL -1.7DPR -1.8CCR -1.4HCR 3.07SCS
 AJCA 04/01/2017 ODAUS
 GPTAT 74%R 0.2 GJUI 1.3 GJPI 70%R 73

NORTHWINDS JEVON LICKETY 90%
 USA 117322392
 TATTOO / 877H
 DHIA HERD # 12-12-0287 CONTROL # 877
 1-10 305 2 12210 5.8 710 4.0 484 90DCR 1675C
 2-11 305 2 13450 5.8 777 4.0 541 96DCR 1873C
 4-00 264 2 10680 5.9 635 4.0 430 97DCR 1489C
 305 2X ME AVG 3L 13883M 813F 561P 1943C
 PPA -1992M -45F -45P / YD -1637M -30F -37P
 CDCB PTA 04/01/2017 3RECS 58%R 7%ILE
 -478M -4F -11P -158CM\$ -163NM\$ -174FM\$ -150GM\$
 -3.5PL -1.0DPR -0.4CCR -0.6HCR 3.02SCS
 AJCA 04/01/2017 PTAT 52%R -0.3 JUI -0.6 JPI 48%R -42
 SIRE: FOREST GLEN MECCAS JEVON-ET GJPI 26 19%ILE

DAM:
 NORTHWINDS PLUS LAQUETA {6}
 USA 118982092
 TATTOO / 132H
 DHIA HERD # 12-12-0287 CONTROL # 132
 PPA -2391M -91F -71P / YD -7727M -281F -243P
 CDCB PTA 04/01/2017 1RECS 48%R 8%ILE
 30M 7F 2P -136CM\$ -135NM\$ -134FM\$ -117GM\$
 -3.9PL -1.2DPR -1.3CCR -2.8HCR 3.09SCS
 PA TYPE 0.6 JUI JPI 41%R -31

NEXT DAM:
 NORTHWINDS LIEUTENANT LOLIPOP 78%
 3-09 305 2 16710 5.2 875 4.0 671 91DCR 2323C
 SIRE: WOODSTOCK LLV LIEUTENANT-ET GJPI -5 9%ILE
 4TH DAM:
 NORTHWINDS RUEBEN LICORIC 79%
 3-10 252 2 17000 4.4 754 3.3 566 88DCR 1955C

LOT 260 NORTHWINDS LEXICON LEMMING USA 119632066

BORN 11/23/2015 TATTOO / 248H P4
 FEMALE EFI 6.9%

MASON SCOTT & HEIDI BREEDER & OWNER
 NORTH STRATFORD, NH
 603-922-8377

PA 116M 19F 11P
 194CM\$ 179NM\$ 144FM\$
 1.7PL -0.4DPR 0.1CCR -0.2HCR 2.86SCS
 PA TYPE 0.8 JPI 35%R 54
 ST SR DF RA RW RL FA
 -0.7 0.0 1.0 H0.8 -0.3 S0.1 S0.3
 FU RH RUW UC UD TP TL
 0.6 0.8 0.7 0.4 D0.8 C0.4 S0.1

WOODSTOCK LEXINGTON-ET
 USA 112012496 GT50K BBR 100 JH1C JH2F 29JE3314
 CDCB GPTA 04/01/2017 7275DAUS 936HRDS 5%RIP
 99%R -386M 0.17% 15F 18%ILE
 99%R 0.07% 0P 105CM\$ 86NM\$ 41FM\$ 77GM\$
 -0.9PL -0.2DPR -1.3CCR -0.3HCR 2.99SCS
 AJCA 04/01/2017 2362DAUS
 GPTAT 99%R 0.3 GJUI -0.8 GJPI 99%R 22

PASTURE BRED FROM: 11/22/2016 DUE AFTER: 08/28/2017 TO
 NORTHWINDS VOLCANO GILLIGAN
 USA 119943614
 PA 516M 28F 22P
 288CM\$ 275NM\$ 247FM\$
 3.6PL -1.2DPR 0.1CCR 2.3HCR 2.95SCS
 PA TYPE 0.8 JPI 37%R 82

DUTCH HOLLOW REBEL DIVA 92%
 USA 114536516 GT8K BBR 100 JH1F JH2F
 TATTOO E085 / E085
 DHIA HERD # 21-10-0357 CONTROL # 3085
 4-06 305 3 24340 5.0 1226 3.5 852 102DCR 2945C
 5-07 305 3 23920 5.4 1299 3.6 854 102DCR 2952C
 8-06 305 3 28250 5.4 1529 3.2 906 102DCR 3127C
 10-07 305 3 24060 5.5 1315 3.4 825 102DCR 2850C
 305 2X ME AVG 6L 20036M 1082F 710P 2453C
 PPA 1649M 141F 69P / YD 1134M 95F 53P
 CDCB GPTA 04/01/2017 4RECS 89%R 98%ILE
 479M 40F 21P 402CM\$ 380NM\$ 333FM\$ 275GM\$
 5.4PL -1.3DPR -2.0CCR -1.2HCR 2.66SCS
 AJCA 04/01/2017 GPTAT 84%R 0.7 GJUI 8.5 GJPI 83%R 108

SIRE:
 DUTCH HOLLOW LEXICON
 USA 115479865 GT50K BBR 100 JH1F JH2F 1JE700
 CDCB GPTA 04/01/2017 1459DAUS 239HRDS 33%RIP
 99%R 391M 0.03% 25F 34%ILE
 99%R 0.04% 22P 268CM\$ 247NM\$ 198FM\$ 183GM\$
 2.1PL -1.2DPR -1.4CCR -1.5HCR 2.82SCS
 AJCA 04/01/2017 460DAUS
 GPTAT 98%R 1.5 GJUI 16.7 GJPI 96%R 82

SILVER SPRING BELMONT
 USA 113476213 GT50K BBR 100 JH1F JH2F 11JE729
 CDCB GPTA 04/01/2017 639DAUS 259HRDS 4%RIP
 97%R -907M 0.15% -15F 8%ILE
 97%R 0.06% -20P -45CM\$ -54NM\$ -78FM\$ 22GM\$
 0.0PL 2.1DPR 3.4CCR 2.6HCR 3.05SCS
 AJCA 04/01/2017 384DAUS
 GPTAT 96%R 0.8 GJUI -0.8 GJPI 94%R -15

DAM:
 NORTHWINDS BELMONT LEMUR
 USA 118413437
 TATTOO / 39H
 DHIA HERD # 12-12-0287 CONTROL # 39
 2-00 305 2 13580 4.7 633 3.5 476 96DCR 1645C
 3-02 305 2 17580 5.6 991 3.7 647 96DCR 2238C
 305 2X ME AVG 2L 18149M 920F 651P 2250C
 2-03 80% 3-05 80%
 ST SR DF RA RW RL FA FU RH RUW UC UD TP TL RTR RTS
 30 32 48 20 22 42 22 20 38 34 29 15 25 25 26 32
 PPA 915M 87F 37P / YD 300M 52F 17P
 CDCB PTA 04/01/2017 3RECS 53%R 48%ILE
 -159M 12F -1P 120CM\$ 111NM\$ 90FM\$ 116GM\$
 1.3PL 0.4DPR 1.6CCR 1.2HCR 2.90SCS
 AJCA 04/01/2017 PTAT 48%R 0.0 JUI -12.2 JPI 43%R 25
 SISTER(S):
 NORTHWINDS DUKE LYRIC 85%
 5-00 283 2 15090 5.4 810 3.5 525 97DCR 1814C

NORTHWINDS EXCITEMENT LYRA 87%
 USA 115974623
 TATTOO / 696H
 DHIA HERD # 12-12-0287 CONTROL # 696
 3-01 305 2 18820 5.1 955 3.5 658 91DCR 2274C
 4-02 305 2 20060 6.1 1220 3.5 706 89DCR 2440C
 5-04 291 2 16500 5.3 876 3.8 622 96DCR 2152C
 6-04 305 2 14560 5.4 789 3.8 560 97DCR 1938C
 7-11 305 2 15410 5.3 824 3.4 517 95DCR 1786C
 305 2X ME AVG 5L 17960M 980F 642P 2218C
 PPA 1741M 144F 57P / YD 995M 82F 29P
 CDCB PTA 04/01/2017 4RECS 58%R 55%ILE
 309M 26F 8P 138CM\$ 135NM\$ 131FM\$ 109GM\$
 0.9PL -0.4DPR 0.2CCR 0.1HCR 2.84SCS
 AJCA 04/01/2017 PTAT 49%R -0.5 JUI -14.8 JPI 46%R 31
 SIRE: CHAIRO MOR EXCITEMENT GJPI 19 17%ILE

NEXT DAM:
 GOODNOW DAN MAY LYDIA
 SIRE: MVF BOLD VENTURE DANIEL GJPI 1 16%ILE

4TH DAM:
 GOODNOW MANNIX GLORIA MAY 83%
 3-11 305 2 18790 4.9 922 3.6 685 100DCR 2369C

LOT 261 JX NORTHWINDS LEXICON CHAI {4} USA 119632075

BORN 11/23/2015 TATTOO / 246H P4
 FEMALE EFI 6.9%

MASON SCOTT & HEIDI BREEDER & OWNER
 NORTH STRATFORD, NH
 603-922-8377

PA 345M 25F 16P
 188CM\$ 174NM\$ 143FM\$
 1.1PL -0.7DPR -1.1CCR -1.1HCR 2.84SCS
 PA TYPE 1.0 JPI 36%R 55
 ST SR DF RA RW RL FA
 0.2 0.7 0.4 H0.1 0.3 S0.0 L0.1
 FU RH RUW UC UD TP TL
 0.4 0.9 0.3 0.4 S0.1 C0.1 L0.4

PASTURE BRED FROM: 11/22/2016 DUE AFTER: 08/28/2017 TO
 NORTHWINDS VOLCANO GILLIGAN
 USA 119943614
 PA 516M 28F 22P
 288CM\$ 275NM\$ 247FM\$
 3.6PL -1.2DPR 0.1CCR 2.3HCR 2.95SCS
 PA TYPE 0.8 JPI 37%R 82

SIRE:
 DUTCH HOLLOW LEXICON
 USA 115479865 GT50K BBR 100 JH1F JH2F 1JE700
 CDCB GPTA 04/01/2017 1459DAUS 239HRDS 33%RIP
 99%R 391M 0.03% 25F 34%ILE
 99%R 0.04% 22P 268CM\$ 247NM\$ 198FM\$ 183GM\$
 2.1PL -1.2DPR -1.4CCR -1.5HCR 2.82SCS
 AJCA 04/01/2017 460DAUS
 GPTAT 98%R 1.5 GJUI 16.7 GJPI 96%R 82

DAM:
 JX NORTHWINDS GOOSE COUSCOUS {3}
 USA 118628651
 TATTOO / 74H
 DHIA HERD # 12-12-0287 CONTROL # 74
 1-08 305 2 10570 5.1 536 3.5 369 95DCR 1275C
 305 2X ME AVG 2L 15202M 776F 538P 1858C
 2-04 83% 2-11 83%
 ST SR DF RA RW RL FA FU RH RUW UC UD TP TL RTR RTS
 25 29 42 50 25 18 22 42 42 28 25 22 25 32 35
 PPA -265M 7F -18P / YD -87M 5F -13P
 CDCB PTA 04/01/2017 2RECS 54%R 46%ILE
 298M 24F 10P 107CM\$ 101NM\$ 88FM\$ 83GM\$
 0.0PL -0.1DPR -0.8CCR -0.6HCR 2.86SCS
 AJCA 04/01/2017 PTAT 50%R 0.4 JUI -7.2 JPI 46%R 27
 SISTER(S):
 NORTHWINDS BOOKMARK CORKY 87%
 4-02 305 2 15880 6.0 947 3.8 600 97DCR 2076C

WOODSTOCK LEXINGTON-ET
 USA 112012496 GT50K BBR 100 JH1C JH2F 29JE3314
 CDCB GPTA 04/01/2017 7275DAUS 936HRDS 5%RIP
 99%R -386M 0.17% 15F 18%ILE
 99%R 0.07% 0P 105CM\$ 86NM\$ 41FM\$ 77GM\$
 -0.9PL -0.2DPR -1.3CCR -0.3HCR 2.99SCS
 AJCA 04/01/2017 2362DAUS
 GPTAT 99%R 0.3 GJUI -0.8 GJPI 99%R 22

DUTCH HOLLOW REBEL DIVA 92%
 USA 114536516 GT8K BBR 100 JH1F JH2F
 TATTOO E085 / E085
 DHIA HERD # 21-10-0357 CONTROL # 3085
 4-06 305 3 24340 5.0 1226 3.5 852 102DCR 2945C
 5-07 305 3 23920 5.4 1299 3.6 854 102DCR 2952C
 8-06 305 3 28250 5.4 1529 3.2 906 102DCR 3127C
 10-07 305 3 24060 5.5 1315 3.4 825 102DCR 2850C
 305 2X ME AVG 6L 20036M 1082F 710P 2453C
 PPA 1649M 141F 69P / YD 1134M 95F 53P
 CDCB GPTA 04/01/2017 4RECS 89%R 98%ILE
 479M 40F 21P 402CM\$ 380NM\$ 333FM\$ 275GM\$
 5.4PL -1.3DPR -2.0CCR -1.2HCR 2.66SCS
 AJCA 04/01/2017 GPTAT 84%R 0.7 GJUI 8.5 GJPI 83%R 108

JX OOMSDALE ROCKET GOOSE {2}-ET
 USA 067027311 GT50K BBR 69 JH1F JH2F 1JE672
 CDCB GPTA 04/01/2017 6278DAUS 388HRDS 9%RIP
 99%R 1169M -0.12% 31F 29%ILE
 99%R -0.03% 36P 232CM\$ 228NM\$ 222FM\$ 217GM\$
 1.0PL 0.9DPR -0.6CCR -0.2HCR 2.93SCS
 AJCA 04/01/2017 1728DAUS
 GPTAT 99%R 1.1 GJUI 4.6 GJPI 99%R 76

NORTHWINDS MAXIMUS CUCKOO 85%
 USA 115974735
 TATTOO / 711H
 DHIA HERD # 12-12-0287 CONTROL # 711
 2-01 305 2 14010 6.1 852 3.7 523 88DCR 1809C
 3-03 305 2 16580 6.3 1047 4.0 662 92DCR 2292C
 4-05 305 2 13180 6.6 864 4.1 545 90DCR 1888C
 305 2X ME AVG 4L 14972M 937F 594P 2056C
 PPA -1536M 90F -9P / YD -946M 90F 2P
 CDCB PTA 04/01/2017 4RECS 59%R 48%ILE
 -470M 35F -1P 137CM\$ 111NM\$ 53FM\$ 66GM\$
 -0.2PL -1.4DPR -1.2CCR -1.4HCR 2.86SCS
 AJCA 04/01/2017 PTAT 52%R -0.2 JUI -5.8 JPI 49%R 28
 SIRE: SUNSET CANYON MAXIMUS-ET GJPI 24 18%ILE

NEXT DAM:
 NORTHWINDS MOR CRAZY 77%
 6-08 305 2 21320 5.0 1062 3.5 755 91DCR 2610C
 SIRE: WILSONVIEW KHAN MORGAN-ET GJPI -9 11%ILE
 4TH DAM:
 NORTHWINDS BOLD HAZY

LOT 262 JX NORTHWINDS GILBERT ESCARGOT {5} USA 119632114

BORN 11/30/2015 TATTOO / 253H P3
 FEMALE EFI 7.3%

MASON, ZACHARY BREEDER & OWNER
 NORTH STRATFORD, NH

PA 34M 26F 16P
 213CM\$ 189NM\$ 132FM\$
 2.3PL -0.7DPR -0.9CCR -0.7HCR 2.98SCS
 PA TYPE 0.2 JPI 27%R 53
 ST SR DF RA RW RL FA
 0.2 -0.2 0.6 H0.3 0.2 P0.1 S0.0
 FU RH RUW UC UD TP TL
 0.1 0.4 0.3 -0.2 D0.1 W0.7 L0.6

PASTURE BRED FROM: 11/22/2016 DUE AFTER: 08/28/2017 TO
 NORTHWINDS VOLCANO GILLIGAN
 USA 119943614
 PA 516M 28F 22P
 288CM\$ 275NM\$ 247FM\$
 3.6PL -1.2DPR 0.1CCR 2.3HCR 2.95SCS
 PA TYPE 0.8 JPI 37%R 82

SIRE:
 JX OOMSDALE GALEN HILARIO GILBERT {4}-ET
 USA 067180755 GT8K BBR 100 JH1C JH2F
 CDCB GPTA 04/01/2017
 74%R 164M 0.19% 43F 39%ILE
 75%R 0.09% 22P 299CM\$ 273NM\$ 213FM\$ 191GM\$
 3.0PL -1.7DPR -1.8CCR -1.4HCR 3.07SCS
 AJCA 04/01/2017 ODAUS
 GPTAT 74%R 0.2 GJUI 1.3 GJPI 70%R 73

DAM:
 JX NORTHWINDS FORTUNE EGGO {4}
 USA 118982289 GA
 TATTOO / 146H
 DHIA HERD # 12-12-0287 CONTROL # 146
 1-08 305 2 11570 5.3 614 4.0 461 93DCR 1596C
 305 2X ME AVG 2L 13591M 768F 566P 1958C
 1-10 76%
 ST SR DF RA RW RL FA FU RH RUW UC UD TP TL RTR RTS
 15 18 35 25 22 39 22 22 34 39 25 25 22 34 32 35
 PPA -1871M -42F -13P / YD -1077M -23F 4P
 CDCB GPTA 04/01/2017 2RECS 48%R 47%ILE
 -96M 8F 9P 127CM\$ 104NM\$ 50FM\$ 97GM\$
 1.5PL 0.3DPR 0.0CCR 0.0HCR 2.89SCS
 AJCA 04/01/2017 PTAT 37%R 0.1 GJUI -4.7 GJPI 38%R 32

CAL-MART RENEGADE HILARIO-ET
 USA 117542312 GT50K BBR 100 JH1F JH2F 29JE3791
 CDCB GPTA 04/01/2017 675DAUS 94HRDS 5%RIP
 98%R -273M 0.37% 61F 65%ILE
 98%R 0.14% 18P 424CM\$ 382NM\$ 282FM\$ 304GM\$
 3.8PL -0.7DPR -2.0CCR -1.4HCR 3.01SCS
 AJCA 04/01/2017 238DAUS
 GPTAT 97%R 0.3 GJUI 8.8 GJPI 94%R 107
 JX OOMSDALE CC IATOLA GALEN {3} 90%
 USA 067027358 GT50K BBR 88 JH1C JH2F
 TATTOO 358 / 358
 DHIA HERD # 21-10-0386 CONTROL # 358
 2-00 305 3 16820 4.8 812 3.7 620 99DCR 2144C
 3-00 305 3 21800 4.9 1079 3.9 846 100DCR 2901C
 5-01 305 3 22380 5.4 1201 3.7 832 99DCR 2878C
 6-09 305 3 18720 4.5 850 3.6 675 99DCR 2295C
 305 2X ME AVG 4L 18061M 924F 696P 2400C
 PPA 1914M 117F 95P / YD 776M 62F 50P
 CDCB GPTA 04/01/2017 4RECS 90%R 53%ILE
 289M 23F 17P 136CM\$ 128NM\$ 107FM\$ 80GM\$
 1.6PL -1.2DPR -0.8CCR 0.0HCR 3.17SCS
 AJCA 04/01/2017 GPTAT 85%R 0.4 GJUI 0.1 GJPI 83%R 30

HIGH LAWN MERCHANT FORTUNE
 JE840003010800973 GT50K BBR 100 JH1F JH2F
 CDCB GPTA 04/01/2017 14DAUS 2HRDS 79%RIP
 82%R -312M 0.13% 11F 14%ILE
 83%R 0.08% 4P 72CM\$ 47NM\$ -10FM\$ 42GM\$
 0.6PL -0.2DPR -0.1CCR 0.4HCR 2.88SCS
 AJCA 04/01/2017 7DAUS
 GPTAT 78%R 0.4 GJUI 6.6 GJPI 77%R 27
 JX NORTHWINDS GOOSE EGG {3} 84%
 USA 118413316
 TATTOO / 24H
 DHIA HERD # 12-12-0287 CONTROL # 24
 1-10 305 2 13330 5.1 682 3.6 484 97DCR 1673C
 2-11 305 2 17600 5.5 972 3.6 626 93DCR 2164C
 305 2X ME AVG 2L 18615M 992F 672P 2326C
 PPA 801M 79F 37P / YD 853M 60F 37P
 CDCB PTA 04/01/2017 3RECS 57%R 60%ILE
 320M 16F 15P 163CM\$ 153NM\$ 130FM\$ 146GM\$
 1.5PL 0.6DPR -0.1CCR -0.4HCR 2.96SCS
 AJCA 04/01/2017 PTAT 51%R -0.4 JUI -2.3 JPI 48%R 40
 SIRE: JX OOMSDALE ROCKET GOOSE {2}-ET GJPI 76 29%ILE

SISTER(S):
 NORTHWINDS BOMBARDIER EGGNOG 87%
 3-01 305 2 15620 5.1 789 3.5 545 97DCR 1883C

NEXT DAM:
 NORTHWINDS IMPULS EGGY 66%
 4-04 305 2 16020 5.4 872 3.9 632 90DCR 2188C
 SIRE: ISDK Q IMPULS GJPI 76 31%ILE

4TH DAM:
 NORTHWINDS HALLMARK IGGY
 4-07 182 2 10210 5.3 541 3.3 338 53DCR 1167C

LOT 263 NORTHWINDS DAVE GAZELLE {3} USA 119632123

BORN 12/05/2015 TATTOO / 254H P1
 FEMALE EFI 6.1%

PA -269M 10F -4P
 110CM\$ 100NM\$ 78FM\$
 2.0PL 1.4DPR 1.6CCR 0.8HCR 2.89SCS
 PA TYPE -0.6 JPI 25%R 26
 ST SR DF RA RW RL FA
 -1.0 -0.6 -0.9 L0.4 -0.6 P0.1 S0.1
 FU RH RUW UC UD TP TL
 -0.7 -0.3 -0.9 -0.2 D0.2 W0.9 S0.6

SIRE:

BUNGY DAVE H527 7125-ET
 JE840003012257473 GT80K BBR 100 JH1F JH2F 7JE1304
 CDCB GPTA 04/01/2017
 72%R -558M 0.32% 35F 48%ILE
 73%R 0.17% 12P 369CM\$ 318NM\$ 198FM\$ 323GM\$
 4.0PL 2.0DPR 2.6CCR 1.6HCR 2.86SCS
 AJCA 04/01/2017 ODAUS
 GPTAT 69%R -0.1 GJUI 4.3 GJPI 67%R 99

DAM:

NORTHWINDS SONORAN GUANACO {2}
 USA 117791471 GA
 TATTOO / 942H
 DHIA HERD # 12-12-0287 CONTROL # 942
 1-10 305 2 10900 5.2 564 3.3 360 96DCR 1243C
 2-11 305 2 13350 5.2 699 3.3 445 98DCR 1537C
 3-11 305 2 12650 4.7 599 3.1 394 96DCR 1359C
 4-11 305 2 10870 5.8 630 3.2 351 95DCR 1211C
 305 2X ME AVG 4L 13048M 674F 424P 1465C
 2-01 78% 3-02 78% 3-11 78%
 ST SR DF RA RW RL FA FU RH RUW UC UD TP TL RTR RTS
 30 29 28 29 26 35 22 29 33 21 18 30 25 22 35 35
 PPA -1975M -106F -118P / YD -553M -53F -60P
 CDCB GPTA 04/01/2017 5RECS 44%R 9%ILE
 21M -16F -20P -150CM\$ -118NM\$ -43FM\$ -96GM\$
 0.0PL 0.7DPR 0.6CCR -0.1HCR 2.91SCS
 AJCA 04/01/2017 PTAT 34%R -1.0 GJUI -13.9 GJPI 33%R -47

PASTURE BRED FROM: 11/22/2016 DUE AFTER: 08/28/2017 TO
 NORTHWINDS VOLCANO GILLIGAN
 USA 119943614
 PA 516M 28F 22P
 288CM\$ 275NM\$ 247FM\$
 3.6PL -1.2DPR 0.1CCR 2.3HCR 2.95SCS
 PA TYPE 0.8 JPI 37%R 82

MASON SCOTT & HEIDI BREEDER & OWNER
 NORTH STRATFORD, NH
 603-922-8377

ISDK JAS BUNGY

JEDNK00000301617 GT50K BBR 100 JH1F JH2F 228JE105
 CDCB GPTA 04/01/2017 8745DAUS 1023HRDS 6%RIP
 98%R -365M 0.21% 24F 29%ILE
 98%R 0.09% 5P 258CM\$ 230NM\$ 163FM\$ 285GM\$
 3.0PL 4.1DPR 2.9CCR 0.2HCR 2.90SCS
 AJCA 04/01/2017 4829DAUS
 GPTAT 95%R -0.9 GJUI -4.3 GJPI 94%R 68
 TOLLENAAR ZUMA 7242 83%
 JE840003007844262 GT3K BBR 100 JH1F
 DHIA HERD # 42-84-0034 CONTROL # 7242
 2-06 305 3 15480 6.0 935 4.2 643 104DCR 2227C
 305 2X ME AVG 1L 15713M 977F 677P 2346C
 PPA -2088M 52F -9P / YD -1735M 49F 3P
 CDCB GPTA 04/01/2017 1RECS 81%R 93%ILE
 -714M 21F 4P 351CM\$ 305NM\$ 198FM\$ 315GM\$
 5.3PL 2.2DPR 3.3CCR 4.0HCR 2.81SCS
 AJCA 04/01/2017 GPTAT 70%R 0.5 GJUI 11.5 GJPI 73%R 100

CRESCENT LOGAN SONORAN-ET

USA 116605292 GT50K BBR 100 JH1F JH2F
 CDCB GPTA 04/01/2017
 75%R 4M 0.03% 5F 11%ILE
 76%R -0.04% -7P -25CM\$ -14NM\$ 13FM\$ -14GM\$
 -0.2PL 0.1DPR -0.8CCR -0.6HCR 3.02SCS
 AJCA 04/01/2017 6DAUS
 GPTAT 81%R -0.8 GJUI -7.8 GJPI 71%R -15

NORTHWINDS GUAVA {1}

USA 117038259
 TATTOO / 18S
 CDCB PTA 04/01/2017 ORECS 13%R 12%ILE
 431M -14F -6P -111CM\$ -83NM\$ -15FM\$ -71GM\$
 -0.7PL 0.4DPR 0.6CCR -0.2HCR 2.92SCS
 AJCA 04/01/2017 PTAT 7%R -0.8 JUI -9.9 JPI 7%R -32

LOT 264 JX NORTHWINDS GILBERT YUPPIE {5} USA 119714652

BORN 01/12/2016 TATTOO / 263H P1
 FEMALE EFI 7.6%

MASON SCOTT & HEIDI BREEDER & OWNER
 NORTH STRATFORD, NH
 603-922-8377

PA 172M 34F 20P
 165CM\$ 143NM\$ 93FM\$
 0.3PL -1.5DPR -1.6CCR -2.3HCR 3.06SCS
 PA TYPE 0.6 JPI 29%R 44
 ST SR DF RA RW RL FA
 0.8 -0.2 0.7 H0.7 0.4 P0.2 S0.3
 FU RH RUW UC UD TP TL
 0.5 0.4 0.7 -0.5 S0.1 C0.1 S0.2

PASTURE BRED FROM: 12/29/2016 DUE AFTER: 10/04/2017 TO
 NORTHWINDS VOLCANO GILLIGAN
 USA 119943614
 PA 516M 28F 22P
 288CM\$ 275NM\$ 247FM\$
 3.6PL -1.2DPR 0.1CCR 2.3HCR 2.95SCS
 PA TYPE 0.8 JPI 37%R 82

SIRE:
 JX OOMSDALE GALEN HILARIO GILBERT {4}-ET
 USA 067180755 GT8K BBR 100 JH1C JH2F
 CDCB GPTA 04/01/2017
 74%R 164M 0.19% 43F 39%ILE
 75%R 0.09% 22P 299CM\$ 273NM\$ 213FM\$ 191GM\$
 3.0PL -1.7DPR -1.8CCR -1.4HCR 3.07SCS
 AJCA 04/01/2017 ODAUS
 GPTAT 74%R 0.2 GJUI 1.3 GJPI 70%R 73

DAM:
 NORTHWINDS PLUS GUPPY {6}
 USA 118982195
 TATTOO / 137H
 DHIA HERD # 12-12-0287 CONTROL # 9137
 1-10 305 2 11960 5.5 658 3.7 440 94DCR 1522C
 305 2X ME AVG 1L 15492M 859F 581P 2010C
 1-11 75%
 ST SR DF RA RW RL FA FU RH RUW UC UD TP TL RTR RTS
 29 25 32 15 22 36 15 20 28 35 25 25 25 25 25
 PPA -211M 26F 17P / YD -1426M 1F -26P
 CDCB PTA 04/01/2017 1RECS 51%R 25%ILE
 180M 24F 17P 30CM\$ 12NM\$ -28FM\$ 7GM\$
 -2.5PL -1.3DPR -1.4CCR -3.1HCR 3.04SCS
 AJCA 04/01/2017 PTAT 46%R 0.9 JUI 1.5 JPI 45%R 14

SISTER(S):
 NORTHWINDS MASTER PUPPET
 SELLING AS LOT 270

CAL-MART RENEGADE HILARIO-ET
 USA 117542312 GT50K BBR 100 JH1F JH2F 29JE3791
 CDCB GPTA 04/01/2017 675DAUS 94HRDS 5%RIP
 98%R -273M 0.37% 61F 65%ILE
 98%R 0.14% 18P 424CM\$ 382NM\$ 282FM\$ 304GM\$
 3.8PL -0.7DPR -2.0CCR -1.4HCR 3.01SCS
 AJCA 04/01/2017 238DAUS
 GPTAT 97%R 0.3 GJUI 8.8 GJPI 94%R 107

JX OOMSDALE CC IATOLA GALEN {3} 90%
 USA 067027358 GT50K BBR 88 JH1C JH2F
 TATTOO 358 / 358
 DHIA HERD # 21-10-0386 CONTROL # 358
 2-00 305 3 16820 4.8 812 3.7 620 99DCR 2144C
 3-00 305 3 21800 4.9 1079 3.9 846 100DCR 2901C
 5-01 305 3 22380 5.4 1201 3.7 832 99DCR 2878C
 6-09 305 3 18720 4.5 850 3.6 675 99DCR 2295C
 305 2X ME AVG 4L 18061M 924F 696P 2400C
 PPA 1914M 117F 95P / YD 776M 62F 50P
 CDCB GPTA 04/01/2017 4RECS 90%R 53%ILE
 289M 23F 17P 136CM\$ 128NM\$ 107FM\$ 80GM\$
 1.6PL -1.2DPR -0.8CCR 0.0HCR 3.17SCS
 AJCA 04/01/2017 GPTAT 85%R 0.4 GJUI 0.1 GJPI 83%R 30

SWEETIE PLUS IATOLAS BOLD {5}
 USA 067129272 GT50K BBR 100 JH1F JH2F 1JE711
 CDCB GPTA 04/01/2017 9953DAUS 841HRDS 15%RIP
 99%R 1331M -0.05% 52F 31%ILE
 99%R -0.01% 46P 247CM\$ 238NM\$ 218FM\$ 208GM\$
 -0.8PL -1.5DPR -1.9CCR -4.5HCR 3.04SCS
 AJCA 04/01/2017 4977DAUS
 GPTAT 99%R 1.5 GJUI 9.3 GJPI 99%R 83

NORTHWINDS ON TIME PUPPY 85%
 USA 117938933
 TATTOO / 973H
 DHIA HERD # 12-12-0287 CONTROL # 973
 1-08 305 2 12020 6.1 736 4.3 514 95DCR 1781C
 2-08 305 2 13280 6.0 796 4.5 602 98DCR 2087C
 3-09 305 2 14970 6.1 910 4.3 641 96DCR 2221C
 305 2X ME AVG 4L 14146M 840F 622P 2136C
 PPA -2108M 7F 10P / YD -1594M 7F 4P
 CDCB PTA 04/01/2017 4RECS 58%R 13%ILE
 -650M 4F 0P -44CM\$ -74NM\$ -146FM\$ -60GM\$
 -2.6PL -0.3DPR -0.8CCR -1.6HCR 3.04SCS
 AJCA 04/01/2017 PTAT 48%R 0.7 JUI 1.1 JPI 47%R -10
 SIRE: LENCREST ON TIME-ET GJPI 1 9%ILE

NEXT DAM:
 NORTHWINDS BIG TIME PEPPY 88%
 2-09 305 2 18010 5.6 1004 3.9 695 91DCR 2405C
 SIRE: BLACKYS BIG TIME-ET GJPI -62 2%ILE

4TH DAM:
 NORTHWINDS JENKS POPPY 77%
 3-11 305 2 17630 5.6 980 3.9 685 87DCR 2371C

LOT 265 JX NORTHWINDS WINDSTAR FLAPJACK {6} USA 119714483

BORN 02/20/2016 TATTOO / 271H P2
 FEMALE EFI 7.7%

MASON SCOTT & HEIDI BREEDER & OWNER
 NORTH STRATFORD, NH
 603-922-8377

PA 60M 28F 12P
 176CM\$ 159NM\$ 118FM\$
 0.8PL -0.8DPR -0.9CCR -0.7HCR 2.94SCS
 PA TYPE 0.7 JPI 27%R 55
 ST SR DF RA RW RL FA
 0.9 0.1 1.0 H0.2 -0.2 S0.3 S0.3
 FU RH RUW UC UD TP TL
 0.7 1.0 0.7 0.8 S1.2 W0.4 L0.2

PASTURE BRED FROM: 02/15/2017 DUE AFTER: 11/21/2017 TO
 NORTHWINDS VOLCANO GILLIGAN
 USA 119943614
 PA 516M 28F 22P
 288CM\$ 275NM\$ 247FM\$
 3.6PL -1.2DPR 0.1CCR 2.3HCR 2.95SCS
 PA TYPE 0.8 JPI 37%R 82

SIRE:
 AHLEM MEGATRON WINDSTAR-ET
 USA 072520611 GT80K BBR 100 JH1F JH2F 7JE1411
 CDCB GPTA 04/01/2017
 74%R 2M 0.29% 56F 47%ILE
 75%R 0.11% 23P 352CM\$ 314NM\$ 225FM\$ 252GM\$
 1.8PL -1.4DPR -1.2CCR -0.5HCR 2.96SCS
 AJCA 04/01/2017 ODAUS
 GPTAT 74%R 1.2 GJUI 15.5 GJPI 69%R 101

DAM:
 JX NORTHWINDS SONORAN PANCAKE {5}
 USA 117791396 GA
 TATTOO / 940H
 DHIA HERD # 12-12-0287 CONTROL # 940
 1-10 285 2 11470 5.0 575 3.6 410 95DCR 1417C
 2-10 305 2 16420 5.6 925 3.7 604 97DCR 2089C
 3-11 305 2 14110 4.7 661 3.6 502 96DCR 1735C
 5-02 305 2 17170 5.0 851 3.6 610 97DCR 2109C
 305 2X ME AVG 4L 16164M 819F 583P 2016C
 2-01 84% 3-02 89%
 ST SR DF RA RW RL FA FU RH RUW UC UD TP TL RTR RTS
 35 35 43 23 35 42 22 44 41 39 36 30 25 19 32 30
 PPA -375M -12F -16P / YD 151M OF 3P
 CDCB GPTA 04/01/2017 4RECS 49%R 23%ILE
 117M -1F 0P 0CM\$ 3NM\$ 10FM\$ 3GM\$
 -0.3PL -0.1DPR -0.6CCR -0.8HCR 2.92SCS
 AJCA 04/01/2017 PTAT 41%R 0.2 GJUI 8.9 GJPI 39%R 9

SUNSET CANYON MEGATRON-ET
 USA 117763696 GT50K BBR 100 JH1C JH2F 147JE6209
 CDCB GPTA 04/01/2017 1348DAUS 78HRDS 45%RIP
 99%R 311M 0.34% 83F 54%ILE
 99%R 0.08% 27P 373CM\$ 344NM\$ 278FM\$ 223GM\$
 1.0PL -3.9DPR -3.3CCR -2.6HCR 3.00SCS
 AJCA 04/01/2017 390DAUS
 GPTAT 97%R 1.1 GJUI 7.3 GJPI 94%R 94

AHLEM LEGAL WYN 35647 86%
 USA 069042853 GT3K BBR 100 JH1F
 TATTOO / L5647
 DHIA HERD # 93-24-0224 CONTROL # 35647
 1-11 305 2 14300 5.1 732 3.9 557 97DCR 1928C
 3-02 222 3 15080 5.1 767 3.7 560 90DCR 1937C
 305 2X ME AVG 2L 18094M 916F 693P 2392C
 PPA -744M 15F 8P / YD -1283M -18F -8P
 CDCB GPTA 04/01/2017 2RECS 79%R 50%ILE
 -109M 6F 11P 140CM\$ 116NM\$ 59FM\$ 61GM\$
 2.4PL -1.6DPR -1.0CCR 1.6HCR 2.97SCS
 AJCA 04/01/2017 GPTAT 76%R 1.3 GJUI 18.1 GJPI 72%R 46

CRESCENT LOGAN SONORAN-ET
 USA 116605292 GT50K BBR 100 JH1F JH2F
 CDCB GPTA 04/01/2017
 75%R 4M 0.03% 5F 11%ILE
 76%R -0.04% -7P -25CM\$ -14NM\$ 13FM\$ -14GM\$
 -0.2PL 0.1DPR -0.8CCR -0.6HCR 3.02SCS
 AJCA 04/01/2017 6DAUS
 GPTAT 81%R -0.8 GJUI -7.8 GJPI 71%R -15

JX NORTHWINDS JARRETT PATTYCAKE {4} 77%
 USA 116741642
 TATTOO / 824H
 DHIA HERD # 12-12-0287 CONTROL # 824
 1-08 305 2 15200 4.8 736 3.7 555 89DCR 1919C
 305 2X ME AVG 1L 20142M 981F 747P 2584C
 PPA 510M -12F 21P / YD 1015M 14F 44P
 CDCB PTA 04/01/2017 1RECS 53%R 21%ILE
 337M -6F 12P -5CM\$ -10NM\$ -20FM\$ -17GM\$
 -1.2PL -0.8DPR -1.0CCR -1.2HCR 2.94SCS
 AJCA 04/01/2017 PTAT 47%R 0.2 JUI -3.7 JPI 44%R 4
 SIRE: FOREST GLEN VD JADES JARRETT-ET GJPI 17 12%ILE
 NEXT DAM:
 JX NORTHWINDS GRIEVES PATTY {3} 80%
 6-10 305 2 18160 5.0 909 4.0 722 96DCR 2458C
 SIRE: JX OOMSDALE JACE GRAT GRIEVES {2}-ET GJPI -34 8%ILE
 4TH DAM:
 SVF BOSTON PAT {2} 79%
 6-08 305 2 13840 4.0 554 3.6 499 84DCR 1579C

LOT 266 NORTHWINDS BUMBLE BEE SPLAT USA 119714504

BORN 02/21/2016 TATTOO / 272H P2
 FEMALE EFI 7.3%

MASON SCOTT & HEIDI BREEDER & OWNER
 NORTH STRATFORD, NH
 603-922-8377

PA -175M 32F 7P
 198CM\$ 180NM\$ 135FM\$
 0.8PL -0.2DPR 0.2CCR -0.1HCR 3.03SCS
 PA TYPE 0.6 JPI 29%R 57
 ST SR DF RA RW RL FA
 0.8 -0.3 0.6 H0.1 -0.3 S0.3 S0.3
 FU RH RUW UC UD TP TL
 0.5 1.0 0.4 0.9 S0.9 W0.4 L0.3

SELLING OPEN

SIRE:
 AHLEM MEGATRON BUMBLEBEE-ET
 USA 072520666 GT80K BBR 100 JH1F JH2F 7JE1423
 CDCB GPTA 04/01/2017
 75%R -10M 0.25% 49F 59%ILE
 76%R 0.07% 14P 383CM\$ 358NM\$ 298FM\$ 287GM\$
 3.3PL -1.5DPR -0.7CCR 0.4HCR 2.91SCS
 AJCA 04/01/2017 ODAUS
 GPTAT 76%R 1.8 GJUI 26.0 GJPI 71%R 111

DAM:
 NORTHWINDS MILITIA SPLIT
 USA 118628594
 TATTOO / 64H
 DHIA HERD # 12-12-0287 CONTROL # 64
 1-10 305 2 11920 5.8 697 3.9 467 95DCR 1616C
 3-01 305 2 14080 6.1 858 3.8 541 96DCR 1872C
 305 2X ME AVG 2L 15052M 896F 590P 2040C
 2-06 79% 3-08 82%
 ST SR DF RA RW RL FA FU RH RUW UC UD TP TL RTR RTS
 44 38 36 22 46 27 22 28 38 36 45 22 20 22 42 32
 PPA -1120M 60F -4P / YD -661M 58F 7P
 CDCB PTA 04/01/2017 2RECS 55%R 23%ILE
 -340M 15F OP 13CM\$ 1NM\$ -28FM\$ 38GM\$
 -1.7PL 1.2DPR 1.0CCR -0.5HCR 3.15SCS
 AJCA 04/01/2017 PTAT 50%R -0.6 JUI -5.8 JPI 46%R 2

SUNSET CANYON MEGATRON-ET
 USA 117763696 GT50K BBR 100 JH1C JH2F 147JE6209
 CDCB GPTA 04/01/2017 1348DAUS 78HRDS 45%RIP
 99%R 311M 0.34% 83F 54%ILE
 99%R 0.08% 27P 373CM\$ 344NM\$ 278FM\$ 223GM\$
 1.0PL -3.9DPR -3.3CCR -2.6HCR 3.00SCS
 AJCA 04/01/2017 390DAUS
 GPTAT 97%R 1.1 GJUI 7.3 GJPI 94%R 94
 AHLEM ACTION BUTTONS 31973
 USA 066069357 GT8K BBR 100 JH1F JH2F
 TATTOO / L1973
 DHIA HERD # 93-24-0224 CONTROL # 31973
 2-10 252 3 17880 5.1 907 3.6 652 95DCR 2255C
 3-09 305 3 22450 5.1 1149 3.8 847 98DCR 2930C
 4-11 305 3 21500 4.5 975 3.7 791 96DCR 2657C
 6-04 305 3 20380 5.1 1045 3.7 762 96DCR 2636C
 305 2X ME AVG 6L 19569M 978F 729P 2509C
 PPA 676M 75F 26P / YD 43M 37F 6P
 CDCB GPTA 04/01/2017 5RECS 84%R 97%ILE
 -245M 16F -5P 357CM\$ 350NM\$ 333FM\$ 364GM\$
 6.3PL 2.5DPR 3.4CCR 3.3HCR 2.90SCS
 AJCA 04/01/2017 GPTAT 80%R 2.0 GJUI 34.1 GJPI 77%R 106

SUNSET CANYON RP MILITIA-ET
 USA 111953541 GT50K BBR 100 JH1F JH2F 200JE990
 CDCB GPTA 04/01/2017 5247DAUS 733HRDS 4%RIP
 99%R -65M 0.11% 20F 19%ILE
 99%R 0.05% 8P 146CM\$ 137NM\$ 113FM\$ 196GM\$
 0.6PL 3.3DPR 2.1CCR -0.3HCR 3.25SCS
 AJCA 04/01/2017 2408DAUS
 GPTAT 99%R -0.8 GJUI -10.5 GJPI 99%R 32
 NORTHWINDS JEVON LICKETY
 USA 117322392
 TATTOO / 877H
 DHIA HERD # 12-12-0287 CONTROL # 877
 1-10 305 2 12210 5.8 710 4.0 484 90DCR 1675C
 2-11 305 2 13450 5.8 777 4.0 541 96DCR 1873C
 4-00 264 2 10680 5.9 635 4.0 430 97DCR 1489C
 305 2X ME AVG 3L 13883M 813F 561P 1943C
 PPA -1992M -45F -45P / YD -1637M -30F -37P
 CDCB PTA 04/01/2017 3RECS 58%R 7%ILE
 -478M -4F -11P -158CM\$ -163NM\$ -174FM\$ -150GM\$
 -3.5PL -1.0DPR -0.4CCR -0.6HCR 3.02SCS
 AJCA 04/01/2017 PTAT 52%R -0.3 JUI -0.6 JPI 48%R -42
 SIRE: FOREST GLEN MECCAS JEVON-ET GJPI 26 19%ILE

NEXT DAM:
 NORTHWINDS LIEUTENANT LOLIPOP 78%
 3-09 305 2 16710 5.2 875 4.0 671 91DCR 2323C
 SIRE: WOODSTOCK LLV LIEUTENANT-ET GJPI -5 9%ILE
 4TH DAM:
 NORTHWINDS RUEBEN LICORIC 79%
 3-10 252 2 17000 4.4 754 3.3 566 88DCR 1955C

LOT 267 NORTHWINDS DIMENSION FLASHY USA 119714540

BORN 04/05/2016 TATTOO / 276H P4
 FEMALE EFI 7.7%

MASON SCOTT & HEIDI BREEDER & OWNER
 NORTH STRATFORD, NH
 603-922-8377

PA 15M 26F 20P
 255CM\$ 223NM\$ 147FM\$
 2.3PL -0.2DPR 0.5CCR 1.9HCR 2.98SCS
 PA TYPE 0.1 JPI 35%R 73
 ST SR DF RA RW RL FA
 0.5 -0.1 0.0 L0.9 -0.2 S0.4 S0.3
 FU RH RUW UC UD TP TL
 0.3 0.0 -0.4 -0.2 S0.2 C0.7 S0.2

SELLING OPEN

SIRE:

SUNSET CANYON DIMENSION-ET
 USA 117168914 GT50K BBR 100 JH1F JH2F 7JE1149
 CDCB GPTA 04/01/2017 1255DAUS 207HRDS 5%RIP
 99%R 69M 0.27% 58F 82%ILE
 99%R 0.18% 39P 510CM\$ 447NM\$ 300FM\$ 392GM\$
 4.2PL -0.4DPR 0.9CCR 4.3HCR 2.90SCS
 AJCA 04/01/2017 503DAUS
 GPTAT 98%R 0.2 GJUI 5.5 GJPI 97%R 148

DAM:

NORTHWINDS ROY FANCY
 USA 118704849
 TATTOO / 98H
 DHIA HERD # 12-12-0287 CONTROL # 98
 1-08 305 2 12660 3.9 496 3.3 412 94DCR 1363C
 2-09 305 2 15400 4.3 669 3.3 510 97DCR 1761C
 305 2X ME AVG 2L 17322M 716F 572P 1926C
 2-01 85% 3-02 85%
 ST SR DF RA RW RL FA FU RH RUW UC UD TP TL RTR RTS
 32 30 30 27 38 22 30 30 39 35 26 22 28 18 36 32
 PPA 203M -57F -13P / YD 151M -49F -10P
 CDCB PTA 04/01/2017 2RECS 52%R 23%ILE
 -40M -6F 1P 0CM\$ -1NM\$ -6FM\$ -3GM\$
 0.4PL 0.0DPR 0.0CCR -0.6HCR 3.06SCS
 AJCA 04/01/2017 PTAT 48%R 0.0 JUI -1.7 JPI 42%R -2

BW RENEGADE-ET

USA 115883929 GT50K BBR 100 JH1F JH2F 200JE60
 CDCB GPTA 04/01/2017 8484DAUS 721HRDS 12%RIP
 99%R -97M 0.31% 57F 53%ILE
 99%R 0.11% 19P 371CM\$ 338NM\$ 258FM\$ 323GM\$
 1.7PL 0.5DPR 1.5CCR 1.1HCR 3.06SCS
 AJCA 04/01/2017 3324DAUS
 GPTAT 99%R 0.0 GJUI -1.0 GJPI 99%R 98

PEARLMONT IMPULS DAFFY

USA 114356624 GTHD BBR 100 JH1F JH2F
 TATTOO / T49
 DHIA HERD # 92-23-0633 CONTROL # 9000
 4-03 305 2 18560 5.0 932 3.8 707 102DCR 2446C
 6-07 305 2 16190 5.1 825 3.9 637 102DCR 2205C
 8-10 305 2 14990 5.6 839 4.0 606 102DCR 2098C
 10-01 305 2 12690 4.9 628 4.5 566 100DCR 1796C
 305 2X ME AVG 6L 16118M 820F 647P 2197C
 PPA 477M 97F 73P / YD 319M 86F 59P
 CDCB GPTA 04/01/2017 4RECS 96%R 93%ILE
 138M 38F 25P 336CM\$ 301NM\$ 217FM\$ 251GM\$
 3.8PL -0.7DPR -0.4CCR 4.2HCR 2.95SCS
 AJCA 04/01/2017 GPTAT 94%R 0.3 GJUI 4.9 GJPI 94%R 96

PETERSON IMPULSIVE ROY

USA 117011436 GT50K BBR 100 JH1C JH2F 14JE555
 CDCB GPTA 04/01/2017 496DAUS 149HRDS 14%RIP
 98%R -302M 0.20% 25F 21%ILE
 98%R 0.11% 10P 199CM\$ 168NM\$ 96FM\$ 143GM\$
 1.5PL 0.2DPR -0.4CCR -2.1HCR 3.02SCS
 AJCA 04/01/2017 193DAUS
 GPTAT 95%R -0.4 GJUI 0.0 GJPI 94%R 49

NORTHWINDS JACINTO FAIRYDUST

USA 117487101
 TATTOO / 919H
 CDCB PTA 04/01/2017 0RECS 40%R 16%ILE
 -60M -14F 0P -48CM\$ -49NM\$ -52FM\$ -59GM\$
 -0.3PL -0.8DPR -0.5CCR 0.0HCR 3.06SCS
 AJCA 04/01/2017 PTAT 48%R 0.2 JUI -2.6 JPI 38%R -15
 SIRE: MASON LEMVIG JACINTO-ET GJPI -1 11%ILE

NEXT DAM:

NORTHWINDS LETTERMAN FAIRYTALE 84%
 2-10 305 2 18190 5.0 904 3.8 688 91DCR 2380C
 SIRE: WOODSTOCK LETTERMAN-ET GJPI -30 5%ILE

4TH DAM:

NORTHWINDS HALLMARK FANTASY
 2-05 305 2 14530 5.2 752 3.7 537 92DCR 1857C

LOT 268 NORTHWINDS DIVIDEND INA USA 119878077

BORN 05/08/2016 TATTOO / 279H P6
 FEMALE EFI 8.3%

PA 291M 32F 16P
 305CM\$ 292NM\$ 261FM\$
 3.5PL -0.3DPR 1.2CCR 2.5HCR 2.97SCS
 PA TYPE 0.9 JPI 42%R 85
 ST SR DF RA RW RL FA
 -0.1 -0.1 0.5 L0.5 -0.2 P0.2 S0.6
 FU RH RUW UC UD TP TL
 0.5 0.3 0.4 0.6 S0.3 C1.1 S1.0

SELLING OPEN

SIRE:

SUNSET CANYON DIVIDEND-ET
 USA 117335691 GT50K BBR 100 JH1F JH2F 1JE791
 CDCB GPTA 04/01/2017 2968DAUS 301HRDS 28%RIP
 99%R 828M 0.01% 41F 87%ILE
 99%R 0.01% 32P 490CM\$ 474NM\$ 438FM\$ 345GM\$
 6.2PL -2.9DPR -0.7CCR 2.1HCR 2.87SCS
 AJCA 04/01/2017 1000DAUS
 GPTAT 99%R 1.6 GJUI 17.4 GJPI 97%R 134

DAM:

DBW LEGAL IDA
 USA 119091595 GT13K BBR 100 JH1F JH2F
 TATTOO DBW / M5
 DHIA HERD # 12-12-0287 CONTROL # 10
 1-09 305 2 9590 6.2 592 3.9 378 95DCR 1308C
 305 2X ME AVG 1L 13024M 802F 518P 1793C
 2-02 79%
 ST SR DF RA RW RL FA FU RH RUW UC UD TP TL RTR RTS
 26 27 25 22 42 27 29 27 37 35 28 22 26 15 35 35
 PPA -1757M 12F -34P / YD -2639M -10F -58P
 CDCB GPTA 04/01/2017 1RECS 78%R 48%ILE
 -246M 22F 0P 119CM\$ 109NM\$ 84FM\$ 159GM\$
 0.7PL 2.3DPR 3.1CCR 2.9HCR 3.07SCS
 AJCA 04/01/2017 GPTAT 77%R 0.2 GJUI -0.2 GJPI 72%R 36

SISTER(S):

DBW PAPPY GAIL 84%
 3-04 305 2 18390 4.6 839 3.5 641 102DCR 2215C

MASON SCOTT & HEIDI
 NORTH STRATFORD, NH
 603-922-8377
 BREEDER & OWNER

ALL LYNN'S LOUIE VALENTINO-ET
 USA 116279413 GT50K BBR 100 JH1C JH2F 7JE1038
 CDCB GPTA 04/01/2017 11313DAUS 1310HRDS 21%RIP
 99%R 694M -0.06% 22F 52%ILE
 99%R -0.01% 24P 341CM\$ 335NM\$ 322FM\$ 208GM\$
 6.2PL -2.3DPR -2.8CCR 0.6HCR 3.00SCS
 AJCA 04/01/2017 5463DAUS
 GPTAT 99%R 2.0 GJUI 18.2 GJPI 99%R 87
 PEARLMONT RESTORE DIXIE-ET 90%
 USA 116341888 GT50K BBR 100 JH1F JH2C
 TATTOO / P5
 DHIA HERD # 33-87-0722 CONTROL # 305
 2-00 305 2 19000 4.3 819 3.4 650 97DCR 2209C
 365 2 22546 4.3 975 3.5 789 97DCR 2653C
 3-07 305 2 20010 4.6 930 3.5 697 89DCR 2409C
 5-06 305 3 24280 4.4 1072 3.4 833 102DCR 2867C
 305 2X ME AVG 4L 17392M 791F 620P 2117C
 PPA 946M -5F 23P / YD 1316M 34F 48P
 CDCB GPTA 04/01/2017 4RECS 94%R 98%ILE
 841M 25F 28P 394CM\$ 381NM\$ 355FM\$ 314GM\$
 5.4PL -0.9DPR 1.1CCR 3.3HCR 2.76SCS
 AJCA 04/01/2017 GPTAT 91%R 0.7 GJUI 7.3 GJPI 90%R 116

TOLLENAARS IMPULS LEGAL 233-ET
 USA 061929249 GTHD BBR 100 JH1C JH2F 29JE3506
 CDCB GPTA 04/01/2017 10833DAUS 1156HRDS 11%RIP
 99%R 245M -0.04% 3F 21%ILE
 99%R 0.03% 15P 174CM\$ 162NM\$ 134FM\$ 164GM\$
 2.6PL 0.6DPR 1.8CCR 3.9HCR 3.01SCS
 AJCA 04/01/2017 5005DAUS
 GPTAT 99%R 0.9 GJUI 18.4 GJPI 99%R 66

DBW MATINEE BELLE (TWIN) 85%

USA 115709649
 TATTOO DBW / E25
 DHIA HERD # 13-09-0435 CONTROL # 446
 1-11 303 2 13540 5.4 728 3.8 518 101DCR 1792C
 2-10 305 2 16430 5.5 902 4.0 661 102DCR 2289C
 3-10 284 2 16080 5.5 890 4.0 642 101DCR 2223C
 4-10 298 2 17700 5.6 985 4.0 706 101DCR 2444C
 5-09 289 2 17070 5.6 956 4.0 683 101DCR 2365C
 6-09 305 2 16900 5.4 918 4.0 673 101DCR 2330C
 305 2X ME AVG 7L 18173M 1000F 710P 2457C
 PPA 579M 156F 75P / YD 508M 116F 58P
 CDCB PTA 04/01/2017 5RECS 59%R 89%ILE
 177M 49F 24P 306CM\$ 273NM\$ 197FM\$ 294GM\$
 0.7PL 1.9DPR 2.2CCR 1.3HCR 2.92SCS
 AJCA 04/01/2017 PTAT 52%R -0.7 JUI -20.2 JPI 50%R 81
 SIRE: SUNSET CANYON MATINEE-ET GJPI 67 39%ILE

SISTER(S):

DBW MATINEE BELLA 91%
 6-01 305 2 16750 5.3 883 4.0 673 101DCR 2330C
 DBW JEVON CLAUDETTE 90%
 2-11 305 2 17710 4.9 873 3.8 673 102DCR 2329C

NEXT DAM:

DBW IMPULS YEN 90%
 5-00 287 2 20590 4.5 923 3.9 796 101DCR 2584C
 SIRE: ISDK Q IMPULS GJPI 76 31%ILE

4TH DAM:

DBW BERRETTA TONI 81%
 4-11 284 2 19130 4.2 810 3.6 687 98DCR 2249C

LOT 269 NORTHWINDS PLUS CAMOUFLAGE {6} USA 119878004

BORN 06/01/2016 TATTOO / 284H P3
 FEMALE EFI 7.6%

MASON, ZACHARY BREEDER & OWNER
 NORTH STRATFORD, NH

PA 406M 32F 24P
 205CM\$ 185NM\$ 138FM\$
 0.8PL -0.5DPR -1.0CCR -2.7HCR 2.98SCS
 PA TYPE 0.7 JPI 35%R 62
 ST SR DF RA RW RL FA
 0.9 -0.4 0.6 L0.1 0.1 P0.1 S0.3
 FU RH RUW UC UD TP TL
 0.3 1.1 0.3 -0.3 S0.5 C0.6 S0.1

SC GOLD DUST PARAMOUNT IATOLA-ET
 USA 112118277 GTHD BBR 100 JH1F JH2F 29JE3301
 CDCB GPTA 04/01/2017 18227DAUS 2488HRDS 6%RIP
 99%R -327M 0.11% 6F 16%ILE
 99%R 0.05% -2P 76CM\$ 62NM\$ 29FM\$ 65GM\$
 0.7PL 0.0DPR 0.0CCR 0.2HCR 2.97SCS
 AJCA 04/01/2017 9480DAUS
 GPTAT 99%R 1.2 GJUI 12.8 GJPI 99%R 23

SELLING OPEN

SIRE:
 SWEETIE PLUS IATOLAS BOLD {5}
 USA 067129272 GT50K BBR 100 JH1F JH2F 1JE711
 CDCB GPTA 04/01/2017 9953DAUS 841HRDS 15%RIP
 99%R 1331M -0.05% 52F 31%ILE
 99%R -0.01% 46P 247CM\$ 238NM\$ 218FM\$ 208GM\$
 -0.8PL -1.5DPR -1.9CCR -4.5HCR 3.04SCS
 AJCA 04/01/2017 4977DAUS
 GPTAT 99%R 1.5 GJUI 9.3 GJPI 99%R 83

SWEETIE PLUS FG ARTIST BOLD {4} 88%
 USA 067037181 GT3K BBR 100 JH1F
 DHIA HERD # 92-20-0074 CONTROL # 7181
 2-09 305 3 24790 4.1 1027 3.4 855 97DCR 2827C
 4-02 299 3 29310 4.0 1173 3.3 969 102DCR 3216C
 5-01 271 3 25070 3.7 919 3.3 833 99DCR 2624C
 6-00 305 2 17190 4.6 785 3.5 603 97DCR 2084C
 305 2X ME AVG 5L 23950M 978F 809P 2680C
 PPA 4533M 123F 121P / YD 3381M 96F 84P
 CDCB GPTA 04/01/2017 5RECS 86%R 67%ILE
 1396M 39F 31P 160CM\$ 175NM\$ 214FM\$ 114GM\$
 -0.2PL -2.2DPR -2.4CCR -3.7HCR 2.95SCS
 AJCA 04/01/2017 GPTAT 80%R 0.6 GJUI -4.7 GJPI 80%R 41

DAM:
 NORTHWINDS ROY CHAMELEON
 USA 118842518
 TATTOO / 105H
 DHIA HERD # 12-12-0287 CONTROL # 105
 1-09 303 2 9490 5.8 551 4.0 381 92DCR 1319C
 305 2X ME AVG 1L 13037M 752F 525P 1818C
 1-10 83% 3-00 85%
 ST SR DF RA RW RL FA FU RH RUW UC UD TP TL RTR RTS
 35 36 32 25 45 28 38 25 42 35 28 25 25 22 25 38
 PPA -1151M 47F 7P / YD -1171M 49F 9P
 CDCB PTA 04/01/2017 2RECS 50%R 54%ILE
 -520M 12F 2P 162CM\$ 131NM\$ 58FM\$ 114GM\$
 2.4PL 0.6DPR -0.1CCR -0.9HCR 2.91SCS
 AJCA 04/01/2017 PTAT 46%R -0.1 JUI 1.4 JPI 40%R 40

PETERSON IMPULSIVE ROY
 USA 117011436 GT50K BBR 100 JH1C JH2F 14JE555
 CDCB GPTA 04/01/2017 496DAUS 149HRDS 14%RIP
 98%R -302M 0.20% 25F 21%ILE
 98%R 0.11% 10P 199CM\$ 168NM\$ 96FM\$ 143GM\$
 1.5PL 0.2DPR -0.4CCR -2.1HCR 3.02SCS
 AJCA 04/01/2017 193DAUS
 GPTAT 95%R -0.4 GJUI 0.0 GJPI 94%R 49

SISTER(S):
 NORTHWINDS JACINTO GECKO 91%
 7-09 294 2 18700 5.9 1107 3.8 709 95DCR 2453C
 NORTHWINDS BLAISE LIZARD 82%
 5-01 305 2 16250 4.6 747 3.6 582 96DCR 2001C
 NORTHWINDS LOUIE NEWT 84%
 5-02 305 2 17890 5.5 980 3.7 668 97DCR 2311C

NORTHWINDS PORTLAND IGUANA 85%
 USA 115972845
 TATTOO / 494H
 DHIA HERD # 12-12-0287 CONTROL # 9
 4-02 305 2 14840 6.0 896 4.3 633 92DCR 2193C
 6-02 305 2 16580 5.0 826 4.0 663 89DCR 2244C
 7-02 305 2 17340 4.6 798 3.8 660 91DCR 2194C
 8-04 305 2 17570 5.3 924 3.8 664 94DCR 2297C
 9-09 305 2 15020 5.9 892 4.0 608 97DCR 2105C
 305 2X ME AVG 5L 16031M 868F 641P 2194C
 CDCB PTA 04/01/2017 ORECS 49%R 27%ILE
 -538M -11F -6P 44CM\$ 22NM\$ -26FM\$ 28GM\$
 1.8PL 0.9DPR -0.1CCR -0.3HCR 2.83SCS
 AJCA 12/01/2013 PTAT 35%R 0.8 JUI 7.8 JPI 37%R 13
 SIRE: CRESCENT PARAGON PORTLAND

NEXT DAM:
 NORTHWINDS HALLMARK INDIGO
 SIRE: SCHULTZ BROOK HALLMARK GJPI -23 7%ILE

4TH DAM:
 NORTHWINDS BERRETTA IGNITE 86%
 1-11 305 2 16120 4.6 739 3.3 535 91DCR 1847C

LOT 270 NORTHWINDS MASTER PUPPET USA 119878059

BORN 08/02/2016 TATTOO / 289H P2
 FEMALE EFI 8.1%

MASON SCOTT & HEIDI BREEDER & OWNER
 NORTH STRATFORD, NH
 603-922-8377

PA 210M 31F 17P
 188CM\$ 170NM\$ 127FM\$
 1.9PL -0.5DPR -0.2CCR -0.1HCR 2.97SCS
 PA TYPE 1.0 JPI 30%R 52
 ST SR DF RA RW RL FA
 0.4 0.1 0.7 H0.8 0.3 P0.3 S0.3
 FU RH RUW UC UD TP TL
 1.2 0.8 0.5 0.0 S0.9 C0.2 S0.2

SELLING OPEN

SIRE:
 ALL-LYNNS MARVEL MASTER
 USA 118707543 GT80K BBR 100 JH1C JH2F 29JE3945
 CDCB GPTA 04/01/2017
 75%R 476M 0.06% 36F 71%ILE
 76%R -0.01% 16P 420CM\$ 413NM\$ 400FM\$ 333GM\$
 6.3PL -0.7DPR 0.4CCR 1.4HCR 2.89SCS
 AJCA 04/01/2017 ODAUS
 GPTAT 76%R 1.3 GJUI 18.9 GJPI 71%R 113

DAM:
 NORTHWINDS ON TIME PUPPY
 USA 117938933
 TATTOO / 973H
 DHIA HERD # 12-12-0287 CONTROL # 973
 1-08 305 2 12020 6.1 736 4.3 514 95DCR 1781C
 2-08 305 2 13280 6.0 796 4.5 602 98DCR 2087C
 3-09 305 2 14970 6.1 910 4.3 641 96DCR 2221C
 305 2X ME AVG 4L 14146M 840F 622P 2136C
 2-02 83% 4-01 85% 4-07 85%
 ST SR DF RA RW RL FA FU RH RUW UC UD TP TL RTR RTS
 32 39 45 18 25 39 25 38 38 35 34 20 29 25 32 25
 PPA -2108M 7F 10P / YD -1594M 7F 4P
 CDCB PTA 04/01/2017 4RECS 58%R 13%ILE
 -650M 4F 0P -44CM\$ -74NM\$ -146FM\$ -60GM\$
 -2.6PL -0.3DPR -0.8CCR -1.6HCR 3.04SCS
 AJCA 04/01/2017 PTAT 48%R 0.7 JUI 1.1 JPI 47%R -10

ALL LYNNS VALENTINO MARVEL
 USA 117422971 GT50K BBR 100 JH1C JH2F 11JE1118
 CDCB GPTA 04/01/2017 6441DAUS 226HRDS 31%RIP
 99%R 668M 0.03% 38F 72%ILE
 99%R 0.00% 25P 424CM\$ 415NM\$ 395FM\$ 300GM\$
 6.5PL -2.1DPR -0.7CCR -0.1HCR 2.96SCS
 AJCA 04/01/2017 2505DAUS
 GPTAT 99%R 1.7 GJUI 22.1 GJPI 99%R 114
 TJF/LEE RILEY MAMME 938-ET 88%
 USA 117142615 GT50K BBR 100 JH1F JH2F
 TATTOO / T938
 DHIA HERD # 35-57-0960 CONTROL # 938
 2-02 305 2 16470 5.1 832 3.5 574 96DCR 1984C
 3-06 305 3 23590 5.1 1207 3.6 850 93DCR 2939C
 4-05 305 3 24820 5.2 1289 3.7 916 94DCR 3168C
 305 2X ME AVG 3L 21997M 1128F 796P 2752C
 PPA 37M 74F 4P / YD -174M 38F -2P
 CDCB GPTA 04/01/2017 3RECS 82%R 63%ILE
 -43M 15F 2P 162CM\$ 162NM\$ 160FM\$ 125GM\$
 2.6PL -0.2DPR -0.3CCR 0.5HCR 3.15SCS
 AJCA 04/01/2017 GPTAT 80%R 1.0 GJUI 14.4 GJPI 77%R 43

LENCREST ON TIME-ET
 JECAN000101962790 GT50K BBR 100 JH1C JH2F 200JE430
 CDCB GPTA 04/01/2017 5049DAUS 1362HRDS 5%RIP
 99%R -182M 0.04% -1F 9%ILE
 99%R 0.08% 9P -12CM\$ -28NM\$ -70FM\$ -62GM\$
 -1.6PL -2.3DPR -2.1CCR -1.7HCR 3.21SCS
 AJCA 04/01/2017 2956DAUS
 GPTAT 99%R 1.7 GJUI 16.3 GJPI 97%R 1
 NORTHWINDS BIG TIME PEPPY 88%
 USA 115974799
 TATTOO / 721H
 DHIA HERD # 12-12-0287 CONTROL # 721
 1-09 305 2 12560 5.4 676 3.9 494 86DCR 1710C
 2-09 305 2 18010 5.6 1004 3.9 695 91DCR 2405C
 3-10 301 2 12720 5.2 661 4.0 503 89DCR 1741C
 305 2X ME AVG 4L 17036M 917F 638P 2206C
 PPA -600M 43F 3P / YD -1087M 21F -11P
 CDCB PTA 04/01/2017 4RECS 62%R 10%ILE
 -647M 6F -8P -91CM\$ -111NM\$ -160FM\$ -103GM\$
 -2.5PL -0.5DPR -0.2CCR -1.6HCR 2.92SCS
 AJCA 04/01/2017 PTAT 55%R -0.1 JUI -3.2 JPI 51%R -24
 SIRE: BLACKYS BIG TIME-ET GJPI -62 2%ILE

SISTER(S):
 JX NORTHWINDS GANNON PANSY {3} 84%
 4-05 305 2 22230 4.7 1042 3.4 757 98DCR 2615C

NEXT DAM:
 NORTHWINDS JENKS POPPY 77%
 3-11 305 2 17630 5.6 980 3.9 685 87DCR 2371C
 SIRE: JENKS TACO TIM-ET GJPI 40 19%ILE

4TH DAM:
 SECRET OAKES MONTANA PIPI 80%
 1-06 305 2 15370 4.6 710 3.2 494 93DCR 1705C

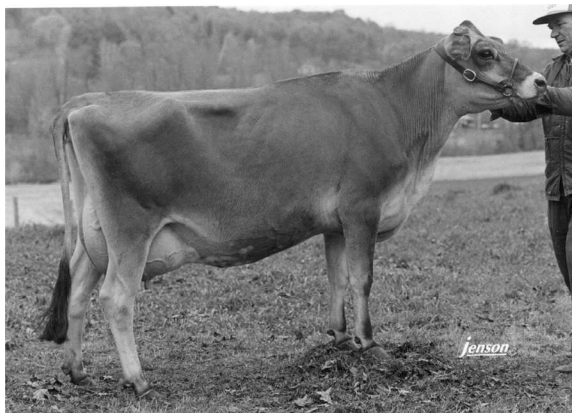

SATURN STAR BRIGHT (6), E-91%
FIFTH DAM OF LOT 271

LOT 271 CRESCENT TANNER SAVY USA 067275694

BORN 06/29/2015 TATTOO / 694H P1
FEMALE EFI 7.8%
PA -3M 1F 4P
106CM\$ 97NM\$ 80FM\$
2.4PL 0.7DPR 1.3CCR 0.0HCR 2.93SCS
PA TYPE 0.5 JPI 31%R 30
ST SR DF RA RW RL FA
0.8 -0.1 0.0 L0.4 -0.1 S0.0 S0.3
FU RH RUW UC UD TP TL
0.1 0.0 0.0 0.2 S0.8 W0.4 S0.8

BRED: 08/08/2016 DUE: 05/14/2017 TO
SUNSET CANYON VINO-ET
USA 119256723 7JE1514
CDCB GPTA 04/01/2017
73%R 571M 0.12% 50F 90%ILE
74%R 0.01% 21P 489CM\$ 479NM\$ 456FM\$ 412GM\$
7.1PL 0.1DPR 0.3CCR 2.1HCR 2.88SCS
AJCA 04/01/2017 ODAUS
GPTAT 73%R 1.4 GJUI 24.0 GJPI 68%R 136

SIRE:
MARVEL TANNER H631 7168-ET
JE840003012257430 GT80K BBR 100 JH1C JH2F 7JE1314
CDCB GPTA 04/01/2017
75%R 147M 0.00% 8F 51%ILE
76%R 0.02% 8P 344CM\$ 331NM\$ 304FM\$ 307GM\$
6.9PL 1.6DPR 2.5CCR 0.2HCR 2.78SCS
AJCA 04/01/2017 ODAUS
GPTAT 75%R 1.2 GJUI 22.7 GJPI 71%R 96

DAM:
CRESCENT MILITIA SAVILLE
USA 116265458
TATTOO / 643H
DHIA HERD # 12-11-0103 CONTROL # 643
1-11 305 2 16490 5.2 859 3.7 606 100DCR 2096C
3-00 305 2 17900 5.1 921 3.8 682 101DCR 2360C
4-00 290 2 17470 5.5 966 3.8 664 96DCR 2297C
4-11 295 2 20430 5.4 1106 3.8 769 96DCR 2660C
5-11 303 2 16890 4.4 742 3.7 626 97DCR 2056C
6-11 285 2 16200 5.2 850 3.6 576 96DCR 1991C
305 2X ME AVG 6L 20132M 1042F 742P 2552C
2-00 79% 3-02 81% 5-01 87%
ST SR DF RA RW RL FA FU RH RUW UC UD TP TL RTR RTS
45 38 37 26 35 28 29 43 39 37 35 16 34 25
PPA 142M 50F 23P / YD -155M 5F 5P
CDCB PTA 04/01/2017 5RECS 63%R 8%ILE
-152M -6F -1P -133CM\$ -137NM\$ -145FM\$ -119GM\$
-2.2PL -0.2DPR 0.0CCR -0.2HCR 3.08SCS
AJCA 04/01/2017 PTAT 54%R -0.3 JUI -12.8 JPI 52%R -36
SISTER(S):
CRESCENT BOSTON GEORGIA 84%
3-01 305 2 20400 5.0 1030 3.6 726 102DCR 2510C

CRESCENT FARM BREEDER & OWNER
WALPOLE, NH
603-756-4049

ALL LYNN'S VALENTINO MARVEL
USA 117422971 GT50K BBR 100 JH1C JH2F 11JE1118
CDCB GPTA 04/01/2017 6441DAUS 226HRDS 31%RIP
99%R 668M 0.03% 38F 72%ILE
99%R 0.00% 25P 424CM\$ 415NM\$ 395FM\$ 300GM\$
6.5PL -2.1DPR -0.7CCR -0.1HCR 2.96SCS
AJCA 04/01/2017 2505DAUS
GPTAT 99%R 1.7 GJUI 22.1 GJPI 99%R 114
GRAMMER FANTOM PAPINA 87%
USA 067183616 GT8K BBR 100 JH1F JH2F
DHIA HERD # 42-84-0034 CONTROL # 13616
PPA -1827M -48F -49P / YD -1196M -29F -25P
CDCB GPTA 04/01/2017 3RECS 85%R 60%ILE
-279M -8F -2P 168CM\$ 151NM\$ 114FM\$ 175GM\$
4.3PL 2.7DPR 1.8CCR -0.5HCR 2.78SCS
AJCA 04/01/2017 GPTAT 78%R 0.1 GJUI 8.5 GJPI 78%R 46

ROCK MAPLE BROOK MANNIX
USA 000660210 GTHD BBR 100 JH1F JH2F 140JE330
CDCB GPTA 04/01/2017 7953DAUS 1618HRDS 3%RIP
99%R 122M -0.05% -5F 2%ILE
99%R -0.04% -4P -218CM\$ -204NM\$ -172FM\$ -225GM\$
-2.6PL -2.0DPR -2.0CCR -1.6HCR 3.06SCS
AJCA 04/01/2017 4893DAUS
GPTAT 99%R -0.8 GJUI -13.7 GJPI 99%R -65
CRESCENT CENTURION SAVANNAH 83%
USA 114429344
TATTOO / 257H
DHIA HERD # 12-11-0103 CONTROL # 257
1-11 305 2 19410 4.6 889 3.7 713 100DCR 2411C
305 2X ME AVG 1L 25157M 1156F 939P 3153C
PPA 1000M 48F 53P / YD 1109M 45F 51P
CDCB PTA 04/01/2017 1RECS 61%R 11%ILE
-324M -15F -3P -87CM\$ -97NM\$ -120FM\$ -53GM\$
-1.9PL 0.8DPR 1.0CCR 0.0HCR 3.04SCS
AJCA 04/01/2017 PTAT 52%R 0.0 JUI -6.2 JPI 50%R -20
SIRE: SOONER CENTURION-ET GJPI -28 6%ILE

SISTER(S):
CRESCENT DAKOTA SAMURAI 84%
4-09 305 2 19010 5.0 955 3.7 712 99DCR 2463C

NEXT DAM:
CRESCENT ALF SAMBUCUS 85%
3-00 305 2 18090 4.2 761 3.5 642 100DCR 2107C
SIRE: COMFORT ROYAL ALF-ET GJPI -16 7%ILE

4TH DAM:
CRESCENT BERRETTA SAMANTHA-ET 85%
5-03 305 2 20920 4.1 860 3.7 782 100DCR 2396C



BILLINGS MC ROSA, E-92%
FIFTH DAM OF LOT 272

LOT 272 CRESCENT JUPITER ROSIE USA 067275680

BORN 06/07/2015 TATTOO / 680H P1
FEMALE EFI 7.0%

CRESCENT FARM BREEDER & OWNER
WALPOLE, NH
603-756-4049

PA -3M 13F 7P
69CM\$ 61NM\$ 41FM\$
0.4PL -0.6DPR -0.3CCR 0.6HCR 3.11SCS
PA TYPE -0.2 JPI 36%R 17
ST SR DF RA RW RL FA
-0.4 -0.3 0.1 L0.7 -0.5 S0.1 L0.1
FU RH RUW UC UD TP TL
-0.2 0.5 0.2 -0.2 D0.1 W0.3 S0.2

ISDK Q IMPULS
JEDNK00000301592 GTHD BBR 100 JH1F JH2F 236JE3
CDCB GPTA 04/01/2017 32002DAUS 3045HRDS 4%RIP
99%R -31M 0.18% 35F 31%ILE
99%R 0.12% 23P 274CM\$ 238NM\$ 151FM\$ 248GM\$
1.0PL 1.1DPR 2.0CCR 0.3HCR 3.10SCS
AJCA 04/01/2017 17541DAUS
GPTAT 99%R -0.2 GJUI -1.8 GJPI 99%R 76

PASTURE BRED FROM: 07/08/2016 DUE AFTER: 04/13/2017 TO
JX CRESCENT CALYPSO GUDFELLOW {5}-ET
USA 067275608

SUN VALLEY HALLMARK JERSEY 92%
USA 113219298

CDCB GPTA 04/01/2017
71%R 1476M -0.20% 29F 41%ILE
72%R -0.06% 38P 271CM\$ 280NM\$ 305FM\$ 193GM\$
2.8PL -2.4DPR -1.8CCR -0.4HCR 2.97SCS
AJCA 04/01/2017 ODAUS
GPTAT 70%R 1.0 GJUI 3.1 GJPI 66%R 78

TATTOO S494 / S494
DHIA HERD # 92-23-0481 CONTROL # 494
4-06 293 2 21140 4.7 1000 3.7 779 100DCR 2680C
5-05 305 2 20160 4.5 912 3.5 705 102DCR 2435C
6-10 305 2 20480 4.8 982 3.6 732 101DCR 2531C
8-00 305 2 19430 4.7 922 3.5 684 98DCR 2364C
305 2X ME AVG 6L 20745M 977F 736P 2538C
PPA 1556M 70F 57P / YD 1210M 43F 40P
CDCB PTA 04/01/2017 5RECS 75%R 38%ILE
434M 12F 14P 71CM\$ 71NM\$ 70FM\$ 45GM\$
-0.1PL -1.4DPR -1.5CCR -1.3HCR 3.04SCS
AJCA 04/01/2017 PTAT 66%R 0.8 JUI 3.1 JPI 65%R 22

SISTER(S):
JX CRESCENT SUNKIST ROSEHIP {5} 83%
1-08 305 2 20650 4.6 943 3.7 761 96DCR 2564C

SIRE:
SUN VALLEY IMPULS JUPITER
USA 115870022 GT50K BBR 100 JH1F JH2F 29JE3615
CDCB GPTA 04/01/2017 3196DAUS 420HRDS 18%RIP
99%R 731M 0.05% 45F 27%ILE
99%R 0.03% 33P 234CM\$ 222NM\$ 193FM\$ 159GM\$
1.1PL -2.3DPR -1.3CCR -0.7HCR 3.23SCS
AJCA 04/01/2017 1452DAUS
GPTAT 99%R 0.2 GJUI -3.5 GJPI 97%R 59

FOREST GLEN AVERY ACTION-ET
USA 111023978 GTHD BBR 100 JH1F JH2F 7JE590
CDCB GPTA 04/01/2017 23783DAUS 2781HRDS 4%RIP
99%R -332M -0.01% -18F 16%ILE
99%R 0.00% -12P 59CM\$ 62NM\$ 69FM\$ 68GM\$
3.0PL 1.1DPR 1.0CCR 3.0HCR 3.00SCS
AJCA 04/01/2017 12123DAUS
GPTAT 99%R 1.2 GJUI 16.0 GJPI 99%R 19

DAM:
CRESCENT ACTION ROSEWOOD
USA 117315763
TATTOO / 904H
DHIA HERD # 12-11-0103 CONTROL # 9040
1-10 305 2 15020 5.0 747 3.6 534 98DCR 1846C
2-11 275 2 14440 5.5 793 3.8 549 96DCR 1899C
4-01 297 2 17050 5.4 918 3.7 637 97DCR 2203C
5-01 242 2 13330 5.2 688 3.7 497 94DCR 1719C
305 2X ME AVG 4L 17667M 934F 658P 2277C
2-01 77% 3-04 78% 5-02 80%
ST SR DF RA RW RL FA FU RH RUW UC UD TP TL RTR RTS
37 34 36 30 36 20 29 20 43 3 36 18 29 28 42 34
PPA -1684M -4F -37P / YD -1592M -36F -42P
CDCB PTA 04/01/2017 5RECS 60%R 11%ILE
-736M -20F -20P -97CM\$ -101NM\$ -111FM\$ -64GM\$
-0.4PL 1.2DPR 0.8CCR 1.8HCR 2.98SCS
AJCA 04/01/2017 PTAT 51%R -0.5 JUI 2.8 JPI 48%R -26

CRESCENT VICIOUS RED ROSE 82%
USA 116037385
TATTOO / 483H
DHIA HERD # 12-11-0103 CONTROL # 483
3-02 305 2 14950 5.4 805 3.3 499 102DCR 1723C
4-05 282 2 11430 4.7 539 3.6 406 101DCR 1403C
5-06 276 2 9860 4.6 453 3.6 358 96DCR 1221C
6-07 221 2 10450 5.3 559 3.6 381 90DCR 1317C
305 2X ME AVG 4L 13097M 660F 460P 1583C
PPA -3441M -144F -123P / YD -2637M -97F -86P
CDCB PTA 04/01/2017 4RECS 59%R 1%ILE
-1090M -36F -34P -332CM\$ -330NM\$ -325FM\$ -270GM\$
-3.4PL 0.8DPR -0.1CCR 0.3HCR 3.00SCS
AJCA 04/01/2017 PTAT 43%R -1.4 JUI -2.8 JPI 40%R -91
SIRE: CRESCENT ADVENT BROOK VICIOUS GJPI -58 2%ILE

NEXT DAM:
CRESCENT ULTRA ROSE 80%
3-07 305 2 22820 4.9 1127 3.6 819 101DCR 2832C
SIRE: ULTRAVIEW OF CRESCENT JPI -42 6%ILE

4TH DAM:
ROCK ELLA SPARKLE ROSE-ET 86%
4-06 305 2 17000 4.7 794 3.7 631 100DCR 2146C

LOT 273 CRESCENT VERNON TROOPER {3} USA 067295708

BORN 08/08/2015 TATTOO / 708H P1
 FEMALE EFI 7.7%

CRESCENT FARM BREEDER & OWNER
 WALPOLE, NH
 603-756-4049

PA 115M 20F 9P
 122CM\$ 117NM\$ 104FM\$
 1.1PL 1.0DPR 1.2CCR -0.5HCR 3.11SCS
 PA TYPE -0.5 JPI 34%R 30
 ST SR DF RA RW RL FA
 -0.2 0.3 -0.7 L0.3 0.0 P0.1 S0.4
 FU RH RUW UC UD TP TL
 0.1 -1.0 -0.5 -0.4 S0.2 C0.6 S0.2

PASTURE BRED FROM: 07/08/2016 DUE AFTER: 04/13/2017 TO
 JX CRESCENT CALYPSO GUDFELLOW {5}-ET
 USA 067275608
 CDCB GPTA 04/01/2017
 71%R 1476M -0.20% 29F 41%ILE
 72%R -0.06% 38P 271CM\$ 280NM\$ 305FM\$ 193GM\$
 2.8PL -2.4DPR -1.8CCR -0.4HCR 2.97SCS
 AJCA 04/01/2017 ODAUS
 GPTAT 70%R 1.0 GJUI 3.1 GJPI 66%R 78

SIRE:
 ALL LYNNS MAXIMUM VERNON-ET
 USA 115863998 GT50K BBR 100 JH1F JH2F 29JE3624
 CDCB GPTA 04/01/2017 6161DAUS 378HRDS 25%RIP
 99%R 886M 0.08% 59F 64%ILE
 99%R 0.03% 38P 388CM\$ 379NM\$ 354FM\$ 329GM\$
 2.4PL -0.4DPR -0.3CCR -0.4HCR 3.30SCS
 AJCA 04/01/2017 1861DAUS
 GPTAT 99%R 0.1 GJUI -3.8 GJPI 99%R 99

DAM:
 CRESCENT COGNAC RANGER {2}
 USA 117315866
 TATTOO / 923H
 DHIA HERD # 12-11-0103 CONTROL # 923
 1-10 305 2 12390 4.9 607 3.7 461 96DCR 1594C
 2-10 305 2 15330 5.0 771 3.7 560 97DCR 1936C
 4-00 305 2 15900 5.3 845 3.8 602 97DCR 2083C
 5-01 280 2 13310 4.9 651 3.9 524 96DCR 1770C
 305 2X ME AVG 4L 16443M 826F 617P 2125C
 2-00 77% 3-02 77%
 ST SR DF RA RW RL FA FU RH RUW UC UD TP TL RTR RTS
 35 33 29 23 37 28 26 29 20 37 35 29 35 26
 PPA -2314M -84F -64P / YD -1544M -48F -46P
 CDCB PTA 04/01/2017 5RECS 50%R 8%ILE
 -657M -19F -21P -145CM\$ -145NM\$ -146FM\$ -84GM\$
 -0.3PL 2.4DPR 2.6CCR -0.6HCR 2.92SCS
 AJCA 04/01/2017 PTAT 39%R -1.1 JUI -0.5 JPI 37%R -39

SUNSET CANYON MAXIMUM-ET
 USA 111950696 GT50K BBR 100 JH1F JH2F 203JE607
 CDCB GPTA 04/01/2017 13971DAUS 430HRDS 5%RIP
 99%R -228M 0.31% 51F 24%ILE
 99%R 0.06% 3P 211CM\$ 195NM\$ 157FM\$ 194GM\$
 0.3PL 0.8DPR 0.7CCR -1.4HCR 2.99SCS
 AJCA 04/01/2017 2225DAUS
 GPTAT 99%R -0.5 GJUI -6.3 GJPI 99%R 47
 D&E PARAMOUNT VIOLET 90%
 USA 067007718 GTHD BBR 100 JH1F JH2F
 TATTOO / D7718
 DHIA HERD # 35-57-0960 CONTROL # 7718
 1-09 305 2 20540 4.6 954 3.3 684 94DCR 2362C
 2-09 305 2 20550 4.5 921 3.4 705 94DCR 2436C
 5-02 305 3 27600 4.2 1167 3.5 953 95DCR 3186C
 305 2X ME AVG 3L 23841M 1059F 813P 2788C
 PPA 4169M 158F 122P / YD 3689M 140F 117P
 CDCB GPTA 04/01/2017 3RECS 96%R 99%ILE
 1428M 52F 48P 438CM\$ 435NM\$ 428FM\$ 316GM\$
 4.5PL -2.9DPR -1.0CCR 1.5HCR 3.18SCS
 AJCA 04/01/2017 GPTAT 95%R 0.7 GJUI -1.5 GJPI 95%R 113

BW COGNAC-ET
 USA 115883901 GT50K BBR 100 JH1F JH2F 7JE1004
 CDCB GPTA 04/01/2017 110DAUS 55HRDS 7%RIP
 93%R -446M 0.20% 16F 16%ILE
 94%R 0.02% -12P 67CM\$ 62NM\$ 49FM\$ 88GM\$
 1.0PL 1.9DPR 2.0CCR -0.6HCR 2.89SCS
 AJCA 04/01/2017 44DAUS
 GPTAT 87%R -0.6 GJUI -3.1 GJPI 88%R 12
 CRESCENT RANNY 1 {1} 90%
 USA 113665866
 TATTOO / L027
 10-00 286 2 14660 4.4 651 3.9 572 101DCR 1837C
 305 2X ME AVG 1L 16173M 745F 632P 2071C
 CDCB PTA 04/01/2017 ORECS 15%R 4%ILE
 -554M -40F -24P -241CM\$ -231NM\$ -208FM\$ -156GM\$
 -1.2PL 2.2DPR 2.4CCR -0.1HCR 2.93SCS

LOT 274 JX CRESCENT HARRIS ASTROMETRY {4} USA 067295704

BORN 08/01/2015 TATTOO / 704H P8
 FEMALE EFI 7.8%

PA 857M 36F 35P
 301CM\$ 285NM\$ 248FM\$
 2.0PL -1.2DPR -0.4CCR -0.2HCR 2.97SCS
 PA TYPE 0.3 JPI 33%R 90
 ST SR DF RA RW RL FA
 0.4 0.5 -0.3 L0.2 0.2 P0.4 S0.5
 FU RH RUW UC UD TP TL
 0.3 0.3 -0.3 0.4 S0.7 C0.3 S0.3

BRED: 08/14/2016 DUE: 05/20/2017 TO
 JX FARIA BROTHERS AVON {2}-ET
 JE840003011609974 14JE673
 CDCB GPTA 04/01/2017
 71%R 1605M -0.14% 50F 99%ILE
 72%R 0.00% 58P 659CM\$ 639NM\$ 596FM\$ 590GM\$
 6.6PL 1.0DPR 2.5CCR 4.0HCR 2.87SCS
 AJCA 04/01/2017 ODAUS
 GPTAT 67%R 2.5 GJUI 42.1 GJPI 65%R 212

SISTER(S):
 CRESCENT FASTRACK GEOMETRY {4} 83%
 2-06 305 2 20190 4.6 934 3.7 754 96DCR 2541C

SIRE:
 JX SCHULTZ VOLCANO HARRIS {4}
 USA 118157731 GT80K BBR 100 JH1F JH2F 29JE3866
 CDCB GPTA 04/01/2017 1351DAUS 61HRDS 86%RIP
 99%R 2062M -0.03% 92F 99%ILE
 99%R 0.03% 81P 739CM\$ 702NM\$ 619FM\$ 525GM\$
 5.0PL -4.3DPR -2.0CCR -0.8HCR 2.80SCS
 AJCA 04/01/2017 129DAUS
 GPTAT 93%R 1.3 GJUI 10.9 GJPI 91%R 213

DAM:
 CRESCENT GINTONIC GEOLOGY {3}
 USA 117315914
 TATTOO / 898H
 DHIA HERD # 12-11-0103 CONTROL # 898
 1-10 305 2 17620 4.3 764 3.4 602 98DCR 2055C
 3-00 305 2 19410 4.7 911 3.5 680 96DCR 2350C
 4-04 281 2 13800 5.0 694 3.7 509 97DCR 1760C
 305 2X ME AVG 4L 17008M 802F 615P 2111C
 2-02 80% 3-04 82%
 ST SR DF RA RW RL FA FU RH RUW UC UD TP TL RTR RTS
 38 28 27 30 35 28 35 30 45 35 24 29 46 22
 PPA -398M -36F -13P / YD -671M -37F -20P
 CDCB PTA 04/01/2017 4RECS 57%R 8%ILE
 -348M -20F -11P -138CM\$ -133NM\$ -124FM\$ -73GM\$
 -1.1PL 2.0DPR 1.3CCR 0.4HCR 3.13SCS
 AJCA 04/01/2017 PTAT 47%R -0.7 JUI 2.8 JPI 40%R -33

SISTER(S):
 CRESCENT ZUMA GEORGE {3} 81%
 1-09 305 2 16830 4.4 743 3.6 607 95DCR 2030C

CRESCENT FARM BREEDER & OWNER
 WALPOLE, NH
 603-756-4049

ALL LYNN'S LEGAL VOLCANO-ET
 USA 117222807 GT50K BBR 100 JH1F JH2F 29JE3762
 CDCB GPTA 04/01/2017 3955DAUS 150HRDS 23%RIP
 99%R 1299M -0.04% 54F 75%ILE
 99%R -0.02% 43P 430CM\$ 420NM\$ 400FM\$ 333GM\$
 3.8PL -2.4DPR -0.4CCR 4.1HCR 2.91SCS
 AJCA 04/01/2017 566DAUS
 GPTAT 98%R 1.2 GJUI 12.8 GJPI 97%R 131
 JX SCHULTZ DALE HARMAIL {3} 86%
 USA 067269177 GT3K BBR 92 JH1F
 TATTOO L177 / L177
 DHIA HERD # 52-98-0014 CONTROL # 9177
 2-10 293 2 18340 4.7 865 3.5 645 104DCR 2229C
 3-10 305 2 12870 4.6 597 3.6 465 103DCR 1599C
 4-10 209 2 13330 4.7 623 3.6 476 98DCR 1645C
 5-10 254 2 11630 4.2 493 3.6 424 103DCR 1377C
 305 2X ME AVG 5L 18113M 815F 642P 2176C
 PPA 1089M 1F 44P / YD 2094M 58F 75P
 CDCB GPTA 04/01/2017 5RECS 83%R 95%ILE
 960M 32F 35P 338CM\$ 324NM\$ 294FM\$ 239GM\$
 4.0PL -1.3DPR -0.6CCR -0.9HCR 2.89SCS
 AJCA 04/01/2017 GPTAT 77%R 0.4 GJUI 1.0 GJPI 76%R 90

CRECENT BOSTON GINTONIC
 USA 115969377
 PA -864M -30F -26P
 -141CM\$ -143NM\$ -149FM\$
 0.5PL 2.1DPR 1.6CCR 0.7HCR 2.95SCS
 PA TYPE -0.3 JPI 29%R -38
 CRESCENT MILITIA GEO {2} 83%
 USA 116265391
 TATTOO / 630H
 DHIA HERD # 12-11-0103 CONTROL # 630
 1-10 305 2 17870 4.6 827 3.6 640 100DCR 2209C
 3-00 305 2 16780 4.5 756 3.5 579 101DCR 2001C
 4-03 305 2 16570 4.9 813 3.7 614 97DCR 2124C
 5-04 200 2 18580 5.1 944 3.5 659 89DCR 2278C
 305 2X ME AVG 4L 20903M 996F 749P 2582C
 PPA 653M 7F 24P / YD 310M -11F 11P
 CDCB PTA 04/01/2017 4RECS 62%R 15%ILE
 74M -6F 3P -63CM\$ -58NM\$ -48FM\$ -12GM\$
 -1.3PL 1.7DPR 1.1CCR -0.2HCR 3.21SCS
 AJCA 04/01/2017 PTAT 53%R -0.4 JUI -3.7 JPI 48%R -14
 SIRE: SUNSET CANYON RP MILITIA-ET GJPI 32 19%ILE
 NEXT DAM:
 CRESCENT ULTRA GEOME {1} 84%
 SIRE: ULTRAVIEW OF CRESCENT JPI -42 6%ILE

LOT 275 CRESCENT TBONE SYBIL USA 067295726

BORN 09/27/2015 TATTOO / 726H P1
 FEMALE EFI 8.3%

PA -360M 15F 3P
 81CM\$ 62NM\$ 16FM\$
 0.1PL -0.9DPR -0.1CCR 1.9HCR 3.08SCS
 PA TYPE 0.7 JPI 37%R 25
 ST SR DF RA RW RL FA
 -0.3 0.0 0.7 H0.7 0.1 S0.5 S0.6
 FU RH RUW UC UD TP TL
 0.8 0.0 0.5 0.5 S0.5 C1.6 L0.2

BRED: 08/14/2016 DUE: 05/20/2017 TO
 JX FARIA BROTHERS AVON {2}-ET
 JE840003011609974 14JE673
 CDCB GPTA 04/01/2017
 71%R 1605M -0.14% 50F 99%ILE
 72%R 0.00% 58P 659CM\$ 639NM\$ 596FM\$ 590GM\$
 6.6PL 1.0DPR 2.5CCR 4.0HCR 2.87SCS
 AJCA 04/01/2017 ODAUS
 GPTAT 67%R 2.5 GJUI 42.1 GJPI 65%R 212

SIRE:
 RICHIES JACE TBONE A364
 USA 113672851 GT50K BBR 100 JH1F JH2F 7JE1000
 CDCB GPTA 04/01/2017 18518DAUS 1704HRDS 6%RIP
 99%R -224M 0.21% 31F 18%ILE
 99%R 0.11% 13P 132CM\$ 104NM\$ 35FM\$ 69GM\$
 -1.1PL -1.8DPR -1.4CCR 1.7HCR 3.12SCS
 AJCA 04/01/2017 10609DAUS
 GPTAT 99%R 1.1 GJUI 7.3 GJPI 99%R 39

DAM:
 CRESCENT LEGAL SONYA
 USA 117910119
 TATTOO / 107H
 DHIA HERD # 12-11-0103 CONTROL # 107
 1-10 305 2 13730 5.5 755 3.8 519 95DCR 1795C
 2-10 305 2 13990 5.2 733 3.9 544 97DCR 1883C
 4-00 305 2 19350 5.5 1072 4.0 771 97DCR 2669C
 305 2X ME AVG 3L 18710M 997F 717P 2482C
 2-00 84% 3-03 76% 3-10 81% 4-05 84%
 ST SR DF RA RW RL FA FU RH RUW UC UD TP TL RTR RTS
 33 32 35 13 31 25 29 30 43 43 25 16 33 25 27 43
 PPA -1386M 23F -11P / YD -1222M -2F -19P
 CDCB PTA 04/01/2017 4RECS 59%R 26%ILE
 -495M -2F -8P 29CM\$ 19NM\$ -4FM\$ 23GM\$
 1.3PL 0.0DPR 1.3CCR 2.1HCR 3.04SCS
 AJCA 04/01/2017 PTAT 53%R 0.3 JUI 8.7 JPI 49%R 11

CRESCENT FARM BREEDER & OWNER
 WALPOLE, NH
 603-756-4049

WINDY WILLOW MONTANA JACE {6}
 USA 110106571 GTHD BBR 100 JH1C JH2F 7JE535
 CDCB GPTA 04/01/2017 12990DAUS 1932HRDS 4%RIP
 99%R 147M 0.07% 21F 19%ILE
 99%R 0.02% 10P 129CM\$ 115NM\$ 85FM\$ 60GM\$
 0.9PL -1.3DPR -3.0CCR -1.9HCR 2.83SCS
 AJCA 04/01/2017 7786DAUS
 GPTAT 99%R 0.6 GJUI -2.2 GJPI 99%R 29
 RICHIES LEMVIG STAR M1096 86%
 USA 112417424
 TATTOO M1096 / M1096
 DHIA HERD # 74-81-0162 CONTROL # 35
 1-09 288 3 24150 5.3 1278 3.8 924 88DCR 3197C
 2-09 305 3 30450 5.8 1764 4.1 1240 84DCR 4295C
 305 2X ME AVG 2L 31016M 1660F 1205P 4170C
 PPA 2967M 188F 163P / YD 1950M 148F 124P
 CDCB PTA 04/01/2017 2RECS 72%R 59%ILE
 32M 39F 26P 183CM\$ 149NM\$ 64FM\$ 127GM\$
 -1.9PL -1.4DPR -0.2CCR 0.6HCR 3.18SCS
 AJCA 04/01/2017 PTAT 62%R 0.4 JUI 2.1 JPI 64%R 56

TOLLENAARS IMPULS LEGAL 233-ET
 USA 061929249 GTHD BBR 100 JH1C JH2F 29JE3506
 CDCB GPTA 04/01/2017 10833DAUS 1156HRDS 11%RIP
 99%R 245M -0.04% 3F 21%ILE
 99%R 0.03% 15P 174CM\$ 162NM\$ 134FM\$ 164GM\$
 2.6PL 0.6DPR 1.8CCR 3.9HCR 3.01SCS
 AJCA 04/01/2017 5005DAUS
 GPTAT 99%R 0.9 GJUI 18.4 GJPI 99%R 66
 MAKELA MIST SULTAN SOPHIA 92%
 USA 116121167
 TATTOO / MMF15
 DHIA HERD # 12-11-0103 CONTROL # 9905
 2-01 305 2 15100 6.0 899 3.7 552 100DCR 1909C
 3-02 305 2 17900 5.9 1052 3.9 694 101DCR 2402C
 4-03 305 2 18520 5.9 1093 3.8 711 97DCR 2460C
 5-04 305 2 19550 5.9 1150 3.8 745 97DCR 2578C
 6-05 295 2 13920 5.6 778 4.1 564 97DCR 1953C
 7-04 305 2 22510 5.1 1152 3.7 825 97DCR 2853C
 305 2X ME AVG 6L 19034M 1075F 718P 2484C
 PPA -770M 79F -6P / YD -1660M -4F -45P
 CDCB PTA 04/01/2017 5RECS 64%R 7%ILE
 -944M -12F -28P -149CM\$ -149NM\$ -149FM\$ -150GM\$
 -0.2PL -0.8DPR 0.0CCR 0.0HCR 3.02SCS
 AJCA 04/01/2017 PTAT 52%R 0.6 JUI 8.8 JPI 51%R -47
 SIRE: SHF CENTURION SULTAN GJPI 1 11%ILE

NEXT DAM:
 MAKELA MIST DUKE PAPRIKA 82%
 SIRE: ELLIOTT'S RENAISSANCE DUKE-ET GJPI -178 0%ILE

4TH DAM:
 UCONN MONATNA BRITNEY 86%
 7-00 305 2 16900 4.7 796 3.6 607 95DCR 2099C
 SENIOR & GRAND CHAMPION, 2007 EASTERN STATES EXPOSITION 4-H SHOW
 1ST FOUR-YEAR-OLD, 2007 EASTERN STATES EXPOSITION 4-H SHOW

LOT 276 CRESCENT IATOLA PISA USA 067295717

BORN 09/04/2015 TATTOO / 717H P2
 FEMALE EFI 7.8%

PA -323M 6F 4P
 92CM\$ 68NM\$ 13FM\$
 0.7PL 0.6DPR 0.8CCR 0.8HCR 2.96SCS
 PA TYPE 0.5 JPI 35%R 31
 ST SR DF RA RW RL FA
 1.2 -0.1 -0.7 H0.4 0.6 P0.5 S0.6
 FU RH RUW UC UD TP TL
 0.8 0.4 -0.6 0.0 S2.0 W0.1 L1.2

BRED: 08/27/2016 DUE: 06/02/2017 TO
 STEINHAUERS SAMSON LEMONHEAD
 USA 118662185 14JE670
 CDCB GPTA 04/01/2017
 75%R 258M 0.15% 43F 68%ILE
 75%R 0.07% 24P 423CM\$ 396NM\$ 333FM\$ 366GM\$
 4.0PL 0.8DPR 1.6CCR 1.0HCR 2.96SCS
 AJCA 04/01/2017 9480DAUS
 GPTAT 76%R 2.0 GJUI 22.3 GJPI 71%R 125

SIRE:
 SC GOLD DUST PARAMOUNT IATOLA-ET
 USA 112118277 GTHD BBR 100 JH1F JH2F 29JE3301
 CDCB GPTA 04/01/2017 18227DAUS 2488HRDS 6%RIP
 99%R -327M 0.11% 6F 16%ILE
 99%R 0.05% -2P 76CM\$ 62NM\$ 29FM\$ 65GM\$
 0.7PL 0.0DPR 0.0CCR 0.2HCR 2.97SCS
 AJCA 04/01/2017 9480DAUS
 GPTAT 99%R 1.2 GJUI 12.8 GJPI 99%R 23

DAM:
 CRESCENT ORION PARIS
 USA 118125756
 TATTOO / 166H
 DHIA HERD # 12-11-0103 CONTROL # 166
 2-06 305 2 16870 5.1 854 3.9 661 97DCR 2284C
 3-06 295 2 15630 5.6 868 4.3 678 96DCR 2334C
 305 2X ME AVG 2L 19142M 988F 778P 2662C
 2-09 73% 3-11 77%
 ST SR DF RA RW RL FA FU RH RUW UC UD TP TL RTR RTS
 44 46 19 37 45 25 28 34 35 37 15 32 22 27 18 47
 PPA -664M 23F 38P / YD -598M 20F 30P
 CDCB PTA 04/01/2017 3RECS 54%R 39%ILE
 -318M 6F 10P 107CM\$ 74NM\$ -4FM\$ 93GM\$
 0.7PL 1.2DPR 1.6CCR 1.3HCR 2.94SCS
 AJCA 04/01/2017 PTAT 45%R -0.3 JUI 7.0 JPI 40%R 38

SISTER(S):
 CRESCENT MILITIA PIXAR 81%
 3-01 305 2 16350 5.6 914 4.2 694 97DCR 2405C
 CRESCENT LEGAL PIXEL 85%
 1-10 305 2 18310 4.7 869 3.7 676 96DCR 2328C

PHILLIPS, TABITHA BREEDER & OWNER
 WALPOLE, NH

ROCK ELLA PARAMOUNT-ET
 USA 000663877 GTHD BBR 100 JH1C JH2F 7JE442
 CDCB GPTA 04/01/2017 16928DAUS 2821HRDS 4%RIP
 99%R -99M -0.01% -5F 11%ILE
 99%R 0.03% 2P 25CM\$ 18NM\$ 2FM\$ 23GM\$
 0.1PL 0.1DPR 0.1CCR 1.0HCR 3.06SCS
 AJCA 04/01/2017 8658DAUS
 GPTAT 99%R 0.4 GJUI -0.8 GJPI 99%R 6

WILLIAMS IMPRESSIVE IDEA-ET 90%
 USA 110119067
 TATTOO / 42K
 DHIA HERD # 21-13-0159 CONTROL # 802
 2-00 305 2 19960 4.8 968 3.5 692 100DCR V 2392C
 3-05 305 2 20096 4.7 950 3.6 715 90DCR 2472C
 305 2X ME AVG 2L 23874M 1130F 840P 2906C
 PPA -1405M -29F -44P / YD -1478M -34F -47P
 CDCB PTA 04/01/2017 2RECS 83%R 6%ILE
 -514M -10F -17P -173CM\$ -171NM\$ -167FM\$ -95GM\$
 -2.7PL 1.6DPR 0.9CCR -0.2HCR 2.97SCS
 AJCA 04/01/2017 PTAT 75%R 0.1 JUI 1.8 JPI 75%R -41

BAF TBONE OLATHE ORION-ET
 USA 117087918
 CDCB PTA 04/01/2017 16DAUS 4HRDS 6%RIP
 72%R 486M 0.00% 24F 34%ILE
 74%R 0.04% 26P 265CM\$ 244NM\$ 195FM\$ 216GM\$
 1.5PL -0.2DPR 0.0CCR 0.5HCR 2.92SCS
 AJCA 04/01/2017 11DAUS
 PTAT 61%R 0.7 JUI 9.1 JPI 60%R 82

CRESCENT IATOLA PIXIE 82%
 USA 117164572
 TATTOO / 896H
 DHIA HERD # 12-11-0103 CONTROL # 896
 1-10 305 2 14720 5.1 752 3.7 548 98DCR 1895C
 2-10 305 2 16990 5.4 922 3.9 669 97DCR 2316C
 3-11 305 2 19030 5.1 973 3.9 741 97DCR 2565C
 5-01 305 2 17190 5.1 881 4.1 710 96DCR 2398C
 305 2X ME AVG 4L 18822M 978F 740P 2546C
 PPA -1668M -18F -1P / YD -1863M -28F -19P
 CDCB PTA 04/01/2017 5RECS 66%R 9%ILE
 -1064M -20F -15P -93CM\$ -120NM\$ -185FM\$ -70GM\$
 0.0PL 1.6DPR 2.0CCR 1.8HCR 3.00SCS
 AJCA 04/01/2017 PTAT 56%R -0.1 JUI 3.5 JPI 53%R -25
 SIRE: SC GOLD DUST PARAMOUNT IATOLA-ET GJPI 23 16%ILE

NEXT DAM:
 CRESCENT DELUXE PANDA 76%
 3-01 305 2 12200 5.2 636 3.8 459 101DCR 1588C
 SIRE: ELLIOTTS RENAISSANCE DELUXE GJPI -111 0%ILE
 4TH DAM:
 CROOKER BROOK TRADS PANSIE 91%
 5-05 305 2 15890 5.7 903 3.8 604 98DCR 2090C

LOT 277 CRESCENT JACK BAILEY USA 067275699

BORN 07/12/2015 TATTOO / 699H P2
 FEMALE EFI 7.4%

PA 174M 21F 20P
 144CM\$ 123NM\$ 71FM\$
 0.2PL -0.8DPR -1.1CCR -1.4HCR 3.05SCS
 PA TYPE 0.2 JPI 20%R 40
 ST SR DF RA RW RL FA
 0.3 -0.7 0.5 L0.4 -0.4 P0.3 S0.2
 FU RH RUW UC UD TP TL
 -0.5 0.5 0.3 -0.4 D0.3 W0.3 S0.4

BRED: 08/28/2016 DUE: 06/03/2017 TO
 STEINHAUERS SAMSON LEMONHEAD
 USA 118662185 14JE670
 CDCB GPTA 04/01/2017
 75%R 258M 0.15% 43F 68%ILE
 75%R 0.07% 24P 423CM\$ 396NM\$ 333FM\$ 366GM\$
 4.0PL 0.8DPR 1.6CCR 1.0HCR 2.96SCS
 AJCA 04/01/2017 ODAUS
 GPTAT 76%R 2.0 GJUI 22.3 GJPI 71%R 125

SIRE:
 CRESCENT AVERY SWEET JACK
 USA 067235447
 PA -126M 18F 14P
 156CM\$ 132NM\$ 73FM\$
 1.2PL 0.0DPR -0.6CCR -0.8HCR 3.13SCS
 PA TYPE 0.1 JPI 34%R 38

DAM:
 HOLMESLAND PLUS SEAGRAMS {6}
 USA 118507536
 TATTOO / 1C
 DHIA HERD # 12-11-0103 CONTROL # 10
 2-03 305 2 15660 4.9 765 3.9 613 96DCR 2076C
 305 2X ME AVG 1L 19963M 961F 779P 2620C
 2-10 76% 3-06 81%
 ST SR DF RA RW RL FA FU RH RUW UC UD TP TL RTR RTS
 32 25 28 28 34 23 34 35 43 37 25 22 34 23 23 25
 PPA 602M 49F 52P / YD 520M 38F 42P
 CDCB PTA 04/01/2017 2RECS 56%R 49%ILE
 474M 25F 25P 132CM\$ 113NM\$ 70FM\$ 88GM\$
 -0.9PL -1.6DPR -1.6CCR -2.0HCR 2.96SCS
 AJCA 04/01/2017 PTAT 49%R 0.2 JUI -2.0 JPI 46%R 41

CRESCENT FARM
 WALPOLE, NH
 603-756-4049

BREEDER & OWNER

HEARTLAND MERCHANT AVERY
 USA 067332060 GT50K BBR 100 JH1F JH2F 7JE1198
 CDCB GPTA 04/01/2017 79DAUS 47HRDS 8%RIP
 92%R -656M 0.26% 19F 19%ILE
 92%R 0.15% 4P 170CM\$ 133NM\$ 43FM\$ 75GM\$
 2.4PL -1.3DPR -1.6CCR -1.5HCR 3.00SCS
 AJCA 04/01/2017 35DAUS
 GPTAT 85%R 0.9 GJUI 7.7 GJPI 85%R 38

CRESCENT MILITIA SWEETNESS 80%
 USA 115885480
 TATTOO / 531H
 DHIA HERD # 12-11-0103 CONTROL # 531
 2-08 305 2 19810 4.9 965 3.8 756 102DCR 2593C
 3-09 305 2 24450 4.5 1091 3.6 889 101DCR 2978C
 5-00 305 2 25990 4.5 1180 3.8 987 97DCR 3259C
 6-03 213 2 13910 4.7 655 3.7 514 92DCR 1761C
 305 2X ME AVG 5L 23676M 1080F 876P 2944C
 PPA 2115M 71F 92P / YD 1158M 38F 58P
 CDCB PTA 04/01/2017 5RECS 62%R 54%ILE
 404M 16F 24P 142CM\$ 131NM\$ 102FM\$ 148GM\$
 0.0PL 1.3DPR 0.4CCR 0.0HCR 3.26SCS
 AJCA 04/01/2017 PTAT 53%R -0.7 JUI -13.7 JPI 51%R 38

SWEETIE PLUS IATOLAS BOLD {5}
 USA 067129272 GT50K BBR 100 JH1F JH2F 1JE711
 CDCB GPTA 04/01/2017 9953DAUS 841HRDS 15%RIP
 99%R 1331M -0.05% 52F 31%ILE
 99%R -0.01% 46P 247CM\$ 238NM\$ 218FM\$ 208GM\$
 -0.8PL -1.5DPR -1.9CCR -4.5HCR 3.04SCS
 AJCA 04/01/2017 4977DAUS
 GPTAT 99%R 1.5 GJUI 9.3 GJPI 99%R 83

HOLMES JEWELER BACARDI 90%
 USA 115892653
 TATTOO / 39P
 DHIA HERD # 12-18-0113 CONTROL # 1321
 2-08 305 2 15730 4.8 762 3.8 592 95DCR 2040C
 4-04 305 2 17510 4.7 831 3.7 651 97DCR 2232C
 5-05 305 2 16200 4.8 771 3.9 636 98DCR 2118C
 6-06 305 2 17600 5.4 943 3.7 646 97DCR 2234C
 7-08 305 2 16440 4.6 763 3.7 608 97DCR 2064C
 305 2X ME AVG 5L 16881M 831F 638P 2179C
 PPA -443M 16F 20P / YD -372M 7F 15P
 CDCB PTA 04/01/2017 5RECS 54%R 26%ILE
 -172M 2F 7P 41CM\$ 17NM\$ -39FM\$ -29GM\$
 -0.4PL -2.2DPR -2.2CCR 0.5HCR 2.84SCS
 AJCA 04/01/2017 PTAT 50%R -0.2 JUI -4.5 JPI 46%R 11
 SIRE: FOREST GLEN EXCEED JEWELER-ET GJPI -21 8%ILE

NEXT DAM:
 HOLMES JACE BAILEY 84%
 2-03 305 2 14520 4.5 647 3.8 546 95DCR 1793C
 SIRE: WINDY WILLOW MONTANA JACE {6} GJPI 29 19%ILE

4TH DAM:
 HOLMES PEREGRINE BRANDY (TWIN) 80%
 3-01 305 2 19730 4.5 884 3.7 728 93DCR 2425C

LOT 278 CRESCENT SPARK BOBOLINK USA 067275700

BORN 07/13/2015 TATTOO / 700H P0
 FEMALE EFI 7.5%

PA -322M OF -2P
 -49CM\$ -60NM\$ -90FM\$
 -0.9PL -1.1DPR -1.1CCR -0.4HCR 3.08SCS
 PA TYPE 0.1 JPI 20%R -17
 ST SR DF RA RW RL FA
 0.7 0.7 0.1 L0.3 0.4 S0.3 S0.3
 FU RH RUW UC UD TP TL
 -0.1 -0.1 0.1 0.6 D0.3 C0.2 L0.7

PASTURE BRED FROM: 08/29/2016 DUE AFTER: 06/04/2017 TO
 JX CRESCENT CALYPSO GUDFELLOW {5}-ET
 USA 067275608
 CDCB GPTA 04/01/2017
 71%R 1476M -0.20% 29F 41%ILE
 72%R -0.06% 38P 271CM\$ 280NM\$ 305FM\$ 193GM\$
 2.8PL -2.4DPR -1.8CCR -0.4HCR 2.97SCS
 AJCA 04/01/2017 ODAUS
 GPTAT 70%R 1.0 GJUI 3.1 GJPI 66%R 78

SIRE:
 CRESCENT TBONE SPARK
 USA 067200381
 PA -227M 14F 4P
 102CM\$ 84NM\$ 39FM\$
 0.4PL -0.7DPR -0.5CCR 1.5HCR 3.10SCS
 PA TYPE 1.1 JPI 37%R 29

DAM:
 CRESCENT MILES BOBBIE
 USA 067200338
 TATTOO / 338H
 DHIA HERD # 12-11-0103 CONTROL # 338
 2-04 305 2 15340 4.6 704 3.8 580 96DCR 1932C
 305 2X ME AVG 1L 19328M 873F 728P 2408C
 2-11 73%
 ST SR DF RA RW RL FA FU RH RUW UC UD TP TL RTR RTS
 42 46 13 33 39 28 33 21 30 33 31 26 25 23 34 32
 PPA -622M -38F -8P / YD -1236M -71F -29P
 CDCB PTA 04/01/2017 1RECS 53%R 5%ILE
 -416M -13F -8P -199CM\$ -204NM\$ -218FM\$ -224GM\$
 -2.2PL -1.4DPR -1.7CCR -2.2HCR 3.06SCS
 AJCA 04/01/2017 PTAT 46%R -1.0 JUI -10.9 JPI 43%R -63

SISTER(S):
 CRESCENT JIMMIE BETTYJO 82%
 6-03 305 2 20430 4.6 940 3.8 781 97DCR 2589C

CRESCENT FARM BREEDER & OWNER
 WALPOLE, NH
 603-756-4049

RICHIES JACE TBONE A364
 USA 113672851 GT50K BBR 100 JH1F JH2F 7JE1000
 CDCB GPTA 04/01/2017 18518DAUS 1704HRDS 6%RIP
 99%R -224M 0.21% 31F 18%ILE
 99%R 0.11% 13P 132CM\$ 104NM\$ 35FM\$ 69GM\$
 -1.1PL -1.8DPR -1.4CCR 1.7HCR 3.12SCS
 AJCA 04/01/2017 10609DAUS
 GPTAT 99%R 1.1 GJUI 7.3 GJPI 99%R 39
 CRESCENT ACTION PIZAZZ 85%
 USA 117315941
 TATTOO / 921H
 DHIA HERD # 12-11-0103 CONTROL # 9210
 PPA 1420M 106F 74P / YD 222M 33F 26P
 CDCB PTA 04/01/2017 4RECS 58%R 36%ILE
 -292M -3F -2P 72CM\$ 64NM\$ 43FM\$ 59GM\$
 1.8PL 0.4DPR 0.4CCR 1.3HCR 3.08SCS
 AJCA 04/01/2017 PTAT 55%R 1.1 JUI 12.4 JPI 47%R 18

THREE VALLEYS COUNTRY MILES-ET
 USA 115089482 GT50K BBR 100 JH1F JH2F 7JE886
 CDCB GPTA 04/01/2017 4545DAUS 592HRDS 35%RIP
 99%R -127M 0.14% 23F 12%ILE
 99%R 0.04% 2P 37CM\$ 28NM\$ 6FM\$ -71GM\$
 -0.3PL -3.8DPR -3.7CCR -4.1HCR 3.01SCS
 AJCA 04/01/2017 1479DAUS
 GPTAT 99%R 0.9 GJUI 9.2 GJPI 97%R 1

CRESCENT MILLNETT BOBBYJO 82%
 USA 113826764
 TATTOO / 81H
 DHIA HERD # 12-11-0103 CONTROL # 81
 4-10 305 2 19250 4.9 945 4.0 761 102DCR 2570C
 5-11 305 2 19800 5.0 988 3.9 769 102DCR 2649C
 6-11 305 2 18030 4.5 809 3.8 694 102DCR 2259C
 8-01 305 2 20430 4.7 968 3.6 740 100DCR 2559C
 9-03 256 2 13070 4.8 632 3.8 497 94DCR 1701C
 305 2X ME AVG 5L 17993M 866F 689P 2336C
 PPA -219M -33F 12P / YD -1108M -64F -19P
 CDCB PTA 04/01/2017 5RECS 62%R 4%ILE
 -694M -36F -15P -212CM\$ -219NM\$ -238FM\$ -166GM\$
 -1.3PL 1.6DPR 0.8CCR 0.4HCR 3.06SCS
 AJCA 04/01/2017 PTAT 50%R -1.8 JUI -18.5 JPI 45%R -63
 SIRE: CRESCENT MILLENIUM MILLNETT

NEXT DAM:
 MECA VIEW PARAMOUNT BOBZIE {6} 75%
 2-02 305 2 17670 3.9 692 3.7 653 100DCR 2015C
 SIRE: ROCK ELLA PARAMOUNT-ET GJPI 6 11%ILE

4TH DAM:
 HICKS FASCINATOR BAMBI {5} 88%
 10-01 305 2 19170 4.3 816 3.7 703 DHIR 2221C

LOT 279 CRESCENT TBONE REMEDY {4} USA 067295715

BORN 09/01/2015 TATTOO / 715H P1
 FEMALE EFI 8.0%

CRESCENT FARM BREEDER & OWNER
 WALPOLE, NH
 603-756-4049

PA -241M 21F 5P
 106CM\$ 89NM\$ 46FM\$
 -0.1PL -0.6DPR -0.3CCR 0.4HCR 3.04SCS
 PA TYPE 0.5 JPI 36%R 30
 ST SR DF RA RW RL FA
 0.1 0.1 0.7 L0.5 0.1 S0.6 S0.4
 FU RH RUW UC UD TP TL
 0.1 -0.1 0.2 0.5 S0.0 C1.1 L0.2

WINDY WILLOW MONTANA JACE {6}
 USA 110106571 GTHD BBR 100 JH1C JH2F 7JE535
 CDCB GPTA 04/01/2017 12990DAUS 1932HRDS 4%RIP
 99%R 147M 0.07% 21F 19%ILE
 99%R 0.02% 10P 129CM\$ 115NM\$ 85FM\$ 60GM\$
 0.9PL -1.3DPR -3.0CCR -1.9HCR 2.83SCS
 AJCA 04/01/2017 7786DAUS
 GPTAT 99%R 0.6 GJUI -2.2 GJPI 99%R 29
 RICHIES LEMVIG STAR M1096 86%
 USA 112417424
 TATTOO M1096 / M1096
 DHIA HERD # 74-81-0162 CONTROL # 35
 1-09 288 3 24150 5.3 1278 3.8 924 88DCR 3197C
 2-09 305 3 30450 5.8 1764 4.1 1240 84DCR 4295C
 305 2X ME AVG 2L 31016M 1660F 1205P 4170C
 PPA 2967M 188F 163P / YD 1950M 148F 124P
 CDCB PTA 04/01/2017 2RECS 72%R 59%ILE
 32M 39F 26P 183CM\$ 149NM\$ 64FM\$ 127GM\$
 -1.9PL -1.4DPR -0.2CCR 0.6HCR 3.18SCS
 AJCA 04/01/2017 PTAT 62%R 0.4 JUI 2.1 JPI 64%R 56

PASTURE BRED FROM: 08/29/2016 DUE AFTER: 06/04/2017 TO
 JX CRESCENT CALYPSO GUDFELLOW {5}-ET
 USA 067275608
 CDCB GPTA 04/01/2017
 71%R 1476M -0.20% 29F 41%ILE
 72%R -0.06% 38P 271CM\$ 280NM\$ 305FM\$ 193GM\$
 2.8PL -2.4DPR -1.8CCR -0.4HCR 2.97SCS
 AJCA 04/01/2017 ODAUS
 GPTAT 70%R 1.0 GJUI 3.1 GJPI 66%R 78

SISTER(S):
 CRESCENT ORION REMMY {4} 88%
 3-01 305 2 20250 5.7 1162 3.9 794 96DCR 2748C

SIRE:
 RICHIES JACE TBONE A364
 USA 113672851 GT50K BBR 100 JH1F JH2F 7JE1000
 CDCB GPTA 04/01/2017 18518DAUS 1704HRDS 6%RIP
 99%R -224M 0.21% 31F 18%ILE
 99%R 0.11% 13P 132CM\$ 104NM\$ 35FM\$ 69GM\$
 -1.1PL -1.8DPR -1.4CCR 1.7HCR 3.12SCS
 AJCA 04/01/2017 10609DAUS
 GPTAT 99%R 1.1 GJUI 7.3 GJPI 99%R 39

GOLDEN MEADOWS ABES GUNSLINGER
 USA 115285383 GT50K BBR 100 JH1F JH2F 7JE939
 CDCB GPTA 04/01/2017 211DAUS 88HRDS 8%RIP
 96%R 128M 0.07% 21F 19%ILE
 96%R 0.03% 9P 142CM\$ 132NM\$ 111FM\$ 88GM\$
 0.6PL -1.2DPR -0.5CCR -1.1HCR 2.97SCS
 AJCA 04/01/2017 88DAUS
 GPTAT 92%R -0.3 GJUI -1.8 GJPI 91%R 40
 CRESCENT MILITIA REMBRANDT {2} 83%
 USA 115981476
 TATTOO / 582H
 DHIA HERD # 12-11-0103 CONTROL # 582
 1-09 305 2 15320 5.6 852 3.8 582 100DCR 2014C
 2-11 305 2 13710 5.2 708 3.8 524 101DCR 1813C
 3-11 305 2 20130 5.0 1015 3.5 714 99DCR 2468C
 305 2X ME AVG 4L 18169M 945F 660P 2280C
 PPA -896M 10F -20P / YD -920M -1F -23P
 CDCB PTA 04/01/2017 4RECS 62%R 26%ILE
 -460M 2F -11P 24CM\$ 17NM\$ 1FM\$ 64GM\$
 0.8PL 2.6DPR 1.8CCR -0.4HCR 2.92SCS
 AJCA 04/01/2017 PTAT 52%R -0.4 JUI -6.2 JPI 50%R 3
 SIRE: SUNSET CANYON RP MILITIA-ET GJPI 32 19%ILE
 NEXT DAM:
 REMAKE REMEDY OF CRESCENT {1} 80%
 5-05 305 2 19280 5.6 1081 3.7 707 102DCR 2445C
 SIRE: ROCK ELLA REMAKE-ET GJPI -19 8%ILE

DAM:
 CRESCENT GUNSLINGER REMUS {3}
 USA 117585788
 TATTOO / 9H
 DHIA HERD # 12-11-0103 CONTROL # 9
 2-00 261 2 11340 5.2 594 3.6 403 93DCR 1393C
 3-01 305 2 18320 5.3 970 3.6 657 97DCR 2271C
 4-07 298 2 17020 5.3 897 3.7 628 96DCR 2172C
 305 2X ME AVG 4L 17151M 856F 622P 2118C
 2-07 77% 5-07 77%
 ST SR DF RA RW RL FA FU RH RUW UC UD TP TL RTR RTS
 37 25 34 34 25 35 32 5 35 33 23 11 35 18 37 32
 PPA -1137M -10F -33P / YD -687M 11F -15P
 CDCB PTA 04/01/2017 4RECS 60%R 38%ILE
 -257M 11F -4P 80CM\$ 73NM\$ 56FM\$ 71GM\$
 1.0PL 0.6DPR 0.8CCR -0.9HCR 2.96SCS
 AJCA 04/01/2017 PTAT 47%R -0.2 JUI -0.7 JPI 46%R 20

LOT 280 JX CRESCENT ECLIPSE CHARITY {3} USA 067295738

BORN 11/06/2015 TATTOO / 738H P0
 FEMALE EFI 6.8%

CRESCENT FARM BREEDER & OWNER
 WALPOLE, NH
 603-756-4049

PA -144M 15F -1P
 1CM\$ -3NM\$ -11FM\$
 -0.5PL -2.7DPR -1.8CCR 3.2HCR 3.06SCS
 PA TYPE 0.4 JPI 37%R -2
 ST SR DF RA RW RL FA
 0.9 0.6 0.8 L0.0 0.5 S0.1 L0.4
 FU RH RUW UC UD TP TL
 -0.1 0.4 0.6 0.6 D0.4 C0.7 L0.1

BRED: 09/01/2016 DUE: 06/07/2017 TO
 RIVER VALLEY CDIXIE DETOUR
 JE840003013097965 7JE5022
 CDCB GPTA 04/01/2017
 75%R 971M -0.10% 28F 71%ILE
 76%R -0.01% 34P 423CM\$ 413NM\$ 392FM\$ 414GM\$
 4.8PL 1.9DPR 3.0CCR 2.7HCR 2.92SCS
 AJCA 04/01/2017 ODAUS
 GPTAT 76%R 1.2 GJUI 15.6 GJPI 70%R 134
BRED USING SEXED SEMEN

SISTER(S):
 JX CRESCENT GINTONIC HONOR {3} 83%
 2-04 305 2 22220 4.0 896 3.2 707 95DCR 2409C
 JX CRESCENT ECLIPES DIAMOND {3} 83%

SIRE:
 MAACK DAIRY ECLIPES-P-ET
 USA 114845461 GT50K BBR 100 JH1F JH2F 7JE860
 CDCB GPTA 04/01/2017 12699DAUS 1683HRDS 12%RIP
 99%R -620M 0.21% 11F 8%ILE
 99%R 0.07% -9P -61CM\$ -69NM\$ -91FM\$ -174GM\$
 -0.9PL -5.1DPR -3.6CCR 4.7HCR 3.24SCS
 AJCA 04/01/2017 5501DAUS
 GPTAT 99%R 1.2 GJUI 13.9 GJPI 99%R -20

DAM:
 JX CRESCENT JEWELER HOPE {2}
 USA 116255983
 TATTOO / 587H
 DHIA HERD # 12-11-0103 CONTROL # 587
 3-00 84% 3-07 84%
 ST SR DF RA RW RL FA FU RH RUW UC UD TP TL RTR RTS
 36 38 33 22 38 24 23 44 37 34 25 30 21 19
 PPA 1383M 126F 42P / YD 817M 55F 20P
 CDCB PTA 04/01/2017 5RECS 60%R 36%ILE
 332M 18F 7P 63CM\$ 64NM\$ 69FM\$ 59GM\$
 -0.1PL -0.2DPR 0.0CCR 1.6HCR 2.88SCS
 AJCA 04/01/2017 PTAT 48%R -0.4 JUI -9.9 JPI 48%R 16

FOREST GLEN AVERY ACTION-ET
 USA 111023978 GTHD BBR 100 JH1F JH2F 7JE590
 CDCB GPTA 04/01/2017 23783DAUS 2781HRDS 4%RIP
 99%R -332M -0.01% -18F 16%ILE
 99%R 0.00% -12P 59CM\$ 62NM\$ 69FM\$ 68GM\$
 3.0PL 1.1DPR 1.0CCR 3.0HCR 3.00SCS
 AJCA 04/01/2017 12123DAUS
 GPTAT 99%R 1.2 GJUI 16.0 GJPI 99%R 19
 MILLSTREAM HENERY ETNA BELLE-P 90%
 USA 113084847
 TATTOO W10 / W10
 DHIA HERD # 92-23-0420 CONTROL # 579
 2-01 305 2 19920 5.0 996 3.5 689 94DCR 2381C
 305 2X ME AVG 1L 24573M 1217F 857P 2962C
 PPA 1161M 124F 48P / YD 327M 84F 21P
 CDCB PTA 04/01/2017 2RECS 69%R 12%ILE
 -366M 17F -7P -75CM\$ -79NM\$ -89FM\$ -152GM\$
 -2.1PL -4.2DPR -2.9CCR 2.0HCR 3.08SCS
 AJCA 04/01/2017 PTAT 60%R 0.0 JUI 0.0 JPI 62%R -27

FOREST GLEN EXCEED JEWELER-ET
 USA 112495156 GT50K BBR 100 JH1F JH2F 29JE3323
 CDCB GPTA 04/01/2017 1956DAUS 229HRDS 5%RIP
 99%R -73M 0.04% 4F 8%ILE
 99%R 0.04% 5P -60CM\$ -74NM\$ -108FM\$ -139GM\$
 -2.7PL -4.0DPR -3.6CCR 1.0HCR 2.90SCS
 AJCA 04/01/2017 534DAUS
 GPTAT 98%R -0.3 GJUI -14.0 GJPI 98%R -21
 JX CRESCENT JACKSON HOPEFULL {1} 76%
 USA 114998093
 TATTOO / 347H
 DHIA HERD # 12-11-0103 CONTROL # 347
 PPA 1135M -39F -14P / YD 1488M -29F -2P
 CDCB PTA 04/01/2017 1RECS 52%R 26%ILE
 419M -2F -1P -1CM\$ 18NM\$ 66FM\$ 81GM\$
 0.7PL 3.0DPR 2.4CCR -0.1HCR 2.94SCS
 AJCA 04/01/2017 PTAT 38%R -0.9 JUI -5.0 JPI 38%R 2
 SIRE: LF/DH JACKSON-ET GJPI -4 11%ILE

LOT 281 CRESCENT LYNDON CATH USA 067295723

BORN 09/19/2015 TATTOO / 723H P1
 FEMALE EFI 7.1%

CRESCENT FARM BREEDER & OWNER
 WALPOLE, NH
 603-756-4049

PA -23M 11F 0P
 86CM\$ 84NM\$ 79FM\$
 1.4PL 1.1DPR 0.8CCR 1.1HCR 2.97SCS
 PA TYPE 0.0 JPI 35%R 22
 ST SR DF RA RW RL FA
 -0.4 -0.1 0.1 H0.3 0.1 P0.4 S0.4
 FU RH RUW UC UD TP TL
 -0.3 -0.2 -0.2 0.0 D0.1 W0.7 S0.5

ISDK JAS ARTIST
 JEDNK00000301607 GTHD BBR 100 JH1F JH2F 236JE4
 CDCB GPTA 04/01/2017 5770DAUS 1319HRDS 4%RIP
 99%R 476M -0.01% 22F 28%ILE
 99%R -0.03% 11P 224CM\$ 226NM\$ 232FM\$ 203GM\$
 3.0PL 0.7DPR 0.6CCR -1.8HCR 2.87SCS
 AJCA 04/01/2017 3007DAUS
 GPTAT 99%R -0.5 GJUI -4.7 GJPI 99%R 54

PASTURE BRED FROM: 09/26/2016 DUE AFTER: 07/02/2017 TO
 JX CRESCENT CALYPSO GUDFELLOW {5}-ET
 USA 067275608
 CDCB GPTA 04/01/2017
 71%R 1476M -0.20% 29F 41%ILE
 72%R -0.06% 38P 271CM\$ 280NM\$ 305FM\$ 193GM\$
 2.8PL -2.4DPR -1.8CCR -0.4HCR 2.97SCS
 AJCA 04/01/2017 ODAUS
 GPTAT 70%R 1.0 GJUI 3.1 GJPI 66%R 78

WOODSTOCK LEMVIG LINDY 90%
 USA 111360167
 TATTOO W505 / W505
 DHIA HERD # 93-34-0279 CONTROL # 4505
 1-11 305 2 15040 4.9 736 3.9 586 100DCR 1992C
 3-01 305 2 21290 4.6 989 3.8 802 89DCR 2696C
 305 2X ME AVG 2L 20374M 964F 784P 2632C
 PPA -1971M -27F -14P / YD -1750M -23F -13P
 CDCB PTA 04/01/2017 2RECS 77%R 22%ILE
 -434M -9F -4P 7CM\$ -7NM\$ -43FM\$ 9GM\$
 0.2PL 0.2DPR 0.6CCR 2.4HCR 2.98SCS
 AJCA 04/01/2017 PTAT 70%R 0.7 JUI 16.4 JPI 70%R 14

SISTER(S):
 CRESCENT LYNDON KATHLEEN 82%
 3-09 274 2 22260 4.7 1041 3.5 784 96DCR 2710C

SIRE:
 TOLLENAARS ARTIST LYNDON-ET
 USA 061929278 GT50K BBR 100 JH1F JH2F 29JE3508
 CDCB GPTA 04/01/2017 2905DAUS 285HRDS 13%RIP
 99%R 98M 0.04% 12F 15%ILE
 99%R -0.02% 0P 48CM\$ 55NM\$ 72FM\$ 74GM\$
 0.2PL 0.7DPR -0.1CCR 1.3HCR 3.09SCS
 AJCA 04/01/2017 671DAUS
 GPTAT 98%R 0.4 GJUI 3.5 GJPI 98%R 13

C AND B GARNETT-ET
 USA 061063487
 PA 267M -1F 5P
 -19CM\$ -17NM\$ -11FM\$
 -0.3PL -1.2DPR -1.4CCR -0.1HCR 2.91SCS
 PA TYPE -0.1 JPI 39%R -7
 PARAMOUNT KATHY 1599-ET 90%
 USA 061063430
 DHIA HERD # 13-09-0269 CONTROL # 1599
 2-07 305 2 16800 5.6 937 4.1 691 99DCR 2393C
 4-08 271 2 17990 5.4 973 4.0 723 94DCR 2503C
 5-08 295 2 19590 5.2 1014 4.0 783 98DCR 2711C
 6-07 305 2 22880 5.8 1317 4.1 945 96DCR 3273C
 8-02 305 2 17160 6.2 1071 4.1 705 97DCR 2442C
 9-04 305 2 17690 5.4 962 3.8 674 97DCR 2332C
 305 2X ME AVG 6L 19407M 1091F 784P 2713C
 PPA 236M 130F 70P / YD -615M 46F 19P
 CDCB PTA 04/01/2017 4RECS 62%R 34%ILE
 -571M 2F -4P 80CM\$ 55NM\$ -2FM\$ 90GM\$
 1.2PL 2.0DPR 2.0CCR 0.4HCR 2.88SCS
 AJCA 04/01/2017 PTAT 54%R -0.8 JUI -10.1 JPI 51%R 18
 SIRE: ROCK ELLA PARAMOUNT-ET GJPI 6 11%ILE

DAM:
 WV GARNET KATHY 1790
 USA 062468408
 DHIA HERD # 12-11-0103 CONTROL # 9872
 1-09 305 2 16210 4.8 779 3.4 552 95DCR 1907C
 2-10 273 2 17360 4.7 819 3.5 604 91DCR 2087C
 3-08 305 2 21270 5.3 1118 3.7 792 102DCR 2740C
 4-09 305 2 18860 5.2 980 3.5 656 101DCR 2267C
 5-09 305 2 19050 5.1 969 3.6 683 101DCR 2361C
 6-10 294 2 19290 4.7 910 3.5 670 96DCR 2315C
 7-10 305 2 20240 5.0 1008 3.3 673 97DCR 2324C
 9-00 305 2 16260 4.9 804 3.8 615 97DCR 2128C
 305 2X ME AVG 9L 19761M 994F 702P 2426C
 1-11 83% 3-02 83%
 ST SR DF RA RW RL FA FU RH RUW UC UD TP TL RTR RTS
 32 25 34 20 35 32 33 31 36 33 27 24 23 23
 PPA -294M 31F -7P / YD -278M 23F -1P
 CDCB PTA 04/01/2017 5RECS 55%R 49%ILE
 -143M 10F 0P 124CM\$ 112NM\$ 86FM\$ 124GM\$
 2.5PL 1.5DPR 1.7CCR 0.8HCR 2.84SCS
 AJCA 04/01/2017 PTAT 43%R -0.4 JUI -7.4 JPI 41%R 30
 SISTER(S):
 WV EXCITATION KATHY 88%
 4-03 305 2 17940 5.4 972 3.7 665 97DCR 2300C

SISTER(S):
 WV EXTREME KATE 85%
 5-07 305 2 18730 4.3 799 3.6 674 99DCR 2213C
 PARAMOUNT KATARINA 1666-ET 88%
 3-00 305 2 18530 5.6 1040 4.3 794 97DCR 2751C
 NEXT DAM:
 WV DEXTER KATIE 91%
 4-04 288 2 19440 5.2 1008 3.7 714 99DCR 2322C
 SIRE: HIGHLAND DUNCAN DEXTER-ET GJPI -131 0%ILE
 4TH DAM:
 WV DUNCANS KARLENE 90%
 5-00 305 2 18930 4.0 764 3.2 609 DHIR 1976C

LOT 282 JX CRESCENT BARNABAS MONKSHOOD {6} USA 067295720

BORN 09/08/2015 TATTOO / 720H P2
 FEMALE EFI 7.8%

PA 173M 15F 9P
 146CM\$ 141NM\$ 129FM\$
 2.4PL -1.7DPR -2.0CCR 0.6HCR 3.06SCS
 PA TYPE 2.0 JPI 32%R 42
 ST SR DF RA RW RL FA
 1.8 1.0 1.4 H0.1 0.9 P1.1 S1.3
 FU RH RUW UC UD TP TL
 2.1 2.0 1.3 0.6 S2.4 C1.0 S0.2

BRED: 09/30/2016 DUE: 07/06/2017 TO
 IGL RISING TEMP-ET
 JE840003124584980 7JE1438
 CDCB GPTA 04/01/2017
 75%R 1016M 0.10% 69F 87%ILE
 75%R 0.05% 47P 494CM\$ 472NM\$ 418FM\$ 417GM\$
 3.0PL -0.4DPR 0.1CCR 0.3HCR 3.11SCS
 AJCA 04/01/2017 ODAUS
 GPTAT 75%R 1.0 GJUI 4.2 GJPI 71%R 142

SISTER(S):
 JX CRESCENT GUSTON WOLFSBANE {6} 85%

SIRE:
 JARS OF CLAY BARNABAS
 USA 067342492 GT80K BBR 100 JH1F JH2F 7JE1294
 CDCB GPTA 04/01/2017 334DAUS 74HRDS 96%RIP
 96%R 367M 0.05% 28F 28%ILE
 96%R 0.00% 14P 233CM\$ 227NM\$ 213FM\$ 120GM\$
 4.0PL -3.1DPR -3.3CCR 0.9HCR 2.99SCS
 AJCA 04/01/2017 60DAUS
 GPTAT 87%R 2.5 GJUI 27.9 GJPI 88%R 62

DAM:
 JX CRESCENT FABLE TIGER LILY {5}
 USA 118506889
 TATTOO / 276H
 DHIA HERD # 12-11-0103 CONTROL # 1276
 1-09 305 2 16140 4.9 794 3.5 563 96DCR 1946C
 2-09 283 2 16700 4.9 815 3.8 630 96DCR 2178C
 305 2X ME AVG 2L 21333M 1020F 763P 2630C
 2-00 84% 2-07 86% 3-02 88% 3-09 90%
 ST SR DF RA RW RL FA FU RH RUW UC UD TP TL RTR RTS
 42 33 38 23 37 32 37 35 38 37 34 24 35 23 32 33
 PPA 656M 33F 27P / YD 191M 16F 16P
 CDCB PTA 04/01/2017 3RECS 55%R 34%ILE
 -21M 2F 4P 58CM\$ 54NM\$ 45FM\$ 44GM\$
 0.8PL -0.2DPR -0.7CCR 0.3HCR 3.13SCS
 AJCA 04/01/2017 PTAT 50%R 1.5 JUI 23.0 JPI 41%R 21

ALLEN, ABIGAIL
 WALPOLE, NH
 603-756-4049
 BREEDER & OWNER

HEARTLAND MERCHANT TOPEKA-ET
 USA 067332021 GT50K BBR 100 JH1F JH2F 7JE1169
 CDCB GPTA 04/01/2017 7788DAUS 747HRDS 23%RIP
 99%R 28M 0.20% 41F 17%ILE
 99%R 0.07% 14P 97CM\$ 83NM\$ 48FM\$ -11GM\$
 0.5PL -4.2DPR -4.4CCR -1.3HCR 3.24SCS
 AJCA 04/01/2017 2849DAUS
 GPTAT 99%R 2.0 GJUI 22.1 GJPI 99%R 25
 JARS OF CLAY VALENTINO BRIDGET 91%
 USA 067243298 GT50K BBR 100 JH1F JH2F
 DHIA HERD # 93-54-0855 CONTROL # 3298
 1-09 305 3 20640 4.3 893 3.3 684 95DCR 2362C
 2-11 305 3 26210 4.6 1194 3.4 903 83DCR 3120C
 305 2X ME AVG 2L 24711M 1102F 849P 2923C
 PPA 4449M 127F 114P / YD 3200M 84F 77P
 CDCB GPTA 04/01/2017 2RECS 86%R 96%ILE
 856M 25F 24P 330CM\$ 329NM\$ 329FM\$ 227GM\$
 5.0PL -2.0DPR -1.8CCR 1.8HCR 2.86SCS
 AJCA 04/01/2017 GPTAT 83%R 2.0 GJUI 22.3 GJPI 80%R 92

JX MOLLY BROOK DALE LEGAL FABLE {4}
 USA 117491120
 CDCB PTA 04/01/2017 17DAUS 3HRDS 0%RIP
 73%R 477M -0.01% 21F 24%ILE
 75%R 0.02% 22P 199CM\$ 192NM\$ 174FM\$ 176GM\$
 2.0PL 0.2DPR 0.0CCR 1.5HCR 3.18SCS
 AJCA 04/01/2017 17DAUS
 PTAT 66%R 0.3 JUI 9.6 JPI 62%R 60
 MORNINGSIDE DAISY 88%
 USA 117608739
 TATTOO / M06
 DHIA HERD # 12-11-0103 CONTROL # 1006
 1-08 305 2 15300 5.0 767 3.3 503 96DCR 1737C
 3-06 305 2 15590 5.0 776 3.6 567 98DCR 1961C
 305 2X ME AVG 2L 17718M 882F 616P 2130C
 PPA -816M -16F -40P / YD -1016M -29F -38P
 CDCB PTA 04/01/2017 2RECS 57%R 6%ILE
 -659M -24F -18P -172CM\$ -171NM\$ -169FM\$ -169GM\$
 -1.3PL -0.6DPR -2.2CCR -1.0HCR 3.14SCS
 AJCA 04/01/2017 PTAT 51%R 1.7 JUI 20.6 JPI 46%R -48
 SIRE: LENCREST ON TIME-ET GJPI 1 9%ILE
 SISTER(S):
 MORNINGSIDE TAFFY II 81%
 NEXT DAM:
 MORNINGSIDE TULIP 89%
 SIRE: SHAMROCK DUALSEOIR-ET GJPI -152 0%ILE
 4TH DAM:
 MORNINGSIDE PAZ 95%

LOT 283 CRESCENT SPARK BUG USA 067275695

BORN 07/02/2015 TATTOO / 695H P0
 FEMALE EFI 7.2%

PA -575M -7F -11P
 -25CM\$ -37NM\$ -67FM\$
 0.2PL 1.0DPR 1.1CCR 1.4HCR 3.01SCS
 PA TYPE 0.2 JPI 20%R -6
 ST SR DF RA RW RL FA
 0.5 0.7 -0.1 H0.2 0.6 P0.1 S0.7
 FU RH RUW UC UD TP TL
 0.5 -0.4 0.0 0.8 S0.6 C0.5 L1.0

PASTURE BRED FROM: 12/09/2016 DUE AFTER: 09/14/2017 TO
 DUTCH HOLLOW CAVANAUGH-ET
 JE840003131737167
 CDCB GPTA 04/01/2017
 73%R -25M 0.18% 36F 44%ILE
 74%R 0.09% 19P 329CM\$ 298NM\$ 225FM\$ 202GM\$
 3.8PL -1.9DPR -3.4CCR -2.0HCR 3.05SCS
 AJCA 04/01/2017 ODAUS
 GPTAT 73%R 1.7 GJUI 25.1 GJPI 68%R 88

SIRE:
 CRESCENT TBONE SPARK
 USA 067200381
 PA -227M 14F 4P
 102CM\$ 84NM\$ 39FM\$
 0.4PL -0.7DPR -0.5CCR 1.5HCR 3.10SCS
 PA TYPE 1.1 JPI 37%R 29

DAM:
 CRESCENT LEGACY BEETLE
 USA 067235404
 TATTOO / 404H
 DHIA HERD # 12-11-0103 CONTROL # 1404
 1-11 302 2 12110 4.8 581 3.8 463 95DCR 1572C
 2-11 228 2 8120 4.2 342 3.8 305 91DCR 971C
 305 2X ME AVG 2L 13896M 628F 526P 1734C
 2-06 75% 3-01 82%
 ST SR DF RA RW RL FA FU RH RUW UC UD TP TL RTR RTS
 37 34 29 25 34 25 34 32 33 37 35 25 26 32 32 35
 PPA -4479M -198F -138P / YD -3053M -125F -93P
 CDCB PTA 04/01/2017 2RECS 56%R 7%ILE
 -922M -28F -25P -151CM\$ -157NM\$ -173FM\$ -90GM\$
 0.1PL 2.6DPR 2.6CCR 1.2HCR 2.92SCS
 AJCA 04/01/2017 PTAT 50%R -0.8 JUI 0.2 JPI 45%R -41

CRESCENT FARM
 WALPOLE, NH
 603-756-4049

BREEDER & OWNER

RICHIES JACE TBONE A364
 USA 113672851 GT50K BBR 100 JH1F JH2F 7JE1000
 CDCB GPTA 04/01/2017 18518DAUS 1704HRDS 6%RIP
 99%R -224M 0.21% 31F 18%ILE
 99%R 0.11% 13P 132CM\$ 104NM\$ 35FM\$ 69GM\$
 -1.1PL -1.8DPR -1.4CCR 1.7HCR 3.12SCS
 AJCA 04/01/2017 10609DAUS
 GPTAT 99%R 1.1 GJUI 7.3 GJPI 99%R 39
 CRESCENT ACTION PIZAZZ 85%
 USA 117315941
 TATTOO / 921H
 DHIA HERD # 12-11-0103 CONTROL # 9210
 PPA 1420M 106F 74P / YD 222M 33F 26P
 CDCB PTA 04/01/2017 4RECS 58%R 36%ILE
 -292M -3F -2P 72CM\$ 64NM\$ 43FM\$ 59GM\$
 1.8PL 0.4DPR 0.4CCR 1.3HCR 3.08SCS
 AJCA 04/01/2017 PTAT 55%R 1.1 JUI 12.4 JPI 47%R 18

HOLLYLANE LILIBETS LEGACY
 JECAN000009240969 GTHD BBR 100 JH1F JH2F 200JE314
 CDCB GPTA 04/01/2017 6472DAUS 1423HRDS 2%RIP
 99%R -484M 0.14% 4F 30%ILE
 99%R 0.08% -2P 257CM\$ 233NM\$ 178FM\$ 278GM\$
 4.8PL 3.9DPR 3.5CCR 2.2HCR 2.88SCS
 AJCA 04/01/2017 3284DAUS
 GPTAT 98%R 0.2 GJUI 11.0 GJPI 99%R 74
 CRESCENT BOSTON LADYBUG 76%
 USA 115901171
 TATTOO / 557H
 DHIA HERD # 12-11-0103 CONTROL # 557
 2-07 305 2 12940 5.6 722 3.8 488 102DCR 1688C
 3-07 305 2 12380 5.2 647 4.0 493 101DCR 1707C
 4-08 305 2 13490 5.5 748 3.7 504 97DCR 1743C
 5-07 274 2 15170 5.4 814 3.8 580 96DCR 2007C
 6-07 305 2 17630 5.1 902 3.7 660 97DCR 2283C
 305 2X ME AVG 5L 15994M 856F 600P 2074C
 PPA -2791M -68F -80P / YD -2261M -61F -65P
 CDCB PTA 04/01/2017 4RECS 58%R 3%ILE
 -1030M -27F -30P -261CM\$ -264NM\$ -272FM\$ -215GM\$
 -1.7PL 0.8DPR 1.3CCR 0.4HCR 2.94SCS
 AJCA 04/01/2017 PTAT 47%R -1.2 JUI -12.1 JPI 41%R -78
 SIRE: CRESCENT GOLDEN BOSTON GJPI -56 3%ILE

NEXT DAM:
 LADY-LANE ALF FANTASY 86%
 4-08 305 2 20640 5.2 1082 3.9 801 100DCR 2772C
 SIRE: COMFORT ROYAL ALF-ET GJPI -16 7%ILE

4TH DAM:
 OSCEOLA GLENWOOD FANCY B 021 {6} 87%
 5-08 305 2 23570 4.5 1059 3.6 844 100DCR 2743C

LOT 284 CRESCENT SPARK TIARA USA 067275698

BORN 07/12/2015 TATTOO / 698H P3
 FEMALE EFI 7.5%

MASON, KELLY BREEDER & OWNER
 N STRATFORD, NH

PA 62M 29F 13P
 144CM\$ 127NM\$ 84FM\$
 0.0PL -1.3DPR -1.2CCR 0.3HCR 3.08SCS
 PA TYPE 1.3 JPI 21%R 44
 ST SR DF RA RW RL FA
 1.5 0.7 1.2 H0.5 1.0 P0.1 S0.7
 FU RH RUW UC UD TP TL
 1.5 1.3 1.3 0.5 S1.0 C1.3 L1.1

RICHIES JACE TBONE A364
 USA 113672851 GT50K BBR 100 JH1F JH2F 7JE1000
 CDCB GPTA 04/01/2017 18518DAUS 1704HRDS 6%RIP
 99%R -224M 0.21% 31F 18%ILE
 99%R 0.11% 13P 132CM\$ 104NM\$ 35FM\$ 69GM\$
 -1.1PL -1.8DPR -1.4CCR 1.7HCR 3.12SCS
 AJCA 04/01/2017 10609DAUS
 GPTAT 99%R 1.1 GJUI 7.3 GJPI 99%R 39

PASTURE BRED FROM: 12/09/2016 DUE AFTER: 09/14/2017 TO
 DUTCH HOLLOW CAVANAUGH-ET
 JE840003131737167
 CDCB GPTA 04/01/2017
 73%R -25M 0.18% 36F 44%ILE
 74%R 0.09% 19P 329CM\$ 298NM\$ 225FM\$ 202GM\$
 3.8PL -1.9DPR -3.4CCR -2.0HCR 3.05SCS
 AJCA 04/01/2017 ODAUS
 GPTAT 73%R 1.7 GJUI 25.1 GJPI 68%R 88

CRESCENT ACTION PIZAZZ 85%
 USA 117315941
 TATTOO / 921H
 DHIA HERD # 12-11-0103 CONTROL # 9210
 PPA 1420M 106F 74P / YD 222M 33F 26P
 CDCB PTA 04/01/2017 4RECS 58%R 36%ILE
 -292M -3F -2P 72CM\$ 64NM\$ 43FM\$ 59GM\$
 1.8PL 0.4DPR 0.4CCR 1.3HCR 3.08SCS
 AJCA 04/01/2017 PTAT 55%R 1.1 JUI 12.4 JPI 47%R 18

SIRE:
 CRESCENT TBONE SPARK
 USA 067200381
 PA -227M 14F 4P
 102CM\$ 84NM\$ 39FM\$
 0.4PL -0.7DPR -0.5CCR 1.5HCR 3.10SCS
 PA TYPE 1.1 JPI 37%R 29

SWEETIE PLUS IATOLAS BOLD {5}
 USA 067129272 GT50K BBR 100 JH1F JH2F 1JE711
 CDCB GPTA 04/01/2017 9953DAUS 841HRDS 15%RIP
 99%R 1331M -0.05% 52F 31%ILE
 99%R -0.01% 46P 247CM\$ 238NM\$ 218FM\$ 208GM\$
 -0.8PL -1.5DPR -1.9CCR -4.5HCR 3.04SCS
 AJCA 04/01/2017 4977DAUS
 GPTAT 99%R 1.5 GJUI 9.3 GJPI 99%R 83

DAM:
 CRESCENT BOLD CROWN {6}
 USA 067235432
 TATTOO / 432H
 DHIA HERD # 12-11-0103 CONTROL # 432
 1-09 305 2 18840 4.9 922 3.7 691 96DCR 2390C
 305 2X ME AVG 1L 26280M 1267F 957P 3309C
 2-03 84% 2-11 90%
 ST SR DF RA RW RL FA FU RH RUW UC UD TP TL RTR RTS
 42 38 42 18 37 22 42 45 43 38 35 27 27 32 34 32
 PPA 2698M 187F 116P / YD 1890M 145F 86P
 CDCB PTA 04/01/2017 2RECS 56%R 65%ILE
 350M 44F 22P 186CM\$ 169NM\$ 129FM\$ 125GM\$
 -0.3PL -1.9DPR -1.8CCR -1.0HCR 3.06SCS
 AJCA 04/01/2017 PTAT 50%R 1.5 JUI 18.0 JPI 46%R 59

CRESCENT ECLIPES TRIPLE THREAT 90%
 USA 117993501
 TATTOO / 148H
 DHIA HERD # 12-11-0103 CONTROL # 148
 1-08 305 2 13340 6.2 826 3.8 509 96DCR 1761C
 2-10 292 2 13190 6.3 833 4.0 532 97DCR 1842C
 3-09 295 2 16010 5.9 947 4.1 657 97DCR 2275C
 305 2X ME AVG 4L 15779M 966F 634P 2195C
 PPA -2894M 22F -56P / YD -2287M 17F -45P
 CDCB PTA 04/01/2017 4RECS 60%R 13%ILE
 -1030M 6F -20P -62CM\$ -77NM\$ -115FM\$ -130GM\$
 -0.3PL -2.6DPR -2.0CCR 2.2HCR 3.07SCS
 AJCA 04/01/2017 PTAT 55%R 1.2 JUI 21.8 JPI 50%R -20
 SIRE: MAACK DAIRY ECLIPES-P-ET GJPI -20 8%ILE

NEXT DAM:
 LOOKOUT C TRIPLE TREAT 91%
 5-05 305 2 16480 5.4 889 3.8 625 98DCR 2162C
 SIRE: BRIDON REMAKE COMERICA-ET GJPI -109 0%ILE

4TH DAM:
 MAJOR LEAGUE TRIPLE THREAT

LOT 285 CRESCENT SPARK COLD USA 067295702

BORN 07/21/2015 TATTOO / 702H P1
 FEMALE EFI 7.6%

PA -284M 4F -3P
 28CM\$ 17NM\$ -10FM\$
 0.4PL -0.3DPR -0.6CCR 0.1HCR 2.99SCS
 PA TYPE 0.3 JPI 19%R 6
 ST SR DF RA RW RL FA
 0.0 0.2 0.4 H0.3 0.2 S0.1 S0.3
 FU RH RUW UC UD TP TL
 0.4 0.4 0.4 0.5 S0.0 C0.3 L0.5

PASTURE BRED FROM: 12/09/2016 DUE AFTER: 09/14/2017 TO
 DUTCH HOLLOW CAVANAUGH-ET
 JE840003131737167
 CDCB GPTA 04/01/2017
 73%R -25M 0.18% 36F 44%ILE
 74%R 0.09% 19P 329CM\$ 298NM\$ 225FM\$ 202GM\$
 3.8PL -1.9DPR -3.4CCR -2.0HCR 3.05SCS
 AJCA 04/01/2017 ODAUS
 GPTAT 73%R 1.7 GJUI 25.1 GJPI 68%R 88

SIRE:
 CRESCENT TBONE SPARK
 USA 067200381
 PA -227M 14F 4P
 102CM\$ 84NM\$ 39FM\$
 0.4PL -0.7DPR -0.5CCR 1.5HCR 3.10SCS
 PA TYPE 1.1 JPI 37%R 29

DAM:
 CRESCENT MICAH BURR
 USA 067235423
 TATTOO / 423H
 DHIA HERD # 12-11-0103 CONTROL # 423
 1-10 283 2 9800 4.8 469 3.7 361 95DCR 1248C
 305 2X ME AVG 1L 14103M 671F 522P 1797C
 2-04 78%
 ST SR DF RA RW RL FA FU RH RUW UC UD TP TL RTR RTS
 26 26 28 17 28 27 30 30 37 20 26 36 26 15 27 33
 PPA -3089M -125F -105P / YD -3350M -137F -113P
 CDCB PTA 04/01/2017 1RECS 49%R 16%ILE
 -340M -6F -10P -46CM\$ -50NM\$ -58FM\$ -51GM\$
 0.5PL 0.1DPR -0.6CCR -1.3HCR 2.88SCS
 AJCA 04/01/2017 PTAT 39%R -0.6 JUI -2.7 JPI 38%R -17

CRESCENT FARM
 WALPOLE, NH
 603-756-4049

BREEDER & OWNER

RICHIES JACE TBONE A364
 USA 113672851 GT50K BBR 100 JH1F JH2F 7JE1000
 CDCB GPTA 04/01/2017 18518DAUS 1704HRDS 6%RIP
 99%R -224M 0.21% 31F 18%ILE
 99%R 0.11% 13P 132CM\$ 104NM\$ 35FM\$ 69GM\$
 -1.1PL -1.8DPR -1.4CCR 1.7HCR 3.12SCS
 AJCA 04/01/2017 10609DAUS
 GPTAT 99%R 1.1 GJUI 7.3 GJPI 99%R 39
 CRESCENT ACTION PIZAZZ 85%
 USA 117315941
 TATTOO / 921H
 DHIA HERD # 12-11-0103 CONTROL # 9210
 PPA 1420M 106F 74P / YD 222M 33F 26P
 CDCB PTA 04/01/2017 4RECS 58%R 36%ILE
 -292M -3F -2P 72CM\$ 64NM\$ 43FM\$ 59GM\$
 1.8PL 0.4DPR 0.4CCR 1.3HCR 3.08SCS
 AJCA 04/01/2017 PTAT 55%R 1.1 JUI 12.4 JPI 47%R 18

HI-LAND LOUIE MICAH
 USA 067146713 GT50K BBR 100 JH1F JH2F 7JE1209
 CDCB GPTA 04/01/2017 70DAUS 36HRDS 11%RIP
 91%R 304M 0.15% 45F 37%ILE
 92%R 0.02% 14P 273CM\$ 262NM\$ 236FM\$ 239GM\$
 2.4PL 1.2DPR -0.1CCR -3.2HCR 2.90SCS
 AJCA 04/01/2017 24DAUS
 GPTAT 83%R -0.4 GJUI -5.0 GJPI 84%R 64
 CRESCENT REFLECTION BERLA 67%
 USA 117315781
 TATTOO / 906H
 DHIA HERD # 12-11-0103 CONTROL # 906
 2-00 305 2 15540 4.7 737 3.6 563 96DCR 1947C
 3-04 305 2 17190 5.2 895 3.9 664 96DCR 2298C
 4-03 305 2 12040 4.7 569 3.8 458 97DCR 1546C
 305 2X ME AVG 3L 17401M 839F 648P 2228C
 PPA -1313M -74F -30P / YD -1160M -59F -28P
 CDCB PTA 04/01/2017 3RECS 59%R 9%ILE
 -420M -23F -8P -118CM\$ -128NM\$ -153FM\$ -110GM\$
 -0.9PL 0.0DPR -0.8CCR -0.4HCR 2.89SCS
 AJCA 04/01/2017 PTAT 47%R -0.3 JUI -6.3 JPI 46%R -31
 SIRE: SENN-SATIONAL APRIL REFLECTION GJPI -9 7%ILE

SISTER(S):
 CRESCENT MILITIA BERING 85%
 4-01 305 2 21720 5.8 1270 3.8 821 98DCR 2841C

NEXT DAM:
 CRESCENT COUNTRY BERLYNN 76%
 4-00 305 2 20260 5.0 1004 3.6 739 101DCR 2556C
 SIRE: BW COUNTRY-ET GJPI 4 11%ILE

4TH DAM:
 CRESCENT PORTLAND BERYL 78%
 4-01 305 2 19220 4.6 879 3.9 748 102DCR 2447C

LOT 286 CRESCENT JUPITER LURE USA 067295710

BORN 08/22/2015 TATTOO / 710H P2
 FEMALE EFI 6.9%

CRESCENT FARM BREEDER & OWNER
 WALPOLE, NH
 603-756-4049

PA 115M 24F 14P
 129CM\$ 115NM\$ 80FM\$
 1.4PL -0.1DPR 0.8CCR 0.4HCR 3.18SCS
 PA TYPE -0.2 JPI 35%R 31
 ST SR DF RA RW RL FA
 -0.3 -0.1 -0.1 L1.2 -0.5 P0.1 S0.2
 FU RH RUW UC UD TP TL
 -0.3 0.2 -0.2 -0.6 D0.2 C0.1 L0.0

ISDK Q IMPULS
 JEDNK00000301592 GTHD BBR 100 JH1F JH2F 236JE3
 CDCB GPTA 04/01/2017 32002DAUS 3045HRDS 4%RIP
 99%R -31M 0.18% 35F 31%ILE
 99%R 0.12% 23P 274CM\$ 238NM\$ 151FM\$ 248GM\$
 1.0PL 1.1DPR 2.0CCR 0.3HCR 3.10SCS
 AJCA 04/01/2017 17541DAUS
 GPTAT 99%R -0.2 GJUI -1.8 GJPI 99%R 76

PASTURE BRED FROM: 12/09/2016 DUE AFTER: 09/14/2017 TO
 DUTCH HOLLOW CAVANAUGH-ET
 JE840003131737167
 CDCB GPTA 04/01/2017
 73%R -25M 0.18% 36F 44%ILE
 74%R 0.09% 19P 329CM\$ 298NM\$ 225FM\$ 202GM\$
 3.8PL -1.9DPR -3.4CCR -2.0HCR 3.05SCS
 AJCA 04/01/2017 ODAUS
 GPTAT 73%R 1.7 GJUI 25.1 GJPI 68%R 88

SUN VALLEY HALLMARK JERSEY 92%
 USA 113219298
 TATTOO S494 / S494
 DHIA HERD # 92-23-0481 CONTROL # 494
 4-06 293 2 21140 4.7 1000 3.7 779 100DCR 2680C
 5-05 305 2 20160 4.5 912 3.5 705 102DCR 2435C
 6-10 305 2 20480 4.8 982 3.6 732 101DCR 2531C
 8-00 305 2 19430 4.7 922 3.5 684 98DCR 2364C
 305 2X ME AVG 6L 20745M 977F 736P 2538C
 PPA 1556M 70F 57P / YD 1210M 43F 40P
 CDCB PTA 04/01/2017 5RECS 75%R 38%ILE
 434M 12F 14P 71CM\$ 71NM\$ 70FM\$ 45GM\$
 -0.1PL -1.4DPR -1.5CCR -1.3HCR 3.04SCS
 AJCA 04/01/2017 PTAT 66%R 0.8 JUI 3.1 JPI 65%R 22

SIRE:
 SUN VALLEY IMPULS JUPITER
 USA 115870022 GT50K BBR 100 JH1F JH2F 29JE3615
 CDCB GPTA 04/01/2017 3196DAUS 420HRDS 18%RIP
 99%R 731M 0.05% 45F 27%ILE
 99%R 0.03% 33P 234CM\$ 222NM\$ 193FM\$ 159GM\$
 1.1PL -2.3DPR -1.3CCR -0.7HCR 3.23SCS
 AJCA 04/01/2017 1452DAUS
 GPTAT 99%R 0.2 GJUI -3.5 GJPI 97%R 59

UNIQUE BELLE S BARRISTER-ET
 JECAN000009528699 GT50K BBR 100 JH1F JH2F 7JE1016
 CDCB GPTA 04/01/2017 102DAUS 46HRDS 7%RIP
 94%R -226M 0.02% -8F 11%ILE
 94%R 0.03% -2P 6CM\$ 1NM\$ -13FM\$ 6GM\$
 1.1PL 0.2DPR 1.3CCR 0.4HCR 3.09SCS
 AJCA 04/01/2017 20DAUS
 GPTAT 83%R 0.3 GJUI -8.6 GJPI 88%R -7

DAM:
 CRESCENT BARRISTER ENTICE
 USA 117585872
 TATTOO / 17H
 DHIA HERD # 12-11-0103 CONTROL # 17
 1-07 298 2 11110 5.7 636 4.0 445 96DCR 1541C
 2-06 305 2 17110 5.9 1009 4.1 708 96DCR 2452C
 3-06 292 2 13870 5.4 752 4.2 578 97DCR 2002C
 4-06 261 2 17950 5.4 965 4.2 760 94DCR 2602C
 305 2X ME AVG 4L 18558M 1021F 756P 2616C
 1-11 74% 3-00 81%
 ST SR DF RA RW RL FA FU RH RUW UC UD TP TL RTR RTS
 37 34 24 25 30 28 33 32 34 36 32 29 28 23 28 35
 PPA -819M 51F 27P / YD -1270M 10F -5P
 CDCB PTA 04/01/2017 4RECS 57%R 24%ILE
 -694M -5F -8P 24CM\$ 8NM\$ -33FM\$ 53GM\$
 1.7PL 2.2DPR 2.8CCR 1.4HCR 3.12SCS
 AJCA 04/01/2017 PTAT 44%R -0.5 JUI -3.4 JPI 44%R 2
 SISTER(S):
 CRESCENT ECLIPES DEMURE 84%

RJF VINDICATION ALLURE 85%
 JECAN000007519692
 DHIA HERD # 12-11-0103 CONTROL # 9866
 5-05 305 2 14130 5.1 717 3.9 557 101DCR 1921C
 6-04 305 2 16790 4.8 810 3.7 623 99DCR 2155C
 7-04 277 2 14550 5.3 766 3.6 531 96DCR 1836C
 305 2X ME AVG 3L 14914M 767F 567P 1959C
 CDCB PTA 04/01/2017 ORECS 48%R 8%ILE
 -1096M -32F -34P -146CM\$ -143NM\$ -139FM\$ -65GM\$
 1.3PL 2.9DPR 2.5CCR 1.8HCR 3.02SCS
 AJCA 04/01/2017 PTAT 49%R -0.7 JUI 5.4 JPI 41%R -45
 SIRE: VINDICATION GJPI -35 6%ILE
 NEXT DAM:
 RJF BELLEVUE ALICE VG 85 (CAN)
 4-01 305 2 14650 5.1 745 3.7 538 CAN 1861C
 SIRE: GIPRAT BELLEVUE-ET GJPI -34 7%ILE
 4TH DAM:
 RJF JUDE ANN VG 89 (CAN)
 7-06 304 2 16912 4.9 822 3.9 659 CAN 2231C
 9TH SUMMER YEARLING, 1998 QUINTE SHOW



MAUGHLIN DELUXE EVOLUTION, E-91%
GREAT GRANDAM OF LOT 287

LOT 287 CRESCENT MAGNUM DARWIN USA 067295733

BORN 10/17/2015 TATTOO / 733H P6
FEMALE EFI 6.7%

ALLEN, ABIGAIL BREEDER & OWNER
WALPOLE, NH
603-756-4049

PA -106M 44F 9P
282CM\$ 264NM\$ 221FM\$
2.3PL 1.1DPR 0.8CCR -0.5HCR 3.06SCS
PA TYPE 0.8 JPI 34%R 71
ST SR DF RA RW RL FA
-0.1 0.1 0.9 L0.8 -0.5 S0.7 L0.4
FU RH RUW UC UD TP TL
-0.2 1.0 0.8 0.8 D0.9 C0.3 L0.5

PASTURE BRED FROM: 12/09/2016 DUE AFTER: 09/14/2017 TO
DUTCH HOLLOW CAVANAUGH-ET
JE840003131737167

CDCB GPTA 04/01/2017
73%R -25M 0.18% 36F 44%ILE
74%R 0.09% 19P 329CM\$ 298NM\$ 225FM\$ 202GM\$
3.8PL -1.9DPR -3.4CCR -2.0HCR 3.05SCS
AJCA 04/01/2017 ODAUS
GPTAT 73%R 1.7 GJUI 25.1 GJPI 68%R 88

SIRE:
WILSONVIEW JEVON MAGNUM-ET
USA 067010044 GT50K BBR 100 JH1F JH2F 523JE927
CDCB GPTA 04/01/2017 5643DAUS 151HRDS 33%RIP
99%R 827M 0.20% 81F 90%ILE
99%R 0.02% 34P 506CM\$ 490NM\$ 453FM\$ 483GM\$
2.5PL 2.0DPR 1.6CCR -1.4HCR 2.98SCS
AJCA 04/01/2017 913DAUS
GPTAT 99%R 0.1 GJUI -8.7 GJPI 96%R 136

DAM:
CRESCENT AVERY EVOLVE
USA 067235453
TATTOO / 453H
DHIA HERD # 12-11-0103 CONTROL # 9453
1-09 305 2 17430 5.7 999 3.8 655 96DCR 2266C
305 2X ME AVG 1L 22978M 1307F 871P 3014C
2-00 85%
ST SR DF RA RW RL FA FU RH RUW UC UD TP TL RTR RTS
31 28 33 23 25 26 18 35 47 40 31 30 33 21 37 33
PPA -922M 111F 3P / YD -1398M 70F -11P
CDCB PTA 04/01/2017 2RECS 53%R 30%ILE
-1038M 6F -16P 58CM\$ 38NM\$ -11FM\$ 24GM\$
2.1PL 0.1DPR 0.0CCR 0.4HCR 3.14SCS
AJCA 04/01/2017 PTAT 41%R 1.4 JUI 10.4 JPI 40%R 6

FOREST GLEN MECCAS JEVON-ET
USA 112797481 GT50K BBR 100 JH1F JH2F 29JE3346
CDCB GPTA 04/01/2017 7780DAUS 833HRDS 7%RIP
99%R 358M 0.05% 27F 19%ILE
99%R -0.03% 8P 111CM\$ 111NM\$ 113FM\$ 98GM\$
0.3PL -0.1DPR 0.3CCR -0.7HCR 2.87SCS
AJCA 04/01/2017 3817DAUS
GPTAT 99%R -0.2 GJUI -12.4 GJPI 99%R 26

WILSONVIEW IMPULSIVE MONET-ET 88%
USA 067181169 GI BBR 100 JH1F
DHIA HERD # 92-23-0233 CONTROL # 1169
2-00 305 2 16510 5.1 834 3.6 598 100DCR 2068C
3-03 305 2 17250 5.2 894 3.9 677 102DCR 2343C
305 2X ME AVG 2L 19754M 994F 743P 2570C
PPA -293M 53F 28P / YD -635M 35F 8P
CDCB GPTA 04/01/2017 2RECS 87%R 84%ILE
-297M 28F 0P 258CM\$ 245NM\$ 215FM\$ 268GM\$
3.0PL 2.5DPR 2.0CCR -1.3HCR 3.07SCS
AJCA 04/01/2017 GPTAT 82%R 0.3 GJUI 8.0 GJPI 82%R 67

HEARTLAND MERCHANT AVERY
USA 067332060 GT50K BBR 100 JH1F JH2F 7JE1198
CDCB GPTA 04/01/2017 79DAUS 47HRDS 8%RIP
92%R -656M 0.26% 19F 19%ILE
92%R 0.15% 4P 170CM\$ 133NM\$ 43FM\$ 75GM\$
2.4PL -1.3DPR -1.6CCR -1.5HCR 3.00SCS
AJCA 04/01/2017 35DAUS
GPTAT 85%R 0.9 GJUI 7.7 GJPI 85%R 38

CRESCENT ACTION CREATION 85%
USA 117571415
TATTOO / 999H
DHIA HERD # 12-11-0103 CONTROL # 999
1-07 305 2 10200 5.8 592 3.9 399 96DCR 1381C
3-00 286 2 14100 5.6 792 3.9 545 97DCR 1886C
3-11 305 2 11400 5.8 664 4.1 468 97DCR 1621C
305 2X ME AVG 3L 13854M 785F 546P 1891C
PPA -3958M -96F -107P / YD -3375M -92F -95P
CDCB PTA 04/01/2017 3RECS 59%R 8%ILE
-1309M -32F -36P -139CM\$ -143NM\$ -154FM\$ -115GM\$
1.9PL 1.1DPR 1.4CCR 2.4HCR 3.03SCS
AJCA 04/01/2017 PTAT 52%R 1.0 JUI 11.9 JPI 48%R -46
SIRE: FOREST GLEN AVERY ACTION-ET GJPI 19 16%ILE

SISTER(S):
CRESCENT LEGAL PROGRESSION 90%
1-11 305 2 15450 5.7 875 3.7 574 96DCR 1985C

NEXT DAM:
MAUGHLIN DELUXE EVOLUTION 91%
4-10 305 2 21190 5.1 1072 3.9 819 101DCR 2834C
SIRE: ELLIOTT'S RENAISSANCE DELUXE GJPI -111 0%ILE

4TH DAM:
PLEASANT NOOK DC EVITA

LOT 288 LEDGEBROOK 3124 BY TOPEKA JE840003135508712

BORN 02/27/2016 TATTOO WFT / L36 P0
 FEMALE EFI 7.6% AMERICAN ID 3124 / 3124

LEDGEBROOK FARM BREEDER & OWNER
 CANTERBURY, CT
 860-546-9918

PA -7M 9F 7P
 -85CM\$ -89NM\$ -102FM\$
 -2.1PL -2.8DPR -2.8CCR -0.3HCR 3.24SCS
 PA TYPE 0.8 JPI 37%R -21
 ST SR DF RA RW RL FA
 0.1 0.3 0.9 L1.1 -0.1 P0.4 L0.1
 FU RH RUW UC UD TP TL
 0.2 1.0 1.3 0.4 D0.2 C0.6 S1.0

SUNSET CANYON MERCHANT-ET
 USA 114256027 GT50K BBR 100 JH1C JH2F 11JE884
 CDCB GPTA 04/01/2017 2037DAUS 242HRDS 4%RIP
 99%R 28M 0.14% 29F 17%ILE
 99%R 0.04% 9P 82CM\$ 71NM\$ 43FM\$ -49GM\$
 0.4PL -4.7DPR -5.0CCR -2.7HCR 3.03SCS

SELLING OPEN

AJCA 04/01/2017 1419DAUS
 GPTAT 99%R 1.4 GJUI 16.0 GJPI 98%R 19
 HEARTLAND NATHAN TEXAS-ET 95%
 USA 067041437 GT50K BBR 100 JH1F JH2F
 DHIA HERD # 48-89-0168 CONTROL # 1437
 2-10 305 3 21850 4.6 1008 3.9 843 93DCR 2785C
 3-11 305 3 26340 4.3 1130 3.8 991 92DCR 3185C
 5-01 305 3 25940 4.6 1185 3.7 963 94DCR 3232C
 7-00 183 3 17610 4.8 844 3.5 610 79DCR 2108C
 305 2X ME AVG 5L 21944M 1006F 828P 2737C
 PPA 1608M 26F 68P / YD 956M 23F 51P
 CDCB GPTA 04/01/2017 5RECS 92%R 41%ILE
 191M 5F 16P 96CM\$ 82NM\$ 49FM\$ 28GM\$
 1.1PL -2.1DPR -1.4CCR 0.2HCR 3.06SCS
 AJCA 04/01/2017 GPTAT 88%R 1.3 GJUI 17.6 GJPI 86%R 34

SIRE:
 HEARTLAND MERCHANT TOPEKA-ET
 USA 067332021 GT50K BBR 100 JH1F JH2F 7JE1169
 CDCB GPTA 04/01/2017 7788DAUS 747HRDS 23%RIP
 99%R 28M 0.20% 41F 17%ILE
 99%R 0.07% 14P 97CM\$ 83NM\$ 48FM\$ -11GM\$
 0.5PL -4.2DPR -4.4CCR -1.3HCR 3.24SCS
 AJCA 04/01/2017 2849DAUS
 GPTAT 99%R 2.0 GJUI 22.1 GJPI 99%R 25

BHF-SSF PARADE LOUIE-ET
 USA 113486117 GT50K BBR 100 JH1C JH2F 7JE738
 CDCB GPTA 04/01/2017 5302DAUS 661HRDS 3%RIP
 99%R 788M -0.19% -1F 7%ILE
 99%R -0.02% 24P -98CM\$ -93NM\$ -82FM\$ -128GM\$
 -3.2PL -2.7DPR -2.8CCR -0.7HCR 3.20SCS
 AJCA 04/01/2017 1499DAUS
 GPTAT 99%R 0.2 GJUI -6.4 GJPI 99%R -19

DAM:
 LEDGEBROOK 2167 BY LOUIE
 USA 066744033
 TATTOO WFT / D83
 DHIA HERD # 16-16-0160 CONTROL # 2167
 2-01 305 2 13020 4.5 589 3.4 441 95DCR 1523C
 3-04 305 2 16150 5.1 818 3.4 543 95DCR 1875C
 4-04 290 2 15830 4.6 734 3.6 564 94DCR 1950C
 5-04 305 2 18500 4.5 824 3.4 623 95DCR 2152C
 305 2X ME AVG 5L 16854M 788F 580P 2003C
 2-08 73% 3-11 73%
 ST SR DF RA RW RL FA FU RH RUW UC UD TP TL RTR RTS
 28 27 25 23 38 32 32 19 30 29 28 14 32 10
 PPA -911M -92F -29P / YD -201M -55F -6P
 CDCB PTA 04/01/2017 5RECS 57%R 3%ILE
 -42M -24F 0P -266CM\$ -261NM\$ -251FM\$ -237GM\$
 -4.7PL -1.3DPR -1.2CCR 0.7HCR 3.24SCS
 AJCA 04/01/2017 PTAT 50%R -0.5 JUI -9.6 JPI 48%R -67

LEDGEBROOK 1925 BY QUE {6} 67%
 USA 064806486
 TATTOO WFT / B97
 DHIA HERD # 16-16-0160 CONTROL # 1925
 1-10 305 2 9680 5.5 531 3.8 366 96DCR 1266C
 305 2X ME AVG 1L 12922M 697F 488P 1688C
 PPA -2411M -103F -67P / YD -2939M -125F -88P
 CDCB PTA 04/01/2017 1RECS 55%R 2%ILE
 -676M -22F -14P -299CM\$ -303NM\$ -316FM\$ -249GM\$
 -4.4PL -0.2DPR 0.2CCR 2.0HCR 3.19SCS
 AJCA 04/01/2017 PTAT 47%R -1.5 JUI -17.7 JPI 47%R -83
 SIRE: MS QUEST 459E {5} GJPI -1 11%ILE

NEXT DAM:
 LEDGEBROOK FANCLUB 1441 80%
 5-02 305 2 18040 5.0 905 3.9 710 97DCR 2435C
 SIRE: MOLLY BROOK BERRETTA FANCLUB-ET GJPI -65 2%ILE

4TH DAM:
 LEDGEBROOK SALLIES ADONIS

LOT 289 LEDGEBROOK 3131 BY CRITIC JE840003315508719

BORN 03/12/2016 TATTOO WFT / L43 P2
 FEMALE EFI 8.5% AMERICAN ID 3131 / 3131

LEDGEBROOK FARM BREEDER & OWNER
 CANTERBURY, CT
 860-546-9918

PA 117M 22F 11P
 195CM\$ 182NM\$ 153FM\$
 2.6PL -0.9DPR -1.0CCR 0.4HCR 2.97SCS
 PA TYPE 1.1 JPI 36%R 57
 ST SR DF RA RW RL FA
 -0.4 -0.7 0.8 H0.4 -0.4 S0.0 L0.1
 FU RH RUW UC UD TP TL
 0.7 1.1 0.5 0.6 S1.4 C0.0 S0.2

SELLING OPEN

SIRE:
 SCHULTZ LEGAL CRITIC-P
 USA 117217618 GT50K BBR 100 JH1C JH2F 11JE1098
 CDCB GPTA 04/01/2017 3186DAUS 280HRDS 17%RIP
 99%R 448M 0.10% 41F 62%ILE
 99%R 0.04% 25P 393CM\$ 371NM\$ 319FM\$ 275GM\$
 5.1PL -2.0DPR -1.8CCR 0.3HCR 2.90SCS
 AJCA 04/01/2017 1991DAUS
 GPTAT 99%R 1.4 GJUI 19.8 GJPI 97%R 112

DAM:
 LEDGEBROOK 2673 BY CELEBRITY
 USA 071970705
 TATTOO WFT / H26
 DHIA HERD # 16-16-0160 CONTROL # 2673
 2-01 273 2 14150 5.0 712 3.2 457 94DCR 1577C
 3-00 292 2 13840 5.4 749 3.6 499 95DCR 1725C
 305 2X ME AVG 2L 17754M 923F 608P 2098C
 2-04 80% 3-06 82%
 ST SR DF RA RW RL FA FU RH RUW UC UD TP TL RTR RTS
 32 28 29 26 32 31 32 32 37 30 26 31 25 26 25 26
 PPA -1940M -57F -53P / YD -1104M -27F -31P
 CDCB PTA 04/01/2017 2RECS 54%R 22%ILE
 -214M 3F -4P -4CM\$ -7NM\$ -14FM\$ 11GM\$
 0.1PL 0.3DPR -0.1CCR 0.4HCR 3.04SCS
 AJCA 04/01/2017 PTAT 50%R 0.7 JUI 6.7 JPI 46%R 2

SISTER(S):
 LEDGEBROOK 2511 BY MERCHANT 87%
 4-00 305 2 20790 5.6 1155 3.6 751 96DCR 2597C

TOLLENAARS IMPULS LEGAL 233-ET
 USA 061929249 GTHD BBR 100 JH1C JH2F 29JE3506
 CDCB GPTA 04/01/2017 10833DAUS 1156HRDS 11%RIP
 99%R 245M -0.04% 3F 21%ILE
 99%R 0.03% 15P 174CM\$ 162NM\$ 134FM\$ 164GM\$
 2.6PL 0.6DPR 1.8CCR 3.9HCR 3.01SCS
 AJCA 04/01/2017 5005DAUS
 GPTAT 99%R 0.9 GJUI 18.4 GJPI 99%R 66
 SCHULTZ MYGENT CHILLI-P 90%
 USA 067116089 GT3K BBR 100 JH1F
 TATTOO / H89
 DHIA HERD # 52-98-0014 CONTROL # 6089
 1-11 305 2 17520 4.7 827 3.5 620 103DCR V 2143C
 2-11 298 2 19160 5.3 1012 3.9 755 103DCR 2614C
 3-11 291 2 20270 5.0 1014 3.6 730 104DCR 2524C
 305 2X ME AVG 4L 22632M 1088F 842P 2864C
 PPA 2020M 128F 101P / YD 1007M 91F 58P
 CDCB GPTA 04/01/2017 4RECS 87%R 45%ILE
 -12M 33F 14P 124CM\$ 100NM\$ 45FM\$ -18GM\$
 0.1PL -4.5DPR -5.5CCR -2.7HCR 3.00SCS
 AJCA 04/01/2017 GPTAT 83%R 0.7 GJUI 8.3 GJPI 82%R 27

GALAXIES CELEBRITY-ET
 USA 113586152 GT50K BBR 100 JH1C JH2F 11JE826
 CDCB GPTA 04/01/2017 8664DAUS 751HRDS 5%RIP
 99%R 26M 0.07% 15F 18%ILE
 99%R 0.02% 5P 105CM\$ 96NM\$ 74FM\$ 108GM\$
 1.9PL 0.7DPR -0.1CCR 1.1HCR 2.89SCS
 AJCA 04/01/2017 5075DAUS
 GPTAT 99%R 1.3 GJUI 16.8 GJPI 99%R 44
 LEDGEBROOK IATOLA 1788 87%
 USA 062668697
 TATTOO WFT / A61
 DHIA HERD # 16-16-0160 CONTROL # 1788
 2-00 302 2 15540 5.3 819 3.4 521 96DCR 1799C
 3-00 305 2 17280 5.2 901 3.6 621 96DCR 2147C
 4-03 305 2 18830 5.2 980 3.6 672 96DCR 2323C
 5-04 305 2 17950 4.9 882 3.5 620 96DCR 2142C
 6-04 305 2 17660 5.5 967 3.5 617 96DCR 2132C
 7-07 305 2 19180 5.0 954 3.4 659 93DCR 2277C
 305 2X ME AVG 6L 18578M 962F 649P 2244C
 PPA -297M 15F -5P / YD -415M 13F -7P
 CDCB PTA 04/01/2017 5RECS 66%R 22%ILE
 -282M 4F -5P 4CM\$ -3NM\$ -21FM\$ 15GM\$
 -1.1PL 0.3DPR 0.6CCR 0.0HCR 2.92SCS
 AJCA 04/01/2017 PTAT 56%R 0.0 JUI -5.9 JPI 54%R -1
 SIRE: SC GOLD DUST PARAMOUNT IATOLA-ET GJPI 23 16%ILE

SISTER(S):
 LEDGEBROOK FORMAL 1715 82%
 2-03 305 2 17710 5.1 910 3.3 589 97DCR 2034C

NEXT DAM:
 LEDGEBROOK BOLD 1390 71%
 5-04 305 2 20580 4.5 918 3.5 726 98DCR 2474C
 SIRE: MVF BOLD VENTURE DANIEL GJPI 1 16%ILE

4TH DAM:
 LEDGEBROOK MALCOLM JANE

LOT 290 LEDGEBROOK 3139 BY MARCIN {4} JE840003135508727

BORN 04/12/2016 TATTOO WFT / L51 P5
 FEMALE EFI 8.9% AMERICAN ID 3139 / 3139

LEDGEBROOK FARM BREEDER & OWNER
 CANTERBURY, CT
 860-546-9918

PA 689M 29F 31P
 267CM\$ 249NM\$ 208FM\$
 1.8PL -2.7DPR -2.5CCR -0.2HCR 2.95SCS
 PA TYPE 1.2 JPI 35%R 79
 ST SR DF RA RW RL FA
 1.1 0.6 0.8 H0.4 0.4 P0.4 S0.9
 FU RH RUW UC UD TP TL
 1.5 0.7 0.5 0.6 S1.2 C1.2 L0.1

SELLING OPEN

SIRE:
 GYNN VALENTINO MARCIN
 USA 117360129 GT50K BBR 100 JH1C JH2F 11JE1117
 CDCB GPTA 04/01/2017 913DAUS 72HRDS 33%RIP
 98%R 2054M -0.20% 53F 92%ILE
 98%R -0.04% 64P 508CM\$ 501NM\$ 486FM\$ 306GM\$
 3.7PL -5.4DPR -5.2CCR -1.3HCR 2.92SCS
 AJCA 04/01/2017 506DAUS
 GPTAT 98%R 2.2 GJUI 14.2 GJPI 94%R 143

DAM:
 LEDGEBROOK 2231 BY T BONE {3}
 USA 069128948
 TATTOO WFT / E23
 DHIA HERD # 16-16-0160 CONTROL # 2231
 2-02 291 2 12040 5.6 680 3.9 469 93DCR 1623C
 3-01 266 2 9530 5.6 538 4.1 387 93DCR 1340C
 4-00 305 2 16830 5.9 985 3.8 643 95DCR 2225C
 5-00 305 2 16060 6.3 1013 3.9 624 96DCR 2160C
 6-01 290 2 18840 6.2 1176 3.7 692 95DCR 2393C
 305 2X ME AVG 5L 15980M 956F 616P 2131C
 2-10 78% 3-05 78%
 ST SR DF RA RW RL FA FU RH RUW UC UD TP TL RTR RTS
 48 32 16 32 34 28 34 40 26 25 32 41 38 26
 PPA -2524M -10F -27P / YD -1662M 4F -13P
 CDCB PTA 04/01/2017 5RECS 56%R 22%ILE
 -677M 5F -3P 25CM\$ -3NM\$ -70FM\$ 2GM\$
 -0.2PL 0.0DPR 0.2CCR 0.9HCR 2.98SCS
 AJCA 04/01/2017 PTAT 50%R 0.2 JUI 14.8 JPI 46%R 15

ALL LYNN VALENTINO-ET
 USA 116279413 GT50K BBR 100 JH1C JH2F 7JE1038
 CDCB GPTA 04/01/2017 11313DAUS 1310HRDS 21%RIP
 99%R 694M -0.06% 22F 52%ILE
 99%R -0.01% 24P 341CM\$ 335NM\$ 322FM\$ 208GM\$
 6.2PL -2.3DPR -2.8CCR 0.6HCR 3.00SCS

AJCA 04/01/2017 5463DAUS
 GPTAT 99%R 2.0 GJUI 18.2 GJPI 99%R 87
 DUTCH HOLLOW JEVON MELINDA 822-ET 90%
 USA 116510875 GT50K BBR 100 JH1C JH2F
 TATTOO E822 / E822
 DHIA HERD # 65-06-0001 CONTROL # 647
 3-05 305 2 10620 4.7 499 3.8 401 98DCR 1355C
 4-07 305 2 16850 4.5 754 3.4 569 96DCR 1965C
 5-09 305 2 18360 3.9 722 3.5 648 96DCR 2054C
 6-10 305 2 18440 4.1 765 3.6 671 98DCR 2155C
 305 2X ME AVG 6L 17113M 700F 587P 1930C
 PPA 2892M 44F 72P / YD 2891M 61F 81P
 CDCB GPTA 04/01/2017 4RECS 87%R 77%ILE
 1004M 24F 28P 212CM\$ 212NM\$ 214FM\$ 126GM\$
 1.4PL -2.4DPR -2.3CCR -1.2HCR 2.87SCS
 AJCA 04/01/2017 GPTAT 84%R 0.8 GJUI 2.1 GJPI 82%R 60

RICHIES JACE TBONE A364
 USA 113672851 GT50K BBR 100 JH1F JH2F 7JE1000
 CDCB GPTA 04/01/2017 18518DAUS 1704HRDS 6%RIP
 99%R -224M 0.21% 31F 18%ILE
 99%R 0.11% 13P 132CM\$ 104NM\$ 35FM\$ 69GM\$
 -1.1PL -1.8DPR -1.4CCR 1.7HCR 3.12SCS

AJCA 04/01/2017 10609DAUS
 GPTAT 99%R 1.1 GJUI 7.3 GJPI 99%R 39
 LEDGEBROOK IATOLA 1792 {2} 73%
 USA 062668701
 TATTOO WFT / A65
 DHIA HERD # 16-16-0160 CONTROL # 1792
 2-00 305 2 11530 5.5 638 4.0 456 96DCR 1578C
 3-04 305 2 14960 5.3 789 3.8 572 95DCR 1979C
 4-05 305 2 14590 5.3 779 3.9 567 96DCR 1962C
 5-06 272 2 14390 5.0 720 3.8 544 95DCR 1882C
 305 2X ME AVG 5L 14525M 779F 558P 1930C
 PPA -2701M -92F -55P / YD -1865M -54F -35P
 CDCB PTA 04/01/2017 5RECS 60%R 8%ILE
 -783M -19F -13P -111CM\$ -131NM\$ -178FM\$ -100GM\$
 -0.8PL 0.7DPR 0.6CCR -0.3HCR 2.90SCS
 AJCA 04/01/2017 PTAT 51%R -0.5 JUI 4.2 JPI 48%R -27
 SIRE: SC GOLD DUST PARAMOUNT IATOLA-ET GJPI 23 16%ILE

SISTER(S):
 LEDGEBROOK BY HERMIE 1710 {2} 86%
 3-06 305 2 17840 4.6 820 3.3 596 97DCR 2058C

NEXT DAM:
 LEDGEBROOK BY JB 1473 {1}
 4TH DAM:
 LEDGEBROOK OPAL THE BARBER

LOT 291 LEDGEBROOK 3143 BY UNRIVELED JE840003135508731

BORN 04/16/2016 TATTOO WFT / L55 P2
 FEMALE EFI 7.6% AMERICAN ID 3143 / 3143

LEDGEBROOK FARM BREEDER & OWNER
 CANTERBURY, CT
 860-546-9918

PA 93M 30F 12P
 173CM\$ 160NM\$ 128FM\$
 1.1PL -1.2DPR -1.2CCR 1.3HCR 3.01SCS
 PA TYPE 0.4 JPI 33%R 46
 ST SR DF RA RW RL FA
 0.7 0.3 0.7 L0.9 0.0 S0.3 L0.3
 FU RH RUW UC UD TP TL
 -0.1 0.4 0.7 0.7 D0.5 C0.9 L0.2

SELLING OPEN

SIRE:
 MOLLY BROOK ARROW UNRIVELED
 USA 117916179 GT80K BBR 100 JH1C JH2F 1JE827
 CDCB GPTA 04/01/2017 259DAUS 37HRDS 56%RIP
 95%R 466M 0.14% 50F 43%ILE
 96%R 0.04% 25P 312CM\$ 294NM\$ 252FM\$ 251GM\$
 1.7PL -0.3DPR -1.4CCR -0.4HCR 2.96SCS
 AJCA 04/01/2017 75DAUS
 GPTAT 89%R 0.2 GJUI -2.3 GJPI 88%R 85

DAM:
 LEDGEBROOK 2850 BY ECLIPES
 USA 073414963
 TATTOO WFT / J51
 DHIA HERD # 16-16-0160 CONTROL # 2850
 1-11 286 2 14350 5.4 776 3.5 508 93DCR 1756C
 305 2X ME AVG 1L 19489M 1063F 704P 2434C
 2-04 82%
 ST SR DF RA RW RL FA FU RH RUW UC UD TP TL RTR RTS
 34 32 32 26 32 35 26 35 38 34 32 26 25 26 26 25
 PPA -1554M -5F -18P / YD -507M 23F 2P
 CDCB PTA 04/01/2017 1RECS 51%R 28%ILE
 -280M 10F -2P 34CM\$ 25NM\$ 4FM\$ -21GM\$
 0.5PL -2.0DPR -1.0CCR 3.0HCR 3.06SCS
 AJCA 04/01/2017 PTAT 47%R 0.6 JUI 5.9 JPI 44%R 7

GABYS ARROW
 USA 117007789 GT50K BBR 100 JH1C JH2F 200JE362
 CDCB GPTA 04/01/2017 666DAUS 236HRDS 4%RIP
 98%R 709M 0.07% 49F 23%ILE
 98%R 0.03% 32P 204CM\$ 188NM\$ 151FM\$ 118GM\$
 -0.3PL -1.8DPR -3.2CCR -3.6HCR 3.04SCS
 AJCA 04/01/2017 337DAUS
 GPTAT 95%R -0.4 GJUI -14.3 GJPI 94%R 49

MOLLY BROOK NAVARA UDORA-ET 86%
 USA 067139512 GT3K BBR 100 JH1F
 TATTOO / M512
 DHIA HERD # 13-12-0114 CONTROL # 512
 1-08 305 2 12240 4.7 576 3.7 458 101DCR 1557C
 2-10 275 2 10360 5.5 568 4.1 422 101DCR 1461C
 3-09 305 2 17070 5.4 928 3.9 663 100DCR 2295C
 305 2X ME AVG 3L 15415M 800F 600P 2062C
 PPA -735M 23F -7P / YD -405M 39F 7P
 CDCB GPTA 04/01/2017 3RECS 82%R 54%ILE
 -239M 24F 5P 148CM\$ 131NM\$ 90FM\$ 121GM\$
 0.6PL 0.1DPR -0.8CCR 1.2HCR 3.06SCS
 AJCA 04/01/2017 GPTAT 78%R 0.5 GJUI 4.5 GJPI 75%R 42

MAACK DAIRY ECLIPES-P-ET
 USA 114845461 GT50K BBR 100 JH1F JH2F 7JE860
 CDCB GPTA 04/01/2017 12699DAUS 1683HRDS 12%RIP
 99%R -620M 0.21% 11F 8%ILE
 99%R 0.07% -9P -61CM\$ -69NM\$ -91FM\$ -174GM\$
 -0.9PL -5.1DPR -3.6CCR 4.7HCR 3.24SCS
 AJCA 04/01/2017 5501DAUS
 GPTAT 99%R 1.2 GJUI 13.9 GJPI 99%R -20

LEDGEBROOK 2380 BY T BONE 80%
 USA 069960943
 TATTOO WFT / F35
 DHIA HERD # 16-16-0160 CONTROL # 2380
 2-02 287 2 14140 5.2 738 3.3 471 92DCR 1626C
 3-02 305 2 17500 4.9 856 3.3 571 94DCR 1971C
 305 2X ME AVG 3L 18197M 908F 592P 2045C
 PPA -110M 7F -9P / YD 108M 13F -2P
 CDCB PTA 04/01/2017 3RECS 60%R 42%ILE
 70M 8F 4P 91CM\$ 86NM\$ 74FM\$ 85GM\$
 1.5PL 0.4DPR 1.2CCR 1.0HCR 2.92SCS
 AJCA 04/01/2017 PTAT 54%R -0.2 JUI -7.1 JPI 50%R 23
 SIRE: RICHIES JACE TBONE A364 GJPI 39 18%ILE

SISTER(S):
 LEDGEBROOK 2223 BY ROCKIE 87%
 5-01 290 2 20160 4.5 899 3.3 669 96DCR 2310C
 LEDGEBROOK 2504 BY FANTOM 82%
 3-10 279 2 18020 4.8 868 3.3 597 95DCR 2061C

NEXT DAM:
 LEDGEBROOK 1926 BY JACINTO 78%
 4-03 305 2 22820 4.1 931 3.2 741 96DCR 2512C
 SIRE: MASON LEMVIG JACINTO-ET GJPI -1 11%ILE

4TH DAM:
 LEDGEBROOK GODDIE BARAHUS
 7-11 296 2 14280 4.6 658 3.6 510 97DCR 1759C

LOT 292 LEDGEBROOK 3148 BY VOLCANO {5} JE840003135508736

BORN 05/03/2016 TATTOO WFT / L60 P8
 FEMALE EFI 9.0% AMERICAN ID 3148 / 3148

LEDGEBROOK FARM BREEDER & OWNER
 CANTERBURY, CT
 860-546-9918

PA 768M 31F 30P
 356CM\$ 343NM\$ 313FM\$
 4.8PL -0.7DPR 0.8CCR 3.2HCR 2.91SCS
 PA TYPE 0.8 JPI 35%R 105
 ST SR DF RA RW RL FA
 -0.4 0.0 0.6 L0.1 -0.1 S0.2 L0.1
 FU RH RUW UC UD TP TL
 0.5 0.4 0.4 0.4 S0.4 C0.8 S0.4

TOLLENAARS IMPULS LEGAL 233-ET
 USA 061929249 GTHD BBR 100 JH1C JH2F 29JE3506
 CDCB GPTA 04/01/2017 10833DAUS 1156HRDS 11%RIP
 99%R 245M -0.04% 3F 21%ILE
 99%R 0.03% 15P 174CM\$ 162NM\$ 134FM\$ 164GM\$
 2.6PL 0.6DPR 1.8CCR 3.9HCR 3.01SCS
 AJCA 04/01/2017 5005DAUS
 GPTAT 99%R 0.9 GJUI 18.4 GJPI 99%R 66
 D&E PARAMOUNT VIOLET 90%
 USA 067007718 GTHD BBR 100 JH1F JH2F
 TATTOO / D7718
 DHIA HERD # 35-57-0960 CONTROL # 7718
 1-09 305 2 20540 4.6 954 3.3 684 94DCR 2362C
 2-09 305 2 20550 4.5 921 3.4 705 94DCR 2436C
 5-02 305 3 27600 4.2 1167 3.5 953 95DCR 3186C
 305 2X ME AVG 3L 23841M 1059F 813P 2788C
 PPA 4169M 158F 122P / YD 3689M 140F 117P
 CDCB GPTA 04/01/2017 3RECS 96%R 99%ILE
 1428M 52F 48P 438CM\$ 435NM\$ 428FM\$ 316GM\$
 4.5PL -2.9DPR -1.0CCR 1.5HCR 3.18SCS
 AJCA 04/01/2017 GPTAT 95%R 0.7 GJUI -1.5 GJPI 95%R 113

SELLING OPEN

SIRE:
 ALL LYNN'S LEGAL VOLCANO-ET
 USA 117222807 GT50K BBR 100 JH1F JH2F 29JE3762
 CDCB GPTA 04/01/2017 3955DAUS 150HRDS 23%RIP
 99%R 1299M -0.04% 54F 75%ILE
 99%R -0.02% 43P 430CM\$ 420NM\$ 400FM\$ 333GM\$
 3.8PL -2.4DPR -0.4CCR 4.1HCR 2.91SCS
 AJCA 04/01/2017 566DAUS
 GPTAT 98%R 1.2 GJUI 12.8 GJPI 97%R 131
 DAM:
 LEDGEBROOK 2719 BY LOUIS {4}
 USA 072666726
 TATTOO WFT / H72
 DHIA HERD # 16-16-0160 CONTROL # 2719
 1-11 288 2 14600 5.0 734 3.6 525 95DCR 1815C
 2-10 305 2 17120 4.8 824 3.5 598 96DCR 2067C
 305 2X ME AVG 2L 20006M 980F 710P 2452C
 2-00 77% 3-03 79%
 ST SR DF RA RW RL FA FU RH RUW UC UD TP TL RTR RTS
 26 25 27 26 32 25 26 32 35 26 25 26 26 32 26
 PPA -599M -14F 10P / YD -200M -10F 16P
 CDCB PTA 04/01/2017 2RECS 54%R 88%ILE
 236M 7F 16P 282CM\$ 265NM\$ 226FM\$ 238GM\$
 5.7PL 1.0DPR 2.0CCR 2.2HCR 2.91SCS
 AJCA 04/01/2017 PTAT 46%R 0.3 JUI 1.6 JPI 43%R 78

TOLLENAARS LEGAL LOUIS
 JE840003006005912 GT50K BBR 100 JH1F JH2F 1JE787
 CDCB GPTA 04/01/2017 372DAUS 34HRDS 4%RIP
 97%R 450M 0.03% 27F 44%ILE
 97%R 0.08% 32P 334CM\$ 298NM\$ 218FM\$ 255GM\$
 1.8PL -0.8DPR 0.9CCR 1.9HCR 2.83SCS
 AJCA 04/01/2017 55DAUS
 GPTAT 87%R 0.8 GJUI 12.2 GJPI 92%R 108
 LEDGEBROOK 2404 BY HEADLINE {3} 77%
 USA 070503731
 TATTOO WFT / F59
 DHIA HERD # 16-16-0160 CONTROL # 2404
 2-00 292 2 13760 4.7 643 3.4 462 94DCR 1596C
 3-00 286 2 17880 4.3 763 3.3 593 93DCR 2040C
 3-11 291 2 18900 4.7 880 3.3 617 96DCR 2130C
 4-10 305 2 20630 4.4 905 3.2 668 96DCR 2306C
 305 2X ME AVG 4L 20616M 924F 676P 2334C
 PPA 65M -54F -4P / YD 549M -20F 11P
 CDCB PTA 04/01/2017 4RECS 59%R 82%ILE
 214M -8F 5P 240CM\$ 237NM\$ 232FM\$ 251GM\$
 7.0PL 3.2DPR 3.2CCR 1.0HCR 2.82SCS
 AJCA 04/01/2017 PTAT 52%R 0.0 JUI -5.5 JPI 49%R 60
 SIRE: SCHULTZ RESCUE HEADLINE GJPI 62 35%ILE
 SISTER(S):
 LEDGEBROOK JACE 1617 {3} 87%
 3-03 305 2 18240 4.9 890 3.8 698 98DCR 2393C
 LEDGEBROOK SAMBO 1731 {3} 86%
 3-04 305 2 16190 5.5 896 3.8 609 96DCR 2107C
 LEDGEBROOK ABE 1817 {3} 86%
 4-02 305 2 19700 4.9 974 3.8 751 95DCR 2599C
 LEDGEBROOK 2249 BY LEGAL {3} 80%
 4-10 305 2 17190 5.2 900 3.4 591 96DCR 2042C
 LEDGEBROOK 2747 BY ECLIPES {3} 82%
 2-04 305 2 16130 6.3 1022 3.5 559 94DCR 1932C
 LEDGEBROOK 2886 BY PREMIER {3} 80%
 NEXT DAM:
 LEDGEBROOK PARAMONT 1398 {2} 87%
 7-05 305 2 21910 5.0 1098 3.6 794 96DCR 2746C
 SIRE: ROCK ELLA PARAMOUNT-ET GJPI 6 11%ILE
 4TH DAM:
 LEDGEBROOK LITTLE SASHA {1}

LOT 293 LEDGEBROOK 3155 BY REGENCY {5} JE840003135508743

BORN 05/30/2016 TATTOO WFT / L67 P9
 FEMALE EFI 8.3% AMERICAN ID 3155 / 3155

LEDGEBROOK FARM BREEDER & OWNER
 CANTERBURY, CT
 860-546-9918

PA 434M 35F 33P
 357CM\$ 322NM\$ 238FM\$
 2.8PL -0.8DPR 0.9CCR 2.2HCR 2.88SCS
 PA TYPE 1.0 JPI 28%R 111
 ST SR DF RA RW RL FA
 0.1 0.3 0.4 L0.3 0.1 S0.1 S0.3
 FU RH RUW UC UD TP TL
 1.0 0.9 -0.1 0.3 S1.0 C0.4 S0.2

ALL LYNN'S LEGAL VISIONARY-ET
 USA 117222740 GT50K BBR 100 JH1C JH2F 29JE3761
 CDCB GPTA 04/01/2017 2671DAUS 394HRDS 14%RIP
 99%R 911M -0.02% 39F 83%ILE
 99%R 0.06% 46P 482CM\$ 449NM\$ 372FM\$ 351GM\$
 6.2PL -2.0DPR 1.1CCR 4.5HCR 2.88SCS
 AJCA 04/01/2017 1296DAUS
 GPTAT 99%R 0.9 GJUI 14.2 GJPI 97%R 144

SELLING OPEN

SIRE:
 TJF VISIONARY REGENCY
 USA 067248196 GT80K BBR 100 JH1F JH2F 14JE662
 CDCB GPTA 04/01/2017
 75%R 995M -0.02% 44F 80%ILE
 75%R 0.06% 48P 467CM\$ 435NM\$ 360FM\$ 365GM\$
 4.6PL -1.3DPR 0.5CCR 2.3HCR 2.90SCS
 AJCA 04/01/2017 ODAUS
 GPTAT 76%R 1.5 GJUI 16.5 GJPI 71%R 142

TJF PLUS ROXY 963 {6} 87%
 USA 117349900 GT8K BBR 100 JH1F JH2F
 TATTOO / T963
 DHIA HERD # 65-27-0029 CONTROL # 963
 1-08 305 2 12870 4.0 520 3.5 448 97DCR 1453C
 2-10 270 2 11200 4.6 512 3.6 401 96DCR 1374C
 305 2X ME AVG 2L 15630M 656F 553P 1816C
 PPA 958M 37F 44P / YD 991M 41F 46P
 CDCB GPTA 04/01/2017 2RECS 80%R 78%ILE
 882M 26F 33P 229CM\$ 218NM\$ 194FM\$ 197GM\$
 1.6PL -0.1DPR -0.4CCR -1.4HCR 2.99SCS
 AJCA 04/01/2017 GPTAT 79%R 0.8 GJUI 8.4 GJPI 74%R 74

DAM:
 LEDGEBROOK 2701 BY LOUIS {4}
 USA 072666708
 TATTOO WFT / H54
 DHIA HERD # 16-16-0160 CONTROL # 2701
 2-00 294 2 15230 5.6 853 3.8 575 95DCR 1989C
 305 2X ME AVG 1L 20522M 1143F 779P 2695C
 2-08 82% 3-04 82%
 ST SR DF RA RW RL FA FU RH RUW UC UD TP TL RTR RTS
 31 34 30 22 31 28 24 34 34 26 33 28 25 23 37 32
 PPA -693M 90F 43P / YD -409M 82F 44P
 CDCB PTA 04/01/2017 2RECS 52%R 76%ILE
 -128M 26F 18P 247CM\$ 208NM\$ 116FM\$ 186GM\$
 0.9PL -0.3DPR 1.2CCR 2.1HCR 2.86SCS
 AJCA 04/01/2017 PTAT 45%R 0.5 JUI 6.1 JPI 42%R 79

TOLLENAARS LEGAL LOUIS
 JE840003006005912 GT50K BBR 100 JH1F JH2F 1JE787
 CDCB GPTA 04/01/2017 372DAUS 34HRDS 4%RIP
 97%R 450M 0.03% 27F 44%ILE
 97%R 0.08% 32P 334CM\$ 298NM\$ 218FM\$ 255GM\$
 1.8PL -0.8DPR 0.9CCR 1.9HCR 2.83SCS
 AJCA 04/01/2017 55DAUS
 GPTAT 87%R 0.8 GJUI 12.2 GJPI 92%R 108

LEDGEBROOK 2411 BY TBONE {3} 79%
 USA 070503738
 TATTOO WFT / F66
 DHIA HERD # 16-16-0160 CONTROL # 2411
 1-11 305 2 13870 5.0 689 3.4 478 93DCR 1651C
 305 2X ME AVG 2L 14459M 727F 519P 1794C
 PPA -1557M -27F -15P / YD -1458M -33F -17P
 CDCB PTA 04/01/2017 2RECS 55%R 26%ILE
 -504M 6F 0P 40CM\$ 16NM\$ -43FM\$ 18GM\$
 -0.4PL -0.1DPR 0.6CCR 1.3HCR 2.98SCS
 AJCA 04/01/2017 PTAT 46%R 0.1 JUI -2.6 JPI 46%R 14
 SIRE: RICHIES JACE TBONE A364 GJPI 39 18%ILE

SISTER(S):
 LEDGEBROOK 2263 BY IMPULS {3} 82%
 4-00 305 2 16420 5.4 880 3.6 597 95DCR 2064C

NEXT DAM:
 LEDGEBROOK ABE 1816 {2} 70%
 5-05 305 2 13460 5.1 691 3.7 497 96DCR 1719C
 SIRE: AHLEM LEMVIG ABE {6}-ET GJPI 67 36%ILE

4TH DAM:
 LEDGEBROOK JB DENISE {1} 75%
 6-06 305 2 16790 4.7 795 3.5 596 97DCR 2060C

LOT 294 LEDGEBROOK 3157 BY DAZZLER JE840003135508745

BORN 06/04/2016 TATTOO WFT / L69 P6
 FEMALE EFI 8.3% AMERICAN ID 3157 / 3157

LEDGEBROOK FARM BREEDER & OWNER
 CANTERBURY, CT
 860-546-9918

PA 711M 39F 21P
 335CM\$ 332NM\$ 327FM\$
 4.4PL -0.7DPR -1.0CCR 0.5HCR 2.91SCS
 PA TYPE 0.6 JPI 34%R 89
 ST SR DF RA RW RL FA
 1.4 0.2 0.5 L1.2 0.1 S0.3 L0.1
 FU RH RUW UC UD TP TL
 0.5 0.4 0.1 0.1 S0.5 C0.2 S0.4

SELLING OPEN

SIRE:
 PEARLMONT VALENTINO DAZZLER
 USA 067139445 GT80K BBR 100 JH1C JH2F 1JE826
 CDCB GPTA 04/01/2017 877DAUS 92HRDS 75%RIP
 98%R 832M 0.06% 53F 78%ILE
 98%R 0.00% 30P 447CM\$ 433NM\$ 403FM\$ 327GM\$
 4.6PL -1.7DPR -1.5CCR 2.1HCR 2.84SCS
 AJCA 04/01/2017 194DAUS
 GPTAT 94%R 1.0 GJUI 11.0 GJPI 92%R 123

DAM:
 LEDGEBROOK 2874 BY LOUIE
 USA 073414987
 TATTOO WFT / J75
 DHIA HERD # 16-16-0160 CONTROL # 2874

2-02 81%
 ST SR DF RA RW RL FA FU RH RUW UC UD TP TL RTR RTS
 28 29 35 31 34 26 25 24 35 36 26 28 27 25 32 25
 PPA 2049M 104F 48P / YD 2271M 132F 60P
 CDCB PTA 04/01/2017 1RECS 50%R 81%ILE
 590M 25F 12P 222CM\$ 230NM\$ 251FM\$ 187GM\$
 4.2PL 0.3DPR -0.4CCR -1.2HCR 2.98SCS
 AJCA 04/01/2017 PTAT 46%R 0.2 JUI 0.0 JPI 43%R 54

ALL LYNN'S LOUIE VALENTINO-ET
 USA 116279413 GT50K BBR 100 JH1C JH2F 7JE1038
 CDCB GPTA 04/01/2017 11313DAUS 1310HRDS 21%RIP
 99%R 694M -0.06% 22F 52%ILE
 99%R -0.01% 24P 341CM\$ 335NM\$ 322FM\$ 208GM\$
 6.2PL -2.3DPR -2.8CCR 0.6HCR 3.00SCS
 AJCA 04/01/2017 5463DAUS
 GPTAT 99%R 2.0 GJUI 18.2 GJPI 99%R 87

PEARLMONT RESTORE DIANE-ET 82%
 USA 116575902 GT50K BBR 100 JH1F JH2C
 TATTOO / P24
 DHIA HERD # 13-03-0223 CONTROL # 321
 2-09 305 2 15670 4.9 765 3.4 540 102DCR 1866C
 3-10 305 2 18200 4.9 894 3.5 643 102DCR 2222C
 4-11 305 2 20550 5.0 1030 3.6 732 102DCR 2530C
 6-04 305 2 18060 4.9 879 3.7 666 101DCR 2303C
 305 2X ME AVG 4L 18367M 908F 657P 2272C
 PPA 1354M 82F 50P / YD 1322M 73F 49P
 CDCB GPTA 04/01/2017 5RECS 85%R 96%ILE
 947M 36F 31P 340CM\$ 332NM\$ 318FM\$ 280GM\$
 3.2PL -0.6DPR 0.1CCR 2.2HCR 2.92SCS
 AJCA 04/01/2017 GPTAT 83%R 0.0 GJUI -2.7 GJPI 80%R 98

TOLLENAARS IMPULS LOUIE 260-ET
 USA 061929276 GT50K BBR 100 JH1C JH2F 14JE473
 CDCB GPTA 04/01/2017 5118DAUS 808HRDS 4%RIP
 99%R 867M -0.01% 40F 27%ILE
 99%R -0.06% 20P 210CM\$ 221NM\$ 246FM\$ 164GM\$
 2.0PL -0.7DPR -1.7CCR -2.7HCR 3.02SCS
 AJCA 04/01/2017 2665DAUS
 GPTAT 99%R -0.2 GJUI -2.8 GJPI 99%R 50

LEDGEBROOK 2421 BY HEADLINE 79%
 USA 070503748 GA
 TATTOO WFT / F76
 DHIA HERD # 16-16-0160 CONTROL # 2421
 1-11 305 2 14920 4.9 736 3.4 501 93DCR 1730C
 2-11 305 2 16020 5.1 817 3.4 549 95DCR 1897C
 4-00 305 2 19130 5.1 977 3.2 617 97DCR 2130C
 305 2X ME AVG 3L 19899M 994F 657P 2267C
 PPA 368M 6F -5P / YD 683M 7F 3P
 CDCB GPTA 04/01/2017 4RECS 60%R 57%ILE
 414M OF 2P 127CM\$ 142NM\$ 176FM\$ 141GM\$
 3.4PL 1.2DPR 1.3CCR 0.3HCR 2.98SCS
 AJCA 04/01/2017 PTAT 51%R 0.3 GJUI 1.7 GJPI 52%R 30
 SIRE: SCHULTZ RESCUE HEADLINE GJPI 62 35%ILE

NEXT DAM:
 LEDGEBROOK 1857 BY HALLMARK 85%
 5-02 283 2 14050 4.7 661 3.4 476 95DCR 1644C
 SIRE: SCHULTZ BROOK HALLMARK GJPI -23 7%ILE

4TH DAM:
 LEDGEBROOK FUTURE TAMMY 80%
 8-02 297 2 16100 4.7 763 3.5 570 96DCR 1970C

LOT 295 LEDGEBROOK 3158 BY LEXICON {4} JE840003135508746

BORN 06/05/2016 TATTOO WFT / L70 P2
 FEMALE EFI 7.5% AMERICAN ID 3158 / 3158

LEDGEBROOK FARM BREEDER & OWNER
 CANTERBURY, CT
 860-546-9918

PA 270M 4F 15P
 134CM\$ 123NM\$ 95FM\$
 1.5PL 0.0DPR 0.1CCR 0.3HCR 2.94SCS
 PA TYPE 0.8 JPI 35%R 47
 ST SR DF RA RW RL FA
 -0.1 0.5 0.2 H0.6 0.1 S0.0 S0.2
 FU RH RUW UC UD TP TL
 1.1 0.5 0.1 0.4 S0.8 C1.0 S0.2

SELLING OPEN

SIRE:
 DUTCH HOLLOW LEXICON
 USA 115479865 GT50K BBR 100 JH1F JH2F 1JE700
 CDCB GPTA 04/01/2017 1459DAUS 239HRDS 33%RIP
 99%R 391M 0.03% 25F 34%ILE
 99%R 0.04% 22P 268CM\$ 247NM\$ 198FM\$ 183GM\$
 2.1PL -1.2DPR -1.4CCR -1.5HCR 2.82SCS
 AJCA 04/01/2017 460DAUS
 GPTAT 98%R 1.5 GJUI 16.7 GJPI 96%R 82

DAM:
 LEDGEBROOK 2864 NY LEGAL {3}
 USA 073414977
 TATTOO WFT / J65
 DHIA HERD # 16-16-0160 CONTROL # 2864

2-03 79%
 ST SR DF RA RW RL FA FU RH RUW UC UD TP TL RTR RTS
 32 25 28 26 30 32 25 37 34 32 24 29 25 25 28 25
 PPA -1074M -98F -11P / YD -1175M -112F -4P
 CDCB PTA 04/01/2017 1RECS 50%R 22%ILE
 148M -18F 7P 0CM\$ -2NM\$ -8FM\$ 23GM\$
 0.9PL 1.2DPR 1.6CCR 2.0HCR 3.06SCS
 AJCA 04/01/2017 PTAT 45%R 0.0 JUI 4.9 JPI 42%R 12

WOODSTOCK LEXINGTON-ET
 USA 112012496 GT50K BBR 100 JH1C JH2F 29JE3314
 CDCB GPTA 04/01/2017 7275DAUS 936HRDS 5%RIP
 99%R -386M 0.17% 15F 18%ILE
 99%R 0.07% 0P 105CM\$ 86NM\$ 41FM\$ 77GM\$
 -0.9PL -0.2DPR -1.3CCR -0.3HCR 2.99SCS
 AJCA 04/01/2017 2362DAUS
 GPTAT 99%R 0.3 GJUI -0.8 GJPI 99%R 22

DUTCH HOLLOW REBEL DIVA
 USA 114536516 GT8K BBR 100 JH1F JH2F 92%
 TATTOO E085 / E085
 DHIA HERD # 21-10-0357 CONTROL # 3085
 4-06 305 3 24340 5.0 1226 3.5 852 102DCR 2945C
 5-07 305 3 23920 5.4 1299 3.6 854 102DCR 2952C
 8-06 305 3 28250 5.4 1529 3.2 906 102DCR 3127C
 10-07 305 3 24060 5.5 1315 3.4 825 102DCR 2850C
 305 2X ME AVG 6L 20036M 1082F 710P 2453C
 PPA 1649M 141F 69P / YD 1134M 95F 53P
 CDCB GPTA 04/01/2017 4RECS 89%R 98%ILE
 479M 40F 21P 402CM\$ 380NM\$ 333FM\$ 275GM\$
 5.4PL -1.3DPR -2.0CCR -1.2HCR 2.66SCS
 AJCA 04/01/2017 GPTAT 84%R 0.7 GJUI 8.5 GJPI 83%R 108

TOLLENAARS IMPULS LEGAL 233-ET
 USA 061929249 GTHD BBR 100 JH1C JH2F 29JE3506
 CDCB GPTA 04/01/2017 10833DAUS 1156HRDS 11%RIP
 99%R 245M -0.04% 3F 21%ILE
 99%R 0.03% 15P 174CM\$ 162NM\$ 134FM\$ 164GM\$
 2.6PL 0.6DPR 1.8CCR 3.9HCR 3.01SCS
 AJCA 04/01/2017 5005DAUS
 GPTAT 99%R 0.9 GJUI 18.4 GJPI 99%R 66

LEDGEBROOK 2284 BY CARRIER {2} 67%
 USA 069129001
 TATTOO WFT / E76
 DHIA HERD # 16-16-0160 CONTROL # 2284
 1-11 297 2 14020 4.6 642 3.3 469 94DCR 1620C
 2-10 299 2 16610 4.4 730 3.3 551 95DCR 1903C
 3-10 305 2 20260 4.3 868 3.2 648 95DCR 2236C
 4-09 301 2 20460 4.3 880 3.1 633 96DCR 2183C
 305 2X ME AVG 5L 20702M 890F 663P 2281C
 PPA 1295M -37F 19P / YD 739M -51F 2P
 CDCB PTA 04/01/2017 5RECS 53%R 9%ILE
 272M -26F 0P -146CM\$ -129NM\$ -89FM\$ -85GM\$
 -0.9PL 1.7DPR 1.0CCR 0.2HCR 3.14SCS
 AJCA 04/01/2017 PTAT 45%R -0.9 JUI -13.7 JPI 42%R -39
 SIRE: BW CARRIER-ET GJPI -20 9%ILE

NEXT DAM:
 LEDGEBROOK 1452 BY JB {1} 68%
 2-01 282 2 12660 4.4 561 3.5 442 DHIA 1510C

4TH DAM:
 LEDGEBROOK JB DENISE {1} 75%
 6-06 305 2 16790 4.7 795 3.5 596 97DCR 2060C

LOT 296 LEDGEBROOK 3166 BY MADDEN {5} JE840003135508754

BORN 06/22/2016 TATTOO WFT / L78 P5
 FEMALE EFI 8.4% AMERICAN ID 3166 / 3166

LEDGEBROOK FARM BREEDER & OWNER
 CANTERBURY, CT
 860-546-9918

PA 269M 25F 16P
 295CM\$ 279NM\$ 244FM\$
 3.7PL -0.5DPR 0.4CCR 0.7HCR 2.88SCS
 PA TYPE 1.3 JPI 34%R 82
 ST SR DF RA RW RL FA
 0.4 0.0 0.8 L0.8 0.1 P0.2 S0.4
 FU RH RUW UC UD TP TL
 0.8 1.0 0.8 0.5 S0.6 C0.6 S0.2

SELLING OPEN

SIRE:
 VIDA BOA VALENTINO MADDEN {4}
 USA 067415153 GT50K BBR 100 JH1F JH2F 1JE801
 CDCB GPTA 04/01/2017 2016DAUS 118HRDS 40%RIP
 99%R -127M 0.18% 29F 41%ILE
 99%R 0.06% 7P 299CM\$ 277NM\$ 227FM\$ 253GM\$
 4.0PL 0.9DPR 1.2CCR 0.3HCR 2.85SCS
 AJCA 04/01/2017 259DAUS
 GPTAT 95%R 1.2 GJUI 8.6 GJPI 95%R 80

DAM:
 LEDGEBROOK 2887 BY DIVIDEND
 USA 073414500
 TATTOO WFT / J88
 DHIA HERD # 16-16-0160 CONTROL # 2887
 2-02 82%
 ST SR DF RA RW RL FA FU RH RUW UC UD TP TL RTR RTS
 32 26 35 24 32 25 23 35 35 32 35 24 26 26 25 26
 PPA 1994M 61F 79P / YD 1800M 57F 75P
 CDCB PTA 04/01/2017 1RECS 50%R 90%ILE
 664M 20F 24P 291CM\$ 281NM\$ 260FM\$ 204GM\$
 3.4PL -1.8DPR -0.5CCR 1.1HCR 2.90SCS
 AJCA 04/01/2017 PTAT 45%R 1.4 JUI 11.9 JPI 41%R 84

ALL LYNN'S LOUIE VALENTINO-ET
 USA 116279413 GT50K BBR 100 JH1C JH2F 7JE1038
 CDCB GPTA 04/01/2017 11313DAUS 1310HRDS 21%RIP
 99%R 694M -0.06% 22F 52%ILE
 99%R -0.01% 24P 341CM\$ 335NM\$ 322FM\$ 208GM\$
 6.2PL -2.3DPR -2.8CCR 0.6HCR 3.00SCS
 AJCA 04/01/2017 5463DAUS
 GPTAT 99%R 2.0 GJUI 18.2 GJPI 99%R 87

VIDA BOA MATINEE 12619 {3} 84%
 USA 115755761 GT3K BBR 100 JH1F
 TATTOO / M12619
 DHIA HERD # 93-54-0786 CONTROL # 12619
 1-08 293 3 17330 5.3 925 3.7 635 95DCR 2196C
 305 2X ME AVG 1L 22553M 1182F 829P 2867C
 PPA 2413M 233F 102P / YD 932M 155F 50P
 CDCB GPTA 04/01/2017 4RECS 83%R 89%ILE
 61M 52F 13P 296CM\$ 275NM\$ 229FM\$ 282GM\$
 1.3PL 1.4DPR 1.4CCR 0.6HCR 2.91SCS
 AJCA 04/01/2017 GPTAT 77%R -0.2 GJUI -8.8 GJPI 76%R 77

SUNSET CANYON DIVIDEND-ET
 USA 117335691 GT50K BBR 100 JH1F JH2F 1JE791
 CDCB GPTA 04/01/2017 2968DAUS 301HRDS 28%RIP
 99%R 828M 0.01% 41F 87%ILE
 99%R 0.01% 32P 490CM\$ 474NM\$ 438FM\$ 345GM\$
 6.2PL -2.9DPR -0.7CCR 2.1HCR 2.87SCS
 AJCA 04/01/2017 1000DAUS
 GPTAT 99%R 1.6 GJUI 17.4 GJPI 97%R 134
 LEDGEBROOK 2589 LEXICON 83%
 USA 071333222 GA
 TATTOO WFT / G105
 DHIA HERD # 16-16-0160 CONTROL # 2589
 1-10 305 2 17060 4.1 699 3.2 538 93DCR 1856C
 2-10 305 2 22120 4.2 926 3.2 700 96DCR 2415C
 305 2X ME AVG 2L 25016M 1020F 779P 2683C
 PPA 2447M -6F 48P / YD 1577M -9F 31P
 CDCB GPTA 04/01/2017 3RECS 58%R 42%ILE
 559M -8F 11P 86CM\$ 87NM\$ 93FM\$ 69GM\$
 1.4PL 0.0DPR -0.3CCR -0.2HCR 2.77SCS
 AJCA 04/01/2017 PTAT 48%R 0.9 GJUI 6.4 GJPI 49%R 33
 SIRE: DUTCH HOLLOW LEXICON GJPI 82 34%ILE

NEXT DAM:
 LEDGEBROOK 2269 BY ROCKIE 72%
 2-01 248 2 10620 4.0 426 3.3 346 88DCR 1159C
 SIRE: ROCK MAPLE ACTION GUY JPI -14 8%ILE

4TH DAM:
 LEDGEBROOK 1965 BY JACINTO

LOT 297 LEDGEBROOK 3174 BY MARCIN {5} JE840003135508762

BORN 07/20/2016 TATTOO WFT / L86 P5
 FEMALE EFI 8.3% AMERICAN ID 3174 / 3174

PA 811M 36F 33P
 298CM\$ 285NM\$ 254FM\$
 2.5PL -2.3DPR -2.5CCR -1.4HCR 3.05SCS
 PA TYPE 0.9 JPI 35%R 77
 ST SR DF RA RW RL FA
 1.0 0.8 0.8 H0.7 0.4 P0.6 S0.6
 FU RH RUW UC UD TP TL
 1.0 0.7 0.3 -0.1 S0.4 W0.5 L0.4

SELLING OPEN

SIRE:
 GLYNN VALENTINO MARCIN
 USA 117360129 GT50K BBR 100 JH1C JH2F 11JE1117
 CDCB GPTA 04/01/2017 913DAUS 72HRDS 33%RIP
 98%R 2054M -0.20% 53F 92%ILE
 98%R -0.04% 64P 508CM\$ 501NM\$ 486FM\$ 306GM\$
 3.7PL -5.4DPR -5.2CCR -1.3HCR 2.92SCS
 AJCA 04/01/2017 506DAUS
 GPTAT 98%R 2.2 GJUI 14.2 GJPI 94%R 143

DAM:
 LEDGEBROOK 2709 BY PERCIVALE {4}
 USA 072666716
 TATTOO WFT / H62
 DHIA HERD # 16-16-0160 CONTROL # 2709
 2-02 295 2 15710 5.7 896 3.8 590 94DCR 2041C
 305 2X ME AVG 1L 20706M 1158F 772P 2670C
 2-08 67% 3-03 72%
 ST SR DF RA RW RL FA FU RH RUW UC UD TP TL RTR RTS
 43 45 24 26 28 28 32 18 32 29 17 22 18 32 18 28
 PPA -1385M 16F -10P / YD -1218M 23F -5P
 CDCB PTA 04/01/2017 2RECS 54%R 37%ILE
 -432M 19F 2P 87CM\$ 68NM\$ 21FM\$ 64GM\$
 1.2PL 0.8DPR 0.2CCR -1.4HCR 3.17SCS
 AJCA 04/01/2017 PTAT 48%R -0.5 JUI -4.8 JPI 45%R 10

LEDGEBROOK FARM BREEDER & OWNER
 CANTERBURY, CT
 860-546-9918

ALL LYNN'S LOUIE VALENTINO-ET
 USA 116279413 GT50K BBR 100 JH1C JH2F 7JE1038
 CDCB GPTA 04/01/2017 11313DAUS 1310HRDS 21%RIP
 99%R 694M -0.06% 22F 52%ILE
 99%R -0.01% 24P 341CM\$ 335NM\$ 322FM\$ 208GM\$
 6.2PL -2.3DPR -2.8CCR 0.6HCR 3.00SCS
 AJCA 04/01/2017 5463DAUS
 GPTAT 99%R 2.0 GJUI 18.2 GJPI 99%R 87

DUTCH HOLLOW JEVON MELINDA 822-ET 90%
 USA 116510875 GT50K BBR 100 JH1C JH2F
 TATTOO E822 / E822
 DHIA HERD # 65-06-0001 CONTROL # 647
 3-05 305 2 10620 4.7 499 3.8 401 98DCR 1355C
 4-07 305 2 16850 4.5 754 3.4 569 96DCR 1965C
 5-09 305 2 18360 3.9 722 3.5 648 96DCR 2054C
 6-10 305 2 18440 4.1 765 3.6 671 98DCR 2155C
 305 2X ME AVG 6L 17113M 700F 587P 1930C
 PPA 2892M 44F 72P / YD 2891M 61F 81P
 CDCB GPTA 04/01/2017 4RECS 87%R 77%ILE
 1004M 24F 28P 212CM\$ 212NM\$ 214FM\$ 126GM\$
 1.4PL -2.4DPR -2.3CCR -1.2HCR 2.87SCS
 AJCA 04/01/2017 GPTAT 84%R 0.8 GJUI 2.1 GJPI 82%R 60

GABYS LOUIE PERCIVALE-ET
 USA 117277049 GT50K BBR 100 JH1F JH2F 1JE785
 CDCB GPTA 04/01/2017 1449DAUS 242HRDS 11%RIP
 99%R -382M 0.26% 33F 25%ILE
 99%R 0.07% -1P 227CM\$ 213NM\$ 178FM\$ 199GM\$
 3.4PL 1.4DPR 0.6CCR -2.0HCR 3.10SCS
 AJCA 04/01/2017 476DAUS
 GPTAT 97%R 1.2 GJUI 14.5 GJPI 96%R 51

LEDGEBROOK 2382 BY UPPERCUT {3} 77%
 USA 069960945
 TATTOO WFT / F37
 DHIA HERD # 16-16-0160 CONTROL # 2382
 2-02 302 2 12350 6.2 770 3.9 484 92DCR 1675C
 3-02 305 2 17170 5.9 1016 3.9 673 95DCR 2329C
 4-03 305 2 21300 5.6 1189 4.0 852 96DCR 2950C
 305 2X ME AVG 3L 19248M 1128F 759P 2626C
 PPA -803M 83F 52P / YD -774M 41F 27P
 CDCB PTA 04/01/2017 4RECS 57%R 36%ILE
 -380M 10F 9P 97CM\$ 65NM\$ -11FM\$ 66GM\$
 -0.1PL 0.3DPR 0.0CCR 0.3HCR 3.02SCS
 AJCA 04/01/2017 PTAT 50%R -0.3 JUI -3.7 JPI 46%R 27
 SIRE: MOLLY BROOK UPPERCUT GJPI 61 24%ILE

NEXT DAM:
 LEDGEBROOK IATOLA 1792 {2} 73%
 3-04 305 2 14960 5.3 789 3.8 572 95DCR 1979C
 SIRE: SC GOLD DUST PARAMOUNT IATOLA-ET GJPI 23 16%ILE

4TH DAM:
 LEDGEBROOK BY JB 1473 {1}

LOT 298 JX SUGAR BUSH VT GOOSE TELURIDE {3} JE840003132586305

BORN 09/01/2015 P7
 FEMALE EFI 7.4% AMERICAN ID 10245 / 10245

PA 1022M 32F 34P
 294CM\$ 285NM\$ 267FM\$
 2.5PL -0.5DPR -0.8CCR 0.1HCR 2.90SCS
 PA TYPE 1.0 JPI 34%R 78
 ST SR DF RA RW RL FA
 2.2 1.0 0.8 H0.3 1.6 P0.3 S0.1
 FU RH RUW UC UD TP TL
 0.6 0.7 0.6 0.3 S0.7 W0.5 L0.7

BRED: 08/19/2016 DUE: 05/25/2017 TO
 JX FARIA BROTHERS AVON {2}-ET
 JE840003011609974 14JE673
 CDCB GPTA 04/01/2017
 71%R 1605M -0.14% 50F 99%ILE
 72%R 0.00% 58P 659CM\$ 639NM\$ 596FM\$ 590GM\$
 6.6PL 1.0DPR 2.5CCR 4.0HCR 2.87SCS
 AJCA 04/01/2017 ODAUS
 GPTAT 67%R 2.5 GJUI 42.1 GJPI 65%R 212

SIRE:
 JX OOMSDALE ROCKET GOOSE {2}-ET
 USA 067027311 GT50K BBR 69 JH1F JH2F 1JE672
 CDCB GPTA 04/01/2017 6278DAUS 388HRDS 9%RIP
 99%R 1169M -0.12% 31F 29%ILE
 99%R -0.03% 36P 232CM\$ 228NM\$ 222FM\$ 217GM\$
 1.0PL 0.9DPR -0.6CCR -0.2HCR 2.93SCS
 AJCA 04/01/2017 1728DAUS
 GPTAT 99%R 1.1 GJUI 4.6 GJPI 99%R 76

DAM:
 JX SUGAR BUSH VT DIVID TELAVIV {5}
 USA 072477499
 DHIA HERD # 13-01-0781 CONTROL # 9292
 PPA 2287M 143F 89P / YD 2637M 159F 101P
 CDCB PTA 04/01/2017 1RECS 52%R 96%ILE
 874M 33F 32P 355CM\$ 341NM\$ 312FM\$ 250GM\$
 3.9PL -1.8DPR -1.0CCR 0.4HCR 2.86SCS
 PA TYPE 0.9 JUI JPI 35%R 80

CHITTENDEN, TENLEY JANE BREEDER & OWNER
 WHITING, VT

O.F. BARBER ROCKET
 USA 110437084 GTHD BBR 100 JH1C JH2F 9JE202
 CDCB GPTA 04/01/2017 13471DAUS 1740HRDS 4%RIP
 99%R -235M -0.05% -22F 8%ILE
 99%R 0.00% -9P -63CM\$ -62NM\$ -58FM\$ 46GM\$
 -0.3PL 4.1DPR 2.3CCR -0.9HCR 2.95SCS
 AJCA 04/01/2017 6421DAUS
 GPTAT 99%R 0.6 GJUI 9.7 GJPI 99%R -1
 JX OOMSDALE GORDO GOLDIE GRATITUDE {1} 90%
 USA 111224922 GI BBR 50 JH1F
 TATTOO S1M / S1M
 DHIA HERD # 21-10-0386 CONTROL # 9509
 2-00 305 2 22220 4.5 1005 3.4 749 100DCR 2587C
 3-10 305 3 26940 4.2 1142 3.2 852 97DCR 2940C
 365 3 31078 4.2 1314 3.2 980 DHIR 3382C
 305 2X ME AVG 3L 17450M 785F 592P 2044C
 PPA 3362M 140F 111P / YD 2905M 103F 95P
 CDCB GPTA 04/01/2017 3RECS 92%R 47%ILE
 1223M 24F 36P 95CM\$ 106NM\$ 128FM\$ 46GM\$
 0.9PL -1.3DPR -1.1CCR 1.3HCR 3.31SCS
 AJCA 04/01/2017 GPTAT 90%R -0.3 GJUI -6.9 GJPI 90%R 24

SUNSET CANYON DIVIDEND-ET
 USA 117335691 GT50K BBR 100 JH1F JH2F 1JE791
 CDCB GPTA 04/01/2017 2968DAUS 301HRDS 28%RIP
 99%R 828M 0.01% 41F 87%ILE
 99%R 0.01% 32P 490CM\$ 474NM\$ 438FM\$ 345GM\$
 6.2PL -2.9DPR -0.7CCR 2.1HCR 2.87SCS
 AJCA 04/01/2017 1000DAUS
 GPTAT 99%R 1.6 GJUI 17.4 GJPI 97%R 134
 JX SUGAR BUSH BAILEY TELA {4} 87%
 USA 067231286
 DHIA HERD # 13-01-0781 CONTROL # 1286
 PPA 4651M 23F 136P / YD 2922M 7F 82P
 CDCB PTA 04/01/2017 3RECS 56%R 39%ILE
 898M OF 24P 72CM\$ 74NM\$ 79FM\$ 47GM\$
 0.9PL -0.2DPR -0.8CCR -1.4HCR 2.90SCS
 AJCA 04/01/2017 PTAT 41%R 0.1 JUI -3.2 JPI 43%R 26
 SIRE: DUTCH HOLLOW BAILEY {6}-ET GJPI 37 19%ILE

NEXT DAM:
 JX SUGAR BUSH 1J604 LOLA {3} 73%
 2-00 305 2 10020 4.7 466 3.7 374 101DCR 1264C
 SIRE: JX OOMSDALE JACE GRATUDE GANNON {2}-ET GJPI 47 21%ILE
 4TH DAM:
 SUGAR BUSH 11J616 URSULA 82%
 3-00 305 2 15270 4.1 633 3.5 537 99DCR 1757C

LOT 299 SUGAR BUSH VT PRIME TEMPTATION JE840003132586322

BORN 09/03/2015 P3
 FEMALE EFI 7.1% AMERICAN ID 10262 / 10262

PA -394M 6F -6P
 227CM\$ 214NM\$ 184FM\$
 6.0PL 2.0DPR 2.5CCR 0.5HCR 2.91SCS
 PA TYPE 1.0 JPI 26%R 48
 ST SR DF RA RW RL FA
 0.6 0.4 -0.1 H0.2 0.5 P0.5 S0.7
 FU RH RUW UC UD TP TL
 1.5 0.8 -0.1 0.2 S2.0 C0.0 S0.3

BRED: 02/23/2017 DUE: 11/29/2017 TO
 JX WILSONVIEW MAGNUM STEELY {4}-ET
 USA 118987190 7JE1459
 CDCB GPTA 04/01/2017
 74%R 350M 0.15% 45F 69%ILE
 75%R 0.03% 19P 419CM\$ 402NM\$ 366FM\$ 365GM\$
 4.9PL 1.2DPR 0.3CCR -1.5HCR 2.90SCS
 AJCA 04/01/2017 ODAUS
 GPTAT 73%R 0.6 GJUI 14.1 GJPI 69%R 114

SIRE:
 EVANGELO DEL PRIMERO
 USA 067172944 GT80K BBR 100 JH1F JH2F 14JE682
 CDCB GPTA 04/01/2017
 74%R -655M 0.24% 15F 50%ILE
 75%R 0.10% -3P 353CM\$ 326NM\$ 262FM\$ 309GM\$
 7.7PL 2.0DPR 3.0CCR 1.5HCR 3.00SCS
 AJCA 04/01/2017 ODAUS
 GPTAT 75%R 2.4 GJUI 35.1 GJPI 70%R 96

DAM:
 SUGAR BUSH BRONZE TEMPT
 USA 067231309
 DHIA HERD # 13-01-0781 CONTROL # 1309
 PPA 481M 30F -4P / YD -46M 5F -12P
 CDCB PTA 04/01/2017 5RECS 52%R 46%ILE
 -132M -4F -8P 100CM\$ 101NM\$ 105FM\$ 106GM\$
 4.3PL 2.0DPR 2.0CCR -0.6HCR 2.82SCS
 PA TYPE -0.5 JUI JPI 33%R -1

CHITTENDEN, TENLEY JANE BREEDER & OWNER
 WHITING, VT

ALL LYNNS VALENTINO MARVEL
 USA 117422971 GT50K BBR 100 JH1C JH2F 11JE1118
 CDCB GPTA 04/01/2017 6441DAUS 226HRDS 31%RIP
 99%R 668M 0.03% 38F 72%ILE
 99%R 0.00% 25P 424CM\$ 415NM\$ 395FM\$ 300GM\$
 6.5PL -2.1DPR -0.7CCR -0.1HCR 2.96SCS
 AJCA 04/01/2017 2505DAUS
 GPTAT 99%R 1.7 GJUI 22.1 GJPI 99%R 114
 EVANGELO HIRED GUN BECKY 91%
 USA 067108680 GT13K BBR 100 JH1F JH2F
 DHIA HERD # 93-16-0339 CONTROL # 680
 2-01 292 2 13260 5.3 707 4.2 551 101DCR 1898C
 3-01 305 2 16040 5.3 847 4.1 650 100DCR 2251C
 4-01 283 2 16090 5.2 833 4.0 638 98DCR 2209C
 5-00 305 2 18600 4.9 916 3.9 718 98DCR 2463C
 305 2X ME AVG 4L 17936M 922F 715P 2462C
 PPA -487M 40F 36P / YD -1467M -5F -10P
 CDCB GPTA 04/01/2017 4RECS 80%R 34%ILE
 -954M -11F -16P 70CM\$ 53NM\$ 11FM\$ 57GM\$
 4.3PL 1.2DPR 2.2CCR 0.9HCR 3.11SCS
 AJCA 04/01/2017 GPTAT 79%R 1.9 GJUI 25.6 GJPI 74%R 16

GABYS SHOWTIME BRONZE-ET
 USA 115527483 GT50K BBR 100 JH1C JH2F 7JE972
 CDCB GPTA 04/01/2017 63DAUS 44HRDS 8%RIP
 91%R -132M 0.05% 4F 11%ILE
 92%R 0.00% -6P -24CM\$ -22NM\$ -18FM\$ -76GM\$
 0.7PL -1.9DPR -1.6CCR -1.5HCR 2.93SCS
 AJCA 04/01/2017 31DAUS
 GPTAT 86%R -0.5 GJUI -9.6 GJPI 87%R -20
 SUGAR BUSH 71762 TREAT 86%
 USA 067131149
 DHIA HERD # 21-01-0885 CONTROL # 1149
 2-00 297 2 11390 4.4 497 3.5 404 100DCR 1355C
 2-11 305 2 13930 5.0 694 4.0 560 102DCR 1889C
 4-03 305 2 14790 5.0 733 3.8 561 102DCR 1941C
 5-02 305 2 14400 5.0 725 3.8 545 102DCR 1885C
 7-02 305 2 10770 4.4 475 3.5 377 82DCR 1282C
 305 2X ME AVG 5L 14468M 679F 536P 1825C
 PPA 313M 7F 14P / YD -355M -24F -10P
 CDCB PTA 04/01/2017 5RECS 56%R 35%ILE
 -230M -16F -8P 67CM\$ 60NM\$ 49FM\$ 104GM\$
 3.8PL 3.4DPR 3.0CCR -0.4HCR 2.74SCS
 AJCA 04/01/2017 PTAT 49%R -0.4 JUI 4.6 JPI 46%R 19
 SIRE: ALTAMONT MH FANTOM GJPI 22 16%ILE

SISTER(S):
 SUGAR BUSH DAPPERDAN COFFEE 86%
 3-05 305 2 21980 4.1 897 3.1 684 100DCR 2360C

NEXT DAM:
 SUGAR BUSH 71565 TEA 74%
 3-05 305 2 11600 4.3 501 3.3 387 99DCR 1336C
 SIRE: POPLAR TOP VIRGIL {6}-ET GJPI -89 1%ILE

4TH DAM:
 SUGAR BUSH TROPHY TEACH 84%
 4-01 305 2 18090 4.2 753 3.4 622 99DCR 2066C

LOT 300 SVF WALLY JADE {4} USA 067088795

BORN 08/20/2015 TATTOO / 795C P1
 FEMALE EFI 7.9% AMERICAN ID 795 / 795

PA 134M 6F 5P
 40CM\$ 41NM\$ 42FM\$
 0.6PL -0.7DPR -0.2CCR 0.7HCR 3.06SCS
 PA TYPE 0.1 JPI 18%R 8
 ST SR DF RA RW RL FA
 -0.1 -0.1 0.2 L0.4 -0.1 P0.1 S0.0
 FU RH RUW UC UD TP TL
 -0.3 0.4 0.4 0.2 D0.3 C0.4 L0.4

BRED: 11/25/2016 DUE: 08/31/2017 TO
 AHLEM MEGATRON BUMBLEBEE-ET
 USA 072520666 7JE1423
 CDCB GPTA 04/01/2017
 75%R -10M 0.25% 49F 59%ILE
 76%R 0.07% 14P 383CM\$ 358NM\$ 298FM\$ 287GM\$
 3.3PL -1.5DPR -0.7CCR 0.4HCR 2.91SCS
 AJCA 04/01/2017 ODAUS
 GPTAT 76%R 1.8 GJUI 26.0 GJPI 71%R 111

SIRE:
 SNO-KREST WALLY OF SVF
 USA 067039681
 PA 226M 22F 16P
 112CM\$ 104NM\$ 83FM\$
 1.1PL -2.3DPR -1.4CCR 0.8HCR 3.19SCS
 PA TYPE 0.5 JPI 36%R 27

DAM:
 SVF PARAMOUNT JUNE {3}
 USA 067088760
 TATTOO / 760C
 DHIA HERD # 13-09-0264 CONTROL # 760
 PPA -254M -15F -38P / YD -14M -17F -19P
 CDCB PTA 04/01/2017 5RECS 44%R 19%ILE
 42M -9F -6P -32CM\$ -22NM\$ 1FM\$ 2GM\$
 0.2PL 1.0DPR 0.9CCR 0.6HCR 2.94SCS
 AJCA 04/01/2017 PTAT 30%R -0.4 JUI -6.8 JPI 36%R -11

CHURCHILL, RAY E BREEDER & OWNER
 BROOKFIELD, VT
 802-276-3385

SUN VALLEY IMPULS JUPITER
 USA 115870022 GT50K BBR 100 JH1F JH2F 29JE3615
 CDCB GPTA 04/01/2017 3196DAUS 420HRDS 18%RIP
 99%R 731M 0.05% 45F 27%ILE
 99%R 0.03% 33P 234CM\$ 222NM\$ 193FM\$ 159GM\$
 1.1PL -2.3DPR -1.3CCR -0.7HCR 3.23SCS
 AJCA 04/01/2017 1452DAUS
 GPTAT 99%R 0.2 GJUI -3.5 GJPI 97%R 59

LITTLE ROCK ECLIPES PINETREE-P
 USA 117848388 GA
 TATTOO / A50
 DHIA HERD # 13-09-0264 CONTROL # 1
 PPA -1718M -49F -39P / YD -1238M -29F -24P
 CDCB GPTA 04/01/2017 3RECS 53%R 20%ILE
 -279M -2F -2P -11CM\$ -15NM\$ -28FM\$ -70GM\$
 1.0PL -2.3DPR -1.4CCR 2.2HCR 3.14SCS
 AJCA 04/01/2017 PTAT 39%R 0.8 GJUI 13.2 GJPI 47%R -5

ROCK ELLA PARAMOUNT-ET
 USA 000663877 GTHD BBR 100 JH1C JH2F 7JE442
 CDCB GPTA 04/01/2017 16928DAUS 2821HRDS 4%RIP
 99%R -99M -0.01% -5F 11%ILE
 99%R 0.03% 2P 25CM\$ 18NM\$ 2FM\$ 23GM\$
 0.1PL 0.1DPR 0.1CCR 1.0HCR 3.06SCS
 AJCA 04/01/2017 8658DAUS
 GPTAT 99%R 0.4 GJUI -0.8 GJPI 99%R 6

SVF SHEIK JASMINE {2}
 USA 067039650
 TATTOO / 650C
 CDCB PTA 04/01/2017 ORECS 25%R 21%ILE
 274M -11F -1P -25CM\$ -12NM\$ 19FM\$ 32GM\$
 0.2PL 1.9DPR 2.0CCR 0.4HCR 2.94SCS
 SIRE: MILK WAGON ADONIS SHEIK GJPI -46 5%ILE

NEXT DAM:
 SVF ALF JUNE {1}
 SIRE: COMFORT ROYAL ALF-ET GJPI -16 7%ILE

LOT 301 SVF LIMELIGHT TASHA USA 067088796

BORN 10/24/2015 TATTOO / 796C P5
 FEMALE EFI 7.2% AMERICAN ID 796 / 796

FLINT PAUL & BRENDA BREEDER & OWNER
 BROOKFIELD, VT

PA 448M 30F 17P
 244CM\$ 237NM\$ 222FM\$
 2.7PL -0.8DPR -1.1CCR 0.6HCR 2.93SCS
 PA TYPE 0.4 JPI 30%R 63
 ST SR DF RA RW RL FA
 -0.6 0.0 0.4 H0.7 0.0 P0.3 S0.2
 FU RH RUW UC UD TP TL
 0.5 0.4 0.2 0.6 S0.1 W0.1 S0.3

BRED: 01/11/2017 DUE: 10/17/2017 TO
 MISSISSKA MACKENZIE-ET
 JECAN000107987355 200JE1007
 CDCB GPTA 04/01/2017 21DAUS 7HRDS 100%RIP
 83%R 233M 0.33% 77F 93%ILE
 84%R 0.13% 34P 546CM\$ 505NM\$ 406FM\$ 376GM\$
 5.1PL -2.4DPR -2.8CCR -2.4HCR 3.08SCS
 AJCA 04/01/2017 2DAUS
 GPTAT 75%R 1.5 GJUI 15.4 GJPI 76%R 138

SIRE:
 CAL-MART CRITIC LIMELIGHT {6}-P
 USA 118182410 GT80K BBR 100 JH1F JH2F 1JE851
 CDCB GPTA 04/01/2017 68DAUS 15HRDS 97%RIP
 90%R 412M 0.18% 57F 56%ILE
 91%R 0.06% 27P 374CM\$ 350NM\$ 296FM\$ 291GM\$
 2.0PL -1.4DPR -0.7CCR 1.9HCR 2.99SCS
 AJCA 04/01/2017 27DAUS
 GPTAT 83%R 0.7 GJUI 16.4 GJPI 83%R 112

DAM:
 SVF BRAZO TERRY {6}
 USA 115083329
 TATTOO / R99
 DHIA HERD # 13-09-0264 CONTROL # 658
 2-03 305 2 13980 4.4 621 3.4 470 95DCR 1623C
 3-03 305 2 15960 4.6 736 3.5 564 97DCR 1949C
 305 2X ME AVG 2L 17850M 802F 613P 2118C
 PPA 1224M 16F 3P / YD 940M 2F 5P
 CDCB PTA 04/01/2017 5RECS 50%R 52%ILE
 484M 2F 6P 113CM\$ 123NM\$ 147FM\$ 79GM\$
 3.3PL -0.2DPR -1.5CCR -0.7HCR 2.86SCS
 PA TYPE 0.1 JUI JPI 37%R 13

SISTER(S):
 SVF JACE TONYA 85%
 3-04 305 2 19490 4.4 867 3.9 766 101DCR 2453C

SCHULTZ LEGAL CRITIC-P
 USA 117217618 GT50K BBR 100 JH1C JH2F 11JE1098
 CDCB GPTA 04/01/2017 3186DAUS 280HRDS 17%RIP
 99%R 448M 0.10% 41F 62%ILE
 99%R 0.04% 25P 393CM\$ 371NM\$ 319FM\$ 275GM\$
 5.1PL -2.0DPR -1.8CCR 0.3HCR 2.90SCS
 AJCA 04/01/2017 1991DAUS
 GPTAT 99%R 1.4 GJUI 19.8 GJPI 97%R 112
 CAL-MART BLADE LAURA 3874 {5} 72%
 USA 117475241 GT3K BBR 100 JH1F
 TATTOO / L874
 DHIA HERD # 92-23-0426 CONTROL # 3874
 1-07 305 3 18820 5.0 941 3.7 703 97DCR 2432C
 305 2X ME AVG 1L 25392M 1267F 957P 3311C
 PPA 1289M 141F 90P / YD 2131M 171F 113P
 CDCB GPTA 04/01/2017 1RECS 79%R 75%ILE
 536M 46F 29P 228CM\$ 207NM\$ 158FM\$ 176GM\$
 -0.6PL -1.0DPR -0.9CCR 2.6HCR 3.00SCS
 AJCA 04/01/2017 GPTAT 74%R -0.3 GJUI -7.3 GJPI 71%R 68

SIL-MIST RMBM BUTTONS BRAZO {5}-ET
 USA 110896009 GTHD BBR 100 JH1F JH2F 7JE563
 CDCB GPTA 04/01/2017 5497DAUS 1047HRDS 5%RIP
 99%R 952M -0.18% 8F 18%ILE
 99%R -0.07% 21P 87CM\$ 104NM\$ 144FM\$ 51GM\$
 0.6PL -1.1DPR -3.7CCR -2.3HCR 3.16SCS
 AJCA 04/01/2017 2719DAUS
 GPTAT 99%R 0.2 GJUI -5.3 GJPI 99%R 20

SVF MORGAN THYME
 USA 113499582
 TATTOO / R38
 DHIA HERD # 13-09-0264 CONTROL # 518
 1-11 305 2 13790 4.6 633 3.3 458 94DCR 1581C
 3-01 305 2 16190 4.6 746 3.6 590 93DCR 2011C
 4-00 288 2 15920 4.8 758 3.7 583 92DCR 2016C
 4-11 284 2 17270 4.6 789 3.6 626 96DCR 2130C
 5-10 305 2 17340 4.3 753 3.5 614 97DCR 2055C
 7-00 305 2 16260 4.4 711 3.6 590 96DCR 1956C
 305 2X ME AVG 6L 17054M 776F 610P 2073C
 PPA 205M 4F 0P / YD -30M -3F -5P
 CDCB PTA 04/01/2017 5RECS 57%R 26%ILE
 -50M -5F -4P 22CM\$ 16NM\$ 6FM\$ 6GM\$
 1.4PL 0.2DPR 0.0CCR 0.4HCR 2.68SCS
 AJCA 12/01/2013 PTAT 37%R -0.1 JUI -6.6 JPI 48%R 6
 SIRE: WILSONVIEW KHAN MORGAN-ET GJPI -9 11%ILE

NEXT DAM:
 KER-LO RIDGES TENA {6}
 4-09 305 2 19370 4.9 945 3.7 717 93DCR 2480C
 SIRE: SHANES RINGO OF SUNNY DAY-ET GJPI 6 11%ILE

4TH DAM:
 KER-LO ALFS STORM {5} 85%
 6-00 305 3 22850 4.3 975 3.4 782 97DCR 2642C

LOT 302 SBF RILEY BILLIE USA 067190239 GT29K

BORN 11/01/2015 PO BBR 100
 FEMALE EFI 7.6% AMERICAN ID 239 / 239
 JH1F JH2F

CDCB GPTA 04/01/2017 ORECS 74%R 17%ILE
 -482M -21F -17P -44CM\$ -38NM\$ -25FM\$ -29GM\$
 2.0PL 0.7DPR 1.0CCR 0.5HCR 3.06SCS
 AJCA 04/01/2017 GPTAT 74%R 0.8 GJUI 10.0 GJPI 69%R -15
 ST SR DF RA RW RL FA
 -0.2 -0.5 0.3 H1.5 -0.3 S0.1 S0.1
 FU RH RUW UC UD TP TL
 0.8 0.3 0.3 0.7 S0.7 C1.2 L0.3

BRED: 11/22/2016 DUE: 08/28/2017 TO
 SEXING FASTRACK WAKKAR
 JE840003010347689 151JE25
 CDCB GPTA 04/01/2017
 75%R 791M -0.04% 31F 56%ILE
 75%R 0.00% 28P 356CM\$ 348NM\$ 330FM\$ 259GM\$
 4.8PL -1.0DPR -1.7CCR -0.9HCR 2.96SCS
 AJCA 04/01/2017 ODAUS
 GPTAT 76%R 1.5 GJUI 9.2 GJPI 71%R 91

SIRE:
 CHASIN-RAINBOWS ACT RILEY-ET
 USA 067029404 GT50K BBR 100 JH1F JH2F 7JE859
 CDCB GPTA 04/01/2017 7255DAUS 745HRDS 19%RIP
 99%R -58M -0.12% -26F 17%ILE
 99%R -0.03% -9P 70CM\$ 81NM\$ 107FM\$ 123GM\$
 3.8PL 3.0DPR 2.8CCR 1.3HCR 2.99SCS
 AJCA 04/01/2017 2825DAUS
 GPTAT 99%R 1.2 GJUI 18.0 GJPI 99%R 27

DAM:
 SBF GATOR BOBBI
 USA 067264132 GT8K BBR 100 JH1F JH2F
 DHIA HERD # 13-14-0594 CONTROL # 132
 1-11 288 2 11540 4.3 499 3.4 396 101DCR 1346C
 2-11 280 2 13950 4.4 608 3.4 468 102DCR 1616C
 3-11 250 2 13080 4.3 563 3.5 456 101DCR 1532C
 305 2X ME AVG 3L 15525M 664F 532P 1798C
 -2-03 84% 3-07 86%
 ST SR DF RA RW RL FA FU RH RUW UC UD TP TL RTR RTS
 42 36 33 13 40 16 33 34 40 36 31 26 28 26 33 34
 PPA -1941M -133F -79P / YD -1821M -105F -68P
 CDCB GPTA 04/01/2017 4RECS 77%R 2%ILE
 -907M -49F -33P -327CM\$ -314NM\$ -285FM\$ -275GM\$
 -0.7PL 0.7DPR 1.0CCR -0.3HCR 3.10SCS
 AJCA 04/01/2017 GPTAT 75%R -0.1 GJUI 2.3 GJPI 70%R -96

SISTER(S):
 SBF COUNT BLUE 88%
 2-04 305 2 17010 4.4 747 3.2 550 101DCR 1898C
 SBF BLUEPRINT BENNI 87%
 3-03 273 2 15360 4.5 685 3.3 500 102DCR 1726C
 SBF ACTION BONNIE 85%
 3-11 305 2 17990 4.4 799 3.5 627 102DCR 2146C

SPRING BROOK FOUNDATION BREEDER & OWNER
 READING, VT
 802-484-1236

FOREST GLEN AVERY ACTION-ET
 USA 111023978 GTHD BBR 100 JH1F JH2F 7JE590
 CDCB GPTA 04/01/2017 23783DAUS 2781HRDS 4%RIP
 99%R -332M -0.01% -18F 16%ILE
 99%R 0.00% -12P 59CM\$ 62NM\$ 69FM\$ 68GM\$
 3.0PL 1.1DPR 1.0CCR 3.0HCR 3.00SCS
 AJCA 04/01/2017 12123DAUS
 GPTAT 99%R 1.2 GJUI 16.0 GJPI 99%R 19

PARAMOUNT ROSIE 86%
 USA 112485962
 TATTOO / A288
 DHIA HERD # 91-26-0066 CONTROL # 9288
 2-01 305 2 22380 5.3 1186 3.3 746 100DCR 2576C
 4-00 305 2 25850 5.0 1303 3.4 882 99DCR 3047C
 5-00 305 2 28200 5.6 1576 3.6 1007 100DCR 3481C
 6-01 305 3 22360 4.1 921 3.3 739 100DCR 2494C
 305 2X ME AVG 4L 24456M 1248F 848P 2922C
 PPA 1878M 134F 38P / YD 340M 35F -1P
 CDCB PTA 04/01/2017 4RECS 76%R 23%ILE
 -113M -1F -8P -4CM\$ ONM\$ 13FM\$ 30GM\$
 -0.3PL 1.1DPR 1.0CCR -1.0HCR 2.92SCS
 AJCA 04/01/2017 PTAT 65%R 0.5 JUI 5.5 JPI 66%R 1

BUDJON-VAIL SULTAN GATOR-ET
 USA 115582136 GT50K BBR 100 JH1C JH2F 94JE3605
 CDCB GPTA 04/01/2017 413DAUS 218HRDS 10%RIP
 96%R -1091M 0.10% -35F 0%ILE
 97%R 0.06% -29P -329CM\$ -330NM\$ -336FM\$ -328GM\$
 -2.2PL -1.1DPR -1.5CCR -1.4HCR 3.14SCS
 AJCA 04/01/2017 291DAUS
 GPTAT 94%R 1.0 GJUI 10.5 GJPI 92%R -96

SBF FANTOM BUTTERS 91%
 USA 114710653 GT3K BBR 100 JH1F
 TATTOO F11 /
 DHIA HERD # 13-14-0594 CONTROL # 43
 1-09 305 2 14680 5.2 757 3.5 521 100DCR 1801C
 3-01 298 2 16170 5.3 865 3.5 564 102DCR 1949C
 4-01 305 2 17620 5.2 913 3.6 630 102DCR 2178C
 5-03 269 2 16260 4.8 773 3.5 566 101DCR 1956C
 6-02 305 2 15210 4.7 711 3.4 524 102DCR 1810C
 305 2X ME AVG 5L 17501M 874F 614P 2123C
 PPA -1143M -16F -42P / YD -1343M -56F -47P
 CDCB GPTA 04/01/2017 5RECS 79%R 7%ILE
 -831M -29F -31P -154CM\$ -147NM\$ -131FM\$ -127GM\$
 1.1PL 0.8DPR 1.6CCR -1.1HCR 2.88SCS
 AJCA 04/01/2017 GPTAT 75%R -0.6 GJUI -1.6 GJPI 72%R -53
 SIRE: VENTURE DUNCAN FANTOM-ET GJPI -56 3%ILE

NEXT DAM:
 SBF TURBOJET BARBRA 80%
 3-05 305 2 14740 4.7 691 3.5 520 100DCR 1797C
 SIRE: AU BERRETTA TURBO JET-ET JPI -88 1%ILE
 4TH DAM:
 SBF POSSIEDONS BIRDIE 90%
 4-04 305 2 16610 5.2 872 3.5 574 100DCR 1983C

LOT 303 SBF LEXICON WASSAIL USA 067108244 GT29K

BORN 12/11/2015 PO BBR 100
 FEMALE EFI 7.1% AMERICAN ID 244 / 244
 JH1F JH2F

CDCB GPTA 04/01/2017 ORECS 74%R 15%ILE
 -527M 2F -6P -41CM\$ -58NM\$ -98FM\$ -97GM\$
 -0.2PL -1.8DPR -1.4CCR -2.2HCR 2.95SCS
 AJCA 04/01/2017 GPTAT 74%R 0.7 GJUI 4.3 GJPI 69%R -18
 ST SR DF RA RW RL FA
 0.8 0.6 0.0 L0.0 0.2 P0.4 S0.4
 FU RH RUW UC UD TP TL
 0.7 0.6 0.0 0.4 S0.1 C0.4 L1.1

BRED: 03/03/2017 DUE: 12/07/2017 TO
 JX FARIA BROTHERS NEUER {3}
 JE840003126051951 1JE938
 CDCB GPTA 04/01/2017
 73%R 935M -0.01% 43F 93%ILE
 74%R -0.03% 29P 510CM\$ 504NM\$ 495FM\$ 421GM\$
 7.1PL -0.5DPR 0.8CCR 2.9HCR 2.90SCS
 AJCA 04/01/2017 ODAUS
 GPTAT 70%R 2.2 GJUI 32.4 GJPI 67%R 147

SIRE:
 DUTCH HOLLOW LEXICON
 USA 115479865 GT50K BBR 100 JH1F JH2F 1JE700
 CDCB GPTA 04/01/2017 1459DAUS 239HRDS 33%RIP
 99%R 391M 0.03% 25F 34%ILE
 99%R 0.04% 22P 268CM\$ 247NM\$ 198FM\$ 183GM\$
 2.1PL -1.2DPR -1.4CCR -1.5HCR 2.82SCS
 AJCA 04/01/2017 460DAUS
 GPTAT 98%R 1.5 GJUI 16.7 GJPI 96%R 82

DAM:
 SBF BRENNAN WHISPER
 USA 067340181 GA
 DHIA HERD # 13-14-0594 CONTROL # 181
 1-11 305 2 14240 5.0 714 3.5 505 101DCR 1745C
 305 2X ME AVG 1L 17960M 907F 649P 2244C
 2-01 84%
 ST SR DF RA RW RL FA FU RH RUW UC UD TP TL RTR RTS
 37 41 29 25 34 12 31 38 44 36 26 37 26 21 29 33
 PPA -1172M -11F -13P / YD -1074M -8F -11P
 CDCB GPTA 04/01/2017 2RECS 47%R 10%ILE
 -828M -26F -19P -101CM\$ -109NM\$ -130FM\$ -68GM\$
 1.3PL 1.6DPR 2.0CCR -0.2HCR 2.97SCS
 AJCA 04/01/2017 PTAT 36%R 0.4 GJUI 6.5 GJPI 38%R -29
 SISTER(S):
 SBF PRIDE FROSTBITE 85%
 3-06 305 2 17670 3.9 687 3.3 584 102DCR 1907C
 JX SBF LIAM WILLOW {3} 85%
 5-08 301 2 19160 3.8 724 3.5 671 102DCR 2089C
 JX SBF GANNON WHITNEY {3} 84%
 2-11 305 2 15590 4.3 663 3.6 557 102DCR 1833C
 SBF TBONE WAVERLY 87%
 2-09 292 2 15330 5.2 791 3.7 570 102DCR 1972C

SPRING BROOK FOUNDATION BREEDER & OWNER
 READING, VT
 802-484-1236

WOODSTOCK LEXINGTON-ET
 USA 112012496 GT50K BBR 100 JH1C JH2F 29JE3314
 CDCB GPTA 04/01/2017 7275DAUS 936HRDS 5%RIP
 99%R -386M 0.17% 15F 18%ILE
 99%R 0.07% 0P 105CM\$ 86NM\$ 41FM\$ 77GM\$
 -0.9PL -0.2DPR -1.3CCR -0.3HCR 2.99SCS
 AJCA 04/01/2017 2362DAUS
 GPTAT 99%R 0.3 GJUI -0.8 GJPI 99%R 22
 DUTCH HOLLOW REBEL DIVA 92%
 USA 114536516 GT8K BBR 100 JH1F JH2F
 TATTOO E085 / E085
 DHIA HERD # 21-10-0357 CONTROL # 3085
 4-06 305 3 24340 5.0 1226 3.5 852 102DCR 2945C
 5-07 305 3 23920 5.4 1299 3.6 854 102DCR 2952C
 8-06 305 3 28250 5.4 1529 3.2 906 102DCR 3127C
 10-07 305 3 24060 5.5 1315 3.4 825 102DCR 2850C
 305 2X ME AVG 6L 20036M 1082F 710P 2453C
 PPA 1649M 141F 69P / YD 1134M 95F 53P
 CDCB GPTA 04/01/2017 4RECS 89%R 98%ILE
 479M 40F 21P 402CM\$ 380NM\$ 333FM\$ 275GM\$
 5.4PL -1.3DPR -2.0CCR -1.2HCR 2.66SCS
 AJCA 04/01/2017 GPTAT 84%R 0.7 GJUI 8.5 GJPI 83%R 108

BILLINGS SOCRATES BRENNAN (TWIN)
 USA 117607596
 PA -1515M -24F -35P
 -126CM\$ -144NM\$ -189FM\$
 1.0PL 1.5DPR 2.4CCR 0.2HCR 2.97SCS
 PA TYPE 0.7 JPI 42%R -39
 SBF BEEFEATERS WINTER 87%
 USA 067002502 GT3K BBR 100 JH1C
 DHIA HERD # 13-14-0594 CONTROL # 50
 1-10 305 2 16030 4.2 668 3.5 557 101DCR 1840C
 3-05 305 2 16930 4.5 765 3.3 562 102DCR 1941C
 4-06 305 2 16670 3.7 616 3.4 570 102DCR 1776C
 5-07 305 2 16960 4.1 697 3.3 553 102DCR 1878C
 6-09 305 2 18830 4.1 772 3.3 618 102DCR 2089C
 7-11 305 2 20730 3.4 709 3.3 694 102DCR 2096C
 305 2X ME AVG 6L 18499M 738F 622P 2033C
 PPA -421M -115F -34P / YD -285M -91F -22P
 CDCB GPTA 04/01/2017 5RECS 81%R 4%ILE
 -148M -46F -13P -243CM\$ -228NM\$ -194FM\$ -165GM\$
 -1.0PL 1.6DPR 1.5CCR -0.6HCR 3.04SCS
 AJCA 04/01/2017 GPTAT 76%R -0.6 GJUI -8.4 GJPI 73%R -67
 SIRE: SBF JADE BEEFEATERS-ET GJPI -16 9%ILE

SISTER(S):
 SBF TANQ NYASIA 83%
 3-05 305 2 19420 5.3 1023 3.3 648 97DCR 2238C
 SBF MANIX NEBULA 86%
 3-08 305 2 19250 4.8 929 3.4 658 100DCR 2273C
 NEXT DAM:
 SBF DECLO NEPTUNE-ET 88%
 5-09 297 2 22550 4.0 897 3.3 733 100DCR 2447C
 SIRE: BARBS MBSB DECLO GJPI -63 1%ILE
 4TH DAM:
 SBF BERRETTAS NELLIE-ET 90%
 2-10 305 2 20190 4.3 875 3.6 718 99DCR 2334C

LOT 304 JX SBF JOSE CHRISTMAS {5} USA 067108245 GT29K

BORN 12/25/2015 PO BBR 100
 FEMALE EFI 7.3% AMERICAN ID 245 / 245
 JH1C JH2F

SPRING BROOK FOUNDATION BREEDER & OWNER
 READING, VT
 802-484-1236

CDCB GPTA 04/01/2017 ORECS 73%R 19%ILE
 232M -7F 8P -24CM\$ -27NM\$ -34FM\$ -3GM\$
 -0.3PL 1.1DPR 0.3CCR -0.4HCR 2.94SCS
 AJCA 04/01/2017 GPTAT 72%R -0.3 GJUI -14.3 GJPI 67%R -8
 ST SR DF RA RW RL FA
 0.4 0.8 0.3 H0.4 0.5 S0.3 L0.4
 FU RH RUW UC UD TP TL
 -1.1 0.0 0.2 -0.3 D1.7 W0.8 L0.9

BRED: 02/16/2017 DUE: 11/22/2017 TO
 JX FARIA BROTHERS EUSEBIO {4}-ET
 JE840003124526334 1JE921
 CDCB GPTA 04/01/2017
 73%R 1478M 0.06% 83F 99%ILE
 74%R 0.06% 64P 664CM\$ 630NM\$ 551FM\$ 473GM\$
 4.9PL -3.5DPR -1.5CCR -0.1HCR 2.94SCS
 AJCA 04/01/2017 ODAUS
 GPTAT 72%R 1.6 GJUI 16.2 GJPI 67%R 188

SIRE:
 MAINSTREAM JEWEL JOSE
 USA 115575561 GT50K BBR 100 JH1F JH2F 7JE992
 CDCB GPTA 04/01/2017 27DAUS 21HRDS 4%RIP
 87%R 170M -0.12% -16F 2%ILE
 88%R -0.02% 2P -205CM\$ -196NM\$ -175FM\$ -176GM\$
 -3.8PL -0.6DPR -1.6CCR -0.4HCR 3.12SCS
 AJCA 04/01/2017 20DAUS
 GPTAT 83%R -1.0 GJUI -20.8 GJPI 82%R -56

DAM:
 JX SBF THRILLER TRINIDAD {4}
 USA 067244175 GT8K BBR 93 JH1C JH2F
 DHIA HERD # 13-14-0594 CONTROL # 175
 2-02 292 2 15180 5.0 763 3.6 544 101DCR 1881C
 305 2X ME AVG 1L 18934M 957F 691P 2390C
 2-03 79%
 ST SR DF RA RW RL FA FU RH RUW UC UD TP TL RTR RTS
 36 42 26 25 31 28 31 26 36 43 21 25 25 27 27 31
 PPA 630M 105F 60P / YD 758M 99F 59P
 CDCB GPTA 04/01/2017 2RECS 77%R 52%ILE
 233M 25F 16P 139CM\$ 122NM\$ 84FM\$ 126GM\$
 0.6PL 1.1DPR 0.2CCR -0.3HCR 2.95SCS
 AJCA 04/01/2017 GPTAT 75%R -0.7 GJUI -24.2 GJPI 71%R 29

FOREST GLEN EXCEED JEWELER-ET
 USA 112495156 GT50K BBR 100 JH1F JH2F 29JE3323
 CDCB GPTA 04/01/2017 1956DAUS 229HRDS 5%RIP
 99%R -73M 0.04% 4F 8%ILE
 99%R 0.04% 5P -60CM\$ -74NM\$ -108FM\$ -139GM\$
 -2.7PL -4.0DPR -3.6CCR 1.0HCR 2.90SCS
 AJCA 04/01/2017 534DAUS
 GPTAT 98%R -0.3 GJUI -14.0 GJPI 98%R -21

MAINSTREAM BARKLY JUBILEE 87%
 USA 112913706
 TATTOO / MK44
 DHIA HERD # 91-74-0649 CONTROL # 38
 3-06 305 2 41250 4.5 1876 3.3 1368 99DCR 4724C
 365 2 49250 4.6 2251 3.3 1645 DHIR 5682C
 4-08 305 2 45560 4.6 2118 3.2 1477 99DCR 5099C
 365 2 55590 4.6 2550 3.2 1796 DHIR 6201C
 305 2X ME AVG 3L 41511M 1848F 1362P 4697C
 PPA 3709M 146F 100P / YD 1831M 48F 56P
 CDCB PTA 04/01/2017 3RECS 76%R 16%ILE
 444M 1F 16P -42CM\$ -43NM\$ -46FM\$ -7GM\$
 -2.8PL 0.7DPR 0.0CCR -1.0HCR 3.11SCS
 AJCA 12/01/2012 PTAT 59%R -0.4 JUI -11.6 JPI 63%R -4

VALLEY OAKS JEVONS THRILLER
 USA 067261691 GT50K BBR 100 JH1F JH2F 14JE542
 CDCB GPTA 04/01/2017 196DAUS 67HRDS 1%RIP
 96%R -31M 0.18% 33F 20%ILE
 96%R 0.07% 12P 168CM\$ 147NM\$ 98FM\$ 129GM\$
 0.4PL -0.1DPR -0.5CCR 0.1HCR 3.00SCS
 AJCA 04/01/2017 91DAUS
 GPTAT 91%R -0.2 GJUI -18.6 GJPI 91%R 36

JX SBF GANNON KIMBERLY BARBADOS {3} 90%
 USA 067021683 GT6K BBR 87 JH1C JH2F
 DHIA HERD # 13-14-0594 CONTROL # 83
 1-11 305 2 14270 4.9 700 3.6 519 101DCR 1795C
 3-01 305 2 16460 4.9 811 3.8 619 102DCR 2141C
 4-02 257 2 14070 5.0 701 3.7 526 102DCR 1819C
 5-01 305 2 16220 5.0 810 3.8 609 102DCR 2107C
 305 2X ME AVG 5L 15539M 761F 572P 1978C
 PPA -183M 41F 18P / YD -78M 30F 12P
 CDCB GPTA 04/01/2017 5RECS 77%R 20%ILE
 -331M -2F -4P -6CM\$ -15NM\$ -39FM\$ 8GM\$
 0.9PL 1.7DPR 1.0CCR -0.5HCR 3.01SCS
 AJCA 04/01/2017 GPTAT 75%R -0.2 GJUI -2.8 GJPI 70%R -6
 SIRE: JX OOMSDALE JACE GRATUDE GANNON {2}-ET GJPI 47 21%ILE

NEXT DAM:
 SBF BEEFEATERS BAHAMA 85%
 4-10 305 2 14720 5.4 800 3.9 574 102DCR 1987C
 SIRE: SBF JADE BEEFEATERS-ET JPI -16 9%ILE

4TH DAM:
 SBF FARGO BERMUDA 90%
 4-00 298 2 20160 5.3 1065 3.6 723 102DCR 2500C

LOT 305 SBF CUSTOM WOODSTOCK USA 067276252 GT29K

BORN 03/05/2016 PO BBR 100
 FEMALE EFI 8.3% AMERICAN ID 252 / 252
 JH1F JH2F

SPRING BROOK FOUNDATION BREEDER & OWNER
 READING, VT
 802-484-1236

CDCB GPTA 04/01/2017 ORECS 74%R 18%ILE
 -296M 5F -5P -27CM\$ -31NM\$ -44FM\$ -61GM\$
 -0.1PL -1.4DPR -1.6CCR 0.7HCR 3.05SCS
 AJCA 04/01/2017 GPTAT 74%R 0.4 GJUI 7.4 GJPI 69%R -8
 ST SR DF RA RW RL FA
 1.1 0.4 0.9 H0.2 0.6 S0.1 S0.0
 FU RH RUW UC UD TP TL
 0.2 0.5 0.6 0.8 S0.3 C0.8 L0.0

SELLING OPEN

SIRE:

WF ACTION CUSTOM-ET
 USA 114957106 GT50K BBR 100 JH1F JH2F 200JE330
 CDCB GPTA 04/01/2017 299DAUS 108HRDS 12%RIP
 97%R -663M 0.24% 15F 19%ILE
 97%R 0.09% -7P 147CM\$ 128NM\$ 80FM\$ 152GM\$
 1.7PL 1.8DPR 1.4CCR 1.8HCR 3.02SCS
 AJCA 04/01/2017 128DAUS
 GPTAT 93%R 0.6 GJUI 12.9 GJPI 92%R 47

DAM:

SBF DEACON WINDSOR-P
 USA 067340190 GT13K BBR 100 JH1F JH2F
 DHIA HERD # 13-14-0594 CONTROL # 190
 1-09 305 2 13710 4.8 660 3.6 491 101DCR 1697C
 305 2X ME AVG 1L 18362M 887F 667P 2306C
 2-04 83%
 ST SR DF RA RW RL FA FU RH RUW UC UD TP TL RTR RTS
 37 32 35 28 25 28 34 30 37 35 35 36 40 32 42 32
 PPA 344M -9F OP / YD 218M -3F 9P
 CDCB GPTA 04/01/2017 1RECS 78%R 30%ILE
 408M 6F 10P 33CM\$ 37NM\$ 45FM\$ -29GM\$
 0.5PL -2.3DPR -2.7CCR -0.6HCR 3.00SCS
 AJCA 04/01/2017 GPTAT 77%R 0.7 GJUI 3.6 GJPI 72%R 5

SISTER(S):

JX SBF FROLIC WONDERLAND {4} 85%
 2-09 302 2 16400 4.7 767 3.3 547 102DCR 1889C

FOREST GLEN AVERY ACTION-ET

USA 111023978 GTHD BBR 100 JH1F JH2F 7JE590
 CDCB GPTA 04/01/2017 23783DAUS 2781HRDS 4%RIP
 99%R -332M -0.01% -18F 16%ILE
 99%R 0.00% -12P 59CM\$ 62NM\$ 69FM\$ 68GM\$
 3.0PL 1.1DPR 1.0CCR 3.0HCR 3.00SCS
 AJCA 04/01/2017 12123DAUS
 GPTAT 99%R 1.2 GJUI 16.0 GJPI 99%R 19

WF BOMBER CAYLA

USA 111154241 94%
 TATTOO / W740
 DHIA HERD # 52-33-0019 CONTROL # 3740
 3-04 305 2 19380 4.9 952 3.7 717 99DCR 2480C
 4-10 305 2 20040 5.1 1020 3.6 730 98DCR 2524C
 6-06 305 2 24430 5.1 1245 3.5 857 100DCR 2962C
 9-00 268 2 17630 4.8 842 3.4 591 92DCR 2041C
 305 2X ME AVG 5L 19552M 984F 705P 2439C
 PPA 1418M 138F 80P / YD -307M 58F 23P
 CDCB PTA 04/01/2017 4RECS 79%R 20%ILE
 -624M 12F -6P -2CM\$ -19NM\$ -62FM\$ 21GM\$
 -0.7PL 1.2DPR 0.6CCR -0.2HCR 3.10SCS
 AJCA 04/01/2017 PTAT 71%R 0.6 JUI 12.4 JPI 68%R 7

FAIRWAY TOPKICK DEACON-P

USA 112643858 GT50K BBR 100 JH1F JH2F 76JE140
 CDCB GPTA 04/01/2017 664DAUS 200HRDS 3%RIP
 98%R 322M -0.13% -12F 8%ILE
 98%R -0.07% -4P -87CM\$ -68NM\$ -22FM\$ -138GM\$
 0.1PL -2.5DPR -4.9CCR -1.3HCR 2.93SCS
 AJCA 04/01/2017 317DAUS
 GPTAT 97%R 0.8 GJUI 10.6 GJPI 96%R -31

SBF VITO SNOWWHITE

USA 067264121 GT6K BBR 100 JH1F JH2F 85%
 DHIA HERD # 13-14-0594 CONTROL # 121
 1-10 305 2 11240 4.0 450 3.5 395 101DCR 1267C
 2-10 257 2 12300 4.0 492 3.6 446 101DCR 1406C
 3-10 253 2 13370 4.1 553 3.6 478 100DCR 1548C
 305 2X ME AVG 3L 15354M 623F 552P 1762C
 PPA -1468M -142F -31P / YD -173M -86F 2P
 CDCB GPTA 04/01/2017 3RECS 79%R 30%ILE
 477M -1F 17P 36CM\$ 35NM\$ 33FM\$ -3GM\$
 0.2PL -1.5DPR -0.8CCR -1.4HCR 3.14SCS
 AJCA 04/01/2017 GPTAT 77%R 0.0 GJUI -12.3 GJPI 73%R 3
 SIRE: ALL LYNNS RESTORE VITO-ET GJPI 58 31%ILE

NEXT DAM:

SBF PRIDE FROSTBITE 85%
 3-06 305 2 17670 3.9 687 3.3 584 102DCR 1907C
 SIRE: MOLLY BROOK PARAMOUNT PRIDE JPI -7 10%ILE

4TH DAM:

SBF BEEFEATERS WINTER 87%
 7-11 305 2 20730 3.4 709 3.3 694 102DCR 2096C

LOT 306 DUTCH HOLLOW REFLEX CHAILYN JE840003131737480

BORN 05/15/2016 P4
 FEMALE EFI 8.2% AMERICAN ID 6338 / 6338

PA 707M 24F 22P
 256CM\$ 254NM\$ 249FM\$
 3.4PL -0.7DPR -0.1CCR 1.6HCR 2.97SCS
 PA TYPE 0.7 JPI 26%R 72
 ST SR DF RA RW RL FA
 0.0 0.1 0.7 L0.3 0.1 P0.2 S0.1
 FU RH RUW UC UD TP TL
 0.8 0.9 0.2 0.2 S0.5 C0.4 S0.1

SELLING OPEN

SIRE:
 SCHULTZ VOLCANO REFLEX
 USA 118912299 GT80K BBR 100 JH1F JH2F 7JE1454
 CDCB GPTA 04/01/2017
 75%R 1470M -0.19% 33F 47%ILE
 76%R -0.09% 34P 302CM\$ 316NM\$ 351FM\$ 229GM\$
 3.8PL -2.1DPR -1.3CCR 1.4HCR 2.94SCS
 AJCA 04/01/2017 ODAUS
 GPTAT 75%R 1.0 GJUI 4.3 GJPI 71%R 84

DAM:
 DUTCH HOLLOW DAZZLER CHAI
 JE840003123600608
 TATTOO / G555
 DHIA HERD # 21-10-0357 CONTROL #

2-07 78%
 ST SR DF RA RW RL FA FU RH RUW UC UD TP TL RTR RTS
 28 26 24 28 32 33 26 38 42 25 25 28 31 26 43 31
 PA -57M 16F 10P
 210CM\$ 191NM\$ 147FM\$
 3.0PL 0.7DPR 1.2CCR 1.8HCR 3.01SCS
 PA TYPE 0.4 JPI 34%R 61

DUTCH HOLLOW FARM BREEDER & OWNER
 SCHODACK LANDING, NY
 518-732-2610

ALL LYNN'S LEGAL VOLCANO-ET
 USA 117222807 GT50K BBR 100 JH1F JH2F 29JE3762
 CDCB GPTA 04/01/2017 3955DAUS 150HRDS 23%RIP
 99%R 1299M -0.04% 54F 75%ILE
 99%R -0.02% 43P 430CM\$ 420NM\$ 400FM\$ 333GM\$
 3.8PL -2.4DPR -0.4CCR 4.1HCR 2.91SCS
 AJCA 04/01/2017 566DAUS
 GPTAT 98%R 1.2 GJUI 12.8 GJPI 97%R 131

SCHULTZ HEADLINE RAYNA 88%
 USA 067296125 GT3K BBR 100 JH1F
 TATTOO / M125
 DHIA HERD # 52-98-0014 CONTROL # 125
 1-09 264 2 12910 3.8 485 3.3 421 103DCR 1358C
 2-08 283 2 17160 4.2 720 3.4 579 103DCR 1952C
 3-07 305 2 20040 4.9 973 3.3 671 104DCR 2317C
 4-10 294 2 16860 4.6 771 3.1 521 103DCR 1797C
 305 2X ME AVG 5L 19767M 825F 651P 2154C
 PPA 2215M 18F 45P / YD 2004M 29F 40P
 CDCB GPTA 04/01/2017 5RECS 80%R 79%ILE
 994M 7F 16P 206CM\$ 223NM\$ 266FM\$ 189GM\$
 4.0PL 0.2DPR 1.0CCR 0.6HCR 2.86SCS
 AJCA 04/01/2017 GPTAT 76%R 0.3 GJUI 2.5 GJPI 74%R 57

SUNSET CANYON DAZZLER-ET
 USA 117925081 GT50K BBR 100 JH1F JH2F 29JE3830
 CDCB GPTA 04/01/2017 640DAUS 130HRDS 35%RIP
 98%R -250M 0.17% 20F 78%ILE
 98%R 0.08% 6P 459CM\$ 430NM\$ 363FM\$ 426GM\$
 7.9PL 2.5DPR 3.6CCR 4.2HCR 2.78SCS
 AJCA 04/01/2017 298DAUS
 GPTAT 96%R 1.9 GJUI 27.0 GJPI 92%R 133

DUTCH HOLLOW CID CHAZMIN 83%
 USA 067184561 GA
 TATTOO / F561
 DHIA HERD # 21-10-0357 CONTROL # 4561
 1-09 305 3 19300 5.0 960 3.5 676 101DCR 2336C
 2-10 305 3 20830 5.0 1033 3.6 747 102DCR 2583C
 4-00 222 3 15000 4.9 733 3.5 523 100DCR 1807C
 305 2X ME AVG 3L 20678M 1052F 748P 2585C
 PPA 104M 20F 29P / YD 468M 30F 35P
 CDCB GPTA 04/01/2017 3RECS 58%R 16%ILE
 136M 11F 13P -40CM\$ -48NM\$ -69FM\$ -63GM\$
 -1.9PL -1.1DPR -1.3CCR -0.7HCR 3.23SCS
 AJCA 04/01/2017 PTAT 48%R -0.3 GJUI -6.0 GJPI 44%R -12
 SIRE: DUTCH HOLLOW EL CID GJPI 17 12%ILE

NEXT DAM:
 DUTCH HOLLOW P LOUIE CHARO 79%
 3-01 305 3 20720 4.8 1002 3.5 725 102DCR 2506C
 SIRE: BHF-SSF PARADE LOUIE-ET GJPI -19 7%ILE

4TH DAM:
 DUTCH HOLLOW G KHAN CHARIS 79%
 3-11 305 3 21690 5.4 1168 3.6 783 102DCR 2707C

LOT 307 DUTCH HOLLOW DILLAN GILMORE JE840003131737484

BORN 05/18/2016 PG
 FEMALE EFI 8.0% AMERICAN ID 6342 / 6342

PA 429M 41F 21P
 327CM\$ 314NM\$ 283FM\$
 3.5PL 0.2DPR 0.7CCR 0.4HCR 2.97SCS
 PA TYPE 0.4 JPI 28%R 87
 ST SR DF RA RW RL FA
 0.9 0.0 0.4 L1.1 -0.1 S0.1 S0.2
 FU RH RUW UC UD TP TL
 0.3 0.7 0.2 -0.4 S0.3 C0.1 S0.1

SELLING OPEN

SIRE:
 DUTCH HOLLOW DILLAN-P
 USA 067485211 GT80K BBR 100 JH1F JH2F 200JE245
 CDCB GPTA 04/01/2017
 75%R 406M 0.15% 49F 81%ILE
 75%R 0.04% 23P 461CM\$ 442NM\$ 397FM\$ 402GM\$
 5.5PL 0.9DPR 1.1CCR 1.0HCR 2.93SCS
 AJCA 04/01/2017 ODAUS
 GPTAT 76%R 1.7 GJUI 15.0 GJPI 70%R 125

DAM:
 DUTCH HOLLOW DELEGATE GILMORE
 USA 067485111
 TATTOO / G111
 DHIA HERD # 21-10-0357 CONTROL # 5111
 2-01 305 3 20600 4.8 983 3.2 652 101DCR 2250C
 3-03 305 3 21610 4.5 978 3.4 734 102DCR 2536C
 305 2X ME AVG 2L 21874M 1051F 738P 2548C
 2-07 72% 3-10 77%
 ST SR DF RA RW RL FA FU RH RUW UC UD TP TL RTR RTS
 36 37 25 25 32 37 28 1 29 35 25 18 36 21 33 32
 PPA 1496M 54F 42P / YD 1289M 60F 41P
 CDCB PTA 04/01/2017 2RECS 55%R 70%ILE
 452M 32F 18P 193CM\$ 185NM\$ 169FM\$ 150GM\$
 1.4PL -0.6DPR 0.2CCR -0.2HCR 3.00SCS
 AJCA 04/01/2017 PTAT 47%R -1.0 JUI -9.9 JPI 43%R 48

CHITTENDEN, CASSANDRA L BREEDER & OWNER
 SCHODACK LANDING, NY
 518-732-4633

DUTCH HOLLOW VINTAGE-P-ET
 USA 067184498 GT50K BBR 100 JH1F JH2F 200JE499
 CDCB GPTA 04/01/2017 102DAUS 30HRDS 18%RIP
 93%R -175M 0.08% 7F 37%ILE
 94%R 0.06% 7P 289CM\$ 265NM\$ 211FM\$ 232GM\$
 5.5PL 0.8DPR 0.4CCR 0.7HCR 2.85SCS
 AJCA 04/01/2017 97DAUS
 GPTAT 91%R 2.0 GJUI 19.3 GJPI 87%R 79
 DUTCH HOLLOW RENEGADE DILL 85%
 USA 067184612 GT8K BBR 100 JH1F JH2F
 TATTOO / F612
 DHIA HERD # 21-10-0357 CONTROL # 4612
 1-09 305 3 19260 4.7 911 3.0 584 101DCR 2014C
 2-10 305 3 22020 4.8 1054 3.2 702 102DCR 2423C
 3-11 290 3 19760 5.0 991 3.3 655 102DCR 2262C
 305 2X ME AVG 3L 21736M 1074F 700P 2416C
 PPA 1749M 126F 34P / YD 1075M 104F 34P
 CDCB GPTA 04/01/2017 4RECS 81%R 91%ILE
 549M 45F 16P 285CM\$ 285NM\$ 286FM\$ 278GM\$
 2.3PL 0.9DPR 1.5CCR 1.3HCR 2.95SCS
 AJCA 04/01/2017 GPTAT 79%R 0.5 GJUI -4.3 GJPI 75%R 76

SUNSET CANYON DELEGATE-ET
 USA 117266797 GT50K BBR 100 JH1F JH2F 29JE3784
 CDCB GPTA 04/01/2017 158DAUS 27HRDS 6%RIP
 95%R 733M 0.03% 41F 43%ILE
 96%R 0.01% 29P 304CM\$ 294NM\$ 271FM\$ 236GM\$
 2.3PL -1.4DPR 0.0CCR 1.1HCR 3.04SCS
 AJCA 04/01/2017 33DAUS
 GPTAT 87%R 0.3 GJUI -0.3 GJPI 90%R 84

DUTCH HOLLOW VERMEER GOSSIP 69%
 USA 067284244
 TATTOO / F244
 DHIA HERD # 21-10-0357 CONTROL # 4244
 1-08 305 3 16510 5.6 922 3.6 590 101DCR 2040C
 2-08 298 3 17250 5.4 934 3.6 617 102DCR 2133C
 3-08 305 3 17860 5.4 957 3.7 653 101DCR 2258C
 4-07 221 3 12490 6.2 772 3.7 459 99DCR 1587C
 305 2X ME AVG 5L 16771M 967F 624P 2157C
 PPA -1712M 33F -36P / YD -519M 52F -1P
 CDCB PTA 04/01/2017 5RECS 62%R 61%ILE
 -36M 31F 7P 170CM\$ 155NM\$ 119FM\$ 145GM\$
 1.3PL 0.6DPR 1.1CCR -0.4HCR 2.92SCS
 AJCA 04/01/2017 PTAT 53%R -1.2 JUI -8.2 JPI 50%R 41
 SIRE: CAVE CREEK VERMEER-ET GJPI 53 27%ILE

SISTER(S):
 DUTCH HOLLOW IMAGINE GLEAM 88%
 2-11 305 3 22930 4.1 936 3.3 761 102DCR 2549C
 NEXT DAM:
 DUTCH HOLLOW GATOR GLEE 77%
 2-10 305 3 20950 4.7 995 3.5 730 102DCR 2523C
 SIRE: GOLDEN MEADOWS JAC GATORADE-ET GJPI 1 11%ILE

4TH DAM:
 DUTCH HOLLOW PARAMOUNT GIGGLES 84%
 4-10 305 3 23710 5.5 1310 3.7 889 102DCR 3075C



DUTCH HOLLOW MAGNIFICO CHILI, VG-86%
SISTER TO THE GRANDAM OT LOT 308

LOT 308 JX DUTCH HOLLOW SAILOR CHALETTE {6} JE840003131737485

BORN 05/19/2016 P6
FEMALE EFI 8.2% AMERICAN ID 6343 / 6343

DUTCH HOLLOW FARM BREEDER & OWNER
SCHODACK LANDING, NY
518-732-2610

PA 317M 22F 13P
322CM\$ 314NM\$ 296FM\$
5.6PL 0.3DPR 0.1CCR 1.2HCR 2.90SCS
PA TYPE 1.7 JPI 27%R 88
ST SR DF RA RW RL FA
0.7 0.1 1.2 L0.1 0.3 P0.2 S0.5
FU RH RUW UC UD TP TL
1.5 1.8 0.9 0.6 S1.7 C0.9 L0.3

SELLING OPEN

SIRE:

JX DUTCH HOLLOW SAILOR {5}-ET
JE840003123600501 GT13K BBR 100 JH1F JH2F
CDCB GPTA 04/01/2017
74%R 510M -0.01% 22F 64%ILE
74%R 0.00% 17P 387CM\$ 378NM\$ 358FM\$ 320GM\$
7.0PL 0.1DPR 0.5CCR 2.2HCR 2.80SCS
AJCA 04/01/2017 ODAUS
GPTAT 74%R 1.7 GJUI 20.8 GJPI 68%R 109

DAM:

DUTCH HOLLOW OLIVER CHALICE
JE840003123600567
TATTOO / G596
DHIA HERD # 21-10-0357 CONTROL # 5596
PPA 943M 44F 40P / YD -176M -21F 19P
CDCB PTA 04/01/2017 1RECS 48%R 85%ILE
123M 22F 8P 256CM\$ 249NM\$ 233FM\$ 218GM\$
4.1PL 0.4DPR -0.4CCR 0.2HCR 3.00SCS
PA TYPE 1.8 JUI JPI 40%R 67

JX JER BEL ABBYS AWARD {4}

USA 117929227 GT50K BBR 100 JH1F JH2F 29JE3844
CDCB GPTA 04/01/2017 639DAUS 99HRDS 58%RIP
98%R 380M -0.14% -9F 37%ILE
98%R -0.05% 4P 254CM\$ 262NM\$ 283FM\$ 259GM\$
7.4PL 2.6DPR 2.7CCR 1.1HCR 2.87SCS
AJCA 04/01/2017 337DAUS
GPTAT 96%R 1.2 GJUI 18.2 GJPI 90%R 71
LEGAL SARAH 717
USA 117400461 GT3K BBR 100 JH1C
TATTOO N717 /
DHIA HERD # 21-10-0357 CONTROL # 1400
1-10 305 3 18290 5.4 982 3.4 613 101DCR 2117C
2-10 305 3 23180 4.8 1118 3.4 781 101DCR 2698C
305 2X ME AVG 3L 21445M 1133F 746P 2579C
PPA 688M 70F 31P / YD 447M 38F 24P
CDCB GPTA 04/01/2017 5RECS 80%R 76%ILE
306M 20F 13P 219CM\$ 208NM\$ 185FM\$ 173GM\$
2.9PL -0.3DPR -0.2CCR 1.7HCR 2.84SCS
AJCA 04/01/2017 GPTAT 76%R 1.1 GJUI 8.5 GJPI 73%R 67

DUTCH HOLLOW OLIVER-P

USA 067184544 GT50K BBR 100 JH1F JH2F 7JE1219
CDCB GPTA 04/01/2017 532DAUS 128HRDS 57%RIP
98%R 703M 0.06% 46F 80%ILE
98%R -0.02% 22P 439CM\$ 435NM\$ 428FM\$ 358GM\$
4.9PL -0.4DPR -0.6CCR -0.2HCR 2.91SCS
AJCA 04/01/2017 265DAUS
GPTAT 96%R 2.4 GJUI 23.0 GJPI 91%R 121

DUTCH HOLLOW CELEBRITY CHIANTE

USA 067184529
TATTOO / F529
DHIA HERD # 21-10-0357 CONTROL # 4529
1-10 305 3 17590 5.6 985 3.3 587 101DCR 2027C
3-00 305 3 16250 5.4 884 3.6 591 102DCR 2044C
4-00 305 3 17330 5.2 904 3.5 608 102DCR 2101C
305 2X ME AVG 3L 18074M 1007F 642P 2219C
PPA -1916M -8F -50P / YD -1289M 5F -31P
CDCB PTA 04/01/2017 4RECS 62%R 18%ILE
-495M 5F -11P -27CM\$ -30NM\$ -39FM\$ -18GM\$
0.7PL 0.2DPR -0.4CCR 0.2HCR 3.10SCS
AJCA 04/01/2017 PTAT 48%R 1.1 JUI 13.8 JPI 50%R -6
SIRE: GALAXIES CELEBRITY-ET GJPI 44 18%ILE

SISTER(S):

DUTCH HOLLOW MAGNIFICO CHILI 86%
2-09 305 3 20240 5.7 1160 3.7 748 102DCR 2587C
DUTCH HOLLOW CHART CHILE 84%
4-00 305 2 20830 5.8 1208 3.7 766 96DCR 2649C

NEXT DAM:

DUTCH HOLLOW COMERICA CHILL 87%
1-09 305 3 17130 5.4 925 3.5 598 101DCR 2067C
SIRE: BRIDON REMAKE COMERICA-ET GJPI -109 0%ILE

4TH DAM:

DH PARAMOUNT CHILL 85%
4-00 305 3 23040 5.1 1181 3.5 809 100DCR 2796C



DUTCH HOLLOW S JOE MISTRESS-P, VG-85%
SIXTH DAM OF LOT 309

LOT 309 DUTCH HOLLOW POLARIS MONTANA JE840003131737489

BORN 05/21/2016 P1
FEMALE EFI 7.5% AMERICAN ID 6347 / 6347

PA -17M 13F 8P
140CM\$ 125NM\$ 92FM\$
2.0PL 0.5DPR 0.5CCR -0.9HCR 2.96SCS
PA TYPE 0.9 JPI 34%R 42
ST SR DF RA RW RL FA
0.3 0.0 0.3 H0.2 0.5 S0.1 S0.5
FU RH RUW UC UD TP TL
0.9 0.9 0.3 -0.1 S1.1 C1.0 L0.3

SELLING OPEN

SIRE:
DUTCH HOLLOW POLARIS {6}-ET
USA 067184469 GT80K BBR 100 JH1F JH2F 7JE1211
CDCB GPTA 04/01/2017 178DAUS 84HRDS 2%RIP
93%R 422M 0.02% 23F 19%ILE
93%R 0.02% 20P 131CM\$ 119NM\$ 92FM\$ 120GM\$
0.3PL 0.2DPR -0.5CCR -1.8HCR 3.00SCS
AJCA 04/01/2017 126DAUS
GPTAT 90%R 1.1 GJUI 8.9 GJPI 87%R 43

DAM:
DUTCH HOLLOW PAPPY MONOCLE
USA 067184899
TATTOO / F899
DHIA HERD # 21-10-0357 CONTROL # 4899
1-10 305 3 15640 5.3 834 3.5 552 101DCR 1908C
2-10 305 3 15760 5.1 806 3.9 610 102DCR 2111C
3-10 305 3 17520 5.6 979 4.0 699 102DCR 2420C
305 2X ME AVG 3L 17217M 946F 666P 2304C
1-11 76% 3-02 85%
ST SR DF RA RW RL FA FU RH RUW UC UD TP TL RTR RTS
40 27 31 27 40 31 18 29 48 50 36 29 34 16 45 31
PPA -2166M -31F -37P / YD -1405M -11F -23P
CDCB PTA 04/01/2017 3RECS 60%R 54%ILE
-456M 2F -5P 148CM\$ 131NM\$ 92FM\$ 122GM\$
3.7PL 0.8DPR 1.4CCR 0.1HCR 2.91SCS
AJCA 04/01/2017 PTAT 51%R 0.7 JUI 12.1 JPI 48%R 40

SISTER(S):
DUTCH HOLLOW DAVE MONROE 80%
1-09 305 3 16720 5.6 930 3.5 585 101DCR 2022C
DUTCH HOLLOW MERCHANT MONITA 86%
3-10 305 3 19640 5.2 1021 3.8 744 102DCR 2574C

CHITTENDEN, MELANIE F BREEDER & OWNER
SCHODACK LANDING, NY

SWEETIE PLUS IATOLAS BOLD {5}
USA 067129272 GT50K BBR 100 JH1F JH2F 1JE711
CDCB GPTA 04/01/2017 9953DAUS 841HRDS 15%RIP
99%R 1331M -0.05% 52F 31%ILE
99%R -0.01% 46P 247CM\$ 238NM\$ 218FM\$ 208GM\$
-0.8PL -1.5DPR -1.9CCR -4.5HCR 3.04SCS
AJCA 04/01/2017 4977DAUS
GPTAT 99%R 1.5 GJUI 9.3 GJPI 99%R 83
DUTCH HOLLOW LOUIE CHARITY 86%
USA 115372430 GI BBR 100 JH1C
TATTOO E346 / E346
DHIA HERD # 21-10-0357 CONTROL # 3346
1-09 305 3 24420 4.2 1015 3.3 801 101DCR 2730C
2-10 305 3 26150 4.7 1232 3.4 896 102DCR 3096C
305 2X ME AVG 3L 22759M 1039F 764P 2625C
PPA 3999M 115F 121P / YD 2980M 80F 96P
CDCB GPTA 04/01/2017 3RECS 92%R 53%ILE
952M 23F 31P 131CM\$ 125NM\$ 113FM\$ 63GM\$
-0.3PL -1.9DPR -3.0CCR -1.5HCR 2.95SCS
AJCA 04/01/2017 GPTAT 90%R 0.1 GJUI 0.4 GJPI 88%R 41

TRINITYS IATOLA PAPPY-ET
USA 115437155 GT50K BBR 100 JH1F JH2F 11JE959
CDCB GPTA 04/01/2017 458DAUS 83HRDS 7%RIP
98%R -385M 0.15% 11F 24%ILE
98%R 0.08% 3P 220CM\$ 195NM\$ 136FM\$ 178GM\$
3.4PL 0.6DPR 1.6CCR -0.3HCR 2.93SCS
AJCA 04/01/2017 369DAUS
GPTAT 97%R 1.0 GJUI 19.5 GJPI 94%R 66
DUTCH HOLLOW JEVON MONOGRAM 90%
USA 116386920
TATTOO E704 / E704
DHIA HERD # 21-10-0357 CONTROL # 3704
1-09 305 3 18950 5.2 991 3.6 676 101DCR 2337C
2-09 305 3 21070 5.3 1115 3.6 756 102DCR 2614C
4-01 287 3 18600 4.6 856 3.4 632 102DCR 2183C
5-00 302 3 20220 5.3 1075 3.2 651 102DCR 2247C
305 2X ME AVG 4L 20501M 1083F 724P 2501C
PPA -294M 21F 2P / YD -614M 2F -13P
CDCB PTA 04/01/2017 4RECS 68%R 44%ILE
-240M 6F -5P 98CM\$ 93NM\$ 81FM\$ 93GM\$
2.3PL 0.8DPR 0.8CCR -0.2HCR 2.95SCS
AJCA 04/01/2017 PTAT 58%R 0.7 JUI 4.8 JPI 55%R 23
SIRE: FOREST GLEN MECCAS JEVON-ET GJPI 26 19%ILE

SISTER(S):
DUTCH HOLLOW JERICHO MOMOCLE 84%
1-09 305 3 18870 4.9 931 3.1 592 100DCR 2042C

NEXT DAM:
DUTCH HOLLOW LEGION MONOPOLY 86%
3-10 305 3 19940 5.3 1056 3.5 690 102DCR 2384C
SIRE: BW LEGION GJPI -3 11%ILE

4TH DAM:
DUTCH HOLLOW AVERY MONA 83%
2-02 305 3 20570 4.7 959 3.4 703 100DCR 2429C



DUTCH HOLLOW BERRETTA HOPEFUL, E-90%
SIXTH DAM OF LOT 310

LOT 310 JX DUTCH HOLLOW PFLEX HEDGE {6} JE840003131737496

BORN 05/26/2016 P3
FEMALE EFI 7.7% AMERICAN ID 6354 / 6354

CHITTENDEN, ALAN OWEN BREEDER & OWNER
SCHODACK LANDING, NY

PA 117M 20F 10P
214CM\$ 204NM\$ 179FM\$
2.8PL -0.3DPR 0.7CCR 2.0HCR 3.01SCS
PA TYPE 1.0 JPI 29%R 65
ST SR DF RA RW RL FA
0.3 -0.1 0.4 L1.1 0.0 S0.5 S0.4
FU RH RUW UC UD TP TL
1.2 1.0 0.2 0.5 S2.1 C0.3 L0.2

JX WILSONVIEW SOPRANO {4}
USA 117824371 GT50K BBR 100 JH1F JH2F 200JE521
CDCB GPTA 04/01/2017 1103DAUS 103HRDS 45%RIP
99%R 675M 0.05% 43F 69%ILE
99%R 0.03% 29P 430CM\$ 410NM\$ 365FM\$ 363GM\$
4.9PL -0.3DPR 1.4CCR 4.3HCR 2.81SCS
AJCA 04/01/2017 464DAUS
GPTAT 98%R 1.1 GJUI 13.2 GJPI 93%R 129

SELLING OPEN

HI-KEL TBONE PFENNIG-ET 90%
USA 067100742 GT3K BBR 100 JH1C
DHIA HERD # 33-87-0722 CONTROL # 746
2-01 305 3 19230 4.9 943 3.4 660 100DCR 2280C
3-07 305 3 21200 4.8 1015 3.7 781 102DCR 2701C
5-03 215 3 13410 5.5 740 3.6 480 100DCR 1659C
305 2X ME AVG 3L 18042M 932F 662P 2285C
PPA 1446M 99F 69P / YD 1079M 81F 60P
CDCB GPTA 04/01/2017 3RECS 83%R 83%ILE
369M 40F 24P 260CM\$ 242NM\$ 199FM\$ 193GM\$
0.8PL -1.5DPR -0.6CCR 0.7HCR 3.08SCS
AJCA 04/01/2017 GPTAT 77%R 1.6 GJUI 17.9 GJPI 76%R 79

SIRE:
JX RIVER VALLEY PFENNIG PFLEX {5}-ET
JE840003013098048 GT80K BBR 100 JH1F JH2F 7JE5016
CDCB GPTA 04/01/2017
75%R 613M 0.10% 49F 62%ILE
76%R 0.04% 30P 390CM\$ 372NM\$ 330FM\$ 302GM\$
3.4PL -1.7DPR 0.2CCR 2.3HCR 3.03SCS
AJCA 04/01/2017 ODAUS
GPTAT 75%R 1.6 GJUI 20.6 GJPI 70%R 116

GOLDUST VALENTINO LAYNE-ET
USA 117432987 GT50K BBR 100 JH1F JH2F 11JE1122
CDCB GPTA 04/01/2017 3871DAUS 198HRDS 34%RIP
99%R 258M 0.09% 31F 51%ILE
99%R 0.02% 13P 342CM\$ 330NM\$ 302FM\$ 281GM\$
5.8PL 0.7DPR -0.1CCR 1.8HCR 2.85SCS
AJCA 04/01/2017 2160DAUS
GPTAT 99%R 0.3 GJUI 12.0 GJPI 96%R 97

DAM:
DUTCH HOLLOW LAYNE HEATHER
USA 067485220
TATTOO / G220
DHIA HERD # 21-10-0357 CONTROL # 5220
2-03 82% 3-06 82%
ST SR DF RA RW RL FA FU RH RUW UC UD TP TL RTR RTS
32 28 29 27 38 36 38 28 28 29 26 34 30 31 25 28
PPA -2135M -80F -56P / YD -1592M -73F -42P
CDCB PTA 04/01/2017 2RECS 55%R 30%ILE
-380M -10F -10P 38CM\$ 35NM\$ 28FM\$ 51GM\$
2.2PL 1.2DPR 1.2CCR 1.6HCR 2.98SCS
AJCA 04/01/2017 PTAT 51%R 0.3 JUI 13.4 JPI 45%R 14

DUTCH HOLLOW AMENITY HEPATIA 84%
USA 067184364
TATTOO / F364
DHIA HERD # 21-10-0357 CONTROL # 4364
1-08 293 3 15680 4.5 713 3.4 534 100DCR 1845C
2-08 281 3 14620 4.9 711 3.4 503 102DCR 1738C
305 2X ME AVG 2L 18660M 891F 647P 2236C
PPA -2553M -113F -72P / YD -2177M -92F -64P
CDCB PTA 04/01/2017 2RECS 60%R 6%ILE
-894M -33F -26P -185CM\$ -184NM\$ -185FM\$ -122GM\$
-0.4PL 1.5DPR 2.3CCR 1.2HCR 3.05SCS
AJCA 04/01/2017 PTAT 52%R 0.3 JUI 9.3 JPI 45%R -49
SIRE: SUNSET CANYON AMENITY GJPI -64 2%ILE

NEXT DAM:
DUTCH HOLLOW ELVIS HORIZON 91%
6-02 305 3 22960 5.6 1290 3.3 762 102DCR 2631C
SIRE: DUTCH HOLLOW ELVIS

4TH DAM:
DUTCH HOLLOW BRENDON HOPSCOTCH 85%
4-02 305 3 20810 4.8 990 3.5 731 102DCR 2526C

LOT 311 JX DUTCH HOLLOW CHROME BERET {5} JE840003131737528

BORN 06/18/2016 P6
 FEMALE EFI 8.4% AMERICAN ID 6386 / 6386

CHITTENDEN, PAUL C BREEDER & OWNER
 SCHODACK LANDING, NY
 518-732-4729

PA 367M 30F 20P
 281CM\$ 265NM\$ 229FM\$
 3.7PL -0.8DPR -0.7CCR 1.4HCR 2.97SCS
 PA TYPE 1.2 JPI 36%R 84
 ST SR DF RA RW RL FA
 1.0 -0.1 0.8 H0.2 0.4 S0.1 S0.1
 FU RH RUW UC UD TP TL
 1.3 1.1 0.6 0.3 S1.5 C0.9 S0.5

SELLING OPEN

SIRE:
 RIVER VALLEY CECE CHROME-ET
 JE840003012423929 GT80K BBR 100 JH1F JH2F 7JE5004
 CDCB GPTA 04/01/2017
 76%R 311M 0.13% 42F 57%ILE
 77%R 0.03% 17P 368CM\$ 352NM\$ 317FM\$ 310GM\$
 5.3PL -0.1DPR 0.1CCR 1.2HCR 2.91SCS
 AJCA 04/01/2017 3DAUS
 GPTAT 79%R 2.1 GJUI 26.9 GJPI 72%R 111

DAM:
 JX DUTCH HOLLOW CONG BONNET {4}
 JE840003123600484 GT13K BBR 100 JH1F JH2F
 TATTOO / G679
 DHIA HERD # 21-10-0357 CONTROL # 5679
 2-03 77%
 ST SR DF RA RW RL FA FU RH RUW UC UD TP TL RTR RTS
 31 33 25 24 28 27 36 34 24 29 25 32 37 13 31 30
 PPA 514M 16F 54P / YD 506M -1F 55P
 CDCB GPTA 04/01/2017 1RECS 78%R 67%ILE
 422M 18F 23P 193CM\$ 177NM\$ 140FM\$ 117GM\$
 2.0PL -1.5DPR -1.5CCR 1.5HCR 3.03SCS
 AJCA 04/01/2017 GPTAT 76%R 0.3 GJUI 5.7 GJPI 71%R 56

SCHULTZ LEGAL CRITIC-P
 USA 117217618 GT50K BBR 100 JH1C JH2F 11JE1098
 CDCB GPTA 04/01/2017 3186DAUS 280HRDS 17%RIP
 99%R 448M 0.10% 41F 62%ILE
 99%R 0.04% 25P 393CM\$ 371NM\$ 319FM\$ 275GM\$
 5.1PL -2.0DPR -1.8CCR 0.3HCR 2.90SCS
 AJCA 04/01/2017 1991DAUS
 GPTAT 99%R 1.4 GJUI 19.8 GJPI 97%R 112
 LYON CELEBRITY CECE-ET 91%
 USA 117046049 GT50K BBR 100 JH1C JH2F
 TATTOO J05 / J05
 DHIA HERD # 33-87-0722 CONTROL # 813
 2-02 305 3 18470 4.7 865 3.4 633 100DCR 2187C
 4-03 271 3 22660 4.4 999 3.6 823 102DCR 2740C
 305 2X ME AVG 2L 19070M 900F 699P 2370C
 PPA 1925M 118F 74P / YD 756M 85F 36P
 CDCB GPTA 04/01/2017 2RECS 84%R 74%ILE
 139M 35F 8P 209CM\$ 201NM\$ 182FM\$ 178GM\$
 2.3PL -0.3DPR -0.6CCR 1.0HCR 2.95SCS
 AJCA 04/01/2017 GPTAT 83%R 1.2 GJUI 10.9 GJPI 79%R 59

JX OOMSDALE CASEY VALTINO CONG {3}-ET
 USA 067138510 GT50K BBR 91 JH1F JH2F 203JE1279
 CDCB GPTA 04/01/2017 792DAUS 51HRDS 17%RIP
 98%R 575M -0.04% 19F 21%ILE
 98%R 0.04% 28P 163CM\$ 153NM\$ 125FM\$ 62GM\$
 2.0PL -2.2DPR -3.1CCR 0.5HCR 3.22SCS
 AJCA 04/01/2017 343DAUS
 GPTAT 96%R 1.0 GJUI 10.4 GJPI 93%R 47
 DUTCH HOLLOW DIMENSION BONNIE 83%
 USA 067485033 GT8K BBR 100 JH1F JH2F
 TATTOO / G033
 DHIA HERD # 21-10-0357 CONTROL # 5033
 1-09 297 3 17290 5.0 867 3.8 657 101DCR 2273C
 2-09 305 3 19390 5.1 988 4.0 784 102DCR 2671C
 305 2X ME AVG 2L 21240M 1080F 837P 2881C
 PPA 1313M 79F 114P / YD 759M 61F 79P
 CDCB GPTA 04/01/2017 3RECS 81%R 91%ILE
 234M 34F 28P 327CM\$ 289NM\$ 199FM\$ 247GM\$
 2.7PL -0.5DPR 0.0CCR 1.5HCR 2.87SCS
 AJCA 04/01/2017 GPTAT 80%R 0.1 GJUI -1.0 GJPI 75%R 93
 SIRE: SUNSET CANYON DIMENSION-ET GJPI 148 82%ILE

SISTER(S):
 DUTCH HOLLOW INNOVATION BONBON 83%
 NEXT DAM:
 DUTCH HOLLOW BRUNO BONFIRE 90%
 3-11 305 3 23040 4.2 958 3.5 804 101DCR 2647C
 SIRE: GABYS QUE BRUNO {6}-ET GJPI 36 18%ILE
 4TH DAM:
 DUTCH HOLLOW LYNDON BONNY 85%
 4-10 305 3 21550 5.5 1182 3.3 721 102DCR 2490C



DUTCH HOLLOW TWISTER DELILAH, E-93%
FIFTH DAM OF LOT 312

LOT 312 JX DUTCH HOLLOW RILEY DELITE {5} JE840003131737536

BORN 06/28/2016 P1
FEMALE EFI 8.5% AMERICAN ID 6394 / 6394

COUCH, KARIN CHITTENDEN BREEDER & OWNER
SCHODACK LANDING, NY

PA 201M 14F 6P
124CM\$ 129NM\$ 137FM\$
1.6PL 0.5DPR 0.0CCR 0.4HCR 3.12SCS
PA TYPE 0.4 JPI 36%R 34
ST SR DF RA RW RL FA
0.4 -0.4 0.2 L0.6 -0.4 S0.6 L0.3
FU RH RUW UC UD TP TL
-0.3 0.3 -0.3 0.6 S0.3 C0.4 S0.1

FOREST GLEN AVERY ACTION-ET
USA 111023978 GTHD BBR 100 JH1F JH2F 7JE590
CDCB GPTA 04/01/2017 23783DAUS 2781HRDS 4%RIP
99%R -332M -0.01% -18F 16%ILE
99%R 0.00% -12P 59CM\$ 62NM\$ 69FM\$ 68GM\$
3.0PL 1.1DPR 1.0CCR 3.0HCR 3.00SCS
AJCA 04/01/2017 12123DAUS
GPTAT 99%R 1.2 GJUI 16.0 GJPI 99%R 19

SELLING OPEN

PARAMOUNT ROSIE 86%
USA 112485962
TATTOO / A288
DHIA HERD # 91-26-0066 CONTROL # 9288
2-01 305 2 22380 5.3 1186 3.3 746 100DCR 2576C
4-00 305 2 25850 5.0 1303 3.4 882 99DCR 3047C
5-00 305 2 28200 5.6 1576 3.6 1007 100DCR 3481C
6-01 305 3 22360 4.1 921 3.3 739 100DCR 2494C
305 2X ME AVG 4L 24456M 1248F 848P 2922C
PPA 1878M 134F 38P / YD 340M 35F -1P
CDCB PTA 04/01/2017 4RECS 76%R 23%ILE
-113M -1F -8P -4CM\$ ONM\$ 13FM\$ 30GM\$
-0.3PL 1.1DPR 1.0CCR -1.0HCR 2.92SCS
AJCA 04/01/2017 PTAT 65%R 0.5 JUI 5.5 JPI 66%R 1

SIRE:
CHASIN-RAINBOWS ACT RILEY-ET
USA 067029404 GT50K BBR 100 JH1F JH2F 7JE859
CDCB GPTA 04/01/2017 7255DAUS 745HRDS 19%RIP
99%R -58M -0.12% -26F 17%ILE
99%R -0.03% -9P 70CM\$ 81NM\$ 107FM\$ 123GM\$
3.8PL 3.0DPR 2.8CCR 1.3HCR 2.99SCS
AJCA 04/01/2017 2825DAUS
GPTAT 99%R 1.2 GJUI 18.0 GJPI 99%R 27

SUN VALLEY TBONE AWSOM
USA 116894818 GT50K BBR 100 JH1F JH2F 11JE1055
CDCB GPTA 04/01/2017 160DAUS 41HRDS 5%RIP
95%R 426M 0.12% 44F 27%ILE
95%R 0.01% 18P 222CM\$ 220NM\$ 213FM\$ 176GM\$
0.2PL -1.1DPR -1.4CCR 0.9HCR 3.19SCS
AJCA 04/01/2017 68DAUS
GPTAT 90%R 0.5 GJUI 3.2 GJPI 90%R 59

DAM:
JX DUTCH HOLLOW AWSOM DELLA {4}
USA 067184683
TATTOO / F683
DHIA HERD # 21-10-0357 CONTROL # 4683
2-00 305 3 20460 5.1 1045 3.3 665 100DCR 2296C
3-00 305 3 22730 5.1 1169 3.6 828 102DCR 2863C
305 2X ME AVG 2L 22204M 1166F 786P 2717C
2-07 75% 3-03 83%
ST SR DF RA RW RL FA FU RH RUW UC UD TP TL RTR RTS
37 36 43 37 34 31 17 27 37 32 35 24 34 28 24 28
PPA 2488M 171F 92P / YD 1982M 150F 76P
CDCB PTA 04/01/2017 2RECS 56%R 67%ILE
460M 54F 20P 178CM\$ 176NM\$ 167FM\$ 110GM\$
-0.7PL -2.0DPR -2.8CCR -0.6HCR 3.24SCS
AJCA 04/01/2017 PTAT 48%R -0.4 JUI -10.3 JPI 43%R 41

JX DUTCH HOLLOW GOOFEEY DELAY {3} 80%
USA 116523213
TATTOO E832 / E832
DHIA HERD # 21-10-0357 CONTROL # 3832
1-09 305 3 18630 5.6 1043 3.5 653 101DCR 2257C
2-11 305 3 22170 5.6 1245 3.6 804 102DCR 2780C
4-00 305 3 23300 6.2 1444 3.6 844 102DCR 2918C
305 2X ME AVG 3L 21496M 1264F 785P 2715C
PPA 733M 167F 48P / YD 342M 107F 30P
CDCB PTA 04/01/2017 3RECS 58%R 37%ILE
45M 34F 8P 70CM\$ 66NM\$ 52FM\$ 13GM\$
-0.5PL -1.6DPR -2.8CCR -1.0HCR 3.19SCS
AJCA 04/01/2017 PTAT 49%R -1.2 JUI -15.8 JPI 44%R 7
SIRE: JX OOMSDALE BRAZO GOOFEEY {2}-ET GJPI -14 11%ILE

NEXT DAM:
DUTCH HOLLOW MT DEEJAY 80%
4-03 305 3 19930 5.5 1092 4.2 831 102DCR 2879C
SIRE: DUTCH HOLLOW MOUNTAIN-P

4TH DAM:
DUTCH HOLLOW POINTER DEJAVU 75%
4-01 305 3 15960 4.9 780 4.1 647 99DCR 2149C

LOT 313 JX DUTCH HOLLOW JUMBO CONDO {5} JE840003131737554

BORN 07/14/2016 P4
 FEMALE EFI 7.9% AMERICAN ID 6412 / 6412

CHITTENDEN, BRIAN K BREEDER & OWNER
 SCHODACK LANDING, NY

PA 366M 26F 18P
 258CM\$ 244NM\$ 209FM\$
 3.3PL -1.3DPR -1.0CCR 0.3HCR 2.88SCS
 PA TYPE 1.0 JPI 30%R 74
 ST SR DF RA RW RL FA
 1.5 0.8 0.3 H0.4 1.0 P0.6 S0.9
 FU RH RUW UC UD TP TL
 1.8 0.6 -0.1 0.5 S2.3 W0.4 L0.9

SELLING OPEN

SIRE:

JX DENKEL ROWLEYS V JUMBO 2114 {4}-ET
 USA 118277109 GT50K BBR 93 JH1F JH2F 14JE630
 CDCB GPTA 04/01/2017 185DAUS 45HRDS 95%RIP
 94%R 916M -0.02% 40F 65%ILE
 95%R 0.01% 35P 400CM\$ 382NM\$ 341FM\$ 284GM\$
 5.2PL -1.6DPR -0.2CCR 1.0HCR 2.80SCS
 AJCA 04/01/2017 44DAUS
 GPTAT 85%R 0.9 GJUI 19.4 GJPI 85%R 118

DAM:

DUTCH HOLLOW FRANKLIN COMPLEX-P
 JE840003123600439
 TATTOO / G724
 DHIA HERD # 21-10-0357 CONTROL # 5724
 2-02 78%
 ST SR DF RA RW RL FA FU RH RUW UC UD TP TL RTR RTS
 29 30 25 19 34 24 35 36 26 32 29 28 23 29 37 33
 PPA -123M 28F 12P / YD -234M 12F 6P
 CDCB PTA 04/01/2017 1RECS 49%R 47%ILE
 -185M 12F 1P 116CM\$ 105NM\$ 77FM\$ 61GM\$
 1.3PL -1.0DPR -1.8CCR -0.5HCR 2.96SCS
 AJCA 04/01/2017 PTAT 43%R 1.0 JUI 14.0 JPI 36%R 29

SISTER(S):

DUTCH HOLLOW PAUL CONGO 82%
 1-10 305 3 16380 5.2 846 3.5 568 101DCR 1963C

ALL LYNN'S LEGAL VISIONARY-ET

USA 117222740 GT50K BBR 100 JH1C JH2F 29JE3761
 CDCB GPTA 04/01/2017 2671DAUS 394HRDS 14%RIP
 99%R 911M -0.02% 39F 83%ILE
 99%R 0.06% 46P 482CM\$ 449NM\$ 372FM\$ 351GM\$
 6.2PL -2.0DPR 1.1CCR 4.5HCR 2.88SCS
 AJCA 04/01/2017 1296DAUS
 GPTAT 99%R 0.9 GJUI 14.2 GJPI 97%R 144

JX DEN-KEL JAMBOREE {3}-ET

90%
 USA 067100779 GT3K BBR 88 JH1F
 DHIA HERD # 65-06-0092 CONTROL # 1779
 2-02 305 2 14190 4.4 628 3.3 468 94DCR 1616C
 3-06 305 2 14510 5.0 725 3.9 566 97DCR 1946C
 305 2X ME AVG 2L 16102M 744F 578P 1982C
 PPA 3341M 182F 122P / YD 2754M 163F 110P
 CDCB GPTA 04/01/2017 2RECS 81%R 93%ILE
 827M 50F 29P 311CM\$ 302NM\$ 283FM\$ 219GM\$
 3.1PL -1.5DPR -1.7CCR 0.0HCR 2.92SCS
 AJCA 04/01/2017 GPTAT 75%R 0.8 GJUI 6.7 GJPI 73%R 86

DP PREMIER FRANKLIN-ET

USA 067431366 GT50K BBR 100 JH1F JH2F 7JE1246
 CDCB GPTA 04/01/2017 137DAUS 61HRDS 54%RIP
 94%R -355M 0.24% 29F 21%ILE
 94%R 0.09% 5P 196CM\$ 171NM\$ 111FM\$ 124GM\$
 1.7PL -0.6DPR -1.9CCR -0.5HCR 3.01SCS
 AJCA 04/01/2017 66DAUS
 GPTAT 89%R 1.2 GJUI 11.2 GJPI 87%R 48

DUTCH HOLLOW MIK CONDO-P

90%
 USA 116386902
 TATTOO E701 / E701
 DHIA HERD # 21-10-0357 CONTROL # 3701
 1-09 305 3 18230 4.6 837 3.4 611 101DCR 2110C
 2-09 305 3 22180 5.0 1099 3.4 745 102DCR 2573C
 4-03 305 3 27140 4.4 1197 3.1 836 102DCR 2884C
 5-03 305 3 27260 4.7 1286 3.2 861 101DCR 2971C
 6-04 305 3 24920 4.5 1112 3.2 798 102DCR 2754C
 7-05 294 3 23140 4.8 1101 3.5 816 101DCR 2820C
 305 2X ME AVG 6L 22434M 1072F 749P 2587C
 PPA 2176M 89F 54P / YD 335M 21F 6P
 CDCB PTA 04/01/2017 5RECS 61%R 63%ILE
 -18M 2F -2P 165CM\$ 162NM\$ 157FM\$ 116GM\$
 3.6PL -0.6DPR -1.0CCR 0.2HCR 2.82SCS
 AJCA 04/01/2017 PTAT 49%R 0.6 JUI 14.8 JPI 46%R 40
 SIRE: DUTCH HOLLOW Q MIK-P-ET GJPI 36 19%ILE

NEXT DAM:

DUTCH HOLLOW MOR CONCITA
 1-10 189 3 13890 4.0 559 3.2 442 95DCR 1504C
 SIRE: WILSONVIEW KHAN MORGAN-ET GJPI -9 11%ILE

4TH DAM:

DUTCH HOLLOW HARNESS CONCERT 86%
 2-11 305 3 16860 4.7 785 3.6 614 100DCR 2107C

LOT 314 DUTCH HOLLOW CHEROKEE HEILO JE840003131737560

BORN 07/20/2016 P3
 FEMALE EFI 8.4% AMERICAN ID 6418 / 6418

PA 506M 19F 18P
 211CM\$ 205NM\$ 190FM\$
 2.4PL -0.1DPR 0.1CCR 0.1HCR 2.91SCS
 PA TYPE 1.1 JPI 31%R 64
 ST SR DF RA RW RL FA
 0.9 -0.2 0.6 L0.2 0.1 P0.1 S0.2
 FU RH RUW UC UD TP TL
 0.8 1.2 0.6 0.2 S1.0 C0.1 L0.2

SELLING OPEN

SISTER(S):
 DUTCH HOLLOW EL CID HEDIA-P 84%
 2-11 277 3 18420 5.8 1075 3.8 695 100DCR 2404C

SIRE:
 AHLEM PLUS CHEROKEE {6}
 USA 073409323 GT80K BBR 100 JH1F JH2F 7JE1460
 CDCB GPTA 04/01/2017
 75%R 1081M -0.03% 45F 65%ILE
 75%R -0.01% 37P 394CM\$ 384NM\$ 361FM\$ 341GM\$
 3.5PL -0.4DPR 0.2CCR -0.9HCR 2.90SCS
 AJCA 04/01/2017 ODAUS
 GPTAT 76%R 1.7 GJUI 14.8 GJPI 71%R 117

DAM:
 DUTCH HOLLOW ACTION HEILO-P
 USA 116783781
 TATTOO E909 / E909
 DHIA HERD # 21-10-0357 CONTROL # 3909
 2-00 305 3 18610 4.8 891 3.2 600 101DCR 2071C
 3-01 301 3 25300 3.4 864 3.1 796 102DCR 2482C
 4-00 305 3 23370 3.9 910 3.1 736 102DCR 2471C
 5-00 305 3 22750 3.9 891 3.3 762 102DCR 2480C
 6-03 305 3 19650 4.1 803 3.6 716 102DCR 2279C
 7-03 181 3 11690 5.1 599 3.8 442 91DCR 1529C
 305 2X ME AVG 6L 20239M 873F 695P 2306C
 2-01 75% 3-03 84%
 ST SR DF RA RW RL FA FU RH RUW UC UD TP TL RTR RTS
 32 34 29 28 38 22 21 35 38 42 28 20 32 24
 PPA 934M -37F 22P / YD 153M -21F 4P
 CDCB PTA 04/01/2017 5RECS 63%R 28%ILE
 -70M -8F -2P 28CM\$ 25NM\$ 19FM\$ 18GM\$
 1.2PL 0.2DPR 0.0CCR 1.1HCR 2.91SCS
 AJCA 04/01/2017 PTAT 54%R 0.4 JUI 5.3 JPI 52%R 11

SISTER(S):
 DUTCH HOLLOW MAXIMUM HOPEFUL 82%
 3-10 305 3 22450 5.6 1249 3.5 796 102DCR 2752C
 DUTCH HOLLOW RENEGADE HOLLIS 82%
 2-10 305 3 18130 5.4 975 3.9 705 102DCR 2440C

CHITTENDEN, MELANIE F BREEDER & OWNER
 SCHODACK LANDING, NY

SWEETIE PLUS IATOLAS BOLD {5}
 USA 067129272 GT50K BBR 100 JH1F JH2F 1JE711
 CDCB GPTA 04/01/2017 9953DAUS 841HRDS 15%RIP
 99%R 1331M -0.05% 52F 31%ILE
 99%R -0.01% 46P 247CM\$ 238NM\$ 218FM\$ 208GM\$
 -0.8PL -1.5DPR -1.9CCR -4.5HCR 3.04SCS
 AJCA 04/01/2017 4977DAUS
 GPTAT 99%R 1.5 GJUI 9.3 GJPI 99%R 83
 AHLEM VALENTINO CORA 39845 90%
 USA 070952337 GT8K BBR 100 JH1C JH2F
 TATTOO / L9845
 DHIA HERD # 93-24-0224 CONTROL # 39845
 1-09 305 2 16320 4.3 702 3.4 557 95DCR 1893C
 3-00 282 3 22230 3.5 772 3.5 777 94DCR 2314C
 305 2X ME AVG 2L 22373M 858F 778P 2452C
 PPA 2870M -26F 54P / YD 1967M -45F 30P
 CDCB GPTA 04/01/2017 3RECS 81%R 86%ILE
 859M 11F 20P 253CM\$ 256NM\$ 268FM\$ 168GM\$
 4.4PL -1.7DPR -1.8CCR -0.4HCR 2.83SCS
 AJCA 04/01/2017 GPTAT 81%R 1.9 GJUI 15.8 GJPI 75%R 69

FOREST GLEN AVERY ACTION-ET
 USA 111023978 GTHD BBR 100 JH1F JH2F 7JE590
 CDCB GPTA 04/01/2017 23783DAUS 2781HRDS 4%RIP
 99%R -332M -0.01% -18F 16%ILE
 99%R 0.00% -12P 59CM\$ 62NM\$ 69FM\$ 68GM\$
 3.0PL 1.1DPR 1.0CCR 3.0HCR 3.00SCS
 AJCA 04/01/2017 12123DAUS
 GPTAT 99%R 1.2 GJUI 16.0 GJPI 99%R 19
 DUTCH HOLLOW FANFARE HOPE-P 76%
 USA 115161292
 TATTOO E248 / E248
 DHIA HERD # 21-10-0357 CONTROL # 3248
 1-10 305 3 21310 4.8 1019 3.4 725 101DCR 2505C
 2-11 304 3 18750 5.1 950 3.7 695 102DCR 2404C
 3-11 305 3 23150 4.8 1105 3.4 797 102DCR 2754C
 5-00 305 3 20270 4.9 992 3.4 692 102DCR 2391C
 305 2X ME AVG 5L 19179M 982F 685P 2367C
 PPA -50M 35F 10P / YD 67M 22F 9P
 CDCB PTA 04/01/2017 5RECS 70%R 18%ILE
 54M 9F 4P -26CM\$ -30NM\$ -39FM\$ -41GM\$
 -1.3PL -0.8DPR -1.0CCR -0.9HCR 3.00SCS
 AJCA 04/01/2017 PTAT 58%R -0.9 JUI -10.4 JPI 55%R -9
 SIRE: MOLLY BROOK JACE FANFARE-ET GJPI 11 14%ILE

NEXT DAM:
 DUTCH HOLLOW PARADE HEAVEN-P 60%
 1-10 305 3 21700 4.2 905 3.3 706 99DCR 2422C
 SIRE: BW PARADE {6}-ET GJPI 12 11%ILE

4TH DAM:
 DUTCH HOLLOW HALLMARK HOSANNA-P 90%
 4-10 305 3 21130 4.0 837 3.3 692 100DCR 2295C

LOT 315 DUTCH HOLLOW V MAN ELSA JE840003131737576

BORN 07/31/2016 P5
 FEMALE EFI 8.4% AMERICAN ID 6434 / 6434

PA 293M 18F 9P
 281CM\$ 277NM\$ 272FM\$
 5.6PL 0.6DPR 1.8CCR 1.9HCR 2.89SCS
 PA TYPE 0.7 JPI 30%R 78
 ST SR DF RA RW RL FA
 -0.5 0.0 0.2 L0.2 0.0 S0.1 S0.0
 FU RH RUW UC UD TP TL
 1.2 1.0 0.3 0.3 S1.3 C0.8 S0.1

SELLING OPEN

SISTER(S):
 DUTCH HOLLOW VOLCANO ELSINORA 84%
 2-11 305 3 21620 5.4 1161 3.3 707 102DCR 2441C

SIRE:
 ISAU RIVERSIDE VISIONARY MAN
 JEAUS00000662853 GT8K BBR 100 JH1F JH2F 29JE3967
 CDCB GPTA 04/01/2017
 72%R 714M -0.05% 24F 81%ILE
 73%R 0.01% 27P 456CM\$ 440NM\$ 408FM\$ 354GM\$
 8.4PL -0.6DPR 1.4CCR 2.6HCR 2.81SCS
 AJCA 04/01/2017 ODAUS
 GPTAT 73%R 1.6 GJUI 23.5 GJPI 69%R 128

DAM:
 DUTCH HOLLOW ACE ELSINORE
 USA 067284014
 TATTOO / F014
 DHIA HERD # 21-10-0357 CONTROL # 4014
 1-11 305 3 15890 5.0 798 3.4 540 101DCR 1865C
 2-11 305 3 21880 5.0 1102 3.2 708 102DCR 2444C
 3-11 305 3 21180 5.1 1077 3.3 704 101DCR 2431C
 4-11 305 3 20150 5.3 1066 3.2 645 102DCR 2226C
 5-11 305 3 20870 5.1 1061 3.3 680 102DCR 2348C
 305 2X ME AVG 5L 20383M 1058F 671P 2317C
 2-04 79% 3-05 83%
 ST SR DF RA RW RL FA FU RH RUW UC UD TP TL RTR RTS
 29 28 38 26 32 29 24 32 32 31 30 20 33 23
 PPA 195M 62F -13P / YD -134M 35F -18P
 CDCB PTA 04/01/2017 5RECS 65%R 49%ILE
 -128M 12F -10P 105CM\$ 114NM\$ 136FM\$ 138GM\$
 2.7PL 1.8DPR 2.2CCR 1.2HCR 2.97SCS
 AJCA 04/01/2017 PTAT 54%R -0.2 JUI 4.4 JPI 52%R 28

CHITTENDEN, PAUL C BREEDER & OWNER
 SCHODACK LANDING, NY
 518-732-4729

ALL LYNN'S LEGAL VISIONARY-ET
 USA 117222740 GT50K BBR 100 JH1C JH2F 29JE3761
 CDCB GPTA 04/01/2017 2671DAUS 394HRDS 14%RIP
 99%R 911M -0.02% 39F 83%ILE
 99%R 0.06% 46P 482CM\$ 449NM\$ 372FM\$ 351GM\$
 6.2PL -2.0DPR 1.1CCR 4.5HCR 2.88SCS
 AJCA 04/01/2017 1296DAUS
 GPTAT 99%R 0.9 GJUI 14.2 GJPI 97%R 144

RIVERSIDE HEADLINING MAID
 JEAUS00000622904 GT50K BBR 100 JH1F JH2F
 CDCB GPTA 04/01/2017 ORECS 75%R 78%ILE
 87M 7F 4P 220CM\$ 219NM\$ 216FM\$ 199GM\$
 5.4PL 1.3DPR 1.3CCR 0.4HCR 3.03SCS
 AJCA 04/01/2017 GPTAT 76%R 0.8 GJUI 9.9 GJPI 71%R 54

SENN-SATIONAL PARAMOUNT ACE
 USA 112537258 GT50K BBR 100 JH1C JH2F 1JE552
 CDCB GPTA 04/01/2017 5222DAUS 917HRDS 5%RIP
 99%R 282M -0.04% 6F 15%ILE
 99%R -0.05% 0P 39CM\$ 55NM\$ 92FM\$ 52GM\$
 0.6PL 0.1DPR 0.0CCR -0.2HCR 3.08SCS
 AJCA 04/01/2017 2262DAUS
 GPTAT 99%R 0.7 GJUI 7.8 GJPI 99%R 13
 DUTCH HOLLOW COUNTRY ELEANOR 77%
 USA 116015884
 TATTOO E585 / E585
 DHIA HERD # 21-10-0357 CONTROL # 3585
 1-08 305 3 16510 5.1 842 3.5 578 100DCR 1997C
 2-08 305 3 15440 5.1 785 3.5 541 102DCR 1870C
 305 2X ME AVG 2L 19162M 976F 670P 2316C
 PPA -1737M -47F -57P / YD -1538M -34F -51P
 CDCB PTA 04/01/2017 2RECS 62%R 13%ILE
 -584M -8F -18P -70CM\$ -71NM\$ -74FM\$ -11GM\$
 0.7PL 2.4DPR 2.8CCR 2.0HCR 2.94SCS
 AJCA 04/01/2017 PTAT 56%R -0.7 JUI -6.5 JPI 50%R -19
 SIRE: BW COUNTRY-ET GJPI 4 11%ILE

NEXT DAM:
 DUTCH HOLLOW INSTANT ELSINORE 85%
 3-09 293 3 16970 5.8 977 4.2 707 102DCR 2449C
 SIRE: SC GOLDDUST CONNECTION INSTANT GJPI -27 6%ILE
 4TH DAM:
 DUTCH HOLLOW BYRD ELLIE 82%
 6-06 305 2 23270 4.7 1098 3.6 836 99DCR 2890C

LOT 316 JX RFF VANDRELL LUPINE {3} USA 067187693

BORN 10/28/2015 P9
 FEMALE EFI 7.7% AMERICAN ID 693 / 693

RICHARDSON FAMILY FARM BREEDER & OWNER
 WOODSTOCK, VT
 802-436-7017

PA 568M 48F 32P
 467CM\$ 441NM\$ 379FM\$
 4.5PL 0.8DPR 1.7CCR 2.2HCR 2.93SCS
 PA TYPE 0.9 JPI 28%R 135
 ST SR DF RA RW RL FA
 -0.1 0.5 -0.6 L0.2 0.1 P0.3 S0.3
 FU RH RUW UC UD TP TL
 1.3 1.0 -0.5 0.2 S1.5 W0.2 L0.4

BRED: 09/19/2016 DUE: 06/25/2017 TO
 JX FARIA BROTHERS ANTWON {4}-ET
 JE840003011610060 1JE884
 CDCB GPTA 04/01/2017 14DAUS 2HRDS 100%RIP
 81%R 968M -0.09% 27F 91%ILE
 82%R -0.01% 33P 500CM\$ 491NM\$ 473FM\$ 472GM\$
 6.8PL 2.3DPR 3.1CCR 0.4HCR 2.91SCS
 AJCA 04/01/2017 ODAUS
 GPTAT 72%R 1.4 GJUI 25.7 GJPI 74%R 153
BRED USING SEXED SEMEN

SIRE:
 JX FARIA BROTHERS VANDRELL {2}-ET
 JE840003011609959 GT80K BBR 87 JH1F JH2F 1JE892
 CDCB GPTA 04/01/2017
 72%R 1590M -0.04% 66F 99%ILE
 73%R 0.02% 60P 713CM\$ 686NM\$ 626FM\$ 614GM\$
 6.1PL 0.2DPR 1.8CCR 3.9HCR 2.79SCS
 AJCA 04/01/2017 ODAUS
 GPTAT 70%R 2.0 GJUI 26.2 GJPI 67%R 217

DAM:
 RFF VERMEER DAFODIL
 USA 067125529
 DHIA HERD # 13-14-0615 CONTROL # 529
 1-10 305 2 12480 6.4 798 4.3 542 97DCR 1878C
 2-10 286 2 12710 6.9 880 4.7 597 97DCR 2071C
 3-10 261 2 12670 6.5 824 4.5 573 95DCR 1987C
 4-09 292 2 16180 6.5 1053 4.5 731 98DCR 2535C
 305 2X ME AVG 4L 15510M 1009F 700P 2426C
 2-00 78% 3-01 79% 5-00 82%
 ST SR DF RA RW RL FA FU RH RUW UC UD TP TL RTR RTS
 32 34 37 18 37 18 36 20 34 28 36 20 24 23 42 36
 PPA -1641M 75F 13P / YD -1098M 64F 12P
 CDCB PTA 04/01/2017 5RECS 53%R 72%ILE
 -454M 30F 4P 221CM\$ 195NM\$ 132FM\$ 192GM\$
 2.8PL 1.3DPR 1.6CCR 0.4HCR 3.07SCS
 AJCA 04/01/2017 PTAT 50%R -0.3 JUI -1.7 JPI 46%R 52

ALL LYNN'S LEGAL VISIONARY-ET
 USA 117222740 GT50K BBR 100 JH1C JH2F 29JE3761
 CDCB GPTA 04/01/2017 2671DAUS 394HRDS 14%RIP
 99%R 911M -0.02% 39F 83%ILE
 99%R 0.06% 46P 482CM\$ 449NM\$ 372FM\$ 351GM\$
 6.2PL -2.0DPR 1.1CCR 4.5HCR 2.88SCS
 AJCA 04/01/2017 1296DAUS
 GPTAT 99%R 0.9 GJUI 14.2 GJPI 97%R 144
 JX FARIA BROTHERS ACTION DEAN SMITH {1} 92%
 JE840003001860402 GT50K BBR 74 JH1F JH2F
 DHIA HERD # 74-97-4513 CONTROL # 507854
 5-07 305 2 27910 4.4 1234 3.5 967 91DCR 3312C
 6-09 295 3 22340 4.9 1093 3.6 798 104DCR 2759C
 7-11 305 2 29240 4.5 1309 3.5 1032 102DCR 3523C
 9-00 275 2 19200 5.1 977 3.7 706 101DCR 2442C
 305 2X ME AVG 8L 26136M 1174F 913P 3100C
 PPA 4887M 156F 140P / YD 4028M 167F 134P
 CDCB GPTA 04/01/2017 5RECS 89%R 100%ILE
 1815M 76F 60P 902CM\$ 885NM\$ 849FM\$ 834GM\$
 8.8PL 2.6DPR 3.0CCR 3.3HCR 2.75SCS
 AJCA 04/01/2017 GPTAT 73%R 3.6 GJUI 52.4 GJPI 79%R 274

CAVE CREEK VERMEER-ET
 USA 114849531 GT50K BBR 100 JH1F JH2F 1JE666
 CDCB GPTA 04/01/2017 5483DAUS 635HRDS 3%RIP
 99%R 158M 0.22% 50F 27%ILE
 99%R 0.04% 14P 236CM\$ 222NM\$ 190FM\$ 200GM\$
 1.0PL 0.3DPR 0.9CCR -0.9HCR 3.06SCS
 AJCA 04/01/2017 2007DAUS
 GPTAT 99%R -0.9 GJUI -12.0 GJPI 99%R 53
 RFF APPARITION IRIS 86%
 USA 067043476
 DHIA HERD # 13-14-0615 CONTROL # 476
 1-08 305 2 12130 6.1 740 4.0 483 101DCR 1672C
 3-01 293 2 13290 5.9 782 4.1 549 97DCR 1901C
 4-00 289 2 14590 5.8 853 4.3 629 98DCR 2180C
 305 2X ME AVG 4L 15557M 922F 634P 2196C
 PPA -2813M -63F -67P / YD -1530M -22F -30P
 CDCB PTA 04/01/2017 4RECS 60%R 32%ILE
 -684M -4F -10P 62CM\$ 45NM\$ 3FM\$ 58GM\$
 1.9PL 1.2DPR 1.0CCR 1.1HCR 2.98SCS
 AJCA 04/01/2017 PTAT 53%R 0.3 JUI 4.4 JPI 50%R 14
 SIRE: SUNSET CANYON APPARITION-ET GJPI 78 37%ILE
 NEXT DAM:
 RFF KLASSIC DAISY {6} 90%
 3-10 305 2 18660 5.1 957 3.6 678 102DCR 2344C
 SIRE: EASTGLEN ALF KLASSIC-ET GJPI 14 15%ILE
 4TH DAM:
 RFF JACE DANDELION {5} 84%
 4-02 305 2 15790 5.5 866 4.1 646 102DCR 2237C

LOT 317 JX HEARTH HOUSE ANTWON CAPRI 609 {5} USA 119992588

BORN 01/01/2017 TATTOO / M609
FEMALE EFI 6.0%

MAXHAM, WADE A BREEDER & OWNER
HARTLAND, VT

SELLING OPEN

SISTER(S):
HEARTH HOUSE FORMID CAPRICORN675 {5}
SELLING AS LOT 318

SIRE:
JX FARIA BROTHERS ANTWON {4}-ET
JE840003011610060 GT80K BBR 91 JH1C JH2F 1JE884
CDCB GPTA 04/01/2017 14DAUS 2HRDS 100%RIP
81%R 968M -0.09% 27F 91%ILE
82%R -0.01% 33P 500CM\$ 491NM\$ 473FM\$ 472GM\$
6.8PL 2.3DPR 3.1CCR 0.4HCR 2.91SCS
AJCA 04/01/2017 ODAUS
GPTAT 72%R 1.4 GJUI 25.7 GJPI 74%R 153

DAM:
HEARTH HOUSE ALLSTAR CAPRI 541 {4}
USA 119992494
TATTOO / M541

ALL LYNN'S VALENTINO MARVEL
USA 117422971 GT50K BBR 100 JH1C JH2F 11JE1118
CDCB GPTA 04/01/2017 6441DAUS 226HRDS 31%RIP
99%R 668M 0.03% 38F 72%ILE
99%R 0.00% 25P 424CM\$ 415NM\$ 395FM\$ 300GM\$
6.5PL -2.1DPR -0.7CCR -0.1HCR 2.96SCS
AJCA 04/01/2017 2505DAUS
GPTAT 99%R 1.7 GJUI 22.1 GJPI 99%R 114
JX FARIA BROTHERS HEADLINE JORDAN {3} 86%
JE840003008305056 GT3K BBR 87 JH1F
DHIA HERD # 74-97-4513 CONTROL # 91946
1-09 305 2 22580 4.2 939 3.3 746 101DCR 2533C
2-09 305 2 22740 4.5 1021 3.5 797 102DCR 2737C
3-09 273 2 25550 4.3 1101 3.6 917 101DCR 3033C
4-08 305 2 23870 4.6 1094 3.7 882 102DCR 2974C
305 2X ME AVG 4L 26778M 1157F 941P 3155C
PPA 4521M 114F 133P / YD 3757M 82F 107P
CDCB GPTA 04/01/2017 5RECS 86%R 99%ILE
1623M 33F 43P 458CM\$ 466NM\$ 487FM\$ 456GM\$
4.5PL 2.2DPR 2.4CCR 0.9HCR 2.94SCS
AJCA 04/01/2017 GPTAT 72%R 1.0 GJUI 16.6 GJPI 75%R 146

SUNSET CANYON ANTHEMS ALLSTAR-ET
USA 114581918 GT50K BBR 100 JH1F JH2F 1JE654
CDCB GPTA 04/01/2017 13678DAUS 775HRDS 14%RIP
99%R -538M 0.47% 65F 41%ILE
99%R 0.13% 6P 321CM\$ 282NM\$ 190FM\$ 212GM\$
0.7PL -1.9DPR -2.0CCR -2.1HCR 2.89SCS
AJCA 04/01/2017 2970DAUS
GPTAT 99%R 0.5 GJUI 11.4 GJPI 99%R 80

HEARTH HOUSE BEAU CAPRICORN 837 {3}
USA 117253461
TATTOO / M837
SIRE: PRICELAND BOLD DANIEL BEAU-ET GJPI -14 11%ILE

NEXT DAM:
HEARTH HOUSE MANNIX CAPRI 727 {2}
SIRE: ROCK MAPLE BROOK MANNIX GJPI -65 2%ILE

4TH DAM:
HEARTH HOUSE CIMMERON 503 {1}

LOT 318 HEARTH HOUSE FORMID CAPRICORN675 {5} USA 119992533

BORN 10/30/2015 TATTOO / M675
FEMALE EFI 7.4%

MAXHAM, WADE A BREEDER & OWNER
HARTLAND, VT

BRED: 02/17/2017 DUE: 11/23/2017 TO
SUNSET CANYON DIVIDEND-ET
USA 117335691 1JE791
CDCB GPTA 04/01/2017 2968DAUS 301HRDS 28%RIP
99%R 828M 0.01% 41F 87%ILE
99%R 0.01% 32P 490CM\$ 474NM\$ 438FM\$ 345GM\$
6.2PL -2.9DPR -0.7CCR 2.1HCR 2.87SCS
AJCA 04/01/2017 1000DAUS
GPTAT 99%R 1.6 GJUI 17.4 GJPI 97%R 134

SISTER(S):
JX HEARTH HOUSE ANTWON CAPRI 609 {5}
SELLING AS LOT 317

SIRE:
HI-LAND SCORE FORMIDABLE
USA 067247473 GT80K BBR 100 JH1F JH2F 1JE882
CDCB GPTA 04/01/2017 44DAUS 6HRDS 100%RIP
88%R 1117M -0.18% 17F 62%ILE
88%R -0.05% 30P 363CM\$ 367NM\$ 379FM\$ 345GM\$
5.1PL 1.2DPR 2.0CCR 1.8HCR 2.94SCS
AJCA 04/01/2017 2DAUS
GPTAT 76%R 1.1 GJUI 5.2 GJPI 80%R 107

DAM:
HEARTH HOUSE ALLSTAR CAPRI 541 {4}
USA 119992494
TATTOO / M541

HIGH LAWN VIBRANT SCORE-ET
USA 117467479 GT50K BBR 100 JH1F JH2F 1JE803
CDCB GPTA 04/01/2017 1355DAUS 126HRDS 32%RIP
99%R 1242M -0.29% -1F 47%ILE
99%R -0.08% 27P 307CM\$ 315NM\$ 339FM\$ 307GM\$
4.8PL 1.2DPR 2.1CCR 2.7HCR 2.74SCS
AJCA 04/01/2017 286DAUS
GPTAT 96%R 0.8 GJUI 12.9 GJPI 95%R 103

HI-LAND HEADLINE FORM 88%
USA 067146413 GT3K BBR 100 JH1C
TATTOO / F413
DHIA HERD # 21-55-0454 CONTROL # 6413
1-11 305 2 18880 4.6 875 3.3 629 94DCR 2172C
2-11 260 2 19027 4.7 901 3.3 622 92DCR 2148C
3-11 305 2 16150 4.7 767 3.5 558 96DCR 1928C
5-04 285 2 17440 4.3 757 3.4 596 96DCR 2035C
305 2X ME AVG 4L 20938M 965F 703P 2422C
PPA 1096M 17F 29P / YD 882M 22F 26P
CDCB GPTA 04/01/2017 5RECS 82%R 86%ILE
734M 11F 17P 249CM\$ 256NM\$ 272FM\$ 250GM\$
4.5PL 2.0DPR 1.9CCR 0.3HCR 2.97SCS
AJCA 04/01/2017 GPTAT 77%R 0.6 GJUI -3.3 GJPI 74%R 63

SUNSET CANYON ANTHEMS ALLSTAR-ET
USA 114581918 GT50K BBR 100 JH1F JH2F 1JE654
CDCB GPTA 04/01/2017 13678DAUS 775HRDS 14%RIP
99%R -538M 0.47% 65F 41%ILE
99%R 0.13% 6P 321CM\$ 282NM\$ 190FM\$ 212GM\$
0.7PL -1.9DPR -2.0CCR -2.1HCR 2.89SCS
AJCA 04/01/2017 2970DAUS
GPTAT 99%R 0.5 GJUI 11.4 GJPI 99%R 80

HEARTH HOUSE BEAU CAPRICORN 837 {3}
USA 117253461
TATTOO / M837
SIRE: PRICELAND BOLD DANIEL BEAU-ET GJPI -14 11%ILE

NEXT DAM:
HEARTH HOUSE MANNIX CAPRI 727 {2}
SIRE: ROCK MAPLE BROOK MANNIX GJPI -65 2%ILE

4TH DAM:
HEARTH HOUSE CIMMERON 503 {1}

Northeast Jersey Classic & Breeders Sale

LOT 319 HEARTH HOUSE MARCUS CARMEL 607 {5} USA 119992412

BORN 10/10/2016 TATTOO / M607
FEMALE EFI 9.1%

MAXHAM, WADE A BREEDER & OWNER
HARTLAND, VT

SELLING OPEN

SIRE:

AARDEMA 4057 MARCUS {4}
JE840003012316305 GT80K BBR 100 JH1F JH2F 1JE903
CDCB GPTA 04/01/2017
75%R 423M -0.02% 17F 42%ILE
76%R 0.02% 17P 294CM\$ 283NM\$ 259FM\$ 240GM\$
4.8PL 0.2DPR 0.5CCR 2.5HCR 2.90SCS
AJCA 04/01/2017 ODAUS
GPTAT 74%R 1.1 GJUI 20.6 GJPI 70%R 87

DAM:

HEARTH HOUSE DAVID COLLEEN 634 {5}
USA 119992382
TATTOO / M634

SISTER(S):

HEARTH HOUSE CLEARVIS CARMEL 677 {5}
SELLING AS LOT 366

CRF LEGAL PROMISE

USA 117722352 GT50K BBR 100 JH1F JH2F 203JE1347
CDCB GPTA 04/01/2017 2139DAUS 153HRDS 55%RIP
99%R -18M 0.15% 30F 49%ILE
99%R 0.11% 19P 357CM\$ 324NM\$ 246FM\$ 296GM\$
4.2PL 0.5DPR 0.9CCR 3.0HCR 2.97SCS
AJCA 04/01/2017 815DAUS
GPTAT 98%R 0.6 GJUI 20.2 GJPI 94%R 111
AARDEMA VALENTINO 30466 {3}
JE840003010096564 GT29K BBR 100 JH1F JH2F
DHIA HERD # 82-20-0057 CONTROL # 30466
PPA -3M 15F 14P / YD 242M 14F 21P
CDCB GPTA 04/01/2017 3RECS 82%R 96%ILE
550M 24F 21P 346CM\$ 332NM\$ 303FM\$ 277GM\$
4.7PL 0.2DPR -0.1CCR 1.1HCR 2.82SCS
AJCA 04/01/2017 GPTAT 73%R 1.2 GJUI 12.8 GJPI 75%R 96

SUNSET CANYON DAVID-ET

USA 117335815 GT50K BBR 100 JH1F JH2F 200JE183
CDCB GPTA 04/01/2017 3480DAUS 384HRDS 22%RIP
99%R 562M -0.01% 25F 64%ILE
99%R 0.07% 34P 407CM\$ 379NM\$ 313FM\$ 272GM\$
5.6PL -2.0DPR -1.4CCR 1.8HCR 3.00SCS
AJCA 04/01/2017 1602DAUS
GPTAT 99%R 1.2 GJUI 20.9 GJPI 97%R 120

HEARTH HOUSE FIESTY CARMEL 974 {4}

USA 119992364
TATTOO / M974
SIRE: VEE TEE DANIEL FIESTY-ET GJPI -7 11%ILE

NEXT DAM:

HEARTH HOUSE BEAU CAPRICORN 837 {3}
SIRE: PRICELAND BOLD DANIEL BEAU-ET GJPI -14 11%ILE

4TH DAM:

HEARTH HOUSE MANNIX CAPRI 727 {2}

LOT 320 JX HEARTH HOUSE VANDREL COMCAL 691 {3} USA 119992261

BORN 06/09/2016 TATTOO / M691
FEMALE

MAXHAM, WADE A BREEDER & OWNER
HARTLAND, VT

SELLING OPEN

SIRE:

JX FARIA BROTHERS VANDRELL {2}-ET
JE840003011609959 GT80K BBR 87 JH1F JH2F 1JE892
CDCB GPTA 04/01/2017
72%R 1590M -0.04% 66F 99%ILE
73%R 0.02% 60P 713CM\$ 686NM\$ 626FM\$ 614GM\$
6.1PL 0.2DPR 1.8CCR 3.9HCR 2.79SCS
AJCA 04/01/2017 ODAUS
GPTAT 70%R 2.0 GJUI 26.2 GJPI 67%R 217

DAM:

HEARTH HOUSE DOMINICAN COMET622 {4}
USA 119992252
TATTOO / M622

SISTER(S):

HEARTH HOUSE DAVID CECE 664 {4}
SELLING AS LOT 321

ALL LYNN'S LEGAL VISIONARY-ET

USA 117222740 GT50K BBR 100 JH1C JH2F 29JE3761
CDCB GPTA 04/01/2017 2671DAUS 394HRDS 14%RIP
99%R 911M -0.02% 39F 83%ILE
99%R 0.06% 46P 482CM\$ 449NM\$ 372FM\$ 351GM\$
6.2PL -2.0DPR 1.1CCR 4.5HCR 2.88SCS
AJCA 04/01/2017 1296DAUS
GPTAT 99%R 0.9 GJUI 14.2 GJPI 97%R 144
JX FARIA BROTHERS ACTION DEAN SMITH {1} 92%
JE840003001860402 GT50K BBR 74 JH1F JH2F
DHIA HERD # 74-97-4513 CONTROL # 507854
5-07 305 2 27910 4.4 1234 3.5 967 91DCR 3312C
6-09 295 3 22340 4.9 1093 3.6 798 104DCR 2759C
7-11 305 2 29240 4.5 1309 3.5 1032 102DCR 3523C
9-00 275 2 19200 5.1 977 3.7 706 101DCR 2442C
305 2X ME AVG 8L 26136M 1174F 913P 3100C
PPA 4887M 156F 140P / YD 4028M 167F 134P
CDCB GPTA 04/01/2017 5RECS 89%R 100%ILE
1815M 76F 60P 902CM\$ 885NM\$ 849FM\$ 834GM\$
8.8PL 2.6DPR 3.0CCR 3.3HCR 2.75SCS
AJCA 04/01/2017 GPTAT 73%R 3.6 GJUI 52.4 GJPI 79%R 274

SUNSET CANYON DOMINICAN-ET

USA 117013483 GT50K BBR 100 JH1F JH2F 1JE770
CDCB GPTA 04/01/2017 5329DAUS 479HRDS 9%RIP
99%R 465M 0.08% 38F 41%ILE
99%R 0.02% 21P 293CM\$ 279NM\$ 246FM\$ 259GM\$
3.6PL 0.9DPR 0.1CCR 3.9HCR 2.92SCS
AJCA 04/01/2017 1507DAUS
GPTAT 99%R -0.4 GJUI -2.0 GJPI 99%R 83

HEARTH HOUSE DOUG CALAIS 510 {3}

USA 119992225
TATTOO / M510
SIRE: CAL-MART MAXIMUM DOUG 3917 GJPI 17 17%ILE

NEXT DAM:

HEARTH HOUSE ACE CECE 39 {2}
SIRE: SENN-SATIONAL PARAMOUNT ACE GJPI 13 15%ILE

4TH DAM:

HEARTH HOUSE ARTIST CANBERA 959 {1}

Northeast Jersey Classic & Breeders Sale

LOT 321 HEARTH HOUSE DAVID CECE 664 {4} USA 119992234

BORN 08/05/2015 TATTOO / M664
FEMALE

MAXHAM, WADE A BREEDER & OWNER
HARTLAND, VT

BRED: 10/27/2016 DUE: 08/02/2017 TO
JX FARIA BROTHERS ANTWON {4}-ET
JE840003011610060 1JE884
CDCB GPTA 04/01/2017 14DAUS 2HRDS 100%RIP
81%R 968M -0.09% 27F 91%ILE
82%R -0.01% 33P 500CM\$ 491NM\$ 473FM\$ 472GM\$
6.8PL 2.3DPR 3.1CCR 0.4HCR 2.91SCS
AJCA 04/01/2017 ODAUS
GPTAT 72%R 1.4 GJUI 25.7 GJPI 74%R 153

SIRE:
SUNSET CANYON DAVID-ET
USA 117335815 GT50K BBR 100 JH1F JH2F 200JE183
CDCB GPTA 04/01/2017 3480DAUS 384HRDS 22%RIP
99%R 562M -0.01% 25F 64%ILE
99%R 0.07% 34P 407CM\$ 379NM\$ 313FM\$ 272GM\$
5.6PL -2.0DPR -1.4CCR 1.8HCR 3.00SCS
AJCA 04/01/2017 1602DAUS
GPTAT 99%R 1.2 GJUI 20.9 GJPI 97%R 120

DAM:
HEARTH HOUSE DOUG CALAIS 510 {3}
USA 119992225
TATTOO / M510

ALL LYNN'S LOUIE VALENTINO-ET
USA 116279413 GT50K BBR 100 JH1C JH2F 7JE1038
CDCB GPTA 04/01/2017 11313DAUS 1310HRDS 21%RIP
99%R 694M -0.06% 22F 52%ILE
99%R -0.01% 24P 341CM\$ 335NM\$ 322FM\$ 208GM\$
6.2PL -2.3DPR -2.8CCR 0.6HCR 3.00SCS
AJCA 04/01/2017 5463DAUS
GPTAT 99%R 2.0 GJUI 18.2 GJPI 99%R 87
PEARL MOUNT IMPULS DAFFY 90%
USA 114356624 GTHD BBR 100 JH1F JH2F
TATTOO / T49
DHIA HERD # 92-23-0633 CONTROL # 9000
4-03 305 2 18560 5.0 932 3.8 707 102DCR 2446C
6-07 305 2 16190 5.1 825 3.9 637 102DCR 2205C
8-10 305 2 14990 5.6 839 4.0 606 102DCR 2098C
10-01 305 2 12690 4.9 628 4.5 566 100DCR 1796C
305 2X ME AVG 6L 16118M 820F 647P 2197C
PPA 477M 97F 73P / YD 319M 86F 59P
CDCB GPTA 04/01/2017 4RECS 96%R 93%ILE
138M 38F 25P 336CM\$ 301NM\$ 217FM\$ 251GM\$
3.8PL -0.7DPR -0.4CCR 4.2HCR 2.95SCS
AJCA 04/01/2017 GPTAT 94%R 0.3 GJUI 4.9 GJPI 94%R 96

CAL-MART MAXIMUM DOUG 3917
USA 115883518 GT50K BBR 100 JH1F JH2F 1JE728
CDCB GPTA 04/01/2017 52DAUS 19HRDS 2%RIP
90%R -400M 0.20% 20F 17%ILE
91%R 0.06% -2P 81CM\$ 68NM\$ 38FM\$ 77GM\$
0.0PL 0.6DPR 0.4CCR -1.3HCR 3.11SCS
AJCA 04/01/2017 29DAUS
GPTAT 83%R -0.4 GJUI 0.4 GJPI 84%R 17

HEARTH HOUSE ACE CECE 39 {2}
USA 119992216
TATTOO / M39
SIRE: SENN-SATIONAL PARAMOUNT ACE GJPI 13 15%ILE
NEXT DAM:
HEARTH HOUSE ARTIST CANBERA 959 {1}
SIRE: ISDK JAS ARTIST GJPI 54 28%ILE

LOT 322 JX HEARTH HOUSE BADGER CRIMSON679 {4} USA 119992186

BORN 11/10/2015 TATTOO / M679
FEMALE EFI 6.1%

MAXHAM, WADE A BREEDER & OWNER
HARTLAND, VT

BRED: 03/16/2017 DUE: 12/20/2017 TO
JX FARIA BROTHERS TARHEEL {4}-ET
JE840003012575909 1JE912
CDCB GPTA 04/01/2017
75%R 469M 0.24% 69F 91%ILE
76%R 0.11% 39P 532CM\$ 491NM\$ 395FM\$ 418GM\$
3.1PL -1.0DPR -0.1CCR 2.0HCR 2.96SCS
AJCA 04/01/2017 ODAUS
GPTAT 73%R 1.2 GJUI 22.0 GJPI 69%R 156

SIRE:
JX FARIA BROTHERS BADGER {3}
JE84000301199089 GT50K BBR 93 JH1F JH2F 1JE862
CDCB GPTA 04/01/2017 1288DAUS 16HRDS 91%RIP
99%R 393M 0.03% 25F 28%ILE
99%R 0.00% 13P 234CM\$ 227NM\$ 213FM\$ 163GM\$
3.7PL -1.4DPR 0.2CCR 4.4HCR 2.84SCS
AJCA 04/01/2017 11DAUS
GPTAT 76%R 0.6 GJUI 8.6 GJPI 89%R 65

DAM:
HEARTH HOUSE VERMEER CRIMEA524 {3}
USA 119992177
TATTOO / M524

WAUNAKEE LEGAL PERFORM
USA 066857901 GT50K BBR 100 JH1F JH2F 11JE1114
CDCB GPTA 04/01/2017 4916DAUS 169HRDS 29%RIP
99%R 1074M -0.08% 35F 36%ILE
99%R -0.07% 25P 255CM\$ 259NM\$ 273FM\$ 151GM\$
2.8PL -3.7DPR -1.9CCR 3.6HCR 2.75SCS
AJCA 04/01/2017 2343DAUS
GPTAT 99%R 0.7 GJUI 5.8 GJPI 97%R 76
JX FARIA BROTHERS APPARTITION 24049 {2} 84%
JE840003001574835 GT50K BBR 79 JH1F JH2F
DHIA HERD # 74-97-4513 CONTROL # 159893
2-08 283 2 17170 5.1 875 3.7 638 99DCR 2207C
3-07 305 2 20230 5.0 1007 3.8 772 102DCR 2671C
4-10 304 2 20720 4.9 1022 3.7 775 102DCR 2681C
5-10 295 2 20330 5.2 1060 3.8 778 101DCR 2692C
305 2X ME AVG 5L 20903M 1038F 775P 2680C
PPA 2044M 125F 85P / YD 842M 77F 49P
CDCB GPTA 04/01/2017 4RECS 74%R 87%ILE
143M 24F 12P 279CM\$ 262NM\$ 224FM\$ 264GM\$
3.8PL 1.8DPR 2.3CCR 3.0HCR 2.85SCS
AJCA 04/01/2017 GPTAT 48%R 0.4 GJUI 9.5 GJPI 65%R 78

CAVE CREEK VERMEER-ET
USA 114849531 GT50K BBR 100 JH1F JH2F 1JE666
CDCB GPTA 04/01/2017 5483DAUS 635HRDS 3%RIP
99%R 158M 0.22% 50F 27%ILE
99%R 0.04% 14P 236CM\$ 222NM\$ 190FM\$ 200GM\$
1.0PL 0.3DPR 0.9CCR -0.9HCR 3.06SCS
AJCA 04/01/2017 2007DAUS
GPTAT 99%R -0.9 GJUI -12.0 GJPI 99%R 53

HEARTH HOUSE MANHAT CRIMSON 872 {2}
USA 118865980
TATTOO / M872
SIRE: ISNZ OKURA MANHATTEN ET S33 {4} GJPI -43 4%ILE
NEXT DAM:
HEARTH HOUSE CALAIS 807 {1}

LOT 323 JX HEARTH HOUSE FROLIC CALYPSO 681 {4} USA 119992168

BORN 12/17/2015 TATTOO / M681
FEMALE

MAXHAM, WADE A BREEDER & OWNER
HARTLAND, VT

BRED: 03/03/2017 DUE: 12/07/2017 TO
JX AHLEM BADGER CORDOBA {4}-ET
USA 074067452 1JE933
CDCB GPTA 04/01/2017
74%R 251M 0.17% 46F 66%ILE
75%R 0.06% 21P 412CM\$ 387NM\$ 328FM\$ 326GM\$
4.5PL -0.4DPR 0.6CCR 1.8HCR 2.87SCS
AJCA 04/01/2017 ODAUS
GPTAT 72%R 0.9 GJUI 12.9 GJPI 69%R 114

JX OOMSDALE JACE GRATUDE GANNON {2}-ET
USA 067010225 GT50K BBR 77 JH1C JH2F 1JE604
CDCB GPTA 04/01/2017 12844DAUS 1475HRDS 3%RIP
99%R 1261M -0.13% 32F 21%ILE
99%R -0.08% 28P 157CM\$ 172NM\$ 210FM\$ 117GM\$
1.0PL -0.9DPR -2.3CCR -1.0HCR 2.99SCS
AJCA 04/01/2017 4960DAUS
GPTAT 99%R 0.6 GJUI 1.8 GJPI 99%R 47
DIAS&DIAS RUBEN FROLIC 1192 92%
USA 067001192 GT8K BBR 100 JH1F JH2F
DHIA HERD # 93-16-0434 CONTROL # 2509
1-10 305 3 21150 4.3 912 3.4 722 91DCR 2458C
5-10 277 3 25180 4.1 1021 3.6 894 94DCR 2874C
6-09 264 3 20900 4.5 947 3.7 772 85DCR 2586C
8-08 305 2 18430 4.4 812 3.6 655 98DCR 2207C
305 2X ME AVG 4L 21728M 960F 788P 2629C
PPA 3438M 97F 102P / YD 1882M 50F 47P
CDCB GPTA 04/01/2017 5RECS 85%R 31%ILE
722M 14F 14P 29CM\$ 41NM\$ 70FM\$ -21GM\$
0.1PL -2.3DPR -1.9CCR -2.8HCR 2.99SCS
AJCA 04/01/2017 GPTAT 80%R 0.5 GJUI 0.3 GJPI 79%R 7

SIRE:
JX RIVERBEND FROLIC {3}
USA 117348338 GT50K BBR 86 JH1C JH2F 200JE9832
CDCB GPTA 04/01/2017 275DAUS 46HRDS 6%RIP
96%R 1018M -0.04% 40F 21%ILE
97%R -0.09% 18P 162CM\$ 181NM\$ 228FM\$ 152GM\$
1.2PL 0.0DPR -0.1CCR -1.6HCR 3.00SCS
AJCA 04/01/2017 40DAUS
GPTAT 85%R 0.1 GJUI 7.6 GJPI 91%R 49

SR IMPULS STONE-ET
USA 114332783 GT50K BBR 100 JH1F JH2F 1JE634
CDCB GPTA 04/01/2017 2506DAUS 415HRDS 6%RIP
99%R 463M 0.07% 37F 16%ILE
99%R 0.07% 31P 86CM\$ 59NM\$ -4FM\$ -31GM\$
-3.2PL -4.3DPR -4.5CCR -3.8HCR 3.02SCS
AJCA 04/01/2017 965DAUS
GPTAT 99%R -0.4 GJUI 1.0 GJPI 98%R 32
HEARTH HOUSE JOULE CALYPSO 23 {4}
USA 119992131
TATTOO / M23
SIRE: DEN-KEL ARTIST JOULE-ET GJPI 36 19%ILE
NEXT DAM:
HEARTH HOUSE ACE CYCLONE973 {3}
SIRE: SENN-SATIONAL PARAMOUNT ACE GJPI 13 15%ILE
4TH DAM:
HEARTH HOUSE MORGAN CALAIS 807 {2}

DAM:
HEARTH HOUSE STONE CASSIPIA 612 {5}
USA 119992159
TATTOO / M612
SISTER(S):
HEARTH HOUSE ZAYD CYCLONE 647 {5}
SELLING AS LOT 324

LOT 324 HEARTH HOUSE ZAYD CYCLONE 647 {5} USA 119992140

BORN 05/02/2015 TATTOO / M647
FEMALE

MAXHAM, WADE A BREEDER & OWNER
HARTLAND, VT

BRED: 10/23/2016 DUE: 07/29/2017 TO
DUTCH HOLLOW DOMINIC-P
USA 067184860 1JE845
CDCB GPTA 04/01/2017 275DAUS 36HRDS 72%RIP
96%R 825M -0.12% 15F 29%ILE
96%R -0.04% 21P 229CM\$ 231NM\$ 239FM\$ 178GM\$
3.5PL -0.7DPR -1.0CCR 0.1HCR 2.86SCS
AJCA 04/01/2017 77DAUS
GPTAT 90%R 0.8 GJUI 12.5 GJPI 88%R 69

SWEETIE PLUS IATOLAS BOLD {5}
USA 067129272 GT50K BBR 100 JH1F JH2F 1JE711
CDCB GPTA 04/01/2017 9953DAUS 841HRDS 15%RIP
99%R 1331M -0.05% 52F 31%ILE
99%R -0.01% 46P 247CM\$ 238NM\$ 218FM\$ 208GM\$
-0.8PL -1.5DPR -1.9CCR -4.5HCR 3.04SCS
AJCA 04/01/2017 4977DAUS
GPTAT 99%R 1.5 GJUI 9.3 GJPI 99%R 83
CAL-MART ABE ZIPPORIA 8783 {4} 86%
USA 114900207 GT3K BBR 100 JH1F
TATTOO / H783
DHIA HERD # 92-23-0426 CONTROL # 696
2-09 305 2 23900 5.0 1200 3.7 879 98DCR 3040C
3-09 305 2 25470 5.3 1361 3.7 955 97DCR 3304C
5-00 292 2 24380 4.9 1200 3.5 862 97DCR 2980C
5-11 305 2 23850 4.9 1177 3.7 894 98DCR 3093C
305 2X ME AVG 5L 26515M 1314F 958P 3312C
PPA 2223M 156F 89P / YD 1205M 94F 56P
CDCB GPTA 04/01/2017 5RECS 87%R 66%ILE
269M 22F 13P 188CM\$ 174NM\$ 145FM\$ 133GM\$
2.1PL -0.1DPR -0.3CCR -2.9HCR 2.83SCS
AJCA 04/01/2017 GPTAT 80%R -0.1 GJUI 0.7 GJPI 80%R 48

SIRE:
CAL-MART PLUS ZAYD {5}
USA 117349003 GT50K BBR 100 JH1F JH2F 1JE794
CDCB GPTA 04/01/2017 6158DAUS 291HRDS 59%RIP
99%R 915M 0.03% 51F 24%ILE
99%R -0.02% 29P 199CM\$ 199NM\$ 199FM\$ 140GM\$
0.6PL -1.0DPR -2.1CCR -6.7HCR 3.06SCS
AJCA 04/01/2017 672DAUS
GPTAT 98%R 0.7 GJUI 2.8 GJPI 96%R 53

DEN-KEL ARTIST JOULE-ET
USA 067029497 GT50K BBR 100 JH1F JH2F 1JE670
CDCB GPTA 04/01/2017 676DAUS 180HRDS 3%RIP
98%R 243M -0.05% 1F 19%ILE
98%R -0.04% 0P 129CM\$ 133NM\$ 147FM\$ 168GM\$
1.5PL 2.0DPR 2.2CCR -0.9HCR 2.79SCS
AJCA 04/01/2017 126DAUS
GPTAT 93%R -0.4 GJUI -4.0 GJPI 95%R 36
HEARTH HOUSE ACE CYCLONE973 {3}
USA 119992122
TATTOO / M973
SIRE: SENN-SATIONAL PARAMOUNT ACE GJPI 13 15%ILE
NEXT DAM:
HEARTH HOUSE MORGAN CALAIS 807 {2}
SIRE: WILSONVIEW KHAN MORGAN-ET GJPI -9 11%ILE
4TH DAM:
HEARTH HOUSE TRAILB COMET289 {1}

DAM:
HEARTH HOUSE JOULE CALYPSO 23 {4}
USA 119992131
TATTOO / M23

LOT 325 HEARTH HOUSE LEXICON CARA 695 {5} USA 119992757

BORN 07/18/2016 TATTOO / M695
FEMALE EFI 8.0%

MAXHAM, WADE A BREEDER & OWNER
HARTLAND, VT

SELLING OPEN

SIRE:
DUTCH HOLLOW LEXICON
USA 115479865 GT50K BBR 100 JH1F JH2F 1JE700
CDCB GPTA 04/01/2017 1459DAUS 239HRDS 33%RIP
99%R 391M 0.03% 25F 34%ILE
99%R 0.04% 22P 268CM\$ 247NM\$ 198FM\$ 183GM\$
2.1PL -1.2DPR -1.4CCR -1.5HCR 2.82SCS
AJCA 04/01/2017 460DAUS
GPTAT 98%R 1.5 GJUI 16.7 GJPI 96%R 82

DAM:
HEARTH HOUSE VERMEER CASHMIR535 {4}
USA 119992748
TATTOO / M535

WOODSTOCK LEXINGTON-ET
USA 112012496 GT50K BBR 100 JH1C JH2F 29JE3314
CDCB GPTA 04/01/2017 7275DAUS 936HRDS 5%RIP
99%R -386M 0.17% 15F 18%ILE
99%R 0.07% 0P 105CM\$ 86NM\$ 41FM\$ 77GM\$
-0.9PL -0.2DPR -1.3CCR -0.3HCR 2.99SCS
AJCA 04/01/2017 2362DAUS
GPTAT 99%R 0.3 GJUI -0.8 GJPI 99%R 22
DUTCH HOLLOW REBEL DIVA 92%
USA 114536516 GT8K BBR 100 JH1F JH2F
TATTOO E085 / E085
DHIA HERD # 21-10-0357 CONTROL # 3085
4-06 305 3 24340 5.0 1226 3.5 852 102DCR 2945C
5-07 305 3 23920 5.4 1299 3.6 854 102DCR 2952C
8-06 305 3 28250 5.4 1529 3.2 906 102DCR 3127C
10-07 305 3 24060 5.5 1315 3.4 825 102DCR 2850C
305 2X ME AVG 6L 20036M 1082F 710P 2453C
PPA 1649M 141F 69P / YD 1134M 95F 53P
CDCB GPTA 04/01/2017 4RECS 89%R 98%ILE
479M 40F 21P 402CM\$ 380NM\$ 333FM\$ 275GM\$
5.4PL -1.3DPR -2.0CCR -1.2HCR 2.66SCS
AJCA 04/01/2017 GPTAT 84%R 0.7 GJUI 8.5 GJPI 83%R 108

CAVE CREEK VERMEER-ET
USA 114849531 GT50K BBR 100 JH1F JH2F 1JE666
CDCB GPTA 04/01/2017 5483DAUS 635HRDS 3%RIP
99%R 158M 0.22% 50F 27%ILE
99%R 0.04% 14P 236CM\$ 222NM\$ 190FM\$ 200GM\$
1.0PL 0.3DPR 0.9CCR -0.9HCR 3.06SCS
AJCA 04/01/2017 2007DAUS
GPTAT 99%R -0.9 GJUI -12.0 GJPI 99%R 53

HEARTH HOUSE ACE CARACUS49 {3}
USA 119992672
TATTOO / M49
SIRE: SENN-SATIONAL PARAMOUNT ACE GJPI 13 15%ILE

NEXT DAM:
HEARTH HOUSE CRYSTAL 865 {2}
SIRE: ISDK JAS ARTIST GJPI 54 28%ILE

4TH DAM:
HEARTH HOUSE GALHD CARIBBEAN 800 {1}

LOT 326 JX HEARTH HOUSE VANDREL CASHMIR 693 {3} USA 119992775

BORN 07/24/2016 TATTOO / M693
FEMALE

MAXHAM, WADE A BREEDER & OWNER
HARTLAND, VT

SELLING OPEN

SIRE:
JX FARIA BROTHERS VANDRELL {2}-ET
JE840003011609959 GT80K BBR 87 JH1F JH2F 1JE892
CDCB GPTA 04/01/2017
72%R 1590M -0.04% 66F 99%ILE
73%R 0.02% 60P 713CM\$ 686NM\$ 626FM\$ 614GM\$
6.1PL 0.2DPR 1.8CCR 3.9HCR 2.79SCS
AJCA 04/01/2017 ODAUS
GPTAT 70%R 2.0 GJUI 26.2 GJPI 67%R 217

DAM:
HEARTH HOUSE SF CECE 626 {5}
USA 119992766
TATTOO / M626

SISTER(S):
HEARTH HOUSE LEXICON CARA 695 {5}
SELLING AS LOT 325

ALL LYNNS LEGAL VISIONARY-ET
USA 117222740 GT50K BBR 100 JH1C JH2F 29JE3761
CDCB GPTA 04/01/2017 2671DAUS 394HRDS 14%RIP
99%R 911M -0.02% 39F 83%ILE
99%R 0.06% 46P 482CM\$ 449NM\$ 372FM\$ 351GM\$
6.2PL -2.0DPR 1.1CCR 4.5HCR 2.88SCS
AJCA 04/01/2017 1296DAUS
GPTAT 99%R 0.9 GJUI 14.2 GJPI 97%R 144

JX FARIA BROTHERS ACTION DEAN SMITH {1} 92%
JE840003001860402 GT50K BBR 74 JH1F JH2F
DHIA HERD # 74-97-4513 CONTROL # 507854
5-07 305 2 27910 4.4 1234 3.5 967 91DCR 3312C
6-09 295 3 22340 4.9 1093 3.6 798 104DCR 2759C
7-11 305 2 29240 4.5 1309 3.5 1032 102DCR 3523C
9-00 275 2 19200 5.1 977 3.7 706 101DCR 2442C
305 2X ME AVG 8L 26136M 1174F 913P 3100C
PPA 4887M 156F 140P / YD 4028M 167F 134P
CDCB GPTA 04/01/2017 5RECS 89%R 100%ILE
1815M 76F 60P 902CM\$ 885NM\$ 849FM\$ 834GM\$
8.8PL 2.6DPR 3.0CCR 3.3HCR 2.75SCS
AJCA 04/01/2017 GPTAT 73%R 3.6 GJUI 52.4 GJPI 79%R 274

SF IMPULS 8916 {5}
USA 114635185 GT50K BBR 100 JH1C JH2F 1JE648
CDCB GPTA 04/01/2017 360DAUS 89HRDS 8%RIP
97%R 74M 0.14% 32F 36%ILE
97%R 0.04% 10P 270CM\$ 253NM\$ 213FM\$ 198GM\$
1.6PL -0.9DPR -1.3CCR -1.6HCR 2.83SCS
AJCA 04/01/2017 193DAUS
GPTAT 95%R 0.0 GJUI 4.7 GJPI 93%R 70

HEARTH HOUSE VERMEER CASHMIR535 {4}
USA 119992748
TATTOO / M535
SIRE: CAVE CREEK VERMEER-ET GJPI 53 27%ILE

NEXT DAM:
HEARTH HOUSE ACE CARACUS49 {3}
SIRE: SENN-SATIONAL PARAMOUNT ACE GJPI 13 15%ILE

4TH DAM:
HEARTH HOUSE CRYSTAL 865 {2}

Northeast Jersey Classic & Breeders Sale

LOT 327 HEARTH HOUSE SCORE CAMILLA 653 {3} USA 119992814

BORN 05/26/2015 TATTOO / M653
FEMALE

MAXHAM, WADE A BREEDER & OWNER
HARTLAND, VT

BRED: 10/13/2016 DUE: 07/19/2017 TO
DUTCH HOLLOW DOMINIC-P
USA 067184860 1JE845
CDCB GPTA 04/01/2017 275DAUS 36HRDS 72%RIP
96%R 825M -0.12% 15F 29%ILE
96%R -0.04% 21P 229CM\$ 231NM\$ 239FM\$ 178GM\$
3.5PL -0.7DPR -1.0CCR 0.1HCR 2.86SCS
AJCA 04/01/2017 77DAUS
GPTAT 90%R 0.8 GJUI 12.5 GJPI 88%R 69

SIRE:
HIGH LAWN VIBRANT SCORE-ET
USA 117467479 GT50K BBR 100 JH1F JH2F 1JE803
CDCB GPTA 04/01/2017 1355DAUS 126HRDS 32%RIP
99%R 1242M -0.29% -1F 47%ILE
99%R -0.08% 27P 307CM\$ 315NM\$ 339FM\$ 307GM\$
4.8PL 1.2DPR 2.1CCR 2.7HCR 2.74SCS
AJCA 04/01/2017 286DAUS
GPTAT 96%R 0.8 GJUI 12.9 GJPI 95%R 103

DAM:
HEARTH HOUSE APPARIT CAMILLA 63 {2}
USA 119992805
TATTOO / M63

ALL LYNNS RESTORE VIBRANT-ET
USA 116076850 GT50K BBR 100 JH1F JH2F 29JE3647
CDCB GPTA 04/01/2017 1083DAUS 259HRDS 8%RIP
99%R 1477M -0.26% 16F 46%ILE
99%R -0.09% 33P 291CM\$ 310NM\$ 355FM\$ 252GM\$
4.3PL -1.0DPR 1.8CCR 1.4HCR 3.05SCS
AJCA 04/01/2017 672DAUS
GPTAT 99%R -0.6 GJUI -9.7 GJPI 98%R 78
HIGH LAWN IMPULS EUREKA 90%
USA 115348855 GT3K BBR 100 JH1F
TATTOO H164 / H164
DHIA HERD # 14-10-0002 CONTROL # 8164
2-10 305 2 19050 4.6 882 3.6 689 104DCR 2366C
4-01 305 2 22880 5.1 1158 3.7 846 103DCR 2926C
5-04 305 2 21950 4.7 1036 3.9 863 104DCR 2858C
6-05 240 3 13520 4.2 570 3.6 480 98DCR 1577C
305 2X ME AVG 5L 20631M 961F 761P 2576C
PPA 805M 45F 55P / YD 201M 25F 32P
CDCB GPTA 04/01/2017 5RECS 86%R 49%ILE
253M 9F 15P 128CM\$ 114NM\$ 81FM\$ 123GM\$
1.0PL 0.8DPR 1.1CCR 1.0HCR 2.92SCS
AJCA 04/01/2017 GPTAT 80%R 0.3 GJUI 1.9 GJPI 79%R 44

SUNSET CANYON APPARITION-ET
USA 111947650 GT50K BBR 100 JH1F JH2F 1JE6051
CDCB GPTA 04/01/2017 3700DAUS 310HRDS 4%RIP
99%R -842M 0.35% 27F 37%ILE
99%R 0.15% -2P 309CM\$ 266NM\$ 166FM\$ 267GM\$
3.5PL 1.9DPR 1.6CCR 1.4HCR 2.80SCS
AJCA 04/01/2017 719DAUS
GPTAT 99%R 0.1 GJUI 3.7 GJPI 99%R 78

HEARTH HOUSE REAM CAMILLA 968 {1}
USA 119992793
TATTOO / M968
SIRE: MAINSTREAM ROCKER-ET GJPI -10 8%ILE
NEXT DAM:
UR HEATH HOUSE CAMIILA 863

LOT 328 HEARTH HOUSE SCORE CARAWAY 648 {3} USA 119992823

BORN 05/06/2015 TATTOO / M648
FEMALE EFI 7.5%

MAXHAM, WADE A BREEDER & OWNER
HARTLAND, VT

BRED: 08/19/2016 DUE: 05/25/2017 TO
DUTCH HOLLOW DOMINIC-P
USA 067184860 1JE845
CDCB GPTA 04/01/2017 275DAUS 36HRDS 72%RIP
96%R 825M -0.12% 15F 29%ILE
96%R -0.04% 21P 229CM\$ 231NM\$ 239FM\$ 178GM\$
3.5PL -0.7DPR -1.0CCR 0.1HCR 2.86SCS
AJCA 04/01/2017 77DAUS
GPTAT 90%R 0.8 GJUI 12.5 GJPI 88%R 69

SIRE:
HIGH LAWN VIBRANT SCORE-ET
USA 117467479 GT50K BBR 100 JH1F JH2F 1JE803
CDCB GPTA 04/01/2017 1355DAUS 126HRDS 32%RIP
99%R 1242M -0.29% -1F 47%ILE
99%R -0.08% 27P 307CM\$ 315NM\$ 339FM\$ 307GM\$
4.8PL 1.2DPR 2.1CCR 2.7HCR 2.74SCS
AJCA 04/01/2017 286DAUS
GPTAT 96%R 0.8 GJUI 12.9 GJPI 95%R 103

DAM:
HEARTH HOUSE HAT CARAWAY 979 {2}
USA 117973646
TATTOO / M979

ALL LYNNS RESTORE VIBRANT-ET
USA 116076850 GT50K BBR 100 JH1F JH2F 29JE3647
CDCB GPTA 04/01/2017 1083DAUS 259HRDS 8%RIP
99%R 1477M -0.26% 16F 46%ILE
99%R -0.09% 33P 291CM\$ 310NM\$ 355FM\$ 252GM\$
4.3PL -1.0DPR 1.8CCR 1.4HCR 3.05SCS
AJCA 04/01/2017 672DAUS
GPTAT 99%R -0.6 GJUI -9.7 GJPI 98%R 78
HIGH LAWN IMPULS EUREKA 90%
USA 115348855 GT3K BBR 100 JH1F
TATTOO H164 / H164
DHIA HERD # 14-10-0002 CONTROL # 8164
2-10 305 2 19050 4.6 882 3.6 689 104DCR 2366C
4-01 305 2 22880 5.1 1158 3.7 846 103DCR 2926C
5-04 305 2 21950 4.7 1036 3.9 863 104DCR 2858C
6-05 240 3 13520 4.2 570 3.6 480 98DCR 1577C
305 2X ME AVG 5L 20631M 961F 761P 2576C
PPA 805M 45F 55P / YD 201M 25F 32P
CDCB GPTA 04/01/2017 5RECS 86%R 49%ILE
253M 9F 15P 128CM\$ 114NM\$ 81FM\$ 123GM\$
1.0PL 0.8DPR 1.1CCR 1.0HCR 2.92SCS
AJCA 04/01/2017 GPTAT 80%R 0.3 GJUI 1.9 GJPI 79%R 44

TOLLENAARS MANHATTEN GREG 357 {5}-ET
USA 061929373 GT50K BBR 100 JH1C JH2F 1JE658
CDCB GPTA 04/01/2017 59DAUS 39HRDS 8%RIP
91%R -409M 0.07% -5F 1%ILE
92%R 0.05% -5P -222CM\$ -228NM\$ -245FM\$ -271GM\$
-3.9PL -3.2DPR -2.7CCR -1.3HCR 3.18SCS
AJCA 04/01/2017 17DAUS
GPTAT 82%R -0.6 GJUI -2.6 GJPI 86%R -62

HEARTH HOUSE GALHD CARIBBEAN 800 {1}
USA 117973589
TATTOO / M800
SIRE: GORDONS SIR GALAHAD GJPI -86 1%ILE

LOT 329 JX HEARTH HOUSE BADGER ANDORA 673 {4} USA 119992887

BORN 10/06/2015 TATTOO / M673
FEMALE EFI 6.6%

MAXHAM, WADE A BREEDER & OWNER
HARTLAND, VT

BRED: 01/01/2017 DUE: 10/07/2017 TO
AARDEMA 4057 MARCUS {4}
JE840003012316305 1JE903
CDCB GPTA 04/01/2017
75%R 423M -0.02% 17F 42%ILE
76%R 0.02% 17P 294CM\$ 283NM\$ 259FM\$ 240GM\$
4.8PL 0.2DPR 0.5CCR 2.5HCR 2.90SCS
AJCA 04/01/2017 ODAUS
GPTAT 74%R 1.1 GJUI 20.6 GJPI 70%R 87

WAUNAKEE LEGAL PERFORM
USA 066857901 GT50K BBR 100 JH1F JH2F 11JE1114
CDCB GPTA 04/01/2017 4916DAUS 169HRDS 29%RIP
99%R 1074M -0.08% 35F 36%ILE
99%R -0.07% 25P 255CM\$ 259NM\$ 273FM\$ 151GM\$
2.8PL -3.7DPR -1.9CCR 3.6HCR 2.75SCS
AJCA 04/01/2017 2343DAUS
GPTAT 99%R 0.7 GJUI 5.8 GJPI 97%R 76

SIRE:
JX FARIA BROTHERS BADGER {3}
JE840003011199089 GT50K BBR 93 JH1F JH2F 1JE862
CDCB GPTA 04/01/2017 1288DAUS 16HRDS 91%RIP
99%R 393M 0.03% 25F 28%ILE
99%R 0.00% 13P 234CM\$ 227NM\$ 213FM\$ 163GM\$
3.7PL -1.4DPR 0.2CCR 4.4HCR 2.84SCS
AJCA 04/01/2017 11DAUS
GPTAT 76%R 0.6 GJUI 8.6 GJPI 89%R 65

JX FARIA BROTHERS APPARITION 24049 {2} 84%
JE840003001574835 GT50K BBR 79 JH1F JH2F
DHIA HERD # 74-97-4513 CONTROL # 159893
2-08 283 2 17170 5.1 875 3.7 638 99DCR 2207C
3-07 305 2 20230 5.0 1007 3.8 772 102DCR 2671C
4-10 304 2 20720 4.9 1022 3.7 775 102DCR 2681C
5-10 295 2 20330 5.2 1060 3.8 778 101DCR 2692C
305 2X ME AVG 5L 20903M 1038F 775P 2680C
PPA 2044M 125F 85P / YD 842M 77F 49P
CDCB GPTA 04/01/2017 4RECS 74%R 87%ILE
143M 24F 12P 279CM\$ 262NM\$ 224FM\$ 264GM\$
3.8PL 1.8DPR 2.3CCR 3.0HCR 2.85SCS
AJCA 04/01/2017 GPTAT 48%R 0.4 GJUI 9.5 GJPI 65%R 78

DAM:
HEARTH HOUSE ZAYD ANDORA 588 {4}
USA 119992878
TATTOO / M588

CAL-MART PLUS ZAYD {5}
USA 117349003 GT50K BBR 100 JH1F JH2F 1JE794
CDCB GPTA 04/01/2017 6158DAUS 291HRDS 59%RIP
99%R 915M 0.03% 51F 24%ILE
99%R -0.02% 29P 199CM\$ 199NM\$ 199FM\$ 140GM\$
0.6PL -1.0DPR -2.1CCR -6.7HCR 3.06SCS
AJCA 04/01/2017 672DAUS
GPTAT 98%R 0.7 GJUI 2.8 GJPI 96%R 53

SISTER(S):
HEARTH HOUSE MANTRA CARP 661 {4}
SELLING AS LOT 330

HEARTH HOUSE SUN VAL CARPATH502 {3}
USA 119992869
TATTOO / M502
SIRE: SUN VALLEY IMPULS HONOR-ET GJPI 35 19%ILE
NEXT DAM:
HEARTH HOUSE JAR CARPATHA 993 {2}
SIRE: FOREST GLEN VD JADES JARRETT-ET GJPI 17 12%ILE
4TH DAM:
HEARTH HOUSE IMP CIMMERON 922 {1}

LOT 330 HEARTH HOUSE MANTRA CARP 661 {4} USA 119992896

BORN 07/10/2015 TATTOO / M661
FEMALE EFI 8.3%

MAXHAM, WADE A BREEDER & OWNER
HARTLAND, VT

BRED: 10/27/2016 DUE: 08/02/2017 TO
JX FARIA BROTHERS ANTWON {4}-ET
JE840003011610060 1JE884
CDCB GPTA 04/01/2017 14DAUS 2HRDS 100%RIP
81%R 968M -0.09% 27F 91%ILE
82%R -0.01% 33P 500CM\$ 491NM\$ 473FM\$ 472GM\$
6.8PL 2.3DPR 3.1CCR 0.4HCR 2.91SCS
AJCA 04/01/2017 ODAUS
GPTAT 72%R 1.4 GJUI 25.7 GJPI 74%R 153

ALL LYNN'S LOUIE VALENTINO-ET
USA 116279413 GT50K BBR 100 JH1C JH2F 7JE1038
CDCB GPTA 04/01/2017 11313DAUS 1310HRDS 21%RIP
99%R 694M -0.06% 22F 52%ILE
99%R -0.01% 24P 341CM\$ 335NM\$ 322FM\$ 208GM\$
6.2PL -2.3DPR -2.8CCR 0.6HCR 3.00SCS
AJCA 04/01/2017 5463DAUS
GPTAT 99%R 2.0 GJUI 18.2 GJPI 99%R 87

SIRE:
ERTL MANTRA
USA 067362213 GT50K BBR 100 JH1C JH2F 200JE180
CDCB GPTA 04/01/2017 597DAUS 160HRDS 48%RIP
98%R 711M -0.05% 24F 62%ILE
98%R 0.02% 30P 394CM\$ 375NM\$ 332FM\$ 278GM\$
5.6PL -1.3DPR -1.4CCR 3.0HCR 2.85SCS
AJCA 04/01/2017 272DAUS
GPTAT 94%R 1.6 GJUI 15.7 GJPI 91%R 110

TJF/LEE ACTION MAMME 840-ET 90%
USA 116435295 GT3K BBR 100 JH1F
TATTOO / T840
DHIA HERD # 31-59-0001 CONTROL # 840
2-02 286 3 18700 4.6 860 3.4 640 88DCR 2211C
3-01 263 3 20290 4.3 873 3.6 735 93DCR 2416C
4-05 305 2 20350 4.6 937 3.2 660 71DCR 2278C
5-08 305 2 16140 4.6 742 3.7 594 78DCR 2011C
305 2X ME AVG 4L 19682M 900F 699P 2368C
PPA 1422M 27F 44P / YD 923M 30F 37P
CDCB GPTA 04/01/2017 3RECS 83%R 59%ILE
-78M 3F 2P 156CM\$ 147NM\$ 127FM\$ 135GM\$
3.0PL 0.7DPR 1.0CCR 3.2HCR 2.95SCS
AJCA 04/01/2017 GPTAT 79%R 0.8 GJUI 12.3 GJPI 78%R 46

DAM:
HEARTH HOUSE SUN VAL CARPATH502 {3}
USA 119992869
TATTOO / M502

SUN VALLEY IMPULS HONOR-ET
USA 114592064 GT50K BBR 100 JH1C JH2F 1JE639
CDCB GPTA 04/01/2017 471DAUS 119HRDS 3%RIP
98%R 818M -0.01% 36F 19%ILE
98%R -0.07% 16P 116CM\$ 133NM\$ 173FM\$ 141GM\$
-1.3PL -0.1DPR 0.8CCR -1.1HCR 3.13SCS
AJCA 04/01/2017 229DAUS
GPTAT 96%R -0.2 GJUI -3.3 GJPI 95%R 35

HEARTH HOUSE JAR CARPATHA 993 {2}
USA 117705913
TATTOO / M993
SIRE: FOREST GLEN VD JADES JARRETT-ET GJPI 17 12%ILE
NEXT DAM:
HEARTH HOUSE IMP CIMMERON 922 {1}
SIRE: ISDK Q IMPULS GJPI 76 31%ILE

LOT 331 JX HEARTH HOUSE SCORCH CRICKET 652 {5} USA 119992926

BORN 05/25/2015 TATTOO / M652
FEMALE EFI 6.5%

MAXHAM, WADE A BREEDER & OWNER
HARTLAND, VT

BRED: 09/11/2016 DUE: 06/17/2017 TO
AARDEMA 4057 MARCUS {4}
JE840003012316305 1JE903
CDCB GPTA 04/01/2017
75%R 423M -0.02% 17F 42%ILE
76%R 0.02% 17P 294CM\$ 283NM\$ 259FM\$ 240GM\$
4.8PL 0.2DPR 0.5CCR 2.5HCR 2.90SCS
AJCA 04/01/2017 ODAUS
GPTAT 74%R 1.1 GJUI 20.6 GJPI 70%R 87

SIRE:
JX WILSONVIEW MARVEL SCORCH {4}-ET
USA 118318684 GT80K BBR 93 JH1C JH2F 1JE860
CDCB GPTA 04/01/2017 214DAUS 12HRDS 99%RIP
95%R 786M -0.01% 36F 67%ILE
95%R 0.01% 29P 406CM\$ 395NM\$ 372FM\$ 303GM\$
6.2PL -1.0DPR -0.3CCR -0.3HCR 2.93SCS
AJCA 04/01/2017 3DAUS
GPTAT 75%R 1.0 GJUI 9.8 GJPI 86%R 109

DAM:
HEARTH HOUSE VERMEER CRICKET 527 {4}
USA 119992917
TATTOO / M527

ALL LYNNS VALENTINO MARVEL
USA 117422971 GT50K BBR 100 JH1C JH2F 11JE1118
CDCB GPTA 04/01/2017 6441DAUS 226HRDS 31%RIP
99%R 668M 0.03% 38F 72%ILE
99%R 0.00% 25P 424CM\$ 415NM\$ 395FM\$ 300GM\$
6.5PL -2.1DPR -0.7CCR -0.1HCR 2.96SCS
AJCA 04/01/2017 2505DAUS
GPTAT 99%R 1.7 GJUI 22.1 GJPI 99%R 114
JX WILSONVIEW GARDEN SUNDAY {3}-ET 88%
USA 067191495 GT3K BBR 87 JH1F
DHIA HERD # 92-23-0233 CONTROL # 1495
3-00 305 2 22550 4.4 986 3.5 797 102DCR 2682C
4-02 305 2 20820 4.3 893 3.5 720 102DCR 2425C
5-08 305 2 21680 4.6 998 3.4 736 102DCR 2543C
7-03 305 2 23710 4.5 1061 3.4 811 102DCR 2802C
305 2X ME AVG 5L 22831M 1035F 795P 2714C
PPA 3330M 150F 118P / YD 1932M 105F 71P
CDCB GPTA 04/01/2017 5RECS 88%R 92%ILE
659M 35F 28P 307CM\$ 293NM\$ 262FM\$ 223GM\$
3.9PL -0.8DPR -0.6CCR -0.3HCR 3.01SCS
AJCA 04/01/2017 GPTAT 79%R 0.6 GJUI 5.0 GJPI 80%R 81

CAVE CREEK VERMEER-ET
USA 114849531 GT50K BBR 100 JH1F JH2F 1JE666
CDCB GPTA 04/01/2017 5483DAUS 635HRDS 3%RIP
99%R 158M 0.22% 50F 27%ILE
99%R 0.04% 14P 236CM\$ 222NM\$ 190FM\$ 200GM\$
1.0PL 0.3DPR 0.9CCR -0.9HCR 3.06SCS
AJCA 04/01/2017 2007DAUS
GPTAT 99%R -0.9 GJUI -12.0 GJPI 99%R 53

HEARTH HOUSE LUCKY CORETTA 45 {3}
USA 119992908
TATTOO / M45
SIRE: BOK B DANIEL LINETTE LUCKY GJPI 51 21%ILE
NEXT DAM:
HEARTH HOUSE MANHAT CORETTA 869 {2}
SIRE: ISNZ OKURA MANHATTEN ET S33 {4} GJPI -43 4%ILE
4TH DAM:
HEARTH HOUSE MOR CATHY 798 {1}

LOT 332 HEARTH HOUSE VANDREL CRICKET 602 {6} USA 119992944

BORN 07/01/2016 TATTOO / M602
FEMALE

MAXHAM, WADE A BREEDER & OWNER
HARTLAND, VT

SELLING OPEN

SIRE:
CAVE CREEK VERMEER-ET
USA 114849531 GT50K BBR 100 JH1F JH2F 1JE666
CDCB GPTA 04/01/2017 5483DAUS 635HRDS 3%RIP
99%R 158M 0.22% 50F 27%ILE
99%R 0.04% 14P 236CM\$ 222NM\$ 190FM\$ 200GM\$
1.0PL 0.3DPR 0.9CCR -0.9HCR 3.06SCS
AJCA 04/01/2017 2007DAUS
GPTAT 99%R -0.9 GJUI -12.0 GJPI 99%R 53

DAM:
HEARTH HOUSE STONE CRICKET 625 {5}
USA 119992935
TATTOO / M625

SISTER(S):
JX HEARTH HOUSE SCORCH CRICKET 652 {5}
SELLING AS LOT 331

ISDK JAS ARTIST
JEDNK000000301607 GTHD BBR 100 JH1F JH2F 236JE4
CDCB GPTA 04/01/2017 5770DAUS 1319HRDS 4%RIP
99%R 476M -0.01% 22F 28%ILE
99%R -0.03% 11P 224CM\$ 226NM\$ 232FM\$ 203GM\$
3.0PL 0.7DPR 0.6CCR -1.8HCR 2.87SCS
AJCA 04/01/2017 3007DAUS
GPTAT 99%R -0.5 GJUI -4.7 GJPI 99%R 54

CAVE CREEK 879 LEMVIG VETCH 92%
USA 112191810 GI BBR 100 JH1F
TATTOO / C879
DHIA HERD # 42-60-0008 CONTROL # 1371
3-03 365 2 19925 5.5 1089 3.8 755 DHIR 2613C
4-04 304 2 20420 6.9 1410 3.5 718 94DCR 2482C
5-03 305 3 21050 7.4 1554 3.6 748 48DCR 2586C
7-02 305 3 26160 5.5 1437 3.6 934 104DCR 3229C
305 2X ME AVG 5L 20151M 1270F 727P 2513C
PPA 336M 107F 31P / YD -581M 56F 9P
CDCB GPTA 04/01/2017 5RECS 84%R 18%ILE
-589M 9F -7P -21CM\$ -33NM\$ -65FM\$ -41GM\$
-0.1PL -0.6DPR 1.0CCR -1.0HCR 3.15SCS
AJCA 04/01/2017 GPTAT 77%R -0.5 GJUI -6.2 GJPI 77%R -19

SR IMPULS STONE-ET
USA 114332783 GT50K BBR 100 JH1F JH2F 1JE634
CDCB GPTA 04/01/2017 2506DAUS 415HRDS 6%RIP
99%R 463M 0.07% 37F 16%ILE
99%R 0.07% 31P 86CM\$ 59NM\$ -4FM\$ -31GM\$
-3.2PL -4.3DPR -4.5CCR -3.8HCR 3.02SCS
AJCA 04/01/2017 965DAUS
GPTAT 99%R -0.4 GJUI 1.0 GJPI 98%R 32

HEARTH HOUSE VERMEER CRICKET 527 {4}
USA 119992917
TATTOO / M527
SIRE: CAVE CREEK VERMEER-ET GJPI 53 27%ILE
NEXT DAM:
HEARTH HOUSE LUCKY CORETTA 45 {3}
SIRE: BOK B DANIEL LINETTE LUCKY GJPI 51 21%ILE
4TH DAM:
HEARTH HOUSE MANHAT CORETTA 869 {2}

Northeast Jersey Classic & Breeders Sale

LOT 333 HEARTH HOUSE DAZZLER JUDY 662 {3} USA 119993002

BORN 07/14/2015 TATTOO / M662
FEMALE

MAXHAM, WADE A BREEDER & OWNER
HARTLAND, VT

BRED: 09/11/2016 DUE: 06/17/2017 TO
AARDEMA 4057 MARCUS {4}
JE840003012316305 1JE903
CDCB GPTA 04/01/2017
75%R 423M -0.02% 17F 42%ILE
76%R 0.02% 17P 294CM\$ 283NM\$ 259FM\$ 240GM\$
4.8PL 0.2DPR 0.5CCR 2.5HCR 2.90SCS
AJCA 04/01/2017 ODAUS
GPTAT 74%R 1.1 GJUI 20.6 GJPI 70%R 87

SIRE:
PEARLMONT VALENTINO DAZZLER
USA 067139445 GT80K BBR 100 JH1C JH2F 1JE826
CDCB GPTA 04/01/2017 877DAUS 92HRDS 75%RIP
98%R 832M 0.06% 53F 78%ILE
98%R 0.00% 30P 447CM\$ 433NM\$ 403FM\$ 327GM\$
4.6PL -1.7DPR -1.5CCR 2.1HCR 2.84SCS
AJCA 04/01/2017 194DAUS
GPTAT 94%R 1.0 GJUI 11.0 GJPI 92%R 123

DAM:
HEARTH HOUSE MACHETE JUDY 591 {2}
USA 119992980
TATTOO / M591

ALL LYNN'S LOUIE VALENTINO-ET
USA 116279413 GT50K BBR 100 JH1C JH2F 7JE1038
CDCB GPTA 04/01/2017 11313DAUS 1310HRDS 21%RIP
99%R 694M -0.06% 22F 52%ILE
99%R -0.01% 24P 341CM\$ 335NM\$ 322FM\$ 208GM\$
6.2PL -2.3DPR -2.8CCR 0.6HCR 3.00SCS
AJCA 04/01/2017 5463DAUS
GPTAT 99%R 2.0 GJUI 18.2 GJPI 99%R 87
PEARLMONT RESTORE DIANE-ET 82%
USA 116575902 GT50K BBR 100 JH1F JH2C
TATTOO / P24
DHIA HERD # 13-03-0223 CONTROL # 321
2-09 305 2 15670 4.9 765 3.4 540 102DCR 1866C
3-10 305 2 18200 4.9 894 3.5 643 102DCR 2222C
4-11 305 2 20550 5.0 1030 3.6 732 102DCR 2530C
6-04 305 2 18060 4.9 879 3.7 666 101DCR 2303C
305 2X ME AVG 4L 18367M 908F 657P 2272C
PPA 1354M 82F 50P / YD 1322M 73F 49P
CDCB GPTA 04/01/2017 5RECS 85%R 96%ILE
947M 36F 31P 340CM\$ 332NM\$ 318FM\$ 280GM\$
3.2PL -0.6DPR 0.1CCR 2.2HCR 2.92SCS
AJCA 04/01/2017 GPTAT 83%R 0.0 GJUI -2.7 GJPI 80%R 98

SUNSET CANYON MACHETE-ET
USA 117324107 GT50K BBR 100 JH1F JH2F 1JE792
CDCB GPTA 04/01/2017 1993DAUS 165HRDS 27%RIP
99%R 1076M -0.03% 44F 84%ILE
99%R 0.00% 37P 463CM\$ 455NM\$ 437FM\$ 406GM\$
4.9PL 0.4DPR 1.1CCR 1.0HCR 2.97SCS
AJCA 04/01/2017 527DAUS
GPTAT 98%R 0.2 GJUI -0.6 GJPI 96%R 127

HEARTH HOUSE APPARIT JUDY 44 {1}
USA 119992962
TATTOO / M44
SIRE: SUNSET CANYON APPARITION-ET GJPI 78 37%ILE
NEXT DAM:
UR HEARTH HOUSE JUDY 945

LOT 334 JX HEARTH HOUSE COLTON RYE 690 {3} USA 119993141

BORN 05/03/2016 TATTOO / M690
FEMALE

MAXHAM, WADE A BREEDER & OWNER
HARTLAND, VT

SELLING OPEN

SIRE:
SANDCREEKS DIVIDEND COLTON-ET
JE840003010248877 GT80K BBR 100 JH1F JH2F 1JE861
CDCB GPTA 04/01/2017 160DAUS 15HRDS 98%RIP
94%R 925M 0.00% 44F 71%ILE
95%R 0.02% 37P 432CM\$ 414NM\$ 375FM\$ 291GM\$
3.8PL -3.5DPR -1.8CCR 2.0HCR 2.89SCS
AJCA 04/01/2017 3DAUS
GPTAT 78%R 1.7 GJUI 18.2 GJPI 86%R 127

DAM:
JX HEARTH HOUSE DENZE RYE 28 {2}
USA 119993132
TATTOO / M28

SUNSET CANYON DIVIDEND-ET
USA 117335691 GT50K BBR 100 JH1F JH2F 1JE791
CDCB GPTA 04/01/2017 2968DAUS 301HRDS 28%RIP
99%R 828M 0.01% 41F 87%ILE
99%R 0.01% 32P 490CM\$ 474NM\$ 438FM\$ 345GM\$
6.2PL -2.9DPR -0.7CCR 2.1HCR 2.87SCS
AJCA 04/01/2017 1000DAUS
GPTAT 99%R 1.6 GJUI 17.4 GJPI 97%R 134
SANDCREEKS TBONE BROWNIE 88%
USA 117627853 GT6K BBR 100 JH1F JH2F
TATTOO L101 / L101
DHIA HERD # 34-08-0869 CONTROL # 5661
2-00 305 3 22610 5.0 1141 3.6 813 68DCR 2811C
3-02 305 3 24360 4.9 1194 3.6 889 104DCR 3074C
4-02 283 3 23580 5.4 1267 3.5 824 104DCR 2848C
5-01 277 3 23790 5.0 1187 3.7 890 103DCR 3079C
305 2X ME AVG 4L 22650M 1198F 846P 2928C
PPA -1988M 57F -50P / YD 896M 114F 52P
CDCB GPTA 04/01/2017 4RECS 88%R 80%ILE
518M 43F 19P 225CM\$ 224NM\$ 222FM\$ 179GM\$
0.7PL -1.4DPR -0.4CCR 2.3HCR 3.15SCS
AJCA 04/01/2017 GPTAT 83%R 1.0 GJUI 5.9 GJPI 80%R 63

HEARTLAND MILITIA DENZEL-ET
USA 067161503 GT50K BBR 100 JH1F JH2F 1JE727
CDCB GPTA 04/01/2017 57DAUS 16HRDS 0%RIP
90%R -99M 0.11% 18F 18%ILE
91%R 0.08% 14P 131CM\$ 109NM\$ 55FM\$ 158GM\$
0.4PL 2.7DPR 2.2CCR -0.3HCR 3.15SCS
AJCA 04/01/2017 7DAUS
GPTAT 77%R -0.8 GJUI -21.2 GJPI 84%R 25

JX HEARTH HOUSE GANNON RYE 10 {1}
USA 119993084
TATTOO / M10
SIRE: JX OOMS DALE JACE GRATUDE GANNON {2}-ET GJPI 47 21%ILE
NEXT DAM:
UR HEARTH HOUSE RAE 825

Northeast Jersey Classic & Breeders Sale

LOT 335 JX HEARTH HOUSE BADGER GEORGIA 601 {3} USA 119993123

BORN 06/25/2016 TATTOO / M601
FEMALE

MAXHAM, WADE A BREEDER & OWNER
HARTLAND, VT

SELLING OPEN

SIRE:
JX FARIA BROTHERS BADGER {3}
JE840003011199089 GT50K BBR 93 JH1F JH2F 1JE862
CDCB GPTA 04/01/2017 1288DAUS 16HRDS 91%RIP
99%R 393M 0.03% 25F 28%ILE
99%R 0.00% 13P 234CM\$ 227NM\$ 213FM\$ 163GM\$
3.7PL -1.4DPR 0.2CCR 4.4HCR 2.84SCS
AJCA 04/01/2017 11DAUS
GPTAT 76%R 0.6 GJUI 8.6 GJPI 89%R 65

DAM:
JX HEARTH HOUSE LANCE GEORGIA 623 {2}
USA 119993114
TATTOO / M623

WAUNAKEE LEGAL PERFORM
USA 066857901 GT50K BBR 100 JH1F JH2F 11JE1114
CDCB GPTA 04/01/2017 4916DAUS 169HRDS 29%RIP
99%R 1074M -0.08% 35F 36%ILE
99%R -0.07% 25P 255CM\$ 259NM\$ 273FM\$ 151GM\$
2.8PL -3.7DPR -1.9CCR 3.6HCR 2.75SCS
AJCA 04/01/2017 2343DAUS
GPTAT 99%R 0.7 GJUI 5.8 GJPI 97%R 76
JX FARIA BROTHERS APPARTITION 24049 {2} 84%
JE840003001574835 GT50K BBR 79 JH1F JH2F
DHIA HERD # 74-97-4513 CONTROL # 159893
2-08 283 2 17170 5.1 875 3.7 638 99DCR 2207C
3-07 305 2 20230 5.0 1007 3.8 772 102DCR 2671C
4-10 304 2 20720 4.9 1022 3.7 775 102DCR 2681C
5-10 295 2 20330 5.2 1060 3.8 778 101DCR 2692C
305 2X ME AVG 5L 20903M 1038F 775P 2680C
PPA 2044M 125F 85P / YD 842M 77F 49P
CDCB GPTA 04/01/2017 4RECS 74%R 87%ILE
143M 24F 12P 279CM\$ 262NM\$ 224FM\$ 264GM\$
3.8PL 1.8DPR 2.3CCR 3.0HCR 2.85SCS
AJCA 04/01/2017 GPTAT 48%R 0.4 GJUI 9.5 GJPI 65%R 78

JX TOLLENAARS DALE LANCE 837 {3}
JE840003000872038 GT50K BBR 100 JH1F JH2F 1JE763
CDCB GPTA 04/01/2017 487DAUS 45HRDS 12%RIP
98%R 1334M -0.07% 50F 30%ILE
98%R -0.05% 36P 219CM\$ 234NM\$ 270FM\$ 137GM\$
0.6PL -3.2DPR -2.9CCR -0.1HCR 3.33SCS
AJCA 04/01/2017 96DAUS
GPTAT 91%R 0.5 GJUI 7.4 GJPI 93%R 59

HEARTH HOUSE BEAU GEORGA 901 {1}
USA 119993105
TATTOO / M901
SIRE: PRICELAND BOLD DANIEL BEAU-ET GJPI -14 11%ILE
NEXT DAM:
UR HEARTH HOUSE GEORGETTE 787

LOT 336 HEARTH HOUSE MARCUS GEORGETTE694 {4} USA 119993178

BORN 07/29/2016 TATTOO / M694
FEMALE

MAXHAM, WADE A BREEDER & OWNER
HARTLAND, VT

SELLING OPEN

SIRE:
AARDEMA 4057 MARCUS {4}
JE840003012316305 GT80K BBR 100 JH1F JH2F 1JE903
CDCB GPTA 04/01/2017
75%R 423M -0.02% 17F 42%ILE
76%R 0.02% 17P 294CM\$ 283NM\$ 259FM\$ 240GM\$
4.8PL 0.2DPR 0.5CCR 2.5HCR 2.90SCS
AJCA 04/01/2017 0DAUS
GPTAT 74%R 1.1 GJUI 20.6 GJPI 70%R 87

DAM:
HEARTH HOUSE PERCV GEORGETTE601 {3}
USA 119993169
TATTOO / M601

CRF LEGAL PROMISE
USA 117722352 GT50K BBR 100 JH1F JH2F 203JE1347
CDCB GPTA 04/01/2017 2139DAUS 153HRDS 55%RIP
99%R -18M 0.15% 30F 49%ILE
99%R 0.11% 19P 357CM\$ 324NM\$ 246FM\$ 296GM\$
4.2PL 0.5DPR 0.9CCR 3.0HCR 2.97SCS
AJCA 04/01/2017 815DAUS
GPTAT 98%R 0.6 GJUI 20.2 GJPI 94%R 111
AARDEMA VALENTINO 30466 {3}
JE840003010096564 GT29K BBR 100 JH1F JH2F
DHIA HERD # 82-20-0057 CONTROL # 30466
PPA -3M 15F 14P / YD 242M 14F 21P
CDCB GPTA 04/01/2017 3RECS 82%R 96%ILE
550M 24F 21P 346CM\$ 332NM\$ 303FM\$ 277GM\$
4.7PL 0.2DPR -0.1CCR 1.1HCR 2.82SCS
AJCA 04/01/2017 GPTAT 73%R 1.2 GJUI 12.8 GJPI 75%R 96

GABYS LOUIE PERCIVALE-ET
USA 117277049 GT50K BBR 100 JH1F JH2F 1JE785
CDCB GPTA 04/01/2017 1449DAUS 242HRDS 11%RIP
99%R -382M 0.26% 33F 25%ILE
99%R 0.07% -1P 227CM\$ 213NM\$ 178FM\$ 199GM\$
3.4PL 1.4DPR 0.6CCR -2.0HCR 3.10SCS
AJCA 04/01/2017 476DAUS
GPTAT 97%R 1.2 GJUI 14.5 GJPI 96%R 51

HEARTH HOUSE ACE GEORGETTE 53 {2}
USA 119993150
TATTOO / M53
SIRE: SENN-SATIONAL PARAMOUNT ACE GJPI 13 15%ILE
NEXT DAM:
HEARTH HOUSE BEAU GEORGA 901 {1}
SIRE: PRICELAND BOLD DANIEL BEAU-ET GJPI -14 11%ILE
4TH DAM:
UR HEARTH HOUSE GEORGETTE 787

LOT 337 JX HEARTH HOUSE DOMINIC GRETCHEN604 {3} USA 119993217

BORN 09/12/2016 TATTOO / M604
FEMALE

MAXHAM, WADE A BREEDER & OWNER
HARTLAND, VT

SELLING OPEN

SIRE:
DUTCH HOLLOW DOMINIC-P
USA 067184860 GT80K BBR 100 JH1F JH2F 1JE845
CDCB GPTA 04/01/2017 275DAUS 36HRDS 72%RIP
96%R 825M -0.12% 15F 29%ILE
96%R -0.04% 21P 229CM\$ 231NM\$ 239FM\$ 178GM\$
3.5PL -0.7DPR -1.0CCR 0.1HCR 2.86SCS
AJCA 04/01/2017 77DAUS
GPTAT 90%R 0.8 GJUI 12.5 GJPI 88%R 69

DAM:
JX HEARTH HOUSE LANCE GRETCHEN 604 {2}
USA 119993196
TATTOO / M604

SUNSET CANYON DOMINIC-ET
USA 117013483 GT50K BBR 100 JH1F JH2F 1JE770
CDCB GPTA 04/01/2017 5329DAUS 479HRDS 9%RIP
99%R 465M 0.08% 38F 41%ILE
99%R 0.02% 21P 293CM\$ 279NM\$ 246FM\$ 259GM\$
3.6PL 0.9DPR 0.1CCR 3.9HCR 2.92SCS
AJCA 04/01/2017 1507DAUS
GPTAT 99%R -0.4 GJUI -2.0 GJPI 99%R 83
DUTCH HOLLOW IATOLA MELBA-P 91%
USA 116124197 GT8K BBR 100 JH1F JH2F
TATTOO E663 / E663
DHIA HERD # 21-10-0357 CONTROL # 3663
1-09 305 3 20600 4.3 892 3.5 719 101DCR 2423C
3-02 305 3 22630 4.4 991 3.5 784 102DCR 2670C
4-02 305 3 22320 4.8 1072 3.6 809 102DCR 2797C
5-05 305 3 22100 4.7 1039 3.5 774 101DCR 2675C
305 2X ME AVG 4L 21424M 1003F 774P 2648C
PPA 1015M 32F 52P / YD 773M 22F 31P
CDCB GPTA 04/01/2017 4RECS 85%R 36%ILE
335M 4F 11P 68CM\$ 63NM\$ 54FM\$ 13GM\$
0.5PL -2.1DPR -1.5CCR -0.2HCR 2.90SCS
AJCA 04/01/2017 GPTAT 81%R 1.1 GJUI 8.4 GJPI 78%R 22

JX TOLLENAARS DALE LANCE 837 {3}
JE840003000872038 GT50K BBR 100 JH1F JH2F 1JE763
CDCB GPTA 04/01/2017 487DAUS 45HRDS 12%RIP
98%R 1334M -0.07% 50F 30%ILE
98%R -0.05% 36P 219CM\$ 234NM\$ 270FM\$ 137GM\$
0.6PL -3.2DPR -2.9CCR -0.1HCR 3.33SCS
AJCA 04/01/2017 96DAUS
GPTAT 91%R 0.5 GJUI 7.4 GJPI 93%R 59

HEARTH HOUSE SENECA GLORIA 545 {1}
USA 119993187
TATTOO / M545
SIRE: HEARTLAND SALINAS SENECA OF RV GJPI 38 21%ILE
NEXT DAM:
UR HEARTH HOUSE GEORGETTE 787

LOT 338 HEARTH HOUSE ILLUS BEAUTY 680 {3} USA 119993262

BORN 11/26/2015 TATTOO / M680
FEMALE

MAXHAM, WADE A BREEDER & OWNER
HARTLAND, VT

SELLING OPEN

BREEDING UPDATES TO BE ANNOUNCED

SIRE:
PEARLMONT VISIONARY ILLUSION
USA 067139480 GT80K BBR 100 JH1C JH2F 1JE848
CDCB GPTA 04/01/2017 440DAUS 31HRDS 86%RIP
97%R 554M -0.04% 18F 36%ILE
98%R 0.05% 30P 284CM\$ 260NM\$ 204FM\$ 201GM\$
3.7PL -1.3DPR 0.9CCR 2.0HCR 2.93SCS
AJCA 04/01/2017 10DAUS
GPTAT 79%R 1.1 GJUI 11.9 GJPI 88%R 87

DAM:
HEARTH HOUSE DEVINE BEAUTY 606 {2}
USA 119993253
TATTOO / M606

ALL LYNNS LEGAL VISIONARY-ET
USA 117222740 GT50K BBR 100 JH1C JH2F 29JE3761
CDCB GPTA 04/01/2017 2671DAUS 394HRDS 14%RIP
99%R 911M -0.02% 39F 83%ILE
99%R 0.06% 46P 482CM\$ 449NM\$ 372FM\$ 351GM\$
6.2PL -2.0DPR 1.1CCR 4.5HCR 2.88SCS
AJCA 04/01/2017 1296DAUS
GPTAT 99%R 0.9 GJUI 14.2 GJPI 97%R 144
PEARLMONT TBONE IMPATIENS 85%
USA 067104341 GT3K BBR 100 JH1F
TATTOO / P46
DHIA HERD # 13-03-0223 CONTROL # 341
2-10 305 2 14850 5.2 776 4.0 588 102DCR 2035C
3-11 301 2 16850 5.4 913 4.2 714 102DCR 2455C
4-11 301 2 19000 5.4 1020 4.0 755 102DCR 2614C
5-10 305 2 17800 5.2 925 4.0 712 101DCR 2465C
305 2X ME AVG 5L 18937M 986F 742P 2563C
PPA 952M 142F 109P / YD 534M 89F 72P
CDCB GPTA 04/01/2017 5RECS 82%R 70%ILE
53M 20F 20P 214CM\$ 186NM\$ 120FM\$ 185GM\$
1.4PL 0.6DPR 1.0CCR 0.9HCR 3.05SCS
AJCA 04/01/2017 GPTAT 76%R 0.5 GJUI -5.1 GJPI 75%R 60

DUPAT DEVINE-ET
USA 067135342 GT50K BBR 100 JH1F JH2F 11JE1060
CDCB GPTA 04/01/2017 148DAUS 33HRDS 3%RIP
94%R 31M -0.02% -3F 20%ILE
95%R 0.09% 18P 176CM\$ 148NM\$ 82FM\$ 161GM\$
1.9PL 1.4DPR 1.3CCR -0.5HCR 2.98SCS
AJCA 04/01/2017 109DAUS
GPTAT 92%R 0.4 GJUI 10.3 GJPI 89%R 60
HEARTH HOUSE ALLSTR BRIDGETT546 {1}
USA 119993235
TATTOO / M546
SIRE: SUNSET CANYON ANTHEMS ALLSTAR-ET GJPI 80 41%ILE
NEXT DAM:
UR HEARTH HOUSE BRIDGETTE 2

LOT 339 HEARTH HOUSE DIVIDEND BISCAY 646 {3} USA 119993383

BORN 04/29/2015 TATTOO / M646
FEMALE

BRED: 08/31/2016 DUE: 06/06/2017 TO
AARDEMA 4057 MARCUS {4}
JE840003012316305 1JE903
CDCB GPTA 04/01/2017
75%R 423M -0.02% 17F 42%ILE
76%R 0.02% 17P 294CM\$ 283NM\$ 259FM\$ 240GM\$
4.8PL 0.2DPR 0.5CCR 2.5HCR 2.90SCS
AJCA 04/01/2017 ODAUS
GPTAT 74%R 1.1 GJUI 20.6 GJPI 70%R 87

SISTER(S):
JX HEARTH HOUSE ANTWN BISCAY605 {3}
SELLING AS LOT 340

SIRE:
SUNSET CANYON DIVIDEND-ET
USA 117335691 GT50K BBR 100 JH1F JH2F 1JE791
CDCB GPTA 04/01/2017 2968DAUS 301HRDS 28%RIP
99%R 828M 0.01% 41F 87%ILE
99%R 0.01% 32P 490CM\$ 474NM\$ 438FM\$ 345GM\$
6.2PL -2.9DPR -0.7CCR 2.1HCR 2.87SCS
AJCA 04/01/2017 1000DAUS
GPTAT 99%R 1.6 GJUI 17.4 GJPI 97%R 134

DAM:
HEARTH HOUSE JOULE BISCAY540 {2}
USA 119993365
TATTOO / M540

MAXHAM, WADE A BREEDER & OWNER
HARTLAND, VT

ALL LYNNS LOUIE VALENTINO-ET
USA 116279413 GT50K BBR 100 JH1C JH2F 7JE1038
CDCB GPTA 04/01/2017 11313DAUS 1310HRDS 21%RIP
99%R 694M -0.06% 22F 52%ILE
99%R -0.01% 24P 341CM\$ 335NM\$ 322FM\$ 208GM\$
6.2PL -2.3DPR -2.8CCR 0.6HCR 3.00SCS
AJCA 04/01/2017 5463DAUS
GPTAT 99%R 2.0 GJUI 18.2 GJPI 99%R 87
PEARLMONT RESTORE DIXIE-ET 90%
USA 116341888 GT50K BBR 100 JH1F JH2C
TATTOO / P5
DHIA HERD # 33-87-0722 CONTROL # 305
2-00 305 2 19000 4.3 819 3.4 650 97DCR 2209C
365 2 22546 4.3 975 3.5 789 97DCR 2653C
3-07 305 2 20010 4.6 930 3.5 697 89DCR 2409C
5-06 305 3 24280 4.4 1072 3.4 833 102DCR 2867C
305 2X ME AVG 4L 17392M 791F 620P 2117C
PPA 946M -5F 23P / YD 1316M 34F 48P
CDCB GPTA 04/01/2017 4RECS 94%R 98%ILE
841M 25F 28P 394CM\$ 381NM\$ 355FM\$ 314GM\$
5.4PL -0.9DPR 1.1CCR 3.3HCR 2.76SCS
AJCA 04/01/2017 GPTAT 91%R 0.7 GJUI 7.3 GJPI 90%R 116

DEN-KEL ARTIST JOULE-ET
USA 067029497 GT50K BBR 100 JH1F JH2F 1JE670
CDCB GPTA 04/01/2017 676DAUS 180HRDS 3%RIP
98%R 243M -0.05% 1F 19%ILE
98%R -0.04% 0P 129CM\$ 133NM\$ 147FM\$ 168GM\$
1.5PL 2.0DPR 2.2CCR -0.9HCR 2.79SCS
AJCA 04/01/2017 126DAUS
GPTAT 93%R -0.4 GJUI -4.0 GJPI 95%R 36

HEARTH HOUSE APPARIT BALI2 7 {1}
USA 119993356
TATTOO / M7
SIRE: SUNSET CANYON APPARITION-ET GJPI 78 37%ILE
NEXT DAM:
UR HEARTH HOUSE BALI 910

LOT 340 JX HEARTH HOUSE ANTWN BISCAY605 {3} USA 119993404

BORN 09/18/2016 TATTOO / M605
FEMALE

SELLING OPEN

SISTER(S):
HEARTH HOUSE DIVIDEND BISCAY 646 {3}
SELLING AS LOT 339

SIRE:
JX FARIA BROTHERS ANTWN {4}-ET
JE840003011610060 GT80K BBR 91 JH1C JH2F 1JE884
CDCB GPTA 04/01/2017 14DAUS 2HRDS 100%RIP
81%R 968M -0.09% 27F 91%ILE
82%R -0.01% 33P 500CM\$ 491NM\$ 473FM\$ 472GM\$
6.8PL 2.3DPR 3.1CCR 0.4HCR 2.91SCS
AJCA 04/01/2017 ODAUS
GPTAT 72%R 1.4 GJUI 25.7 GJPI 74%R 153

DAM:
HEARTH HOUSE JOULE BISCAY540 {2}
USA 119993365
TATTOO / M540

MAXHAM, WADE A BREEDER & OWNER
HARTLAND, VT

ALL LYNNS VALENTINO MARVEL
USA 117422971 GT50K BBR 100 JH1C JH2F 11JE1118
CDCB GPTA 04/01/2017 6441DAUS 226HRDS 31%RIP
99%R 668M 0.03% 38F 72%ILE
99%R 0.00% 25P 424CM\$ 415NM\$ 395FM\$ 300GM\$
6.5PL -2.1DPR -0.7CCR -0.1HCR 2.96SCS
AJCA 04/01/2017 2505DAUS
GPTAT 99%R 1.7 GJUI 22.1 GJPI 99%R 114
JX FARIA BROTHERS HEADLINE JORDAN {3} 86%
JE840003008305056 GT3K BBR 87 JH1F
DHIA HERD # 74-97-4513 CONTROL # 91946
1-09 305 2 22580 4.2 939 3.3 746 101DCR 2533C
2-09 305 2 22740 4.5 1021 3.5 797 102DCR 2737C
3-09 273 2 25550 4.3 1101 3.6 917 101DCR 3033C
4-08 305 2 23870 4.6 1094 3.7 882 102DCR 2974C
305 2X ME AVG 4L 26778M 1157F 941P 3155C
PPA 4521M 114F 133P / YD 3757M 82F 107P
CDCB GPTA 04/01/2017 5RECS 86%R 99%ILE
1623M 33F 43P 458CM\$ 466NM\$ 487FM\$ 456GM\$
4.5PL 2.2DPR 2.4CCR 0.9HCR 2.94SCS
AJCA 04/01/2017 GPTAT 72%R 1.0 GJUI 16.6 GJPI 75%R 146

DEN-KEL ARTIST JOULE-ET
USA 067029497 GT50K BBR 100 JH1F JH2F 1JE670
CDCB GPTA 04/01/2017 676DAUS 180HRDS 3%RIP
98%R 243M -0.05% 1F 19%ILE
98%R -0.04% 0P 129CM\$ 133NM\$ 147FM\$ 168GM\$
1.5PL 2.0DPR 2.2CCR -0.9HCR 2.79SCS
AJCA 04/01/2017 126DAUS
GPTAT 93%R -0.4 GJUI -4.0 GJPI 95%R 36

HEARTH HOUSE APPARIT BALI2 7 {1}
USA 119993356
TATTOO / M7
SIRE: SUNSET CANYON APPARITION-ET GJPI 78 37%ILE
NEXT DAM:
UR HEARTH HOUSE BALI 910

Northeast Jersey Classic & Breeders Sale

LOT 341 HEARTH HOUSE DOMINI BENTLY 608 {3}-P USA 119993459

BORN 01/12/2017 TATTOO / M608
FEMALE

MAXHAM, WADE A BREEDER & OWNER
HARTLAND, VT

SELLING OPEN

SISTER(S):
HEARTH HOUSE ILLUS BENTLY672 {3}
SELLING AS LOT 362

SIRE:
DUTCH HOLLOW DOMINIC-P
USA 067184860 GT80K BBR 100 JH1F JH2F 1JE845
CDCB GPTA 04/01/2017 275DAUS 36HRDS 72%RIP
96%R 825M -0.12% 15F 29%ILE
96%R -0.04% 21P 229CM\$ 231NM\$ 239FM\$ 178GM\$
3.5PL -0.7DPR -1.0CCR 0.1HCR 2.86SCS
AJCA 04/01/2017 77DAUS
GPTAT 90%R 0.8 GJUI 12.5 GJPI 88%R 69

DAM:
HEARTH HOUSE PERCIVALE BENTLY599 {2}
USA 119993422
TATTOO / M599

SUNSET CANYON DOMINICAN-ET
USA 117013483 GT50K BBR 100 JH1F JH2F 1JE770
CDCB GPTA 04/01/2017 5329DAUS 479HRDS 9%RIP
99%R 465M 0.08% 38F 41%ILE
99%R 0.02% 21P 293CM\$ 279NM\$ 246FM\$ 259GM\$
3.6PL 0.9DPR 0.1CCR 3.9HCR 2.92SCS
AJCA 04/01/2017 1507DAUS
GPTAT 99%R -0.4 GJUI -2.0 GJPI 99%R 83
DUTCH HOLLOW IATOLA MELBA-P 91%
USA 116124197 GT8K BBR 100 JH1F JH2F
TATTOO E663 / E663
DHIA HERD # 21-10-0357 CONTROL # 3663
1-09 305 3 20600 4.3 892 3.5 719 101DCR 2423C
3-02 305 3 22630 4.4 991 3.5 784 102DCR 2670C
4-02 305 3 22320 4.8 1072 3.6 809 102DCR 2797C
5-05 305 3 22100 4.7 1039 3.5 774 101DCR 2675C
305 2X ME AVG 4L 21424M 1003F 774P 2648C
PPA 1015M 32F 52P / YD 773M 22F 31P
CDCB GPTA 04/01/2017 4RECS 85%R 36%ILE
335M 4F 11P 68CM\$ 63NM\$ 54FM\$ 13GM\$
0.5PL -2.1DPR -1.5CCR -0.2HCR 2.90SCS
AJCA 04/01/2017 GPTAT 81%R 1.1 GJUI 8.4 GJPI 78%R 22

GABYS LOUIE PERCIVALE-ET
USA 117277049 GT50K BBR 100 JH1F JH2F 1JE785
CDCB GPTA 04/01/2017 1449DAUS 242HRDS 11%RIP
99%R -382M 0.26% 33F 25%ILE
99%R 0.07% -1P 227CM\$ 213NM\$ 178FM\$ 199GM\$
3.4PL 1.4DPR 0.6CCR -2.0HCR 3.10SCS
AJCA 04/01/2017 476DAUS
GPTAT 97%R 1.2 GJUI 14.5 GJPI 96%R 51
HEARTH HOUSE APPARIT BALI2 7 {1}
USA 119993356
TATTOO / M7
SIRE: SUNSET CANYON APPARITION-ET GJPI 78 37%ILE
NEXT DAM:
UR HEARTH HOUSE BALI 910

LOT 342 JX HEARTH HOUSE FRONTRUN BON-BON658 {3} USA 119993495

BORN 07/29/2015 TATTOO / M658
FEMALE

MAXHAM, WADE A BREEDER & OWNER
HARTLAND, VT

BRED: 08/02/2016 DUE: 05/08/2017 TO
AARDEMA 4057 MARCUS {4}
JE840003012316305 1JE903
CDCB GPTA 04/01/2017
75%R 423M -0.02% 17F 42%ILE
76%R 0.02% 17P 294CM\$ 283NM\$ 259FM\$ 240GM\$
4.8PL 0.2DPR 0.5CCR 2.5HCR 2.90SCS
AJCA 04/01/2017 0DAUS
GPTAT 74%R 1.1 GJUI 20.6 GJPI 70%R 87

SIRE:
DP FRONTRUNNER-ET
USA 067431362 GT50K BBR 100 JH1F JH2F 200JE514
CDCB GPTA 04/01/2017 909DAUS 164HRDS 47%RIP
98%R -291M 0.21% 27F 24%ILE
98%R 0.06% 0P 226CM\$ 210NM\$ 175FM\$ 189GM\$
2.4PL 0.5DPR -0.8CCR -0.3HCR 2.97SCS
AJCA 04/01/2017 412DAUS
GPTAT 97%R 1.6 GJUI 25.1 GJPI 92%R 66

DAM:
JX HEARTH HOUSE DIVIDEND BON-BON587 {2}
USA 119993486
TATTOO / M587

HAWARDEN IMPULS PREMIER
USA 067107510 GT50K BBR 100 JH1C JH2F 29JE3756
CDCB GPTA 04/01/2017 4915DAUS 701HRDS 18%RIP
99%R -668M 0.29% 25F 38%ILE
99%R 0.16% 7P 308CM\$ 268NM\$ 170FM\$ 254GM\$
4.3PL 1.8DPR 0.2CCR 0.5HCR 3.07SCS
AJCA 04/01/2017 2716DAUS
GPTAT 99%R 1.0 GJUI 11.8 GJPI 99%R 79
DP IATOLA FLOWER 16 90%
USA 115517123 GT3K BBR 100 JH1F
TATTOO / D016
DHIA HERD # 92-20-7001 CONTROL # 16
2-09 288 2 18910 5.0 937 3.6 674 103DCR 2330C
3-08 305 2 20400 5.7 1171 3.7 764 104DCR 2643C
305 2X ME AVG 2L 21920M 1158F 798P 2758C
PPA 3377M 207F 116P / YD 2488M 162F 90P
CDCB GPTA 04/01/2017 2RECS 91%R 56%ILE
171M 29F 11P 151CM\$ 138NM\$ 109FM\$ 89GM\$
-0.1PL -1.5DPR -2.0CCR -0.9HCR 2.87SCS
AJCA 04/01/2017 GPTAT 87%R 1.3 GJUI 14.4 GJPI 85%R 47

SUNSET CANYON DIVIDEND-ET
USA 117335691 GT50K BBR 100 JH1F JH2F 1JE791
CDCB GPTA 04/01/2017 2968DAUS 301HRDS 28%RIP
99%R 828M 0.01% 41F 87%ILE
99%R 0.01% 32P 490CM\$ 474NM\$ 438FM\$ 345GM\$
6.2PL -2.9DPR -0.7CCR 2.1HCR 2.87SCS
AJCA 04/01/2017 1000DAUS
GPTAT 99%R 1.6 GJUI 17.4 GJPI 97%R 134

JX HEARTH HOUSE GANNON BON-BON 30 {1}
USA 119993477
TATTOO / M30
SIRE: JX OOMSDALE JACE GRATUDE GANNON {2}-ET GJPI 47 21%ILE
NEXT DAM:
UR HEARTH HOUSE BON-BON 951

LOT 343 HEARTH HOUSE CHUCK BURGANDY676 {3} USA 119993543

BORN 11/04/2015 TATTOO / M676
FEMALE

MAXHAM, WADE A BREEDER & OWNER
HARTLAND, VT

BRED: 02/22/2017 DUE: 11/28/2017 TO
JX AHLEM BADGER CORDOBA {4}-ET
USA 074067452 1JE933
CDCB GPTA 04/01/2017
74%R 251M 0.17% 46F 66%ILE
75%R 0.06% 21P 412CM\$ 387NM\$ 328FM\$ 326GM\$
4.5PL -0.4DPR 0.6CCR 1.8HCR 2.87SCS
AJCA 04/01/2017 ODAUS
GPTAT 72%R 0.9 GJUI 12.9 GJPI 69%R 114

SIRE:
SHAN-MAR DOMINICAN CHUCK-ET
USA 067108026 GT80K BBR 100 JH1F JH2F 1JE846
CDCB GPTA 04/01/2017 360DAUS 29HRDS 81%RIP
97%R -157M 0.25% 40F 43%ILE
97%R 0.07% 8P 318CM\$ 294NM\$ 239FM\$ 237GM\$
4.5PL -0.4DPR -0.6CCR 1.1HCR 2.86SCS
AJCA 04/01/2017 19DAUS
GPTAT 82%R 0.4 GJUI 10.4 GJPI 89%R 83

DAM:
HEARTH HOUSE DEVINE BURGANDY605 {2}
USA 119993534
TATTOO / M605

SUNSET CANYON DOMINICAN-ET
USA 117013483 GT50K BBR 100 JH1F JH2F 1JE770
CDCB GPTA 04/01/2017 5329DAUS 479HRDS 9%RIP
99%R 465M 0.08% 38F 41%ILE
99%R 0.02% 21P 293CM\$ 279NM\$ 246FM\$ 259GM\$
3.6PL 0.9DPR 0.1CCR 3.9HCR 2.92SCS
AJCA 04/01/2017 1507DAUS
GPTAT 99%R -0.4 GJUI -2.0 GJPI 99%R 83
SHAN-MAR LEGACY CARISSA-ET 86%
USA 067100355 GT3K BBR 100 JH1F
DHIA HERD # 23-03-0154 CONTROL # 355
2-03 305 2 18980 5.1 971 3.8 726 101DCR 2512C
3-09 273 2 21630 5.2 1130 3.8 814 101DCR 2816C
305 2X ME AVG 2L 23284M 1198F 892P 3086C
PPA 2747M 216F 149P / YD 1917M 147F 109P
CDCB GPTA 04/01/2017 2RECS 87%R 81%ILE
224M 22F 18P 251CM\$ 231NM\$ 185FM\$ 214GM\$
2.0PL 0.4DPR -0.3CCR 0.6HCR 2.94SCS
AJCA 04/01/2017 GPTAT 80%R 1.1 GJUI 10.6 GJPI 79%R 75

DUPAT DEVINE-ET
USA 067135342 GT50K BBR 100 JH1F JH2F 11JE1060
CDCB GPTA 04/01/2017 148DAUS 33HRDS 3%RIP
94%R 31M -0.02% -3F 20%ILE
95%R 0.09% 18P 176CM\$ 148NM\$ 82FM\$ 161GM\$
1.9PL 1.4DPR 1.3CCR -0.5HCR 2.98SCS
AJCA 04/01/2017 109DAUS
GPTAT 92%R 0.4 GJUI 10.3 GJPI 89%R 60

HEARTH HOUSE VERMEER BURGANDY536 {1}
USA 119993310
TATTOO / M536
SIRE: CAVE CREEK VERMEER-ET GJPI 53 27%ILE
NEXT DAM:
UR HEARTH HOUSE BELFAST

LOT 344 JX HEARTH HOUSE SCORCH AUSABLE660 {5} USA 119993525

BORN 07/09/2015 TATTOO / M660
FEMALE EFI 6.4%

MAXHAM, WADE A BREEDER & OWNER
HARTLAND, VT

BRED: 11/05/2016 DUE: 08/11/2017 TO
AARDEMA 4057 MARCUS {4}
JE840003012316305 1JE903
CDCB GPTA 04/01/2017
75%R 423M -0.02% 17F 42%ILE
76%R 0.02% 17P 294CM\$ 283NM\$ 259FM\$ 240GM\$
4.8PL 0.2DPR 0.5CCR 2.5HCR 2.90SCS
AJCA 04/01/2017 ODAUS
GPTAT 74%R 1.1 GJUI 20.6 GJPI 70%R 87

SIRE:
JX WILSONVIEW MARVEL SCORCH {4}-ET
USA 118318684 GT80K BBR 93 JH1C JH2F 1JE860
CDCB GPTA 04/01/2017 214DAUS 12HRDS 99%RIP
95%R 786M -0.01% 36F 67%ILE
95%R 0.01% 29P 406CM\$ 395NM\$ 372FM\$ 303GM\$
6.2PL -1.0DPR -0.3CCR -0.3HCR 2.93SCS
AJCA 04/01/2017 3DAUS
GPTAT 75%R 1.0 GJUI 9.8 GJPI 86%R 109

DAM:
HEARTH HOUSE ALLST AUSABLE 569 {4}
USA 119993507
TATTOO / M569

ALL LYNN'S VALENTINO MARVEL
USA 117422971 GT50K BBR 100 JH1C JH2F 11JE1118
CDCB GPTA 04/01/2017 6441DAUS 226HRDS 31%RIP
99%R 668M 0.03% 38F 72%ILE
99%R 0.00% 25P 424CM\$ 415NM\$ 395FM\$ 300GM\$
6.5PL -2.1DPR -0.7CCR -0.1HCR 2.96SCS
AJCA 04/01/2017 2505DAUS
GPTAT 99%R 1.7 GJUI 22.1 GJPI 99%R 114
JX WILSONVIEW GARDEN SUNDAY {3}-ET 88%
USA 067191495 GT3K BBR 87 JH1F
DHIA HERD # 92-23-0233 CONTROL # 1495
3-00 305 2 22550 4.4 986 3.5 797 102DCR 2682C
4-02 305 2 20820 4.3 893 3.5 720 102DCR 2425C
5-08 305 2 21680 4.6 998 3.4 736 102DCR 2543C
7-03 305 2 23710 4.5 1061 3.4 811 102DCR 2802C
305 2X ME AVG 5L 22831M 1035F 795P 2714C
PPA 3330M 150F 118P / YD 1932M 105F 71P
CDCB GPTA 04/01/2017 5RECS 88%R 92%ILE
659M 35F 28P 307CM\$ 293NM\$ 262FM\$ 223GM\$
3.9PL -0.8DPR -0.6CCR -0.3HCR 3.01SCS
AJCA 04/01/2017 GPTAT 79%R 0.6 GJUI 5.0 GJPI 80%R 81

SUNSET CANYON ANTHEMS ALLSTAR-ET
USA 114581918 GT50K BBR 100 JH1F JH2F 1JE654
CDCB GPTA 04/01/2017 13678DAUS 775HRDS 14%RIP
99%R -538M 0.47% 65F 41%ILE
99%R 0.13% 6P 321CM\$ 282NM\$ 190FM\$ 212GM\$
0.7PL -1.9DPR -2.0CCR -2.1HCR 2.89SCS
AJCA 04/01/2017 2970DAUS
GPTAT 99%R 0.5 GJUI 11.4 GJPI 99%R 80

HEARTH HOUSE BEAU BINKY 870 {3}
USA 116561040
TATTOO / M870
SIRE: PRICELAND BOLD DANIEL BEAU-ET GJPI -14 11%ILE
NEXT DAM:
HEARTH HOUSE ROULET BON BON 738 {2}
SIRE: BUSH RIVER AVERY ROULETTE-ET GJPI 13 11%ILE
4TH DAM:
HEARTH HOUSE BRIDGETT 5290 {1}

LOT 345 JX HEARTH HOUSE MARCUS BLARNEY692 {3} USA 119993589

BORN 07/25/2016 TATTOO / M692
FEMALE

MAXHAM, WADE A BREEDER & OWNER
HARTLAND, VT

SELLING OPEN

SIRE:
AARDEMA 4057 MARCUS {4}
JE840003012316305 GT80K BBR 100 JH1F JH2F 1JE903
CDCB GPTA 04/01/2017
75%R 423M -0.02% 17F 42%ILE
76%R 0.02% 17P 294CM\$ 283NM\$ 259FM\$ 240GM\$
4.8PL 0.2DPR 0.5CCR 2.5HCR 2.90SCS
AJCA 04/01/2017 ODAUS
GPTAT 74%R 1.1 GJUI 20.6 GJPI 70%R 87

DAM:
JX HEARTH HOUSE GOOSE BLARNEY559 {2}
USA 119993570
TATTOO / M559

CRF LEGAL PROMISE
USA 117722352 GT50K BBR 100 JH1F JH2F 203JE1347
CDCB GPTA 04/01/2017 2139DAUS 153HRDS 55%RIP
99%R -18M 0.15% 30F 49%ILE
99%R 0.11% 19P 357CM\$ 324NM\$ 246FM\$ 296GM\$
4.2PL 0.5DPR 0.9CCR 3.0HCR 2.97SCS
AJCA 04/01/2017 815DAUS
GPTAT 98%R 0.6 GJUI 20.2 GJPI 94%R 111

AARDEMA VALENTINO 30466 {3}
JE840003010096564 GT29K BBR 100 JH1F JH2F
DHIA HERD # 82-20-0057 CONTROL # 30466
PPA -3M 15F 14P / YD 242M 14F 21P
CDCB GPTA 04/01/2017 3RECS 82%R 96%ILE
550M 24F 21P 346CM\$ 332NM\$ 303FM\$ 277GM\$
4.7PL 0.2DPR -0.1CCR 1.1HCR 2.82SCS
AJCA 04/01/2017 GPTAT 73%R 1.2 GJUI 12.8 GJPI 75%R 96

JX OOMSDALE ROCKET GOOSE {2}-ET
USA 067027311 GT50K BBR 69 JH1F JH2F 1JE672
CDCB GPTA 04/01/2017 6278DAUS 388HRDS 9%RIP
99%R 1169M -0.12% 31F 29%ILE
99%R -0.03% 36P 232CM\$ 228NM\$ 222FM\$ 217GM\$
1.0PL 0.9DPR -0.6CCR -0.2HCR 2.93SCS
AJCA 04/01/2017 1728DAUS
GPTAT 99%R 1.1 GJUI 4.6 GJPI 99%R 76

HEARTH HOUSE ACE BELFAST 60 {1}
USA 119993561
TATTOO / M60
SIRE: SENN-SATIONAL PARAMOUNT ACE GJPI 13 15%ILE

NEXT DAM:
UR HEARTH HOUSE BALLET 983

LOT 346 HEARTH HOUSE BLKSTONE PIA 642 {4} USA 119993628

BORN 02/28/2014 TATTOO / M642
FEMALE EFI 6.9%

MAXHAM, WADE A BREEDER & OWNER
HARTLAND, VT

BRED: 08/31/2016 DUE: 06/06/2017 TO
AARDEMA 4057 MARCUS {4}
JE840003012316305 1JE903
CDCB GPTA 04/01/2017
75%R 423M -0.02% 17F 42%ILE
76%R 0.02% 17P 294CM\$ 283NM\$ 259FM\$ 240GM\$
4.8PL 0.2DPR 0.5CCR 2.5HCR 2.90SCS
AJCA 04/01/2017 ODAUS
GPTAT 74%R 1.1 GJUI 20.6 GJPI 70%R 87

BW PARADE {6}-ET
USA 000665185 GTHD BBR 100 JH1F JH2F 7JE472
CDCB GPTA 04/01/2017 4639DAUS 765HRDS 3%RIP
99%R 118M -0.06% -6F 11%ILE
99%R 0.03% 11P 2CM\$ -10NM\$ -38FM\$ 1GM\$
-0.4PL 0.1DPR 0.8CCR 1.7HCR 3.00SCS
AJCA 04/01/2017 1694DAUS
GPTAT 99%R 0.1 GJUI -2.1 GJPI 99%R 12

SIRE:
LENCREST BLACKSTONE-ET
JECAN000102058939 GT50K BBR 100 JH1C JH2F 200JE423
CDCB GPTA 04/01/2017 9287DAUS 1827HRDS 4%RIP
99%R -118M 0.08% 10F 9%ILE
99%R 0.06% 7P -23CM\$ -36NM\$ -69FM\$ -77GM\$
-1.4PL -2.5DPR -1.9CCR -1.3HCR 3.15SCS
AJCA 04/01/2017 4889DAUS
GPTAT 99%R 0.6 GJUI 5.4 GJPI 99%R -7

DAM:
HEARTH HOUSE JOULE PIA 544 {3}
USA 119993619
TATTOO / M544

PIEDMONT DECLLO BELLE
JECAN00010209243 GI BBR 100 JH1C
1-11 305 2 17231 5.5 944 4.0 692 CAN 2397C
3-05 305 2 20876 5.6 1177 3.9 809 CAN 2800C
5-03 305 2 24776 4.9 1208 3.9 955 CAN 3260C
CDCB GPTA 04/01/2017 ORECS 89%R 3%ILE
-664M -22F -17P -260CM\$ -259NM\$ -259FM\$ -231GM\$
-3.5PL -0.8DPR -1.3CCR -1.1HCR 3.21SCS
AJCA 04/01/2017 GPTAT 85%R 0.6 GJUI 4.3 GJPI 86%R -75

DEN-KEL ARTIST JOULE-ET
USA 067029497 GT50K BBR 100 JH1F JH2F 1JE670
CDCB GPTA 04/01/2017 676DAUS 180HRDS 3%RIP
98%R 243M -0.05% 1F 19%ILE
98%R -0.04% 0P 129CM\$ 133NM\$ 147FM\$ 168GM\$
1.5PL 2.0DPR 2.2CCR -0.9HCR 2.79SCS
AJCA 04/01/2017 126DAUS
GPTAT 93%R -0.4 GJUI -4.0 GJPI 95%R 36

HEARTH HOUSE HAT PHEONIX 987 {2}
USA 119993600
TATTOO / M987
SIRE: TOLLENAARS MANHATTEN GREG 357 {5}-ET GJPI -62 1%ILE

NEXT DAM:
HEARTH HOUSE HAYDN POSY 769 {1}
SIRE: DJF BERRETTA HADYN GJPI 11 12%ILE

LOT 347 HEARTH HOUSE DIVIDEND PHEONIX651 {4} USA 119993646

BORN 05/15/2015 TATTOO / M651
FEMALE EFI 8.0%

MAXHAM, WADE A BREEDER & OWNER
HARTLAND, VT

BRED: 08/03/2016 DUE: 05/09/2017 TO
AARDEMA 4057 MARCUS {4}
JE840003012316305 1JE903
CDCB GPTA 04/01/2017
75%R 423M -0.02% 17F 42%ILE
76%R 0.02% 17P 294CM\$ 283NM\$ 259FM\$ 240GM\$
4.8PL 0.2DPR 0.5CCR 2.5HCR 2.90SCS
AJCA 04/01/2017 ODAUS
GPTAT 74%R 1.1 GJUI 20.6 GJPI 70%R 87

SIRE:
SUNSET CANYON DIVIDEND-ET
USA 117335691 GT50K BBR 100 JH1F JH2F 1JE791
CDCB GPTA 04/01/2017 2968DAUS 301HRDS 28%RIP
99%R 828M 0.01% 41F 87%ILE
99%R 0.01% 32P 490CM\$ 474NM\$ 438FM\$ 345GM\$
6.2PL -2.9DPR -0.7CCR 2.1HCR 2.87SCS
AJCA 04/01/2017 1000DAUS
GPTAT 99%R 1.6 GJUI 17.4 GJPI 97%R 134

DAM:
HEARTH HOUSE JOULE PHEONIX 503 {3}
USA 119993637
TATTOO / M503

ALL LYNNS LOUIE VALENTINO-ET
USA 116279413 GT50K BBR 100 JH1C JH2F 7JE1038
CDCB GPTA 04/01/2017 11313DAUS 1310HRDS 21%RIP
99%R 694M -0.06% 22F 52%ILE
99%R -0.01% 24P 341CM\$ 335NM\$ 322FM\$ 208GM\$
6.2PL -2.3DPR -2.8CCR 0.6HCR 3.00SCS
AJCA 04/01/2017 5463DAUS
GPTAT 99%R 2.0 GJUI 18.2 GJPI 99%R 87
PEARLMONT RESTORE DIXIE-ET 90%
USA 116341888 GT50K BBR 100 JH1F JH2C
TATTOO / P5
DHIA HERD # 33-87-0722 CONTROL # 305
2-00 305 2 19000 4.3 819 3.4 650 97DCR 2209C
365 2 22546 4.3 975 3.5 789 97DCR 2653C
3-07 305 2 20010 4.6 930 3.5 697 89DCR 2409C
5-06 305 3 24280 4.4 1072 3.4 833 102DCR 2867C
305 2X ME AVG 4L 17392M 791F 620P 2117C
PPA 946M -5F 23P / YD 1316M 34F 48P
CDCB GPTA 04/01/2017 4RECS 94%R 98%ILE
841M 25F 28P 394CM\$ 381NM\$ 355FM\$ 314GM\$
5.4PL -0.9DPR 1.1CCR 3.3HCR 2.76SCS
AJCA 04/01/2017 GPTAT 91%R 0.7 GJUI 7.3 GJPI 90%R 116

DEN-KEL ARTIST JOULE-ET
USA 067029497 GT50K BBR 100 JH1F JH2F 1JE670
CDCB GPTA 04/01/2017 676DAUS 180HRDS 3%RIP
98%R 243M -0.05% 1F 19%ILE
98%R -0.04% 0P 129CM\$ 133NM\$ 147FM\$ 168GM\$
1.5PL 2.0DPR 2.2CCR -0.9HCR 2.79SCS
AJCA 04/01/2017 126DAUS
GPTAT 93%R -0.4 GJUI -4.0 GJPI 95%R 36

HEARTH HOUSE HAT PHEONIX 987 {2}
USA 119993600
TATTOO / M987
SIRE: TOLLENAARS MANHATTEN GREG 357 {5}-ET GJPI -62 1%ILE
NEXT DAM:
HEARTH HOUSE HAYDN POSY 769 {1}
SIRE: DJF BERRETTA HADYN GJPI 11 12%ILE

LOT 348 HEARTH HOUSE DIVIDEND HANNAH 645 {3} USA 119993682

BORN 04/19/2015 TATTOO / M645
FEMALE

MAXHAM, WADE A BREEDER & OWNER
HARTLAND, VT

BRED: 11/30/2016 DUE: 09/05/2017 TO
AARDEMA 4057 MARCUS {4}
JE840003012316305 1JE903
CDCB GPTA 04/01/2017
75%R 423M -0.02% 17F 42%ILE
76%R 0.02% 17P 294CM\$ 283NM\$ 259FM\$ 240GM\$
4.8PL 0.2DPR 0.5CCR 2.5HCR 2.90SCS
AJCA 04/01/2017 ODAUS
GPTAT 74%R 1.1 GJUI 20.6 GJPI 70%R 87

SIRE:
SUNSET CANYON DIVIDEND-ET
USA 117335691 GT50K BBR 100 JH1F JH2F 1JE791
CDCB GPTA 04/01/2017 2968DAUS 301HRDS 28%RIP
99%R 828M 0.01% 41F 87%ILE
99%R 0.01% 32P 490CM\$ 474NM\$ 438FM\$ 345GM\$
6.2PL -2.9DPR -0.7CCR 2.1HCR 2.87SCS
AJCA 04/01/2017 1000DAUS
GPTAT 99%R 1.6 GJUI 17.4 GJPI 97%R 134

DAM:
HEARTH HOUSE JOULE HANNAH 1 {2}
USA 119993673
TATTOO / M1

ALL LYNNS LOUIE VALENTINO-ET
USA 116279413 GT50K BBR 100 JH1C JH2F 7JE1038
CDCB GPTA 04/01/2017 11313DAUS 1310HRDS 21%RIP
99%R 694M -0.06% 22F 52%ILE
99%R -0.01% 24P 341CM\$ 335NM\$ 322FM\$ 208GM\$
6.2PL -2.3DPR -2.8CCR 0.6HCR 3.00SCS
AJCA 04/01/2017 5463DAUS
GPTAT 99%R 2.0 GJUI 18.2 GJPI 99%R 87
PEARLMONT RESTORE DIXIE-ET 90%
USA 116341888 GT50K BBR 100 JH1F JH2C
TATTOO / P5
DHIA HERD # 33-87-0722 CONTROL # 305
2-00 305 2 19000 4.3 819 3.4 650 97DCR 2209C
365 2 22546 4.3 975 3.5 789 97DCR 2653C
3-07 305 2 20010 4.6 930 3.5 697 89DCR 2409C
5-06 305 3 24280 4.4 1072 3.4 833 102DCR 2867C
305 2X ME AVG 4L 17392M 791F 620P 2117C
PPA 946M -5F 23P / YD 1316M 34F 48P
CDCB GPTA 04/01/2017 4RECS 94%R 98%ILE
841M 25F 28P 394CM\$ 381NM\$ 355FM\$ 314GM\$
5.4PL -0.9DPR 1.1CCR 3.3HCR 2.76SCS
AJCA 04/01/2017 GPTAT 91%R 0.7 GJUI 7.3 GJPI 90%R 116

DEN-KEL ARTIST JOULE-ET
USA 067029497 GT50K BBR 100 JH1F JH2F 1JE670
CDCB GPTA 04/01/2017 676DAUS 180HRDS 3%RIP
98%R 243M -0.05% 1F 19%ILE
98%R -0.04% 0P 129CM\$ 133NM\$ 147FM\$ 168GM\$
1.5PL 2.0DPR 2.2CCR -0.9HCR 2.79SCS
AJCA 04/01/2017 126DAUS
GPTAT 93%R -0.4 GJUI -4.0 GJPI 95%R 36

HEARTH HOUSE FIESTY HEATHER994 {1}
USA 119993664
TATTOO / M994
SIRE: VEE TEE DANIEL FIESTY-ET GJPI -7 11%ILE
NEXT DAM:
UR HEARTH HOUSE HEATHER 920

LOT 349 HEARTH HOUSE ZAYD HARLEY 656 {3} USA 119993703

BORN 06/10/2015 TATTOO / M656
FEMALE

MAXHAM, WADE A BREEDER & OWNER
HARTLAND, VT

BRED: 08/28/2016 DUE: 06/03/2017 TO
DUTCH HOLLOW DOMINIC-P
USA 067184860 1JE845
CDCB GPTA 04/01/2017 275DAUS 36HRDS 72%RIP
96%R 825M -0.12% 15F 29%ILE
96%R -0.04% 21P 229CM\$ 231NM\$ 239FM\$ 178GM\$
3.5PL -0.7DPR -1.0CCR 0.1HCR 2.86SCS
AJCA 04/01/2017 77DAUS
GPTAT 90%R 0.8 GJUI 12.5 GJPI 88%R 69

SIRE:
CAL-MART PLUS ZAYD {5}
USA 117349003 GT50K BBR 100 JH1F JH2F 1JE794
CDCB GPTA 04/01/2017 6158DAUS 291HRDS 59%RIP
99%R 915M 0.03% 51F 24%ILE
99%R -0.02% 29P 199CM\$ 199NM\$ 199FM\$ 140GM\$
0.6PL -1.0DPR -2.1CCR -6.7HCR 3.06SCS
AJCA 04/01/2017 672DAUS
GPTAT 98%R 0.7 GJUI 2.8 GJPI 96%R 53

DAM:
HEARTH HOUSE VERMEER HARLEY 553 {2}
USA 119993691
TATTOO / M553

SWEETIE PLUS IATOLAS BOLD {5}
USA 067129272 GT50K BBR 100 JH1F JH2F 1JE711
CDCB GPTA 04/01/2017 9953DAUS 841HRDS 15%RIP
99%R 1331M -0.05% 52F 31%ILE
99%R -0.01% 46P 247CM\$ 238NM\$ 218FM\$ 208GM\$
-0.8PL -1.5DPR -1.9CCR -4.5HCR 3.04SCS
AJCA 04/01/2017 4977DAUS
GPTAT 99%R 1.5 GJUI 9.3 GJPI 99%R 83
CAL-MART ABE ZIPPORIA 8783 {4} 86%
USA 114900207 GT3K BBR 100 JH1F
TATTOO / H783
DHIA HERD # 92-23-0426 CONTROL # 696
2-09 305 2 23900 5.0 1200 3.7 879 98DCR 3040C
3-09 305 2 25470 5.3 1361 3.7 955 97DCR 3304C
5-00 292 2 24380 4.9 1200 3.5 862 97DCR 2980C
5-11 305 2 23850 4.9 1177 3.7 894 98DCR 3093C
305 2X ME AVG 5L 26515M 1314F 958P 3312C
PPA 2223M 156F 89P / YD 1205M 94F 56P
CDCB GPTA 04/01/2017 5RECS 87%R 66%ILE
269M 22F 13P 188CM\$ 174NM\$ 145FM\$ 133GM\$
2.1PL -0.1DPR -0.3CCR -2.9HCR 2.83SCS
AJCA 04/01/2017 GPTAT 80%R -0.1 GJUI 0.7 GJPI 80%R 48

CAVE CREEK VERMEER-ET
USA 114849531 GT50K BBR 100 JH1F JH2F 1JE666
CDCB GPTA 04/01/2017 5483DAUS 635HRDS 3%RIP
99%R 158M 0.22% 50F 27%ILE
99%R 0.04% 14P 236CM\$ 222NM\$ 190FM\$ 200GM\$
1.0PL 0.3DPR 0.9CCR -0.9HCR 3.06SCS
AJCA 04/01/2017 2007DAUS
GPTAT 99%R -0.9 GJUI -12.0 GJPI 99%R 53

HEARTH HOUSE FIESTY HEATHER994 {1}
USA 119993664
TATTOO / M994
SIRE: VEE TEE DANIEL FIESTY-ET GJPI -7 11%ILE
NEXT DAM:
UR HEARTH HOUSE HEATHER 920

LOT 350 JX HEARTH HOUSE BADGER GALAXY 689 {3} USA 119993749

BORN 04/27/2016 TATTOO / M689
FEMALE

MAXHAM, WADE A BREEDER & OWNER
HARTLAND, VT

SELLING OPEN

SIRE:
JX FARIA BROTHERS BADGER {3}
JE840003011199089 GT50K BBR 93 JH1F JH2F 1JE862
CDCB GPTA 04/01/2017 1288DAUS 16HRDS 91%RIP
99%R 393M 0.03% 25F 28%ILE
99%R 0.00% 13P 234CM\$ 227NM\$ 213FM\$ 163GM\$
3.7PL -1.4DPR 0.2CCR 4.4HCR 2.84SCS
AJCA 04/01/2017 11DAUS
GPTAT 76%R 0.6 GJUI 8.6 GJPI 89%R 65

DAM:
JX HEARTH HOUSE LANCE GALAXY 619 {2}
USA 119993730
TATTOO / M619

WAUNAKEE LEGAL PERFORM
USA 066857901 GT50K BBR 100 JH1F JH2F 11JE1114
CDCB GPTA 04/01/2017 4916DAUS 169HRDS 29%RIP
99%R 1074M -0.08% 35F 36%ILE
99%R -0.07% 25P 255CM\$ 259NM\$ 273FM\$ 151GM\$
2.8PL -3.7DPR -1.9CCR 3.6HCR 2.75SCS
AJCA 04/01/2017 2343DAUS
GPTAT 99%R 0.7 GJUI 5.8 GJPI 97%R 76
JX FARIA BROTHERS APPARITION 24049 {2} 84%
JE840003001574835 GT50K BBR 79 JH1F JH2F
DHIA HERD # 74-97-4513 CONTROL # 159893
2-08 283 2 17170 5.1 875 3.7 638 99DCR 2207C
3-07 305 2 20230 5.0 1007 3.8 772 102DCR 2671C
4-10 304 2 20720 4.9 1022 3.7 775 102DCR 2681C
5-10 295 2 20330 5.2 1060 3.8 778 101DCR 2692C
305 2X ME AVG 5L 20903M 1038F 775P 2680C
PPA 2044M 125F 85P / YD 842M 77F 49P
CDCB GPTA 04/01/2017 4RECS 74%R 87%ILE
143M 24F 12P 279CM\$ 262NM\$ 224FM\$ 264GM\$
3.8PL 1.8DPR 2.3CCR 3.0HCR 2.85SCS
AJCA 04/01/2017 GPTAT 48%R 0.4 GJUI 9.5 GJPI 65%R 78

JX TOLLENAARS DALE LANCE 837 {3}
JE840003000872038 GT50K BBR 100 JH1F JH2F 1JE763
CDCB GPTA 04/01/2017 487DAUS 45HRDS 12%RIP
98%R 1334M -0.07% 50F 30%ILE
98%R -0.05% 36P 219CM\$ 234NM\$ 270FM\$ 137GM\$
0.6PL -3.2DPR -2.9CCR -0.1HCR 3.33SCS
AJCA 04/01/2017 96DAUS
GPTAT 91%R 0.5 GJUI 7.4 GJPI 93%R 59

HEARTH HOUSE BEAU GALIC 899 {1}
USA 119993721
TATTOO / M899
SIRE: PRICELAND BOLD DANIEL BEAU-ET GJPI -14 11%ILE
NEXT DAM:
UR HEARTH HOUSE GALIC 2 819

LOT 351 JX HEARTH HOUSE BADGER DELTA 688 {3} USA 119993785

BORN 04/26/2016 TATTOO / M688
FEMALE

MAXHAM, WADE A BREEDER & OWNER
HARTLAND, VT

SELLING OPEN

SIRE:

JX FARIA BROTHERS BADGER {3}
JE840003011199089 GT50K BBR 93 JH1F JH2F 1JE862
CDCB GPTA 04/01/2017 1288DAUS 16HRDS 91%RIP
99%R 393M 0.03% 25F 28%ILE
99%R 0.00% 13P 234CM\$ 227NM\$ 213FM\$ 163GM\$
3.7PL -1.4DPR 0.2CCR 4.4HCR 2.84SCS
AJCA 04/01/2017 11DAUS
GPTAT 76%R 0.6 GJUI 8.6 GJPI 89%R 65

DAM:

HEARTH HOUSE BRUNO DELTA 583 {2}
USA 119993776
TATTOO / M583

WAUNAKEE LEGAL PERFORM

USA 066857901 GT50K BBR 100 JH1F JH2F 11JE1114
CDCB GPTA 04/01/2017 4916DAUS 169HRDS 29%RIP
99%R 1074M -0.08% 35F 36%ILE
99%R -0.07% 25P 255CM\$ 259NM\$ 273FM\$ 151GM\$
2.8PL -3.7DPR -1.9CCR 3.6HCR 2.75SCS
AJCA 04/01/2017 2343DAUS
GPTAT 99%R 0.7 GJUI 5.8 GJPI 97%R 76
JX FARIA BROTHERS APPARTITION 24049 {2} 84%
JE840003001574835 GT50K BBR 79 JH1F JH2F
DHIA HERD # 74-97-4513 CONTROL # 159893
2-08 283 2 17170 5.1 875 3.7 638 99DCR 2207C
3-07 305 2 20230 5.0 1007 3.8 772 102DCR 2671C
4-10 304 2 20720 4.9 1022 3.7 775 102DCR 2681C
5-10 295 2 20330 5.2 1060 3.8 778 101DCR 2692C
305 2X ME AVG 5L 20903M 1038F 775P 2680C
PPA 2044M 125F 85P / YD 842M 77F 49P
CDCB GPTA 04/01/2017 4RECS 74%R 87%ILE
143M 24F 12P 279CM\$ 262NM\$ 224FM\$ 264GM\$
3.8PL 1.8DPR 2.3CCR 3.0HCR 2.85SCS
AJCA 04/01/2017 GPTAT 48%R 0.4 GJUI 9.5 GJPI 65%R 78

BOYD-LEE T BONE BRUNO

USA 116750732 GT50K BBR 100 JH1F JH2F 1JE759
CDCB GPTA 04/01/2017 1920DAUS 237HRDS 11%RIP
99%R 171M 0.16% 40F 23%ILE
99%R 0.04% 14P 207CM\$ 188NM\$ 145FM\$ 149GM\$
-1.5PL -1.7DPR -0.6CCR 0.3HCR 2.85SCS
AJCA 04/01/2017 376DAUS
GPTAT 97%R 0.6 GJUI 0.2 GJPI 97%R 61

HEARTH HOUSE DOUG DELPHI516 {1}

USA 119993767
TATTOO / M516
SIRE: CAL-MART MAXIMUM DOUG 3917 GJPI 17 17%ILE

NEXT DAM:

UR HEARTH HOUSE DELPHI 27

LOT 352 JX HEARTH HOUSE DAZZLER ABUDHABU663 {3} USA 119993879

BORN 08/04/2015 TATTOO / M663
FEMALE

MAXHAM, WADE A BREEDER & OWNER
HARTLAND, VT

BRED: 10/27/2016 DUE: 08/02/2017 TO

JX FARIA BROTHERS ANTWN {4}-ET
JE840003011610060 1JE884
CDCB GPTA 04/01/2017 14DAUS 2HRDS 100%RIP
81%R 968M -0.09% 27F 91%ILE
82%R -0.01% 33P 500CM\$ 491NM\$ 473FM\$ 472GM\$
6.8PL 2.3DPR 3.1CCR 0.4HCR 2.91SCS
AJCA 04/01/2017 0DAUS
GPTAT 72%R 1.4 GJUI 25.7 GJPI 74%R 153

SIRE:

PEARLMONT VALENTINO DAZZLER
USA 067139445 GT80K BBR 100 JH1C JH2F 1JE826
CDCB GPTA 04/01/2017 877DAUS 92HRDS 75%RIP
98%R 832M 0.06% 53F 78%ILE
98%R 0.00% 30P 447CM\$ 433NM\$ 403FM\$ 327GM\$
4.6PL -1.7DPR -1.5CCR 2.1HCR 2.84SCS
AJCA 04/01/2017 194DAUS
GPTAT 94%R 1.0 GJUI 11.0 GJPI 92%R 123

DAM:

JX HEARTH HOUSE GANNON ABU-DHABI 9 {2}
USA 119993851
TATTOO / M9

ALL LYNNS LOUIE VALENTINO-ET

USA 116279413 GT50K BBR 100 JH1C JH2F 7JE1038
CDCB GPTA 04/01/2017 11313DAUS 1310HRDS 21%RIP
99%R 694M -0.06% 22F 52%ILE
99%R -0.01% 24P 341CM\$ 335NM\$ 322FM\$ 208GM\$
6.2PL -2.3DPR -2.8CCR 0.6HCR 3.00SCS
AJCA 04/01/2017 5463DAUS
GPTAT 99%R 2.0 GJUI 18.2 GJPI 99%R 87

PEARLMONT RESTORE DIANE-ET

USA 116575902 GT50K BBR 100 JH1F JH2C 82%
TATTOO / P24
DHIA HERD # 13-03-0223 CONTROL # 321
2-09 305 2 15670 4.9 765 3.4 540 102DCR 1866C
3-10 305 2 18200 4.9 894 3.5 643 102DCR 2222C
4-11 305 2 20550 5.0 1030 3.6 732 102DCR 2530C
6-04 305 2 18060 4.9 879 3.7 666 101DCR 2303C
305 2X ME AVG 4L 18367M 908F 657P 2272C
PPA 1354M 82F 50P / YD 1322M 73F 49P
CDCB GPTA 04/01/2017 5RECS 85%R 96%ILE
947M 36F 31P 340CM\$ 332NM\$ 318FM\$ 280GM\$
3.2PL -0.6DPR 0.1CCR 2.2HCR 2.92SCS
AJCA 04/01/2017 GPTAT 83%R 0.0 GJUI -2.7 GJPI 80%R 98

JX OOMSDALE JACE GRATUDE GANNON {2}-ET

USA 067010225 GT50K BBR 77 JH1C JH2F 1JE604
CDCB GPTA 04/01/2017 12844DAUS 1475HRDS 3%RIP
99%R 1261M -0.13% 32F 21%ILE
99%R -0.08% 28P 157CM\$ 172NM\$ 210FM\$ 117GM\$
1.0PL -0.9DPR -2.3CCR -1.0HCR 2.99SCS
AJCA 04/01/2017 4960DAUS
GPTAT 99%R 0.6 GJUI 1.8 GJPI 99%R 47

HEARTH HOUSE HOVBORG AURORA 1 {1}

USA 119993833
TATTOO / A1
SIRE: ISDK DJ HOVBORG GJPI 37 19%ILE

NEXT DAM:

UR HEARTH HOUSE AURORA 812

LOT 353 HEARTH HOUSE MARCUS ATHENA 603 {3} USA 119993918

BORN 09/09/2016 TATTOO / M603
FEMALE

MAXHAM, WADE A BREEDER & OWNER
HARTLAND, VT

SELLING OPEN

SIRE:

AARDEMA 4057 MARCUS {4}
JE840003012316305 GT80K BBR 100 JH1F JH2F 1JE903
CDCB GPTA 04/01/2017
75%R 423M -0.02% 17F 42%ILE
76%R 0.02% 17P 294CM\$ 283NM\$ 259FM\$ 240GM\$
4.8PL 0.2DPR 0.5CCR 2.5HCR 2.90SCS
AJCA 04/01/2017 ODAUS
GPTAT 74%R 1.1 GJUI 20.6 GJPI 70%R 87

DAM:

HEARTH HOUSE RACER ATHENA 630 {2}
USA 119993909
TATTOO / M630

CRF LEGAL PROMISE

USA 117722352 GT50K BBR 100 JH1F JH2F 203JE1347
CDCB GPTA 04/01/2017 2139DAUS 153HRDS 55%RIP
99%R -18M 0.15% 30F 49%ILE
99%R 0.11% 19P 357CM\$ 324NM\$ 246FM\$ 296GM\$
4.2PL 0.5DPR 0.9CCR 3.0HCR 2.97SCS
AJCA 04/01/2017 815DAUS
GPTAT 98%R 0.6 GJUI 20.2 GJPI 94%R 111
AARDEMA VALENTINO 30466 {3}
JE840003010096564 GT29K BBR 100 JH1F JH2F
DHIA HERD # 82-20-0057 CONTROL # 30466
PPA -3M 15F 14P / YD 242M 14F 21P
CDCB GPTA 04/01/2017 3RECS 82%R 96%ILE
550M 24F 21P 346CM\$ 332NM\$ 303FM\$ 277GM\$
4.7PL 0.2DPR -0.1CCR 1.1HCR 2.82SCS
AJCA 04/01/2017 GPTAT 73%R 1.2 GJUI 12.8 GJPI 75%R 96

WOODSTOCK LEGAL RACER

USA 117474987 GT50K BBR 100 JH1F JH2F 1JE800
CDCB GPTA 04/01/2017 256DAUS 40HRDS 28%RIP
96%R -41M -0.03% -8F 16%ILE
96%R 0.04% 7P 70CM\$ 59NM\$ 31FM\$ 72GM\$
2.1PL 1.3DPR 0.9CCR 0.5HCR 3.04SCS
AJCA 04/01/2017 74DAUS
GPTAT 90%R -0.1 GJUI 0.8 GJPI 89%R 25

HEARTH HOUSE ROULETTE ATHENA962 {1}

USA 119993897
TATTOO / M962
SIRE: BUSH RIVER AVERY ROULETTE-ET GJPI 13 11%ILE

NEXT DAM:

UR HEARTH HOUSE AURORA 812

LOT 354 HEARTH HOUSE LANCELOT RHEADA 657 {3} USA 119994160

BORN 06/24/2015 TATTOO / M657
FEMALE

MAXHAM, WADE A BREEDER & OWNER
HARTLAND, VT

BRED: 08/31/2016 DUE: 06/06/2017 TO

AARDEMA 4057 MARCUS {4}
JE840003012316305 1JE903
CDCB GPTA 04/01/2017
75%R 423M -0.02% 17F 42%ILE
76%R 0.02% 17P 294CM\$ 283NM\$ 259FM\$ 240GM\$
4.8PL 0.2DPR 0.5CCR 2.5HCR 2.90SCS
AJCA 04/01/2017 ODAUS
GPTAT 74%R 1.1 GJUI 20.6 GJPI 70%R 87

SIRE:

WOODSTOCK CRITIC LANCELOT-P
USA 118155739 GT80K BBR 100 JH1C JH2F 1JE842
CDCB GPTA 04/01/2017 44DAUS 13HRDS 91%RIP
88%R -446M 0.11% -1F 18%ILE
89%R 0.07% -2P 124CM\$ 101NM\$ 46FM\$ 94GM\$
3.5PL 0.5DPR -0.2CCR -0.2HCR 2.81SCS
AJCA 04/01/2017 15DAUS
GPTAT 81%R 1.1 GJUI 24.1 GJPI 81%R 44

DAM:

HEARTH HOUSE ALLST RHEADA 575 {2}
USA 119993954
TATTOO / M575

SCHULTZ LEGAL CRITIC-P

USA 117217618 GT50K BBR 100 JH1C JH2F 11JE1098
CDCB GPTA 04/01/2017 3186DAUS 280HRDS 17%RIP
99%R 448M 0.10% 41F 62%ILE
99%R 0.04% 25P 393CM\$ 371NM\$ 319FM\$ 275GM\$
5.1PL -2.0DPR -1.8CCR 0.3HCR 2.90SCS
AJCA 04/01/2017 1991DAUS
GPTAT 99%R 1.4 GJUI 19.8 GJPI 97%R 112

WOODSTOCK CELEBRITY LUCY BROWN

USA 117474745 GT3K BBR 100 JH1C 90%
TATTOO W1261 / W1261
DHIA HERD # 35-01-0118 CONTROL # 1261
2-00 305 2 11450 4.5 512 3.5 402 100DCR 1375C
3-00 305 2 12250 4.7 573 3.9 480 87DCR 1584C
4-00 305 2 15780 5.0 788 3.8 601 97DCR 2079C
5-04 305 2 16540 5.1 847 3.9 647 98DCR 2239C
305 2X ME AVG 4L 15567M 736F 582P 1982C
PPA -1586M -67F -44P / YD -1469M -61F -41P
CDCB GPTA 04/01/2017 4RECS 80%R 40%ILE
207M 1F 10P 88CM\$ 78NM\$ 54FM\$ 88GM\$
1.7PL 0.7DPR 0.4CCR -0.3HCR 2.83SCS
AJCA 04/01/2017 GPTAT 77%R 1.1 GJUI 15.5 GJPI 74%R 41

SUNSET CANYON ANTHEMS ALLSTAR-ET

USA 114581918 GT50K BBR 100 JH1F JH2F 1JE654
CDCB GPTA 04/01/2017 13678DAUS 775HRDS 14%RIP
99%R -538M 0.47% 65F 41%ILE
99%R 0.13% 6P 321CM\$ 282NM\$ 190FM\$ 212GM\$
0.7PL -1.9DPR -2.0CCR -2.1HCR 2.89SCS
AJCA 04/01/2017 2970DAUS
GPTAT 99%R 0.5 GJUI 11.4 GJPI 99%R 80

HEARTH HOUSE PLUS RIPPLE 513 {1}

USA 119993945
TATTOO / M513
SIRE: SWEETIE PLUS IATOLAS BOLD {5} GJPI 83 31%ILE

NEXT DAM:

UR HEARTH HOUSE REPUNSA 856

LOT 355 JX HEARTH HOUSE MADDEN ROSETTA 639 {3} USA 119994227

BORN 02/12/2015 TATTOO / M639
FEMALE

MAXHAM, WADE A BREEDER & OWNER
HARTLAND, VT

BRED: 08/11/2016 DUE: 05/17/2017 TO
DUTCH HOLLOW DOMINIC-P
USA 067184860 1JE845
CDCB GPTA 04/01/2017 275DAUS 36HRDS 72%RIP
96%R 825M -0.12% 15F 29%ILE
96%R -0.04% 21P 229CM\$ 231NM\$ 239FM\$ 178GM\$
3.5PL -0.7DPR -1.0CCR 0.1HCR 2.86SCS
AJCA 04/01/2017 77DAUS
GPTAT 90%R 0.8 GJUI 12.5 GJPI 88%R 69

ALL LYNN'S LOUIE VALENTINO-ET
USA 116279413 GT50K BBR 100 JH1C JH2F 7JE1038
CDCB GPTA 04/01/2017 11313DAUS 1310HRDS 21%RIP
99%R 694M -0.06% 22F 52%ILE
99%R -0.01% 24P 341CM\$ 335NM\$ 322FM\$ 208GM\$
6.2PL -2.3DPR -2.8CCR 0.6HCR 3.00SCS
AJCA 04/01/2017 5463DAUS
GPTAT 99%R 2.0 GJUI 18.2 GJPI 99%R 87
VIDA BOA MATINEE 12619 {3} 84%
USA 115755761 GT3K BBR 100 JH1F
TATTOO / M12619
DHIA HERD # 93-54-0786 CONTROL # 12619
1-08 293 3 17330 5.3 925 3.7 635 95DCR 2196C
305 2X ME AVG 1L 22553M 1182F 829P 2867C
PPA 2413M 233F 102P / YD 932M 155F 50P
CDCB GPTA 04/01/2017 4RECS 83%R 89%ILE
61M 52F 13P 296CM\$ 275NM\$ 229FM\$ 282GM\$
1.3PL 1.4DPR 1.4CCR 0.6HCR 2.91SCS
AJCA 04/01/2017 GPTAT 77%R -0.2 GJUI -8.8 GJPI 76%R 77

SIRE:
VIDA BOA VALENTINO MADDEN {4}
USA 067415153 GT50K BBR 100 JH1F JH2F 1JE801
CDCB GPTA 04/01/2017 2016DAUS 118HRDS 40%RIP
99%R -127M 0.18% 29F 41%ILE
99%R 0.06% 7P 299CM\$ 277NM\$ 227FM\$ 253GM\$
4.0PL 0.9DPR 1.2CCR 0.3HCR 2.85SCS
AJCA 04/01/2017 259DAUS
GPTAT 95%R 1.2 GJUI 8.6 GJPI 95%R 80

PF LENNOX HENDRIX
USA 116844046 GT50K BBR 100 JH1C JH2F 1JE768
CDCB GPTA 04/01/2017 1760DAUS 270HRDS 8%RIP
99%R 267M 0.15% 43F 79%ILE
99%R 0.04% 17P 457CM\$ 434NM\$ 384FM\$ 430GM\$
4.3PL 2.1DPR 2.3CCR 0.5HCR 2.73SCS
AJCA 04/01/2017 667DAUS
GPTAT 98%R 0.4 GJUI 7.9 GJPI 97%R 128
JX HEARTH HOUSE GANNON REESE 68 {1}
USA 119994197
TATTOO / M68
SIRE: JX OOMS DALE JACE GRATUDE GANNON {2}-ET GJPI 47 21%ILE
NEXT DAM:
UR HEARTH HOUSE REUNITI 867

DAM:
JX HEARTH HOUSE HENDRIX ROSETTA572 {2}
USA 119994209
TATTOO / M572

LOT 356 HEARTH HOUSE LEXICON JELLO 654 {3} USA 119994348

BORN 05/31/2015 TATTOO / M654
FEMALE

MAXHAM, WADE A BREEDER & OWNER
HARTLAND, VT

BRED: 11/19/2016 DUE: 08/25/2017 TO
JX FARIA BROTHERS GUS FRING {3}
JE840003011199101 1JE859
CDCB GPTA 04/01/2017 346DAUS 14HRDS 95%RIP
96%R 604M 0.07% 44F 65%ILE
97%R 0.03% 28P 400CM\$ 384NM\$ 347FM\$ 328GM\$
4.1PL -0.3DPR 0.8CCR 0.7HCR 3.02SCS
AJCA 04/01/2017 4DAUS
GPTAT 71%R 1.1 GJUI 15.6 GJPI 86%R 112

WOODSTOCK LEXINGTON-ET
USA 112012496 GT50K BBR 100 JH1C JH2F 29JE3314
CDCB GPTA 04/01/2017 7275DAUS 936HRDS 5%RIP
99%R -386M 0.17% 15F 18%ILE
99%R 0.07% 0P 105CM\$ 86NM\$ 41FM\$ 77GM\$
-0.9PL -0.2DPR -1.3CCR -0.3HCR 2.99SCS
AJCA 04/01/2017 2362DAUS
GPTAT 99%R 0.3 GJUI -0.8 GJPI 99%R 22
DUTCH HOLLOW REBEL DIVA
USA 114536516 GT8K BBR 100 JH1F JH2F
TATTOO E085 / E085
DHIA HERD # 21-10-0357 CONTROL # 3085
4-06 305 3 24340 5.0 1226 3.5 852 102DCR 2945C
5-07 305 3 23920 5.4 1299 3.6 854 102DCR 2952C
8-06 305 3 28250 5.4 1529 3.2 906 102DCR 3127C
10-07 305 3 24060 5.5 1315 3.4 825 102DCR 2850C
305 2X ME AVG 6L 20036M 1082F 710P 2453C
PPA 1649M 141F 69P / YD 1134M 95F 53P
CDCB GPTA 04/01/2017 4RECS 89%R 98%ILE
479M 40F 21P 402CM\$ 380NM\$ 333FM\$ 275GM\$
5.4PL -1.3DPR -2.0CCR -1.2HCR 2.66SCS
AJCA 04/01/2017 GPTAT 84%R 0.7 GJUI 8.5 GJPI 83%R 108

SIRE:
DUTCH HOLLOW LEXICON
USA 115479865 GT50K BBR 100 JH1F JH2F 1JE700
CDCB GPTA 04/01/2017 1459DAUS 239HRDS 33%RIP
99%R 391M 0.03% 25F 34%ILE
99%R 0.04% 22P 268CM\$ 247NM\$ 198FM\$ 183GM\$
2.1PL -1.2DPR -1.4CCR -1.5HCR 2.82SCS
AJCA 04/01/2017 460DAUS
GPTAT 98%R 1.5 GJUI 16.7 GJPI 96%R 82

BOK B DANIEL LINETTE LUCKY
USA 110612515 GT50K BBR 100 JH1F JH2F 1JE363
CDCB GPTA 04/01/2017 467DAUS 165HRDS 3%RIP
98%R -5M 0.03% 7F 21%ILE
98%R -0.01% -1P 184CM\$ 181NM\$ 176FM\$ 185GM\$
2.9PL 1.5DPR 1.6CCR 0.2HCR 2.86SCS
AJCA 04/01/2017 93DAUS
GPTAT 92%R 0.3 GJUI 8.7 GJPI 95%R 51

DAM:
HEARTH HOUSE LUCKY JELLO 54 {2}
USA 119994311
TATTOO / M54

HEARTH HOUSE DENALI JULIETTE972 {1}
USA 119994236
TATTOO / M972
SIRE: HEARTLAND IMPULS DENALI-ET GJPI 21 16%ILE
NEXT DAM:
UR HEARTH HOUSE JULIETTE 894

LOT 357 HEARTH HOUSE ZAYD JETTA 659 {4} USA 119994393

BORN 07/01/2015 TATTOO / M659
FEMALE

MAXHAM, WADE A BREEDER & OWNER
HARTLAND, VT

BRED: 09/08/2016 DUE: 06/14/2017 TO
AARDEMA 4057 MARCUS {4}
JE840003012316305 1JE903
CDCB GPTA 04/01/2017
75%R 423M -0.02% 17F 42%ILE
76%R 0.02% 17P 294CM\$ 283NM\$ 259FM\$ 240GM\$
4.8PL 0.2DPR 0.5CCR 2.5HCR 2.90SCS
AJCA 04/01/2017 ODAUS
GPTAT 74%R 1.1 GJUI 20.6 GJPI 70%R 87

SIRE:
CAL-MART PLUS ZAYD {5}
USA 117349003 GT50K BBR 100 JH1F JH2F 1JE794
CDCB GPTA 04/01/2017 6158DAUS 291HRDS 59%RIP
99%R 915M 0.03% 51F 24%ILE
99%R -0.02% 29P 199CM\$ 199NM\$ 199FM\$ 140GM\$
0.6PL -1.0DPR -2.1CCR -6.7HCR 3.06SCS
AJCA 04/01/2017 672DAUS
GPTAT 98%R 0.7 GJUI 2.8 GJPI 96%R 53

DAM:
HEARTH HOUSE VERMEER JETTA 538 {3}
USA 119994357
TATTOO / M538

SISTER(S):
HEARTH HOUSE LEXICON JELLO 654 {3}
SELLING AS LOT 356

SWEETIE PLUS IATOLAS BOLD {5}
USA 067129272 GT50K BBR 100 JH1F JH2F 1JE711
CDCB GPTA 04/01/2017 9953DAUS 841HRDS 15%RIP
99%R 1331M -0.05% 52F 31%ILE
99%R -0.01% 46P 247CM\$ 238NM\$ 218FM\$ 208GM\$
-0.8PL -1.5DPR -1.9CCR -4.5HCR 3.04SCS
AJCA 04/01/2017 4977DAUS
GPTAT 99%R 1.5 GJUI 9.3 GJPI 99%R 83
CAL-MART ABE ZIPPORIA 8783 {4} 86%
USA 114900207 GT3K BBR 100 JH1F
TATTOO / H783
DHIA HERD # 92-23-0426 CONTROL # 696
2-09 305 2 23900 5.0 1200 3.7 879 98DCR 3040C
3-09 305 2 25470 5.3 1361 3.7 955 97DCR 3304C
5-00 292 2 24380 4.9 1200 3.5 862 97DCR 2980C
5-11 305 2 23850 4.9 1177 3.7 894 98DCR 3093C
305 2X ME AVG 5L 26515M 1314F 958P 3312C
PPA 2223M 156F 89P / YD 1205M 94F 56P
CDCB GPTA 04/01/2017 5RECS 87%R 66%ILE
269M 22F 13P 188CM\$ 174NM\$ 145FM\$ 133GM\$
2.1PL -0.1DPR -0.3CCR -2.9HCR 2.83SCS
AJCA 04/01/2017 GPTAT 80%R -0.1 GJUI 0.7 GJPI 80%R 48

CAVE CREEK VERMEER-ET
USA 114849531 GT50K BBR 100 JH1F JH2F 1JE666
CDCB GPTA 04/01/2017 5483DAUS 635HRDS 3%RIP
99%R 158M 0.22% 50F 27%ILE
99%R 0.04% 14P 236CM\$ 222NM\$ 190FM\$ 200GM\$
1.0PL 0.3DPR 0.9CCR -0.9HCR 3.06SCS
AJCA 04/01/2017 2007DAUS
GPTAT 99%R -0.9 GJUI -12.0 GJPI 99%R 53

HEARTH HOUSE LUCKY JELLO 54 {2}
USA 119994311
TATTOO / M54
SIRE: BOK B DANIEL LINETTE LUCKY GJPI 51 21%ILE
NEXT DAM:
HEARTH HOUSE DENALI JULIETTE972 {1}
SIRE: HEARTLAND IMPULS DENALI-ET GJPI 21 16%ILE
4TH DAM:
UR HEARTH HOUSE JULIETTE 894

LOT 358 JX HEARTH HOUSE EVOLUTION MATTI 668 {3} USA 119994441

BORN 08/15/2015 TATTOO / M668
FEMALE

MAXHAM, WADE A BREEDER & OWNER
HARTLAND, VT

BRED: 12/21/2016 DUE: 09/26/2017 TO
DUTCH HOLLOW DOMINIC-P
USA 067184860 1JE845
CDCB GPTA 04/01/2017 275DAUS 36HRDS 72%RIP
96%R 825M -0.12% 15F 29%ILE
96%R -0.04% 21P 229CM\$ 231NM\$ 239FM\$ 178GM\$
3.5PL -0.7DPR -1.0CCR 0.1HCR 2.86SCS
AJCA 04/01/2017 77DAUS
GPTAT 90%R 0.8 GJUI 12.5 GJPI 88%R 69

SIRE:
DUTCH HOLLOW EVOLUTION
USA 067184889 GT80K BBR 100 JH1F JH2F 1JE847
CDCB GPTA 04/01/2017 190DAUS 25HRDS 65%RIP
95%R 607M -0.03% 23F 51%ILE
96%R 0.02% 27P 353CM\$ 334NM\$ 292FM\$ 223GM\$
5.4PL -2.3DPR -2.5CCR 1.3HCR 2.87SCS
AJCA 04/01/2017 24DAUS
GPTAT 84%R 1.3 GJUI 22.9 GJPI 88%R 102

DAM:
JX HEARTH HOUSE GOOSE MATILDA 579 {2}
USA 119994432
TATTOO / M579

D&E PAUL-ET
USA 115181456 GT50K BBR 100 JH1F JH2F 11JE944
CDCB GPTA 04/01/2017 5800DAUS 243HRDS 11%RIP
99%R 999M -0.08% 30F 25%ILE
99%R 0.00% 37P 222CM\$ 215NM\$ 198FM\$ 113GM\$
1.3PL -3.3DPR -4.6CCR -1.0HCR 3.13SCS
AJCA 04/01/2017 3382DAUS
GPTAT 99%R 1.1 GJUI 13.7 GJPI 99%R 71
DUTCH HOLLOW VALENTINO EVANALEE-ET 80%
USA 067184314 GT8K BBR 100 JH1F JH2F
TATTOO / F314
DHIA HERD # 21-10-0357 CONTROL # 4314
1-10 303 3 19320 4.8 927 3.3 642 101DCR 2217C
2-10 305 3 22310 4.2 946 3.3 744 101DCR 2541C
305 2X ME AVG 3L 18006M 788F 611P 2044C
PPA 910M 2F 31P / YD 459M 2F 20P
CDCB GPTA 04/01/2017 3RECS 84%R 82%ILE
344M 14F 12P 241CM\$ 233NM\$ 216FM\$ 142GM\$
4.7PL -1.7DPR -1.3CCR 0.6HCR 2.81SCS
AJCA 04/01/2017 GPTAT 79%R 0.5 GJUI 11.0 GJPI 77%R 64

JX OOMSDALE ROCKET GOOSE {2}-ET
USA 067027311 GT50K BBR 69 JH1F JH2F 1JE672
CDCB GPTA 04/01/2017 6278DAUS 388HRDS 9%RIP
99%R 1169M -0.12% 31F 29%ILE
99%R -0.03% 36P 232CM\$ 228NM\$ 222FM\$ 217GM\$
1.0PL 0.9DPR -0.6CCR -0.2HCR 2.93SCS
AJCA 04/01/2017 1728DAUS
GPTAT 99%R 1.1 GJUI 4.6 GJPI 99%R 76

HEARTH HOUSE ADVENT MARIA 686 {1}
USA 119994423
TATTOO / M686
SIRE: MOLLY BROOK POSEIDON ADVENTURE GJPI -41 5%ILE
NEXT DAM:
UR HEARTH HOUSE MEMPHIS 716

LOT 359 HEARTH HOUSE DOMINIC SPICE 606 {3} USA 119994508

BORN 10/06/2016 TATTOO / M606
FEMALE

MAXHAM, WADE A BREEDER & OWNER
HARTLAND, VT

SELLING OPEN

SIRE:
DUTCH HOLLOW DOMINIC-P
USA 067184860 GT80K BBR 100 JH1F JH2F 1JE845
CDCB GPTA 04/01/2017 275DAUS 36HRDS 72%RIP
96%R 825M -0.12% 15F 29%ILE
96%R -0.04% 21P 229CM\$ 231NM\$ 239FM\$ 178GM\$
3.5PL -0.7DPR -1.0CCR 0.1HCR 2.86SCS
AJCA 04/01/2017 77DAUS
GPTAT 90%R 0.8 GJUI 12.5 GJPI 88%R 69

DAM:
HEARTH HOUSE LEXICON SPICE 549 {2}
USA 119994487
TATTOO / M549

SUNSET CANYON DOMINICAN-ET
USA 117013483 GT50K BBR 100 JH1F JH2F 1JE770
CDCB GPTA 04/01/2017 5329DAUS 479HRDS 9%RIP
99%R 465M 0.08% 38F 41%ILE
99%R 0.02% 21P 293CM\$ 279NM\$ 246FM\$ 259GM\$
3.6PL 0.9DPR 0.1CCR 3.9HCR 2.92SCS
AJCA 04/01/2017 1507DAUS
GPTAT 99%R -0.4 GJUI -2.0 GJPI 99%R 83
DUTCH HOLLOW IATOLA MELBA-P 91%
USA 116124197 GT8K BBR 100 JH1F JH2F
TATTOO E663 / E663
DHIA HERD # 21-10-0357 CONTROL # 3663
1-09 305 3 20600 4.3 892 3.5 719 101DCR 2423C
3-02 305 3 22630 4.4 991 3.5 784 102DCR 2670C
4-02 305 3 22320 4.8 1072 3.6 809 102DCR 2797C
5-05 305 3 22100 4.7 1039 3.5 774 101DCR 2675C
305 2X ME AVG 4L 21424M 1003F 774P 2648C
PPA 1015M 32F 52P / YD 773M 22F 31P
CDCB GPTA 04/01/2017 4RECS 85%R 36%ILE
335M 4F 11P 68CM\$ 63NM\$ 54FM\$ 13GM\$
0.5PL -2.1DPR -1.5CCR -0.2HCR 2.90SCS
AJCA 04/01/2017 GPTAT 81%R 1.1 GJUI 8.4 GJPI 78%R 22

DUTCH HOLLOW LEXICON
USA 115479865 GT50K BBR 100 JH1F JH2F 1JE700
CDCB GPTA 04/01/2017 1459DAUS 239HRDS 33%RIP
99%R 391M 0.03% 25F 34%ILE
99%R 0.04% 22P 268CM\$ 247NM\$ 198FM\$ 183GM\$
2.1PL -1.2DPR -1.4CCR -1.5HCR 2.82SCS
AJCA 04/01/2017 460DAUS
GPTAT 98%R 1.5 GJUI 16.7 GJPI 96%R 82

HEARTH HOUSE BREJS SPRITE 70 {1}
USA 119994478
TATTOO / M70
SIRE: ISDK DJ BREJS GJPI 37 19%ILE
NEXT DAM:
UR HEARTH HOUSE SIBERIA 646

LOT 360 JX HEARTH HOUSE EVOLUTION BRANDY669 {3} USA 119994665

BORN 08/21/2015 TATTOO / M669
FEMALE

MAXHAM, WADE A BREEDER & OWNER
HARTLAND, VT

BRED: 11/21/2016 DUE: 08/27/2017 TO
JX FARIA BROTHERS ANTWON {4}-ET
JE840003011610060 1JE884
CDCB GPTA 04/01/2017 14DAUS 2HRDS 100%RIP
81%R 968M -0.09% 27F 91%ILE
82%R -0.01% 33P 500CM\$ 491NM\$ 473FM\$ 472GM\$
6.8PL 2.3DPR 3.1CCR 0.4HCR 2.91SCS
AJCA 04/01/2017 0DAUS
GPTAT 72%R 1.4 GJUI 25.7 GJPI 74%R 153

SIRE:
DUTCH HOLLOW EVOLUTION
USA 067184889 GT80K BBR 100 JH1F JH2F 1JE847
CDCB GPTA 04/01/2017 190DAUS 25HRDS 65%RIP
95%R 607M -0.03% 23F 51%ILE
96%R 0.02% 27P 353CM\$ 334NM\$ 292FM\$ 223GM\$
5.4PL -2.3DPR -2.5CCR 1.3HCR 2.87SCS
AJCA 04/01/2017 24DAUS
GPTAT 84%R 1.3 GJUI 22.9 GJPI 88%R 102

DAM:
JX HEARTH HOUSE GOOSE BINKY 582 {2}
USA 119994647
TATTOO / M582

D&E PAUL-ET
USA 115181456 GT50K BBR 100 JH1F JH2F 11JE944
CDCB GPTA 04/01/2017 5800DAUS 243HRDS 11%RIP
99%R 999M -0.08% 30F 25%ILE
99%R 0.00% 37P 222CM\$ 215NM\$ 198FM\$ 113GM\$
1.3PL -3.3DPR -4.6CCR -1.0HCR 3.13SCS
AJCA 04/01/2017 3382DAUS
GPTAT 99%R 1.1 GJUI 13.7 GJPI 99%R 71
DUTCH HOLLOW VALENTINO EVANALEE-ET 80%
USA 067184314 GT8K BBR 100 JH1F JH2F
TATTOO / F314
DHIA HERD # 21-10-0357 CONTROL # 4314
1-10 303 3 19320 4.8 927 3.3 642 101DCR 2217C
2-10 305 3 22310 4.2 946 3.3 744 101DCR 2541C
305 2X ME AVG 3L 18006M 788F 611P 2044C
PPA 910M 2F 31P / YD 459M 2F 20P
CDCB GPTA 04/01/2017 3RECS 84%R 82%ILE
344M 14F 12P 241CM\$ 233NM\$ 216FM\$ 142GM\$
4.7PL -1.7DPR -1.3CCR 0.6HCR 2.81SCS
AJCA 04/01/2017 GPTAT 79%R 0.5 GJUI 11.0 GJPI 77%R 64

JX OOMSDALE ROCKET GOOSE {2}-ET
USA 067027311 GT50K BBR 69 JH1F JH2F 1JE672
CDCB GPTA 04/01/2017 6278DAUS 388HRDS 9%RIP
99%R 1169M -0.12% 31F 29%ILE
99%R -0.03% 36P 232CM\$ 228NM\$ 222FM\$ 217GM\$
1.0PL 0.9DPR -0.6CCR -0.2HCR 2.93SCS
AJCA 04/01/2017 1728DAUS
GPTAT 99%R 1.1 GJUI 4.6 GJPI 99%R 76
HEARTH HOUSE ALLST BINKY 515 {1}
USA 119994629
TATTOO / M515
SIRE: SUNSET CANYON ANTHEMS ALLSTAR-ET GJPI 80 41%ILE
NEXT DAM:
UR HEARTH HOUSE BINKY3 32

LOT 361 HEARTH HOUSE ILLUS OLYMPIA 670 {3} USA 119994713

BORN 09/10/2015 TATTOO / M670
FEMALE

BRED: 02/12/2017 DUE: 11/18/2017 TO
AHLEM SCORE QUIDDITCH
USA 071199883 1JE885
CDCB GPTA 04/01/2017
74%R 581M -0.08% 10F 60%ILE
75%R -0.02% 18P 367CM\$ 360NM\$ 348FM\$ 352GM\$
5.4PL 1.4DPR 2.3CCR 2.7HCR 2.81SCS
AJCA 04/01/2017 ODAUS
GPTAT 75%R 1.1 GJUI 23.6 GJPI 70%R 119

SIRE:
PEARLMONT VISIONARY ILLUSION
USA 067139480 GT80K BBR 100 JH1C JH2F 1JE848
CDCB GPTA 04/01/2017 440DAUS 31HRDS 86%RIP
97%R 554M -0.04% 18F 36%ILE
98%R 0.05% 30P 284CM\$ 260NM\$ 204FM\$ 201GM\$
3.7PL -1.3DPR 0.9CCR 2.0HCR 2.93SCS
AJCA 04/01/2017 10DAUS
GPTAT 79%R 1.1 GJUI 11.9 GJPI 88%R 87

DAM:
HEARTH HOUSE PERCIV OLYMPIA 602 {2}
USA 119994692
TATTOO / M602

MAXHAM, WADE A BREEDER & OWNER
HARTLAND, VT

ALL LYNNS LEGAL VISIONARY-ET
USA 117222740 GT50K BBR 100 JH1C JH2F 29JE3761
CDCB GPTA 04/01/2017 2671DAUS 394HRDS 14%RIP
99%R 911M -0.02% 39F 83%ILE
99%R 0.06% 46P 482CM\$ 449NM\$ 372FM\$ 351GM\$
6.2PL -2.0DPR 1.1CCR 4.5HCR 2.88SCS
AJCA 04/01/2017 1296DAUS
GPTAT 99%R 0.9 GJUI 14.2 GJPI 97%R 144
PEARLMONT TBONE IMPATIENS 85%
USA 067104341 GT3K BBR 100 JH1F
TATTOO / P46
DHIA HERD # 13-03-0223 CONTROL # 341
2-10 305 2 14850 5.2 776 4.0 588 102DCR 2035C
3-11 301 2 16850 5.4 913 4.2 714 102DCR 2455C
4-11 301 2 19000 5.4 1020 4.0 755 102DCR 2614C
5-10 305 2 17800 5.2 925 4.0 712 101DCR 2465C
305 2X ME AVG 5L 18937M 986F 742P 2563C
PPA 952M 142F 109P / YD 534M 89F 72P
CDCB GPTA 04/01/2017 5RECS 82%R 70%ILE
53M 20F 20P 214CM\$ 186NM\$ 120FM\$ 185GM\$
1.4PL 0.6DPR 1.0CCR 0.9HCR 3.05SCS
AJCA 04/01/2017 GPTAT 76%R 0.5 GJUI -5.1 GJPI 75%R 60

GABYS LOUIE PERCIVALE-ET
USA 117277049 GT50K BBR 100 JH1F JH2F 1JE785
CDCB GPTA 04/01/2017 1449DAUS 242HRDS 11%RIP
99%R -382M 0.26% 33F 25%ILE
99%R 0.07% -1P 227CM\$ 213NM\$ 178FM\$ 199GM\$
3.4PL 1.4DPR 0.6CCR -2.0HCR 3.10SCS
AJCA 04/01/2017 476DAUS
GPTAT 97%R 1.2 GJUI 14.5 GJPI 96%R 51

HEARTH HOUSE BORDEN ORACLE 47 {1}
USA 119994683
TATTOO / M47
SIRE: AVI-LANCHE DANIEL BORDEN GJPI 3 11%ILE
NEXT DAM:
UR HEARTH HOUSE OCTAVIA 790

LOT 362 HEARTH HOUSE ILLUS BENTLY672 {3} USA 119994731

BORN 09/18/2015 TATTOO / M672
FEMALE

SELLING OPEN
BREEDING UPDATES TO BE ANNOUNCED

SISTER(S):
HEARTH HOUSE DOMINI BENTLY 608 {3}-P
SELLING AS LOT 341

SIRE:
PEARLMONT VISIONARY ILLUSION
USA 067139480 GT80K BBR 100 JH1C JH2F 1JE848
CDCB GPTA 04/01/2017 440DAUS 31HRDS 86%RIP
97%R 554M -0.04% 18F 36%ILE
98%R 0.05% 30P 284CM\$ 260NM\$ 204FM\$ 201GM\$
3.7PL -1.3DPR 0.9CCR 2.0HCR 2.93SCS
AJCA 04/01/2017 10DAUS
GPTAT 79%R 1.1 GJUI 11.9 GJPI 88%R 87

DAM:
HEARTH HOUSE PERCIVALE BENTLY599 {2}
USA 119993422
TATTOO / M599

MAXHAM, WADE A BREEDER & OWNER
HARTLAND, VT

ALL LYNNS LEGAL VISIONARY-ET
USA 117222740 GT50K BBR 100 JH1C JH2F 29JE3761
CDCB GPTA 04/01/2017 2671DAUS 394HRDS 14%RIP
99%R 911M -0.02% 39F 83%ILE
99%R 0.06% 46P 482CM\$ 449NM\$ 372FM\$ 351GM\$
6.2PL -2.0DPR 1.1CCR 4.5HCR 2.88SCS
AJCA 04/01/2017 1296DAUS
GPTAT 99%R 0.9 GJUI 14.2 GJPI 97%R 144
PEARLMONT TBONE IMPATIENS 85%
USA 067104341 GT3K BBR 100 JH1F
TATTOO / P46
DHIA HERD # 13-03-0223 CONTROL # 341
2-10 305 2 14850 5.2 776 4.0 588 102DCR 2035C
3-11 301 2 16850 5.4 913 4.2 714 102DCR 2455C
4-11 301 2 19000 5.4 1020 4.0 755 102DCR 2614C
5-10 305 2 17800 5.2 925 4.0 712 101DCR 2465C
305 2X ME AVG 5L 18937M 986F 742P 2563C
PPA 952M 142F 109P / YD 534M 89F 72P
CDCB GPTA 04/01/2017 5RECS 82%R 70%ILE
53M 20F 20P 214CM\$ 186NM\$ 120FM\$ 185GM\$
1.4PL 0.6DPR 1.0CCR 0.9HCR 3.05SCS
AJCA 04/01/2017 GPTAT 76%R 0.5 GJUI -5.1 GJPI 75%R 60

GABYS LOUIE PERCIVALE-ET
USA 117277049 GT50K BBR 100 JH1F JH2F 1JE785
CDCB GPTA 04/01/2017 1449DAUS 242HRDS 11%RIP
99%R -382M 0.26% 33F 25%ILE
99%R 0.07% -1P 227CM\$ 213NM\$ 178FM\$ 199GM\$
3.4PL 1.4DPR 0.6CCR -2.0HCR 3.10SCS
AJCA 04/01/2017 476DAUS
GPTAT 97%R 1.2 GJUI 14.5 GJPI 96%R 51

HEARTH HOUSE APPARIT BALI2 7 {1}
USA 119993356
TATTOO / M7
SIRE: SUNSET CANYON APPARITION-ET GJPI 78 37%ILE
NEXT DAM:
UR HEARTH HOUSE BALI 910

Northeast Jersey Classic & Breeders Sale

LOT 363 HEARTH HOUSE GAMEDAY ATHENA 685 {4} USA 119997873

BORN 01/10/2016 TATTOO / M685
FEMALE

MAXHAM, WADE A BREEDER & OWNER
HARTLAND, VT

SELLING OPEN

SIRE:
BUTTERCREST GAMEDAY-ET
USA 118169888 GT50K BBR 100 JH1F JH2F 200JE230
CDCB GPTA 04/01/2017 405DAUS 39HRDS 87%RIP
97%R 1422M -0.10% 46F 77%ILE
97%R -0.01% 48P 436CM\$ 424NM\$ 399FM\$ 323GM\$
3.7PL -1.9DPR -1.6CCR -1.2HCR 2.93SCS
AJCA 04/01/2017 39DAUS
GPTAT 86%R 1.1 GJUI 12.7 GJPI 89%R 130

DAM:
HEARTH HOUSE ALLST ATHENA 568 {3}
USA 119997864
TATTOO / M568

SISTER(S):
HEARTH HOUSE DIVIDEND HANNAH 645 {3}
SELLING AS LOT 348

SUNSET CANYON DAVID-ET
USA 117335815 GT50K BBR 100 JH1F JH2F 200JE183
CDCB GPTA 04/01/2017 3480DAUS 384HRDS 22%RIP
99%R 562M -0.01% 25F 64%ILE
99%R 0.07% 34P 407CM\$ 379NM\$ 313FM\$ 272GM\$
5.6PL -2.0DPR -1.4CCR 1.8HCR 3.00SCS
AJCA 04/01/2017 1602DAUS
GPTAT 99%R 1.2 GJUI 20.9 GJPI 97%R 120
BUTTERCREST JEVON GALVESTON 88%
USA 116438597 GT3K BBR 100 JH1F
TATTOO C354 / C354
DHIA HERD # 31-45-0129 CONTROL # 354
1-11 305 2 22110 5.5 1220 3.8 835 101DCR 2889C
2-11 305 2 25240 5.5 1400 3.6 904 102DCR 3125C
305 2X ME AVG 2L 29812M 1608F 1078P 3728C
PPA 5719M 309F 219P / YD 4479M 235F 170P
CDCB GPTA 04/01/2017 2RECS 86%R 65%ILE
725M 39F 30P 180CM\$ 167NM\$ 135FM\$ 106GM\$
-0.6PL -2.1DPR -2.2CCR -2.5HCR 3.02SCS
AJCA 04/01/2017 GPTAT 81%R 0.4 GJUI -6.5 GJPI 80%R 49

SUNSET CANYON ANTHEMS ALLSTAR-ET
USA 114581918 GT50K BBR 100 JH1F JH2F 1JE654
CDCB GPTA 04/01/2017 13678DAUS 775HRDS 14%RIP
99%R -538M 0.47% 65F 41%ILE
99%R 0.13% 6P 321CM\$ 282NM\$ 190FM\$ 212GM\$
0.7PL -1.9DPR -2.0CCR -2.1HCR 2.89SCS
AJCA 04/01/2017 2970DAUS
GPTAT 99%R 0.5 GJUI 11.4 GJPI 99%R 80

HEARTH HOUSE JOULE HANNAH 1 {2}
USA 119993673
TATTOO / M1
SIRE: DEN-KEL ARTIST JOULE-ET GJPI 36 19%ILE

NEXT DAM:
HEARTH HOUSE FIESTY HEATHER994 {1}
SIRE: VEE TEE DANIEL FIESTY-ET GJPI -7 11%ILE

4TH DAM:
UR HEARTH HOUSE HEATHER 920

LOT 364 HEARTH HOUSE CHRON GUENEVRE 686 {4} USA 119997837

BORN 01/24/2016 TATTOO / M686
FEMALE

MAXHAM, WADE A BREEDER & OWNER
HARTLAND, VT

SELLING OPEN

SIRE:
GABYS CHRONICLE-ET
USA 117168820 GT50K BBR 100 JH1F JH2F 200JE370
CDCB GPTA 04/01/2017 940DAUS 97HRDS 19%RIP
98%R 1029M -0.13% 21F 57%ILE
99%R -0.07% 22P 335CM\$ 352NM\$ 392FM\$ 349GM\$
5.6PL 2.6DPR 2.3CCR -0.4HCR 3.08SCS
AJCA 04/01/2017 371DAUS
GPTAT 97%R 1.6 GJUI 19.1 GJPI 95%R 97

DAM:
HEARTH HOUSE JOULE GUENEVRE 531 {3}
USA 119997828
TATTOO / M531

SCHULTZ RESCUE HEADLINE
USA 114114336 GTHD BBR 100 JH1F JH2F 29JE3510
CDCB GPTA 04/01/2017 8703DAUS 922HRDS 9%RIP
99%R 934M -0.24% -5F 35%ILE
99%R -0.10% 12P 224CM\$ 248NM\$ 306FM\$ 239GM\$
6.1PL 2.1DPR 1.9CCR 0.4HCR 2.95SCS
AJCA 04/01/2017 4740DAUS
GPTAT 99%R 0.9 GJUI 9.1 GJPI 99%R 62
GABYS JACINTO ALYSSA 93%
USA 115761401 GT50K BBR 100 JH1F JH2F
TATTOO G1424 / G1424
DHIA HERD # 33-87-0722 CONTROL # 1424
1-10 305 2 18340 4.7 862 3.5 635 100DCR 2194C
3-03 305 2 22830 5.0 1140 3.6 825 102DCR 2853C
4-09 305 3 20620 4.3 896 3.2 659 95DCR 2274C
305 2X ME AVG 3L 22622M 1048F 783P 2707C
PPA 2386M 101F 78P / YD 1183M 63F 47P
CDCB GPTA 04/01/2017 3RECS 92%R 75%ILE
370M 24F 16P 207CM\$ 204NM\$ 197FM\$ 169GM\$
2.8PL -0.1DPR 0.6CCR -0.5HCR 3.19SCS
AJCA 04/01/2017 GPTAT 89%R 1.1 GJUI 12.6 GJPI 88%R 55

DEN-KEL ARTIST JOULE-ET
USA 067029497 GT50K BBR 100 JH1F JH2F 1JE670
CDCB GPTA 04/01/2017 676DAUS 180HRDS 3%RIP
98%R 243M -0.05% 1F 19%ILE
98%R -0.04% 0P 129CM\$ 133NM\$ 147FM\$ 168GM\$
1.5PL 2.0DPR 2.2CCR -0.9HCR 2.79SCS
AJCA 04/01/2017 126DAUS
GPTAT 93%R -0.4 GJUI -4.0 GJPI 95%R 36

HEARTH HOUSE ACE GEORGETTE 53 {2}
USA 119993150
TATTOO / M53
SIRE: SENN-SATIONAL PARAMOUNT ACE GJPI 13 15%ILE

NEXT DAM:
HEARTH HOUSE BEAU GEORGA 901 {1}
SIRE: PRICELAND BOLD DANIEL BEAU-ET GJPI -14 11%ILE

4TH DAM:
UR HEARTH HOUSE GEORGETTE 787

LOT 365 HEARTH HOUSE GAMEDAY RENEE 674 {3} USA 119997770

BORN 10/30/2015 TATTOO / M674
FEMALE

MAXHAM, WADE A BREEDER & OWNER
HARTLAND, VT

SELLING OPEN

SIRE:
BUTTERCREST GAMEDAY-ET
USA 118169888 GT50K BBR 100 JH1F JH2F 200JE230
CDCB GPTA 04/01/2017 405DAUS 39HRDS 87%RIP
97%R 1422M -0.10% 46F 77%ILE
97%R -0.01% 48P 436CM\$ 424NM\$ 399FM\$ 323GM\$
3.7PL -1.9DPR -1.6CCR -1.2HCR 2.93SCS
AJCA 04/01/2017 39DAUS
GPTAT 86%R 1.1 GJUI 12.7 GJPI 89%R 130

DAM:
HEARTH HOUSE SCORE RENEE 596 {2}
USA 119997752
TATTOO / M596

SUNSET CANYON DAVID-ET
USA 117335815 GT50K BBR 100 JH1F JH2F 200JE183
CDCB GPTA 04/01/2017 3480DAUS 384HRDS 22%RIP
99%R 562M -0.01% 25F 64%ILE
99%R 0.07% 34P 407CM\$ 379NM\$ 313FM\$ 272GM\$
5.6PL -2.0DPR -1.4CCR 1.8HCR 3.00SCS
AJCA 04/01/2017 1602DAUS
GPTAT 99%R 1.2 GJUI 20.9 GJPI 97%R 120
BUTTERCREST JEVON GALVESTON 88%
USA 116438597 GT3K BBR 100 JH1F
TATTOO C354 / C354
DHIA HERD # 31-45-0129 CONTROL # 354
1-11 305 2 22110 5.5 1220 3.8 835 101DCR 2889C
2-11 305 2 25240 5.5 1400 3.6 904 102DCR 3125C
305 2X ME AVG 2L 29812M 1608F 1078P 3728C
PPA 5719M 309F 219P / YD 4479M 235F 170P
CDCB GPTA 04/01/2017 2RECS 86%R 65%ILE
725M 39F 30P 180CM\$ 167NM\$ 135FM\$ 106GM\$
-0.6PL -2.1DPR -2.2CCR -2.5HCR 3.02SCS
AJCA 04/01/2017 GPTAT 81%R 0.4 GJUI -6.5 GJPI 80%R 49

HIGH LAWN VIBRANT SCORE-ET
USA 117467479 GT50K BBR 100 JH1F JH2F 1JE803
CDCB GPTA 04/01/2017 1355DAUS 126HRDS 32%RIP
99%R 1242M -0.29% -1F 47%ILE
99%R -0.08% 27P 307CM\$ 315NM\$ 339FM\$ 307GM\$
4.8PL 1.2DPR 2.1CCR 2.7HCR 2.74SCS
AJCA 04/01/2017 286DAUS
GPTAT 96%R 0.8 GJUI 12.9 GJPI 95%R 103

HEARTH HOUSE SUN VAL RENEE 29 {1}
USA 119997743
TATTOO / M29
SIRE: SUN VALLEY IMPULS HONOR-ET GJPI 35 19%ILE
NEXT DAM:
UR HEARTH HOUSE RENNAISSANCE 984

LOT 366 HEARTH HOUSE CLEARVIS CARMEL 677 {5} USA 119997800

BORN 11/06/2015 TATTOO / M677
FEMALE EFI 8.3%

MAXHAM, WADE A BREEDER & OWNER
HARTLAND, VT

SELLING OPEN

SIRE:
DUTCH HOLLOW CLEARVISION-ET
USA 067184852 GT50K BBR 100 JH1F JH2F 200JE910
CDCB GPTA 04/01/2017 334DAUS 36HRDS 70%RIP
97%R 1318M -0.16% 30F 62%ILE
97%R 0.02% 50P 385CM\$ 368NM\$ 328FM\$ 314GM\$
3.8PL -0.8DPR 0.6CCR 2.5HCR 2.98SCS
AJCA 04/01/2017 105DAUS
GPTAT 91%R 1.0 GJUI 12.5 GJPI 90%R 124

DAM:
HEARTH HOUSE FIESTY CARMEL 974 {4}
USA 119992364
TATTOO / M974

ALL LYNNS LEGAL VISIONARY-ET
USA 117222740 GT50K BBR 100 JH1C JH2F 29JE3761
CDCB GPTA 04/01/2017 2671DAUS 394HRDS 14%RIP
99%R 911M -0.02% 39F 83%ILE
99%R 0.06% 46P 482CM\$ 449NM\$ 372FM\$ 351GM\$
6.2PL -2.0DPR 1.1CCR 4.5HCR 2.88SCS
AJCA 04/01/2017 1296DAUS
GPTAT 99%R 0.9 GJUI 14.2 GJPI 97%R 144
DUTCH HOLLOW LOUIE CHARITY 86%
USA 115372430 GI BBR 100 JH1C
TATTOO E346 / E346
DHIA HERD # 21-10-0357 CONTROL # 3346
1-09 305 3 24420 4.2 1015 3.3 801 101DCR 2730C
2-10 305 3 26150 4.7 1232 3.4 896 102DCR 3096C
305 2X ME AVG 3L 22759M 1039F 764P 2625C
PPA 3999M 115F 121P / YD 2980M 80F 96P
CDCB GPTA 04/01/2017 3RECS 92%R 53%ILE
952M 23F 31P 131CM\$ 125NM\$ 113FM\$ 63GM\$
-0.3PL -1.9DPR -3.0CCR -1.5HCR 2.95SCS
AJCA 04/01/2017 GPTAT 90%R 0.1 GJUI 0.4 GJPI 88%R 41

VEE TEE DANIEL FIESTY-ET
USA 112136064 GTHD BBR 100 JH1C JH2F 1JE533
CDCB GPTA 04/01/2017 291DAUS 121HRDS 2%RIP
97%R 169M -0.11% -14F 11%ILE
97%R -0.01% 4P 5CM\$ 5NM\$ 5FM\$ -29GM\$
1.7PL -0.5DPR -0.4CCR -1.6HCR 2.91SCS
AJCA 04/01/2017 81DAUS
GPTAT 91%R -1.0 GJUI -12.9 GJPI 94%R -7

HEARTH HOUSE BEAU CAPRICORN 837 {3}
USA 117253461
TATTOO / M837
SIRE: PRICELAND BOLD DANIEL BEAU-ET GJPI -14 11%ILE
NEXT DAM:
HEARTH HOUSE MANNIX CAPRI 727 {2}
SIRE: ROCK MAPLE BROOK MANNIX GJPI -65 2%ILE
4TH DAM:
HEARTH HOUSE CIMMERON 503 {1}

LOT 367 JX HEARTH HOUSE FROLIC HALEY 684 {4} USA 119997855

BORN 12/29/2015 TATTOO / M684
FEMALE

MAXHAM, WADE A
HARTLAND, VT

BREEDER & OWNER

SELLING OPEN

SIRE:

JX RIVERBEND FROLIC {3}
USA 117348338 GT50K BBR 86 JH1C JH2F 200JE9832
CDCB GPTA 04/01/2017 275DAUS 46HRDS 6%RIP
96%R 1018M -0.04% 40F 21%ILE
97%R -0.09% 18P 162CM\$ 181NM\$ 228FM\$ 152GM\$
1.2PL 0.0DPR -0.1CCR -1.6HCR 3.00SCS
AJCA 04/01/2017 40DAUS
GPTAT 85%R 0.1 GJUI 7.6 GJPI 91%R 49

DAM:

HEARTH HOUSE MACHETE HALEY 615 {3}
USA 119997846
TATTOO / M615

SISTER(S):

HEARTH HOUSE DIVIDEND HANNAH 645 {3}
SELLING AS LOT 348

JX OOMSDALE JACE GRATUDE GANNON {2}-ET

USA 067010225 GT50K BBR 77 JH1C JH2F 1JE604
CDCB GPTA 04/01/2017 12844DAUS 1475HRDS 3%RIP
99%R 1261M -0.13% 32F 21%ILE
99%R -0.08% 28P 157CM\$ 172NM\$ 210FM\$ 117GM\$
1.0PL -0.9DPR -2.3CCR -1.0HCR 2.99SCS

AJCA 04/01/2017 4960DAUS

GPTAT 99%R 0.6 GJUI 1.8 GJPI 99%R 47

DIAS&DIAS RUBEN FROLIC 1192

USA 067001192 GT8K BBR 100 JH1F JH2F 92%

DHIA HERD # 93-16-0434 CONTROL # 2509

1-10 305 3 21150 4.3 912 3.4 722 91DCR 2458C

5-10 277 3 25180 4.1 1021 3.6 894 94DCR 2874C

6-09 264 3 20900 4.5 947 3.7 772 85DCR 2586C

8-08 305 2 18430 4.4 812 3.6 655 98DCR 2207C

305 2X ME AVG 4L 21728M 960F 788P 2629C

PPA 3438M 97F 102P / YD 1882M 50F 47P

CDCB GPTA 04/01/2017 5RECS 85%R 31%ILE

722M 14F 14P 29CM\$ 41NM\$ 70FM\$ -21GM\$

0.1PL -2.3DPR -1.9CCR -2.8HCR 2.99SCS

AJCA 04/01/2017 GPTAT 80%R 0.5 GJUI 0.3 GJPI 79%R 7

SUNSET CANYON MACHETE-ET

USA 117324107 GT50K BBR 100 JH1F JH2F 1JE792

CDCB GPTA 04/01/2017 1993DAUS 165HRDS 27%RIP

99%R 1076M -0.03% 44F 84%ILE

99%R 0.00% 37P 463CM\$ 455NM\$ 437FM\$ 406GM\$

4.9PL 0.4DPR 1.1CCR 1.0HCR 2.97SCS

AJCA 04/01/2017 527DAUS

GPTAT 98%R 0.2 GJUI -0.6 GJPI 96%R 127

HEARTH HOUSE JOULE HANNAH 1 {2}

USA 119993673

TATTOO / M1

SIRE: DEN-KEL ARTIST JOULE-ET GJPI 36 19%ILE

NEXT DAM:

HEARTH HOUSE FIESTY HEATHER994 {1}

SIRE: VEE TEE DANIEL FIESTY-ET GJPI -7 11%ILE

4TH DAM:

UR HEARTH HOUSE HEATHER 920

INDEX TO CONSIGNORS

Consignor	LE	RE	Lot
Allen, Abigail, Walpole, NH		720H	282
.....		733H	287
Bassett, Albert M, Woodstock, VT.....		A996	247
.....		A10	248
.....		A998	250
.....		A9	251
.....		A7	252
Bassett, Robert P, Woodstock, VT		A3	246
.....		A2	249
Billings Farm & Museum, Woodstock, VT		M75.....	2
.....	220.....	220	3
.....	227.....	227	13
.....		S50.....	16
.....	225.....	225	18
.....	194.....	194	28
Buell, Suzanne R, Eastford, CT		R1337.....	161
.....		R1351.....	162
Buell, Taylor, Eastford, CT		R1334.....	160
Carmichael David & Melanie, Vergennes, VT.....		6C07.....	152
.....		6C08.....	153
.....		6C12.....	154
.....		6C20.....	155
.....		6C23.....	156
.....		6C29.....	157
.....		6C34.....	158
.....		6C35.....	159
Chicoine, Bryan, Charlotte, Vt.....		B12.....	103
.....		B13.....	104
.....		B14.....	105
Chittenden, Alan Owen, Schodack Landing, NY	6354.....	6354	310
Chittenden, Brian K, Schodack Landing, NY.....	6412.....	6412	313
Chittenden, Cassandra L, Schodack Landing, NY	6342.....	6342	307
Chittenden, Melanie F, Schodack Landing, NY	6347.....	6347	309
.....	6418.....	6418	314
Chittenden, Paul C, Schodack Landing, NY.....	6386.....	6386	311
.....	6434.....	6434	315
.....	6398.....	6398	29
Chittenden, Tenley Jane, Whiting, VT	10245.....	10245	298
.....	10262.....	10262	299
Churchill, Ray E, Brookfield, VT	795.....	795C.....	300
Cohen, Samantha, Monroe, NH.....		GW42.....	253
Colvin Gerald & Diane, Wallingford, VT	618.....	618	107
Couch, Karin Chittenden, Schodack Landing, NY.....	6394.....	6394	312
Craig Eric &/Or Joel, North Bangor, Ny		R182.....	144
.....		R189.....	145
.....	6069.....	6069	146
.....		G893	147
Crescent Farm, Walpole, NH		694H	271
.....		680H	272
.....		708H	273
.....		704H	274
.....		726H	275
.....		699H	277
.....		700H	278
.....		715H	279
.....		738H	280
.....		723H	281
.....		695H	283
.....		702H	285
.....		710H	286

INDEX TO CONSIGNORS

Consignor	LE	RE	Lot
Dream Meadow Farm, Westfield, MA	DM71	DM71	138
.....	DM74	DM74	139
.....	DM77	DM77	141
.....	DM78	DM78	142
.....	DM79	DM79	143
Dutch Hollow Farm, Schodack Landing, NY	6338	6338	306
.....	6343	6343	308
Eugair Edward & Joanne, Florence, VT	JE42	101
.....	L335	102
Eugair, Amanda, Proctor, VT	15	15	100
Everett, Rebecca, Williamsburg, MA	S37	108
.....	S35	109
Flint Paul & Brenda, Brookfield, VT	796	796C	301
Gawalt, Kerry, Hartland, Vt	132	132	169
.....	137	137	9
High Lawn Farm, Lee, MA	919	919	125
.....	928	928	126
.....	933	933	127
.....	935	935	128
.....	939	939	129
.....	868	868	130
.....	886	886	131
.....	891	891	132
.....	904	904	133
.....	906	906	134
.....	907	907	135
.....	908	908	136
.....	909	909	137
.....	946	946	6
Highland Farms, Cornish, ME	3374	3374	181
.....	3381	3381	182
.....	3384	3384	183
.....	3385	3385	184
.....	3386	3386	185
.....	3391	3391	186
.....	3398	3398	187
.....	3400	3400	188
.....	3404	3404	189
.....	3406	3406	190
.....	3411	3411	191
.....	3412	3412	192
.....	3420	3420	193
.....	3422	3422	194
.....	3424	3424	195
.....	3426	3426	196
.....	3432	3432	197
.....	3439	3439	198
.....	3442	3442	199
.....	3448	3448	200
.....	3450	3450	201
.....	3452	3452	202
.....	3457	3457	203
.....	3480	3480	204
.....	3484	3484	205
.....	3488	3488	206
.....	3496	3496	207
.....	3503	3503	208
.....	3504	3504	209
Holmes Steven B & Jeffrey A, Langdon, NH	67C	237
.....	71C	238

INDEX TO CONSIGNORS

Consignor	LE	RE	Lot
Holmes Steven B & Jeffrey A, Langdon, NH.....		69C.....	239
.....		65C.....	240
.....		62C.....	241
.....		68C.....	242
.....		73C.....	243
.....		56C.....	244
.....		55C.....	245
.....		87C.....	1
.....		94C.....	5
.....		86C.....	12
.....		54C.....	21
.....		92C.....	26
Holmes, Steven B, Langdon, NH.....		66C.....	20
Howe, Lucy V, Tunbridge, VT.....	LVH57		22
.....		LVH71.....	23
Jackson, Maggie R, Westfield, MA.....	DM75	DM75.....	140
Kempko Syndicate, Hadley, MA.....	4539	4539.....	115
Kokoski Paul & John, Hadley, MA.....	4573	4573.....	8
Kokoski, John, Hadley, Ma.....	4519	4519.....	110
.....	4520	4520.....	111
.....	4521	4521.....	112
.....	4536	4536.....	114
.....	4553	4553.....	117
.....	4563	4563.....	118
.....	4562	4562.....	119
.....	4569	4569.....	120
.....	4570	4570.....	121
.....	4587	4587.....	122
Ledgebrook Farm, Canterbury, CT.....	WFT	L36.....	288
.....	WFT	L43.....	289
.....	WFT	L51.....	290
.....	WFT	L55.....	291
.....	WFT	L60.....	292
.....	WFT	L67.....	293
.....	WFT	L69.....	294
.....	WFT	L70.....	295
.....	WFT	L78.....	296
.....	WFT	L86.....	297
Mason Scott & Heidi, North Stratford, NH.....		227H.....	254
.....		228H.....	255
.....		234H.....	256
.....		245H.....	259
.....		248H.....	260
.....		246H.....	261
.....		254H.....	263
.....		263H.....	264
.....		271H.....	265
.....		272H.....	266
.....		276H.....	267
.....		279H.....	268
.....		289H.....	270
Mason, Kelly, N Stratford, NH.....		698H.....	284
Mason, Zachary, North Stratford, NH.....		235H.....	257
.....		236H.....	258
.....		253H.....	262
.....		284H.....	269
Maxham, Wade A, Hartland, VT.....		M609.....	317
.....		M675.....	318
.....		M607.....	319
.....		M691.....	320

INDEX TO CONSIGNORS

Consignor	LE	RE	Lot
Maxham, Wade A, Hartland, VT.....		M664.....	321
.....		M679.....	322
.....		M681.....	323
.....		M647.....	324
.....		M695.....	325
.....		M693.....	326
.....		M653.....	327
.....		M648.....	328
.....		M673.....	329
.....		M661.....	330
.....		M652.....	331
.....		M602.....	332
.....		M662.....	333
.....		M690.....	334
.....		M601.....	335
.....		M694.....	336
.....		M604.....	337
.....		M680.....	338
.....		M646.....	339
.....		M605.....	340
.....		M608.....	341
.....		M658.....	342
.....		M676.....	343
.....		M660.....	344
.....		M692.....	345
.....		M642.....	346
.....		M651.....	347
.....		M645.....	348
.....		M656.....	349
.....		M689.....	350
.....		M688.....	351
.....		M663.....	352
.....		M603.....	353
.....		M657.....	354
.....		M639.....	355
.....		M654.....	356
.....		M659.....	357
.....		M668.....	358
.....		M606.....	359
.....		M669.....	360
.....		M670.....	361
.....		M672.....	362
.....		M685.....	363
.....		M686.....	364
.....		M674.....	365
.....		M677.....	366
.....		M684.....	367
Medallion Jerseys, Shoreham, VT.....		5C12.....	15
Moore Gary & Debbie, Greenwich, NY.....	M312	M312.....	7
Norris, Gregory C, Westhampton, MA.....		R05.....	123
.....		R07.....	124
Ooms, Daniell, Valatie, NY.....	886	886.....	215
Ooms, Michael Arend, Valatie, NY.....	913	913.....	212
.....		R191.....	213
.....	889	889.....	214
.....	5479	G479.....	216
.....	906	906.....	10
.....	931	931.....	11
Ooms, Zachary D, Valatie, NY.....	915	915.....	211
Oomsdale Farm, Valatie, Ny.....		6C26.....	210

INDEX TO CONSIGNORS

Consignor	LE	RE	Lot
Oomsdale Farm, Valatie, NY	JAF	942	217
.....	E94	218
.....	X6	27
Paul-Lin Dairy, Llc, E Fairfield, VT	L339	148
.....	L343	149
.....	L347	150
.....	L352	151
Pearl, Daniel, Barnet, VT	L81	106
Pearl, Merwyn E, Barnet, VT	L72	25
Pearl, William H, Barnet, VT	L66	4
.....	L58	24
Phillips, Tabitha, Walpole, NH	717H	276
Quesnel, Lorenzo, Whiting, VT	91300	91300	19
Richardson Family Farm, Woodstock, VT	684	684	163
.....	685	685	164
.....	689	689	165
.....	690	690	166
.....	691	691	167
.....	692	692	168
.....	693	693	316
Shaw, Abigail, Oxford, MA	1609	1609	14
Spring Brook Foundation, Reading, VT	239	239	302
.....	244	244	303
.....	245	245	304
.....	252	252	305
Wasylishyn, Steven, Canterbury, CT	WFT	K42	17
White Rock Farm, Llc, Randolph Center, VT	192W	220
.....	195W	221
.....	189W	222
.....	171W	223
.....	168W	224
.....	165W	225
.....	162W	226
.....	159W	227
.....	153W	228
.....	148W	229
.....	146W	230
.....	144W	231
.....	143W	232
.....	141W	233
.....	135W	234
.....	134W	235
.....	196W	219
.....	128W	236
Woodis, Zack, Hadley, MA	4530	4530	113
Wright Derrick Or Beverly, Randolph, VT	DBW	N12	170
.....	DBW	N13	171
.....	DBW	N7	172
.....	DBW	P3	173
.....	DBW	P4	174
.....	DBW	P13	175
.....	DBW	P14	176
.....	DBW	P17	177
.....	DBW	P20	178
.....	DBW	P22	179
.....	DBW	P23	180
Zina, Jack, Hadley, MA	4542	4542	116

